

The Colorado & Southern Ry

You Will Like Our Train Service

Between Colorado Springs
Denver, Pueblo and
Trinidad

Particularly on account of its frequency
promptness and pleasing
accommodations

Block Signals **Ballasted Track**
Electric Lighted Dining Cars

The Colorado & Southern Ry.

G. H. LOGAN, Commercial Agent
Telephone 164

119 E. Pike's Peak Avenue
Colorado Springs, Colorado

119530822



4

Travelers to the Pacific Coast

Should Not Miss the Opportunity to Travel via

The Denver & Rio Grande Railroad

"The Scenic Line of the World"

AND THE

Western Pacific Railway

"The New Transcontinental Scenicway"



Marvelous Scenic Attractions

Denver, Colorado Springs, Manitou Springs, Garden of the Gods, Royal Gorge, Canon of the Arkansas, Collegiate Peaks, Tennessee Pass.

Eagle River Canon, Canon of the Grand, Glenwood Springs, Ruby Canon, Castle Gate, Wasatch Range, Utah Lake, Salt Lake City.

Great Salt Lake, Glistening Beds of Salt, Mirage Land, Beckwith Pass, Feather River Canon, San Francisco and the Golden Gate.

**Descriptive Booklets Will Be Furnished Free
on Application to**

FRANK A. WADLEIGH, General Pass. Agent
Denver & Rio Grande Railroad, Denver, Colo.



UTAH'S

Mining Camps



Best Reached By Using

The Salt Lake Route

Tintic, Mercur, Ophir, Milford
Frisco, Newhouse
Pioche



Irrigated and Dry Farm Lands at Reasonable Prices, Near
Markets for Products

Write for Descriptive Matter or Information.

T. C. PECK, General Passenger Agent, Los Angeles

J. H. Manderfield, Ass't Gen'l Pass. Agt.,

169 S. Main St., Salt Lake City.

E. B. Erwin, Gen'l Agt.,

Denver, Colo.

6

THE HALF CAN NEVER BE TOLD

If you have traveled the world over
and have viewed the scenic wonders
of all nations, but have not visited

Yellowstone Park

Via

OREGON SHORT LINE

RAILROAD

and Western Entrance

You have missed a wonderland that
words are inadequate to describe.
You should go this season and avail
yourself of one of the three tours—

TWO DAYS—To the Geysers.
FOUR DAYS—Principal Points of Interest.
FIVE DAYS—Complete Tour.

Special low side trip rates from Pocatello, Ogden or Salt
Lake for holders of Transcontinental tickets.

For descriptive literature and further particulars, address
Gerrit Fort,
Pass. Traf. Mgr.,
Omaha, Neb.

D. E. Burley,
Gen. Pass. Agt.,
Salt Lake City, Utah

7

The Manitou and Pike's Peak Railway Company

GET ON PIKE'S PEAK and See How the World Is Built

14,147 Feet Above the Sea



SIXTY THOUSAND square miles of the
grandest scenery on earth visible from the
summit of this historical old mountain. No
other accessible point on the globe affords so
extended and varied a view. Mountains,
Plains, Cities, Rivers, and the whole area of
Colorado spreads out below you in grand
ensemble. For information see time card,
inquire at any railroad ticket office or write.

C. W. SELLS, President and Manager
Manitou, Colorado

The Cripple Creek Trip



**The Grandest
One Day Trip
in the world**

Send for Picture
Souvenir

F. C. MATTHEWS
G. F. & P. A.
Colorado Springs, Colo.

Crystal Park Auto Trip

Motoring a Mile
and a half high.

"Scenic Won-
der trip of the
world"

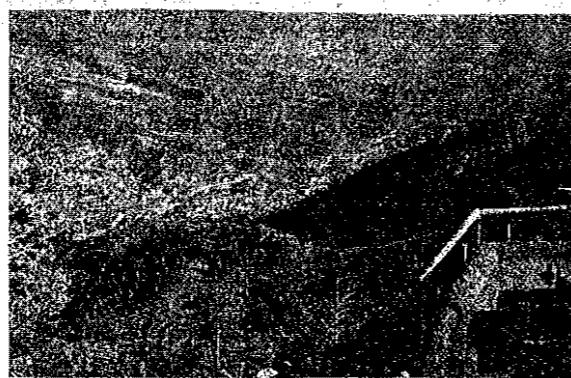

30 Mile Auto Ride.

Grand Panoramic Views of All Points of Interest
in the Pike's Peak Region.

Glimpses of Norway and Switzerland in America.

Don't Go Home Without Making This Trip.

CRYSTAL PARK AUTO ROAD CO.
TELEPHONE MAIN 1188 COLORADO SPRINGS, COLO

R. L. POLK DIRECTORY CO.

Colorado Springs, Colorado
City and Manitou

CITY DIRECTORY

1912

Containing a Complete Alphabetical List of Business Firms
Corporations and Private Citizens; a Miscellaneous Directory of City, County,
State and United States Officers; Churches, Clubs, Colleges and
Schools, Labor Organizations, Secret and
Benevolent Societies, etc., etc.

Also a Complete

Classified Business Directory

Sold by Subscription. Price \$5.00

VOL.



IX

Members Association of American Directory Publishers

THE JOSLYN PRINTERY, COLORADO SPRINGS

R. L. POLK DIRECTORY CO., Publishers

56-7-8 Independence Building, Colorado Springs

Entered according to Act of Congress, in the year 1912, by R. L. Polk Directory Co., of Colorado
in the office of the Librarian of Congress, at Washington, D. C.

C
384.
C782cd
1912

INTRODUCTION

The R. L. Polk Directory Co.'s Colorado Springs, Colorado City and Manitou City Directory for 1912 is herewith presented. The publishers have endeavored to give the citizens and public in general a "Directory that Directs" and feel confident that the work will be found as nearly correct as a publication of this kind can be made.

CONTENTS.

The information embraced in the Directory is of a most complete and varied character. It contains a list of the citizens, alphabetically arranged, telling their business, location of business and residence. It gives the style of the firms and of the individual partners. It contains a Classified Business Directory, exclusively devoted to commercial and professional life and listing under their proper classifications the names of those engaged in the different professions and in every line of commercial financial and manufacturing enterprises. By referring to the Miscellaneous Information you may inform yourself of the development along the lines of religion, education and benevolent, social and secret organizations, for in this department churches, public and private schools, libraries, clubs, societies, fraternal, labor and benevolent orders are recorded. The condition of every department of the city and county government, banks, public and private institutions, commercial bodies, courts, public buildings, hospitals, parks, postoffice statistics and much other valuable information can be found. The Directory also gives a Street and Householders Guide, corrected to the latest possible date.

The Index to Miscellaneous Information will be found on page 12.

FACTS ABOUT COLORADO SPRINGS.

Assessed Valuation, \$12,334,430.
Bonded Debt, \$1,080,098.
Tax Rate, 20 mills.
Miles of Street, 123.
Miles of Paving, 2.28.
Miles of Public Sewers, 60.
Parks and Parkways, 11; Value \$1,879,018.
Miles of Water Mains, 142 $\frac{3}{4}$.
Value of Water Works Plant, \$3,157,216.
Fire Department—Men, 29; Station Houses, 4; Motor Trucks, 3; Horses, 7; Engines, 1; Extension Ladder Trucks, 1; Hose and Chemical Wagons, 4; Hose Carts, 2; Value of Buildings and Lots, \$34,477; Value of Apparatus, \$28,000.
Police Department—Men, 32; Station Houses, 1.
Public Schools, 17; Teachers 184; Pupils, 5,460; Value of Buildings and Lots, \$80,000.
Books in Public Library, 25,000.
Postoffice Receipts, 1911, \$132,774.59.
Banks and Banking Houses, 6; Combined Capital, \$1,150,000.
Theatres and Vaudeville Houses, 10.
Hotels, 20.
Hospitals, 10.
Building Permits, 1911, 414; Value \$536,914.
Has an international reputation as a health and pleasure resort.
Altitude, 6,036 feet.
No other city on the continent can boast of such a variety of scenery so easily accessible.
Guarded by the majestic snow-clad summit of Pike's Peak some of the more noted scenic attractions of this vicinity are: the Garden of the Gods, Glen Eyrie, Mushroom Park, South Cheyenne Canon and the Seven Falls, North Cheyenne Canon and the High Drive, Williams Canon and the

PROPERTY OF
PIKES PEAK LIBRARY DISTRICT
P.O. BOX 1570
COLORADO SPRINGS, CO 80901

Cave of the Winds, Crystal Park, Ute Pass, Cliff Dwellers Canon, Mount Manitou, Stratton Park, Palmer Park, Cripple Creek, the famous gold camp, reached by the Cripple Creek Short Line, and a score of other places of scenic beauty.

Official weather reports for the last 25 years show that there has been an average of 180 absolutely clear days and 129 partly cloudy days, making a total of 309 days of sunshine in a year.

The up-to-date business houses will be found represented in the advertising departments of the Directory, for business men appreciate the fact the Directory represents the city and its business interests both to the stranger within the gates and the people of the many other cities to which it goes—as no other publication does or can.

The publishers beg to extend their thanks for the courtesies that have been shown their representatives and for the liberal patronage bestowed upon the work.

THE R. L. POLK DIRECTORY CO.

GENERAL INDEX

Abbreviations	Page 143	Index to Advertisements	Page 13-15
Alphabetical List of Names.....	144-565	Introductory	11
Business Directory	567-632	Miscellaneous Information	17-37
Householders Directory—		Street and Avenue Guide.....	39-142
Colorado Springs	39-142		

INDEX TO MISCELLANEOUS INFORMATION

Academies, Schools, etc.....	Page 28-29	City Government—Colorado Springs	Page 17
Aldermen—Colorado City	20	City Government—Colorado City...	20
A F & A M	36-37	City Scales—Colorado Springs.....	19
Ancient Order Foresters.....	34	City Wards and Precincts—	
A O U W	34	Colorado Springs	19
Associated Press	26	City Wards and Precincts—Colorado	
Associations, Clubs, etc.....	26-28	City	20
Bands and Orchestras	31	Clubs, Societies, etc.....	26-28
Blocks, Halls, etc.....	32-33	Colleges and Schools.....	28-29
B P O E.....	34	Colorado College	29
Board of Education — Colo		Commercial Bodies	37
Springs	28	Constables	21
Board of Education — Colo		County Court	21
City	28	County Government	21
Board of Education—Manitou..	28	County Jail	21
Board of Health — Colo		County Poor Farm and Hos-	
Springs	18	pital	21
Brotherhood of American Yeomen		Courts—City	18-20
.....	34	Courts—County	21
Buildings, Halls, etc.....	32-34	Daughters of American Revo-	
Cemeteries	23	lution	27
Chamber of Commerce	23	Daughters of Rebekah	35
Churches	23-26	Department of Public Health—	
Circuit Court	21	Colorado Springs	18
City Ambulance—Colorado Springs.	19	Eastern Star	36
City Council—Colorado Springs.....	17	Election Precincts and Wards—	
City Council—Colorado City.....	20	Colorado City	20
City Court—Colorado Springs.....	18	Election Precincts—Manitou....	21
City Court—Colorado City.....	20	Elks	34
City Estray Pound—Colorado			
Springs	19		

Elks' Club	Page 27	Parks and Public Grounds.....	Page 31-32
Fire Department—Colorado Spgs...	18	Police Department—Colorado Spgs.	18
Fire Department—Colorado City...	20	Police Department—Colorado City..	20
Fire Department—Manitou.....	21	Post Office—Colorado Springs, Colo	
Fraternal Order Eagles.....	34	City, Manitou, Pike View,	
Fraternal Union of America.....	34	Roswell	21-22
G A R.....	34	Public Buildings, Halls, etc.....	32-33
Grand United Order Odd Fel-		Public Schools	28-29
lows	35	Pythian Sisters	35-36
Halls, Public Buildings, etc.....	32-33	Rates of Postage	22
Health Department—Colorado Spgs.	18	Royal Arcanum	37
Homesteaders The	34	Royal Neighbors of America....	37
Hospitals, Sanitariums, etc.....	29-30	Salvation Army	26
Improved Order Red Men.....	34-35	Sanitariums, Hospitals, etc.....	29-30
Independent Order Foresters...	34	Schools and Colleges.....	28-29
I O O F	34	Societies—Secret	33-37
Justices of the Peace.....	21	Societies, Clubs, etc.....	26-28
Knights of Columbus	35	Standing Committees of City	
Knights of Honor.....	35	Council—Colorado City.....	20
Knights of Pythias	35-36	Standing Committees—Manitou.	20-21
Knights and Ladies of Security.	35	Street and Avenue Guide.....	39-142
Labor Organizations	30-31	Town Government—Manitou...	20-21
Ladies of the Maccabees.....	36	Trade Organizations	37
Libraries	31	Trades and Labor Unions.....	30-31
Masonic	36	Wards and Boundaries—Colorado	
Masonic—Colored	36	Springs	19
Missions	26	Wards and Boundaries—Colorado	
Modern Woodmen of America..	37	City	20
Money Order Rates.....	22	Women of Woodcraft.....	37
Musical Organizations.....	31	W O W	37
National Protective Legion.....	37	Yeomen	34
National Union	37	Y M C A	28
Neighbors	37	Y W C A	28
Orchestras	31		

INDEX TO ADVERTISERS

Acacia The	Page opposite	Avery-Bruce-Haupt Ins & Agen-	Page 157
Antlers Turkish Baths.....	152	cy Co	567
Armstrong J R	154	Baker John H	593
Arterburn & Perkey	156	Barnes J P Hardware Co, left	
Assurance Savings & Loan As-		bottom lines and.....	163
sociation	156	Barnes-Stephens P & H Co, left	
		top lines and.....	

	Page		Page
Bennett Mac..... opposite	144	Evening Telegraph Pub Co.....	
Benton Byron, left top lines and	171	left bottom lines and inside back cover	
Blake G W Auto Co, left bottom		Everhart The.....	262
lines and.....	175	Fertig Chas T Ins & Inv Co.....	
Boak Rubber Co.....	176	front cover and.....	266
Brown Coal Chute Co.....	187	Fleming R J.....	270
Burgess W N, right top lines...	191	Florence & Cripple Creek Rail-	
Butcher D Y Drug Co.....	194	road.....	8
Cascade Auto Co, front cover		Eyffe L C.....	277
and.....	201	Garrett Jno W.....	280
Central Business College, right		Geiger Geo F Merc Co The....	
top lines and.....	578	right bottom lines and.....	571
Chick Wilbur, right bottom lines		Giddings & Kirkwood.....	282
and.....	205	Gilbert & Van Eaton.....	283
Clark Wm.....	208	Giles Mercantile Co..... left bottom lines	
Cocks-Clark Engraving Co.....	585	Givens & Givens.....	285
Colorado City Argus..... opp back		Gorton's.....	288
paster		Grewell Coal Co.....	293
Colorado City Garage.....	590	Haigler Realty Co.....	
Colorado City Iris.....	214	right bottom lines and.....	622
Colorado City Livery.....	214	Hallett & Baker.....	300
Colorado Inv & Realty Co.....	215	Hampshire R A.....	214
Colorado Savings Bank.....	215	Hastings-Allen Realty Co.....	
Colorado Springs Fuel Co.....	216	back cover and.....	307
Colorado Springs Gazette Co...		Hawk Wm E.....	308
right bottom lines		Hefley-Arcularius Drug Co.....	371
Colorado & Southern Ry.....	3	Hemenway Grocery Co The....	
Compressed Air Carpet Reno-		right top lines.....	312
vating Co.....	218	Hill Brick & Tile Co.....	317
Craftwood Shops.....	225	Hiltbrand J D,.....	
Credit Reporting Co The.....	609	right top corner cards and..	318
Crump F F, front edge of leaves		Howard Engraving Co, opposite	324
and.....	228	Hunt L M Grain Co.....	329
Crystal Park Co.....	8	Interstate Ins & Realty Co.....	332
Custer Rollo H.....	231	Joslyn Printery..... opposite	342
Davis Roy A Typewriter Sup-		Kamber F J.....	343
ply Co, right bottom lines		Kapelke H E.....	343
and.....	235	Kaufman & Co..... right top lines	
Deichmann & Douglas, right top		Kernochan Edwd L.....	347
lines and.....	238	Kester & Robbins.....	348
Denver & Rio Grande Railroad.	4	King & Theleman.....	350
Diamond Fuel Co, right top cor-		Klein & Coulson.....	352
cards and.....	241	Knight-Campbell Music Co.....	353
Dilts S M.....	243	Labor News..... opp. back	
Drake & Friedman.....	247	paster	
Drennan W O.....		Lawton A J, front cover and...	360
right bottom lines and.....	248	Lieberman & Kapsch.....	
Ecke Oscar C.....	253	back cover and.....	365
Electro-Thermatorium.....	255	Lucas W I Sporting Goods Co..	
El Paso County Abstract &		right top lines and.....	372
Guaranty Co.....		McCarthy & Crandall.....	
front cover and.....	257	back cover and.....	376
El Paso County Democrat.....		McClintock Sales Co.....	377
back fly leaf		MacKenzie Alex.....	
El Paso Ice & Coal Co.....		left top lines and.....	386
right and left top lines and.	595	Magruder Roy W.....	
El Paso Lumber Co.....		front cover and.....	388
top and bottom edge of leaves		Mandel S Junk Co.....	602
Espander J F.....	260	Manitou Journal..... opp. back	
paster			

	Page		Page
Manitou Livery & Transfer Co..		Robinson Drug Co.....	462
right top corner cards and..	606	Robinson W W & Co.....	
Manitou Mineral Springs Co		left bottom lines and.....	463
right top lines		Ross H J.....	467
Manitou & Pike's Peak Railway		Santa Fe Hotel & Restaurant...	473
Co.....	7	Sawyer & Garstin.....	474
Mitchell H H.....	402	Schmitt Jacob.....	476
Model Paint Co.....		Schroeder & Rezonni.....	478
left bottom lines and.....	569	Scofield Wm, left top lines and.	479
Moorefield Sulphur Steam Baths	571	Sears Studio.....	481
Mowry A L.....		Shepard Wm A.....	486
right bottom lines and.....	409	Sherman & Sherman.....	486
Moyer W E.....		Sinton Dairy Co.....	
front cover and.....	410	left top corner cards and...	491
Murphy W A..... front cover		Standish The.....	2
Myers M K.....		Star Printing Co.....	502
right top lines and.....	413	Stock Louis.....	
Nock & Garside..... opposite	585	front cover and.....	506
Nohe & Walberg.....		Stote-Kernochan Agency Co...	
back cover and.....	419	347 and 508	
Nye Bill Restaurant.....	624	Sun Realty Co.....	
Out West Tent & Awning Co...	629	left top corner cards and...	511
Paul Auto Co.....		Superior Dyeing & Cleaning Co.	511
left bottom lines and.....	431	Thomas A E.....	518
Paul Geo H Orchard Co.....	431	Tiger G W.....	521
Pearl Laundry Co.....	433	Tompkins Roofing Co.....	522
Pedersen Chris.....		Tucker Fred S Furniture Co....	525
left top lines and.....	435	Tucker Restaurant Co.....	526
Philips-Smith Drug Co.....	440	Tyler C E & Co.....	527
Photo-Craft Shop.....	441	Union Ice & Coal Co.....	
Pike's Peak Fuel Co.....		back cover and.....	529
back bone and.....	441	Van Briggie Pottery.....	629
Polk R L Directory Co.....		Wandell & Lowe T & S Co.....	537
page.....	566	Weber Cycle & Supply Co.....	
Potter Thos G.....	445	right bottom lines and.....	541
Quick Delivery Co.....		Wenberg Carl J.....	152
back cover and.....	449	Whitney & Grimwood.....	548
Quick Service Co.....		Wilder Edward, back bone and.	549
back cover and.....	450	Williams A B & Co.....	551
Red Craggs Sanitarium.....	453	Williamson W W.....	
Red Line Transfer & Storage		left top lines and.....	553
Co.....	453	Wilson Walter M.....	555
Reed Investment Co.....	454	Yates & McClain Realty Co....	561
		Zimmerman Supply Co.....	564



Like the Sturdy Oak
 From the Acorn, has grown
Polk's Lumber Directory.

Contains 2,000 pages replete with valuable information of interest to all connected with the lumber industry.

Complete lists of lumber manufacturers, wholesale and retail dealers. Also special lists of large consumers of lumber.

Price \$10 per Copy

PUBLISHED BY
R. L. POLK & CO.
 ESTABLISHED 1870

For further information address
R. L. POLK & CO.
 DETROIT MICH.

The R. L. POLK
DIRECTORY CO'S
 Colorado Springs, Colorado City
 and Manitou
DIRECTORY
 Vol. 1912 IX

MISCELLANEOUS INFORMATION

(Copyright secured 1912)

COLORADO SPRINGS

CITY GOVERNMENT AND OFFICERS.

City Hall, Nevada avenue cor Kiowa.

Election takes place 1st Tuesday in April of each odd year. City contains eight wards; city council is composed of five members. Council meetings are held Wednesdays and Fridays of each week at 10:30 a. m.

H F Avery, Mayor.

Municipal Council.

H F Avery, Mayor, President of Council.

E C F Whitaker, Commr of Finance.
 J A Himebaugh, Commr of Public Safety.

A J Lawton, Commr of Public Works.

E W Frost, Commr of Public Health.
 Charles Chapman, City Clerk.

Florin A Bartholomew, City Treasurer.

Howard C Henderson, City Auditor.
 C L McKesson, City Attorney.

Frank F Mallon, City Engineer.

Omer R Gillett, City Health Commissioner.

B A Briggs, Supt of Streets.

W R Allen, City Water Commissioner.

Dr S L Caldwell, City Food Inspector.

T J Jones, City Plumbing Inspector.

Dr S L Caldwell, City Market Master and Inspector of Weights and Measures.

B B McReynolds, City Water Works Superintendent.

H R Gregg, City Weighmaster.

J E Fuller, City Chemist.

Civil Service Commission—D F Carpenter, president; G. M. Irwin, H. Alexander Smith, sec.

Park Commission—C N Cox, asst secretary, City Hall.

BOARD OF EDUCATION.

See Colleges and Schools, Miscellaneous Dept.

DEPARTMENT OF PUBLIC HEALTH.

Health Officer—Omer R Gillett.
 Secretary—G G Avery.
 Chemist—J E Fuller.
 Food Inspector—Dr S L Caldwell.
 Plumbing Inspector—T J Jones.
 Scavenger—John Crump.
 Inspectors—J P Anthony, W T Kasson.

POLICE DEPARTMENT.

Headquarters, City Hall.
 Police court convenes daily, 9 a m, at City Hall, C L Starrett Magistrate.
 Chief of Police—S D Burno.
 Captain—J H Stark.
 Clerk—R P Van Hook.
 Sergeants—J W Henderson, F H Springer.
 Detectives—C S Railsback, T J Gavin, Harry T Pinnock.
 Drivers—R M Webb, Joseph Baum.
 Pound Master—A E Beery.
 Patrolmen—M P Cochrane, J M Schuster, L A Swanson, J C Cooper, W H McDermott, S L Locke, A W Ten Eyck, E L Barbee, O O Bish, F M Cornell, J G Gardner, M V Logsdon, J B Gast, Erastus Plost, J H Toops, J W Davis, A D Rice, S W Dycus, R H Pollock, F H Henderson.
 Humane Officer—W S Reynolds.

FIRE DEPARTMENT.

Headquarters, 18-20 S Nevada av.
 Chief, P D McMartin; Asst Chief, M C Donahue.
 Engine Co No 1—18 S Nevada av.
 Truck Co No 1—18 S Nevada av.
 Hose Co No 1—18-20 S Nevada av.
 Hose and Truck Co No 2—314 E San Miguel.
 Hose Co No 3—817 W Huerfano.
 Hose Co No 4—Institute and e cor Huerfano.
 Adams C H Hose Co No 5 (Volunteer)—836 N Spruce.
 Reed V Z Hose Co No 6 (Volunteer)—19 E Las Animas.
 How to turn in a fire alarm:
 Break glass in small frame in front door or box to get key, open box, pull down the hook inside once and let go. Remain at the box until the fire department arrives.

Always turn in an alarm from the box nearest the fire. When call is made by phone give operator location of fire (Tel Main 35).

Three taps on tower bell—FIRE.
 One tap—FIRE OUT.
 All sprinkling must cease upon an alarm of fire.

FIRE ALARM BOXES.

12 Bijou and Cascade.
 13 Boulder and Tejon.
 14 Willamette bet Tejon and Cascade.
 15 Cache la Poudre and Tejon.
 16 Uintah and Tejon.
 17 Columbia and Cascade.
 18 Caramillo and Tejon.
 19 Tejon and Washington.
 21 Kiowa and Wahsatch.
 22 Monument bet Nevada and Weber.
 23 Kiowa and Prospect.
 24 Cheyenne and Boulder.
 25 Platte and Corona.
 26 El Paso and Boulder.
 27 Willamette bet Corona and Royer.
 28 Cache la Poudre and Wahsatch.
 29 Yampa bet Nevada and Weber.
 31 Huerfano bet Corona and A T & S F Ry.
 32 Cucharras bet Weber and Wahsatch.
 34 Costilla bet Weber and Wahsatch.
 35 Cimarron and El Paso.
 36 Weber and Moreno.
 37 Nevada and Fountain.
 38 Royer and Fountain.
 39 Costilla and Institute.
 41 Pike's Peak ave and Tejon.
 42 Huerfano and Cascade.
 43 Cucharras and Tejon.
 44 Vermijo and Cascade.
 45 Cimarron and Tejon.
 46 Rio Grande and Sierra Madre.
 47 Las Animas and Cascade.
 48 Cucharras and Conejos.
 49 Mill and Tejon.
 52 Eleventh and Washington.
 53 Fourteenth and Colorado av.
 54 Seventeenth and Washington.
 55 Kiowa and Chestnut.
 56 Boulder and Walnut.
 57 Willamette and Spruce.
 58 Spruce and Mesa road.
 59 Walnut and San Rafael.
 61 Mill and Sierra Madre.
 62 cor Fountain and Conejos.
 71 cor 19th and Colorado av.
 81 Majestic Theatre.
 82 Opera House.
 83 Glockner Sanitarium.
 112 Uintah and Glen.

113 Nevada and Monroe.
 212 Platte and Institute.
 213 Willamette and Institute.
 214 El Paso and Cache la Poudre.
 215 Institute and Uintah.
 216 San Miguei and El Paso.
 217 Caramillo and Corona.
 312 Cucharras and El Paso.
 412 Cucharras bet Cascade and Sah-watch.
 512 Holly and Chestnut.

CITY WARDS AND PRECINCTS

First Ward.

Precinct 1—All that territory lying between Monument Creek, Espanola, Nevada av, Fountain and city limits.
 Precinct 2—All that territory lying between Monument Creek, Audley pl, Espanola and Nevada av.
 Precinct 3—All that territory lying between Nevada av, Wahsatch av, Fontanero and Uintah.
 Precinct 4—All that territory lying between Nevada av, Wahsatch av, Hancock av and Fontanero.

Second Ward.

Precinct 1—All that territory lying between Monument Creek, Audley pl, St Vrain and Nevada av.
 Precinct 2—All that territory lying between Mesa road, Spruce and Monument Creek.
 Precinct 3—All that territory lying between Spruce, St. Vrain, Huerfano and Nevada av.

Third Ward.

Precinct 1—All that territory lying between Nevada av, Uintah, El Paso and Cache la Poudre.
 Precinct 2—All that territory lying between El Paso, Uintah, Willamette av and city limits.
 Precinct 3—All that territory lying between Nevada av, Cache la Poudre, El Paso and Willamette.
 Precinct 4—All that territory lying between Nevada av, Willamette, El Paso and Platte av.

Precinct 5—All that territory lying between Nevada av, Wahsatch av, Fontanero and Uintah.

Fourth Ward.

Precinct 1—All that territory lying between Nevada av, Kiowa, El Paso and Platte av.
 Precinct 2—All that territory lying between El Paso, Platte av, Main and Pike's Peak av.
 Precinct 3—All that territory lying

between Nevada av, Kiowa, El Paso and Huerfano.

Precinct 4—All that territory lying between Nevada av, Huerfano, Shook's Run and Vermijo av.

Fifth Ward.

Precinct 1—All that territory lying between Nevada av, Vermijo av, Shook's Run and D & R G tracks.
 Precinct 2—All that territory lying between Shook's Run, Pike's Peak av, Cimarron and Hancock av.
 Precinct 3—All that territory lying between Nevada av, Shook's Run, Vermijo av and city limits.
 Precinct 4—All that territory lying between Shook's Run, Cimarron and Hancock av.

Sixth Ward.

Precinct 1—All that territory lying between County Road, Las Animas, Cascade av and Vermijo av.
 Precinct 2—All that territory lying between Cascade av, Vermijo av, Nevada av and Las Animas.
 Precinct 3—All that territory lying between County Road, Las Animas, Nevada av and Lowell.

Seventh Ward.

Precinct 1—All that territory lying between Seventh, Colorado Midland tracks and city limits.
 Precinct 2—All that territory lying between Third, Colorado Midland tracks, Seventh and city limits.
 Precinct 3—All that territory lying between Limite, Huerfano, D & R G tracks and Monument Creek.
 Precinct 4—All that territory lying between Huerfano, Pike's Peak av, Cascade av, Nevada av and Vermijo av.

Eighth Ward.

Precinct 1—All that territory lying between Brewster, Elm, Monument Creek and Sherman.
 Precinct 2—All that territory lying between Limite, Sherman, Spruce and Huerfano.

CITY AMBULANCE.

The ambulance is under the control of the Chief of Police and will be used in cases of emergency only.

CITY ESTRAY POUND.

Opposite 530 E. Vermijo av.

CITY SCALES.

201 S. Cascade av and 310 E. Del Norte. B. F. Miller and H. R. Gregg, weighers.

COLORADO CITY

CITY GOVERNMENT.

City Hall, Sixth n e cor Washington.
 Mayor—P J Hamble.
 Clerk—Mrs May Ammerman.
 Treasurer—S J Bryan.
 Attorney—F F Schreiber.
 Marshal—Alex Taws.
 Police Magistrate—John McCoach.
 Street Supervisor—Joseph Geiger.
 Superintendent of Schools—E C Best.
 Physician—J W Smith.
 Engineer—Wm Garstin.

ALDERMEN.

Wm England1st Ward
 George Reid1st Ward
 E H Borst2nd Ward
 Z J Gervais2nd Ward
 John Kelly3d Ward
 George Lawrence3d Ward
 D F Burson4th Ward
 J E Falk4th Ward

Standing Committees.

Finance—England, Falk, Lawrence.
 Fire Department—Falk, Borst, Reid.
 Streets, Bridges, Etc.—Kelly, Burson, Borst.
 Public Grounds and Buildings—Lawrence, Gervais, Burson.
 Police—Reid, Kelly, England.
 Ordinance and Printing—Gervais, England, Borst.
 Sewer—Burson, Kelly, Gervais.

CITY COURT.

Police Court, City Hall; John McCoach, magistrate.

BOARD OF EDUCATION.

See Colleges and Schools Miscellaneous Dept.

FIRE DEPARTMENT.

Chief—Fred M. Ward.

POLICE DEPARTMENT.

Marshal—Alexander Taws.
 Policemen—Captain, Claude Barnhardt, Daniel Colbert.

ELECTION PRECINCTS.

Precinct No 5 (First Ward)—Composed of all that part of Colorado City lying north of Colorado av and east of Fifth st.

Precinct No 6 (Fourth Ward)—Composed of all that part of Colorado City lying north of Colorado av between Fifth and Eleventh sts.

Precinct No 7 (Second Ward)—Composed of all that part of Colorado City lying between Colorado av and Fountain Creek.

Precinct No 8 (Third Ward)—Composed of all that part of Colorado City lying south of Fountain creek.

Precinct No 9 (Fourth Ward)—Composed of all that part of Colorado City lying north of Colorado av between Eleventh st and western limits.

WARDS.

First Ward—All that portion of Colorado City lying north of Colorado av between Fifth and east city limits.

Second Ward—All that portion of Colorado City lying south of Colorado av and north of Fountain creek.

Third Ward—All that portion of Colorado City lying south of Fountain creek.

Fourth Ward—All that portion of Colorado City north of Colorado av between Fifth st and west city limits.
 City Estray Pound 206 S 6th.

MANITOU

TOWN GOVERNMENT.

Town Hall, 196 Manitou Av.
 Mayor—Wm Lennon.
 Clerk—J A Sevitz.
 Treasurer—Miss Victoria Walker.
 Marshal—W H Woodman.
 Chief of Fire Department—E C Reed.

Street and Water Commissioner—W H Pray.
 Police Magistrate—W D Sawin.
 Physician—B B Creighton.
 Town Trustees—C E Bruce, F W McArthur, J B Paulson, T J Sandford, Clyde Snider, A M Wilson.
 Standing Committees.
 Finance—Bruce, McArthur, Snider.

Street—Paulson, McArthur, Wilson.
 Water Works—McArthur, Paulson, Wilson.

Police—Bruce, Sandford, Snider.
 Fire Department—Bruce, McArthur, Snider.

Sanitary and Sewers—Bruce, Paulson, Sandford.

Ordinances and Printing—Paulson, Sandford, Snider.

Cemetery—Paulson, Snider, Wilson.
 Public Grounds and Buildings—Bruce, Sandford, Wilson.

BOARD OF EDUCATION.
 See Colleges and Schools, Miscellaneous Dept.

FIRE DEPARTMENT.
 Headquarters Town Hall.
 Manitou Volunteer Fire Department—E C Reed chief.

ELECTION PRECINCTS.
 Precinct No 1—Composed of all that part of Manitou lying west of Williams Canon and Osage av.

Precinct No 2—Composed of all that part of Manitou south and east of Williams Canon and Osage av.

COUNTY GOVERNMENT

County Court House—Tejon between Cucharras and Vermijo av.

County Judge—J E Little.

County Clerk and Recorder—E C Sheldon.

County Treasurer—F M McMahan.

County Assessor—F A Perkins.

County Physician—E L McKinnie.

County Coroner—Leonard Jackson.

County Surveyor—C O Ford.

County Road Overseer—W H Bartell.

County Superintendent of Schools—Mrs. Inez Johnson Lewis.

County Attorney—W L Strachan.

Asst District Attorney—M W Purcell.

Dep District Attorney—M M Burns.

Sheriff—G G Birdsall.

Under Sheriff—R C Bradfield.

Board of County Commissioners—J P Madden, B A Banta, Harry Hutchinson. Board meets daily at office in Court House.

Clerk of Board of Commissioners—E C Sheldon.

Public Trustee—E P Hufferd.

Water Commissioner, District No 10—Wm Frizzell.

District Court convenes second Tuesday of January, third Tuesday of May, first Tuesday of September, at County Court House. Judges of District Court W S Morris, J W Sheafor, James Owen.

County Court convenes on first Mondays of January, March, May, July, September and November, at County Court House. County Judge, John E Little. Clerk of Court, M E Stubbs. Juvenile Branch of County Court convenes on occasions, Harry C Allward, Probation officer.

Justice of the Peace (Colorado

Springs Precinct)—W H Gowdy, O R Dunnington.

Constables—Harvey Gillingham, F F Parker, Edgar Peyton, Colorado Springs, O E Kimsey, Colorado City.

County Jail, 226 S Cascade av. C F Birdsall, Jailer; J G Darby, Edward O'Bannon, J A Swain, Turnkeys; Jennie R Kinsman, Matron.

County Poor Farm and Hospital—On Bear Creek road, about two miles west of postoffice. Maintained by the county for the relief of its legal dependents. Supervised and managed by the Board of County Commissioners. John B Ellis, Superintendent. All reports and communications must be made to commissioners' office, in County Court House.

County Isolation Hospital—Bear Creek rd, two miles W of P O.

COLORADO SPRINGS

POSTOFFICE

Postoffice Building—207-11 E Pike's Peak ave. Postmaster, Alex J Strachan, assistant postmaster, Edmund Allen. Hours of service—General Delivery, 8 to 7; Sundays, 8 to 9 a m; Stamps, 8 to 6; Registry, 8 to 6; Money Order, 9 to 5; Stamps, Registry and Money Order office closed on Sundays. Carriers make four deliveries in business district, two in residence. Carriers' windows not open on Sunday, but emergency letters only in carriers' mail delivered at General Delivery from 8 to 9 a m.

Stations:
 No A—19 E Fontanero.
 No 2—823 N Tejon.
 No 3—1504 Colorado av.
 No 4—330 N Institute.
 No 5—432 W Bijou.

COLORADO CITY**POSTOFFICE**

Postoffice, 419 Colorado ave; John F Morgan, postmaster; Miss Nellie Faulkner, assistant postmaster.

MANITOU**POSTOFFICE**

211 Manitou av.
Postmaster—H H Grafton.

CURTIS

At coal mines and Papeton, 4 miles n e of Colorado Springs postoffice.
Postmaster, A E Dawson.

PIKE VIEW

6 miles north of Colorado Springs.
Postmaster—A J Kelly.

DOMESTIC RATES OF POSTAGE.

First-class matter (letters, etc.), 2c an oz.

Second-class (newspapers and periodicals), 1c for 4 ozs, part of paper, 1c for 2 ozs.

Third-class (books, circulars), 1c for 2 ozs.

Fourth-class (merchandise), 1c an oz.
Registration fee (additional postage), 10c.

Immediate delivery stamp (additional to regular postage), 10c.

First-Class Matter—Letters and all other written matter, whether sealed or not, drop-letters at non-carrier offices, 1c an ounce. (Postal cards, 1c each.)

Private Mailing Cards — ("Post Card") Unfolded piece of cardboard not exceeding 3 9-16 x 5 9-16 inches and not less than 2 15-16 x 4 5-8 inches, 1c each, prepaid by stamp affixed.

Post cards bearing particles of metal, mica, sand, tinsel or other similar substances are unmailable except when enclosed in sealed envelopes.

Second-Class—Newspapers and periodicals regularly published, quarterly or oftener, that are entered at postoffice, and not for gratuitous distribution. The general public pay by affixing stamps at the rate of 1c for each four ounces or part thereof when not sealed.

Third-Class—Books (printed, not blank), circulars, other printed matter, proof-sheets and manuscript copy accompanying same, valentines, sheet

music, heliotypes, chromos, posters, lithographs and in general all matter printed upon paper when not sealed, 1c for 2 ounces or fraction.

Fourth-Class—Merchandise and samples, blank books and paper, card-board coin-holders, ores, all matter not included in any of the other classes and not in its nature perishable or liable to injure the contents of the mails. (By express ruling the postage on seeds, cuttings, roots, scions and plants is at the rate of 1c for each 2 ounces.) All when not sealed, and not exceeding 4 pounds in weight, 1c an ounce or fraction. Blottingpaper, whether sent in quantities or used for advertising purposes, is fourth-class matter.

Sealing—Any matter is regarded as sealed when it is not so wrapped as to allow a thorough examination without in any way injuring the wrapping.

Registration—First, second, third and fourth-class matter may be registered at any postoffice by affixing 10c in stamps in addition to the regular postage.

MONEY ORDER RATES.

Sums not exceeding \$2.50.....3c

Over \$2.50 and not exceeding \$5.00..5c

Over \$5.00 and not exceeding \$10.00 8c

Over \$10.00 and not exceeding \$20.00, 10c.

Over \$20.00 and not exceeding \$30.00, 12c.

Over \$30.00 and not exceeding \$40.00, 15c.

Over \$40.00 and not exceeding \$50.00, 18c.

Over \$50.00 and not exceeding \$60.00, 20c.

Over \$60.00 and not exceeding \$75.00, 25c.

Over \$75.00 and not exceeding \$100.00, 30c.

POSTAGE TO CUBA AND MEXICO—Same as domestic rates, excepting third-class matter may be accepted to the amount of 4 pounds 6 ounces; liquids, pastes, confections and fatty substances and publications which violate any copyright law are unmailable. Merchandise to Mexico should be sent by parcels post.

CANADA, PANAMA, HAWAII, PORTO RICO, THE PHILLIPINES AND GUAM—Domestic rates of postage on all classes of matter.

FOREIGN POSTAGE—All countries are included in the POSTAL

UNION. To British Isles domestic rates on letters only. To Germany domestic rates on letters by direct ocean route only; otherwise, foreign rate. Other foreign rates are, letters 5c for first ounce, 3c for each additional ounce; second and third-class matter, per 2 ounces, 1c.

Post Cards conforming with the above regulations are transmissible in the mails of the POSTAL UNION at the postage rate of 2c each.

Parcels-Post to certain countries, 12 cents per pound (limit 11 pounds.)

For other information consult your postmaster.

BUILDING AND LOAN ASSOCIATIONS.

See Building S & L Assns classified dept.

CEMETERIES.

Crystal View Cemetery—s s Manitou ave 1-2 miles south of Balanced Rock Station.

Evergreen Cemetery—Property of the city and managed by a superintendent appointed by the city council. Located 1-2 mile south of Prospect Lake. For particulars apply to City Clerk. J W Glackin superintendent.

Fairview Cemetery (Colorado City)—6th s w cor Howbert. S V Cruts sexton.

CHAMBER OF COMMERCE.

Colorado Springs Chamber of Commerce, 4th floor Burns Bldg. E W Giddings, pres; W H Spurgeon, 1st vice pres; H H Seldomridge, 2d vice pres; Dr P O Hanford, 3d vice pres; Alva W Henderson, sec; W S Dunning, treas; counsel D F Carter. Directors, D F Carpenter, L J Newsome, G S Elstun, F L Rouse, E W Giddings, M C Gile, Dr P O Hanford, E O Hemenway, Irving Howbert, E W Kent, John Lennox, L A Puffer, H H Seldomridge, W H Spurgeon, C T Wilder.

CHURCHES.**ADVENTISTS.**

Seventh Day Adventist — n Wah satch ave. Rev M A Altman, pastor. Services every Saturday at 11:15 a. m. Sabbath school 10 a. m. Prayer meeting every Tuesday evening at 7:30. Young People's Society, Tuesday, 7:30 p. m.

BAPTIST.

First—Weber s e cor Kiowa—Sunday services 11 a m and 7:30 p m. Sunday school 9:45 a m, young people's meeting 6:30 p m, evening services in summer half hour later. Rev. J H Franklin pastor.

First (Colorado City)—s e cor of Fourth and Lincoln ave. Sunday services 11 a m and 7:30 p m. Sunday school 9:45 a m, B Y P U 6:30 p m, prayer meeting Wednesday 7:30 p m. Mission Study Class third Tuesday of each month, Teachers Training Class Wednesday evening. Rev. G Clifford Cress pastor, Colorado City.

H C Woods Memorial Chapel—1527 n Tejon.

Mount Olive—832 s Nevada ave. Sunday services 11 am and 7:30 p m, Sunday school 9:45 a m, Christian Endeavor Sunday 6:30 p m, prayer meeting Wednesday evening at 7:30.

Pike's Peak—13 s 12th (Colo City)—Sunday services 11 a m, Sunday school 10 a m. No pastor.

St John's—Cor Pueblo ave and Cimarron. Sunday services 11 a m and 7:30 p m, Sunday school 12:30 p m, prayer meeting Wednesday 7:30 p m, B Y P U Sunday 6:30 p m. Rev. M S Jones pastor.

Swedish—17 Boulder pl. Services 11 a m and 8 p m, Sunday school 9:45 a m, young people's meeting 4:45 p m, prayer meeting Wednesday 8 p m. Rev. J L Holm pastor.

CATHOLIC.

St Mary's—26 w Kiowa. Sunday services, low mass 6:30 and 8 a m, children's mass 9 a m, high mass 10 a m. Sunday school 2:30 p m, sodality 4 p m, vespers and benediction 7:30 p m, confessions Saturday 4 to 6 and 7 to 9 p m. Rev. Godfrey Raber pastor, Catholic Rectory, 22 w Kiowa.

St Mary's (Colorado City)—s e cor Sixth and Robinson sts. Sunday services 8 and 10 a m and 7:30 p m, Sunday school 2:30 p m. Rev. John H Brinker pastor, res 524 Robinson.

Our Lady of Perpetual Help (Manitou)—Ruxton ave ne cor Brook. Sunday services 7 to 10 a m, vespers 7:30 p m, week day mass 6:30 a m. Sunday school 3 p m. Rev. Edmund Ley rector, res at church.

CHRISTIAN.

Church of Christ (Colo City)—501 Lincoln ave. Sunday services 11 a m and 7:30 p m, Bible school 10:15 a m,

Y P S C E 6:30 p m, prayer meeting Wednesday 7:30 p m. Rev. Willard McCarthy pastor.

First—Nevada ave opp North Park. Sunday services 11 a m and 7:30 p m, Sunday school 9:45 a m, Junior C E 3 p m, Intermediate C E 5 p m, Christian Endeavor 6:30 p m, prayer meeting Wednesday 7:30 p m. Rev. D E Brewster pastor.

Church of Christ—n w cor Cedar and Cimarron. Rev. C E Coleman pastor.

CHRISTIAN SCIENTIST.

First Church of Christ—15 E Boulder. Sunday services 11 a m, Sunday school 9:45 a m, experience meeting Wednesday 8 p m. Mrs Amanda B Chamberlin first reader.

CHURCH OF JESUS CHRIST OF LATTER DAY SAINTS.

Reorganized Church—513 N Prospect. Sunday services 11 a m and 8 p m, Sunday school at 9:45 a m, prayer meeting Sundays 6:30 p m, religious meeting Friday 7:30 p m. F A Russell elder.

CONGREGATIONAL.

First—n w cor Tejon and St Vrain. Sunday services 11 a m and 8 p m, Sunday school 9:45 a m, Christian Endeavor meeting 7 p m, prayer meeting 7:45 p m. Rev. W W Ranney pastor.

First (Colorado City) Lincoln ave s e cor Tenth. Sunday services 11 a m and 7:30 p m, Sunday school at 10 a m, prayer meeting Wednesday at 7:30 p m. Rev. C W Duncan pastor.

First (Manitou)—Pawnee ave cor High st. Sunday services 11 a m and 8 p m, Sunday school 9:45 a m, Y P S C E 7 p m, mid-week service Wednesday 8 p m. Rev J Wm Carson pastor.

Hastings Memorial Chapel—848 E Yampa. No regular service or pastor. Sunday school 3:30 p m.

Hillside—s e cor Prospect and Moreno ave. Sunday school 9:45 a m, preaching services 11 a m and 7:30 p m, Y P S C E 6:45 p m, prayer meeting Wednesday 7:30 p m. Rev Minnie W Patterson pastor.

Second—405 S Tejon. Sunday services 11 a m and 7:30 p m, Sunday school 9:45 a m, young people's meeting 6:30 p m; evening services half hour earlier between Sept 1 and May 1; prayer meeting every Wednesday evening at 8 o'clock during summers months and 7:30 during winter. Rev. Adna W Moore pastor.

Wolfe Chapel (Papeton)—Services

Sunday 7:30 p m, Sunday school 11 a m, Ladies Bible class Wednesday 2 p m, sewing school Saturday forenoon.

EPISCOPAL.

Church of The Good Shepherd (Colorado City)—cor N Third and Jefferson ave. Services Sunday 11 a m, evening service 7:30 p m, Sunday school 9:45 a m. Rev. Vincent O Penley rector.

Epiphany Mission (Colored)—625 E Dale. Sunday services Holy Eucharist 9 a m, Sunday school 10 a m, morning prayer 11 a m, evening prayer 8 p m. Rev G M Davidson priest in charge.

Grace—s w cor Pike's Peak ave and Weber. Sunday services 11 a m and 8 p m, Sunday school 9:30 a m, Holy Communion first Sunday in month at 11 a m, other Sundays at 7:45 a m; other holy days at 10 a m. Rev Frank Hale Touret rector.

St Andrews (Manitou)—Canon ave cor Manitou ave. Services Sunday first celebration 7:30 a m, Sunday school 10 a m, morning service 11 a m, evening 8 p m; Holy Eucharist on Saints' days 10 a m; Litany on Wednesdays and Fridays 5 p m. Rev. Appleton Grannus rector.

St Stephen's Protestant—cor Tejon and Monument. Sunday services, Holy Communion 8 a m, morning services 11 a m, evening prayer 5 p m, Sunday school 9:30 a m. Saints' Days Holy Communion 12 m. Church open daily from 9 a m to 5 p m except on Mondays and Fridays. Rev. Arthur N Taft rector.

EVANGELICAL.

Calvary Church of the Evangelical Assn—1131 N Wahsatch ave. Sunday services 11 a m and 7:30 p m, Sunday school 10 a m, Y P A 7:15 p m, prayer meeting Wednesdays 7:30 p m.

FRIENDS.

Friends Church—831 S Tejon. Sunday services 11 a m and 7:30 p m, Sunday school 9:45 a m, prayer meeting Wednesday 8 p m, business meeting second Monday in each month 8 p m.

JEWISH.

Sons of Abraham—404 S Conejos. Services every other Friday night at 6:30. M M Grinblum rabbi. Max Mogilner sec.

Sons of Israel—K of P Hall. Services held second Sunday of each month. M M Grinblum rabbi. Edward Finn sec.

Temple Bethel (Reformed)—730 N

Tejon. Services Friday 8 p m and Saturday 11 a m. M M Mazure rabbi.

LUTHERAN.

First (English)—cor Platte ave and Weber. Sunday services 11 a m and 7:30 p m, Sunday school 9:45 a m, Luther League meeting 6:45 p m; evening services in summer half hour later. Rev Robert B Wolf pastor.

German Evangelical Immanuel—Wahsatch ave s w cor Boulder. Sunday services 11 a m and 7:30 p m, Sunday school 9:45 a m, young people's society alternate Thursdays 8 p m. Rev Otto Luesenhop pastor.

Swedish Evangelical—Bijou s w cor Spruce. Sunday services 10:45 a m and 8 p m, Sunday school 9:30 a m. Rev. Carl Walleen pastor.

Swedish Evangelical Free Mission Church—317 E Boulder. Sunday services 10:45 a m and 7:30 p m, Sunday school 9:30 a m, young people's society 4 p m, mid-week service Wednesday 8 p m. Rev. Cornelius Andrewson pastor.

Swedish Evangelical Mission—Cucharras, cor Weber. Sunday services 11 a m and 7:45 p m, Sunday school 10 a m, prayer meeting Wednesday 8 p m. Rev. F J Peterson pastor.

METHODIST.

Asbury M E—Washington ave n w cor Sixth. Sunday services 11 a m and 7:30 p m, Sunday school 9:45 a m, Epworth League 6:30 p m, Junior League 2:30 p m, prayer meeting Wednesday 7:30 p m. Rev. C M Cooper pastor.

First M E—Boulder n w cor Nevada ave. Sunday services 11 a m and 7:30 p m, Sunday school 9:45 a m, prayer meeting Wednesday 7:30 p m, Epworth League 6:15 p m. Evening services from May 1st to Sept 1st half hour later. Rev. M N Smith pastor.

First M E (Colorado City)—n e cor Third and Lincoln ave. Sunday services 11 a m and 7:30 p m, Sunday school 9:45 a m, Epworth League 6:30 p m, prayer meeting Wednesday 7:30 p m, Ladies' Aid Society meets every Thursday; Junior League meets every Sunday at 2 p m. Rev G H Stuntz pastor.

Free Methodist—227 Cheyenne ave. Sunday services 11 a m and 7:30 p m, Sunday school 10 a m, prayer meeting Wednesday 7:30 p m, young people's meeting 7 p m. Rev. G E Behner pastor.

Free Methodist (Colorado City)—Ehrich s e cor Fifth. Sunday services 11 a m and 7:30 p m, Sunday school

2:30 p m, class meeting 10 a m. Rev Jas H Harvey pastor.

M E Church South—Cheyenne ave n e cor Weber. Sunday services 11 a m and 7:30 p m, Sunday school 9:45 a m, Epworth League 6:45 p m, prayer meeting Wednesday 7:30 p m; other services as announced.

Rev. R I Barnett pastor.

Payne African M E—cor Pueblo ave and Weber. Sunday services 11 a m and 7:30 p m, Junior League 10 a m, Sunday school 9:30 a m, Senior League 6:30 p m. Rev. Charles H Boone pastor.

People's M E (Colored)—N Royer s e cor St Vrain. Sunday services 11 a m and 8 p m, Sunday school 9:45 a m, Epworth League 7 p m, prayer and class meeting Wednesday 8 p m. Rev. Wm R Stephens pastor.

St. Paul's M E—425 S Nevada ave. Sunday services 11 a m and 7:30 p m, Sunday school at 9:45 a m, Epworth League 6:30 p m, prayer service Wednesday evening at 7:30. Rev. W E Bennett pastor.

PRESBYTERIAN.

Boulder St—826 E Boulder. Sunday services 11 a m and 7:30 p m, Sunday school 9:45 a m, Junior Endeavor 2:30 p m, Senior Endeavor 6:30 p m, prayer meeting Wednesday 7:30 p m. Rev. E H Liles pastor.

Emmanuel—Spruce se cor Mesa road. Sunday services 11 a m and 7:30 p m, Sunday school at 9:45 a m, Y P S C E meeting 6:30 p m, Junior C E 4 p m; J B Gilbert superintendent Sunday school; mid-week meeting Wednesday 7:30 p m; evening services half hour later May 1 to Sept 1. Rev D G Monfort pastor.

First—Nevada ave s e cor Bijou. Sunday services 11 am and 7:30 p m, Sunday school 9:30 a m, young people's meeting 6:15 p m, prayer meeting Wednesday 7:45 p m, Brotherhood Bible class meets every Sunday 9:30 a m; evening services 15 minutes later May 1 to Sept 1. Rev. Samuel Garvin pastor.

First Cumberland—Weber s w cor Cucharras. Sunday services 11 a m, Sunday school 9:45 a m, prayer meeting Thursday evening.

First United—Nevada ave s e cor Huerfano. Sunday services 11 am and 7:30 p m, Sunday school 9:45 a m, young people's meeting 6:30 p m, evening service 7:30 p m, prayer meeting

Wednesday 7:30 p m. Rev J S Wilson pastor.

Ivywild—cor Cascade ave and Third. Sunday school 3 p m, Y P S C E Thursday 7:30 p m.

Second—Fifteenth cor Washington av. Sunday services 11 a m and 7:30 p m, Sunday school 9:45 a m, Y P S C E 6:30 p m, prayer meeting Wednesday 7:30 p m. Rev John Y Ewart pastor.

UNITARIAN.

All Souls—Tejon s w cor Dale. Sunday services 11 a m, Sunday school 10 a m. Rev T S Robjent, pastor.

UNITED BRETHREN.

417-419 S Cascade av. Sunday services 11 a m and 7:30 p m, Sunday school 10 a m, Y P S C E 6:30 p m, prayer meeting Wednesday 8 p m. Rev H I Kohler pastor.

UNIVERSALIST.

First—Majestic Hall. Sunday services 11 a m and 7:30 p m, Sunday school 9:45 a m.

WILLIAMITES.

Williamite Church—832 W Bijou. W Morrow elder, r 832 W Bijou.

MISCELLANEOUS MISSIONS.

People's Mission Church—23 W Huerfano. Sunday services 11 a m and 7:30 p m, young people's Holiness League 6:30 p m, morning class 9 a m, Sunday school 10 a m, services every week day except Monday and Tuesday. Rev J S Thomas pastor, Rev W H Lee supt.

UNDENOMINATIONAL.

Church of Christ—422 S Cedar. Sunday services 10:15, 11 and 11:50 a m and 7:30 p m.

Church of the Brethren (Colo City)—W C T U Hall. Sunday services 11 a m and 3:30 p m, Sunday school 10 a m, young people's meeting 3 p m. Rev L H Root pastor.

Ivywild Chapel—1609 S Cascade av. New Thought Meetings—Announced weekly. J L Schaefer mgr, 14 Midland Blk.

Salvation Army—13½ S Cascade av, meet every week night except Monday, prayer meeting Friday 8 p m, Sunday holiness meeting at 11 a m, free and easy 3 p m, salvation meeting 8 p m. L A Reno ensign. Industrial Dept, 122 E Huerfano; Samuel Carter mgr.

Union Chapel (Roswell)—330 Beacon. No regular pastor or time for services.

CLUBS, ASSOCIATIONS AND SOCIETIES.

(See also Trade Organizations, Commercial Bodies, etc.)

American Sunday School Union—827 E Monument. John H Ketchum State Supt.

American Woman's League (Pike's Peak Chapter) — Meets every other Thursday afternoon in Robbins Hall at 3 p m. L Maude Nethers sec.

Anne Hathaway Shakespeare Club—Meets Thursdays 2:30 p m, at the homes of members; Mrs Gilbert McClurg pres, Mrs E T Ensign v-pres, Mrs Wm T Gauss sec, Mrs H V Wandell treas.

Associated Charities—415 Hagerman Bldg. C B Hall sec, F J Bruno agent. Associated Press—15 E Pike's Peak av. J C Bates correspondent, G S Ingersoll operator.

Automobile Club of Colorado Springs—L E Curtis pres, R O Giddings v-pres, H L Center sec and treas.

Boys' Club Association and Manual Training School—605 S Tejon; night school and Sloyd work and amusement for boys; meets Mondays, Tuesdays, Thursdays and Fridays at 7 p m; Mrs B F Webster pres, Mrs E C Goddard v-pres, Mrs Sarah E Cotton sec, Mrs E T Ensign treas, W A Hiller supt.

Caledonian Society of Colorado Colorado Springs and District—Meets 1st week Oct, Nov 30 and Jan 25. Chief Dr J T Muir, 1st chieftain Jas Strachan, 2d chieftain John Ferguson, 3d chieftain W W Campbell, sec P D Campbell, treas C G Graham.

Cheyenne Mountain Country Club—E B Shove pres, G A Fowler sec, W A McConnell steward, club house, golf links, etc at Lake av, Broadmoor.

Colorado Springs Christian Endeavor Union—B R Ford pres, J P Van Eaton v-pres, Blanche Edgar cor sec, Grace Blodgett rec sec, J F Schlotter treas, 1536 Main, regular meetings third Thursday of each month in Y M C A at 8 p m.

Colorado Springs Elks' Assn—Elks' Home, 3-5 E Bijou; H C Cassidy pres, O P Grimes sec, A G Sharp treas.

Colorado Springs Esperanto Society—P O Box 873. Meets first Saturday of each month (except July, August and September) in Perkins Hall; Pearl B McMillan sec.

Colorado Springs Fly Casting Club—G W Sheff sec, 825 N Tejon.

Colorado Springs Golf Club—Ft of E Fontanero. W K Jewett pres, G A Fowler v-pres, T W Gauss sec, W R Armstrong treas.

Colorado Springs Gun Club—10½ E Pike's Peak av. A J Lawton sec.

Colorado Springs Musical Club—Mrs G B Tripp pres, Frances Rouse rec sec, Mrs Bert Davis corresponding sec, Josephine Comstock treas, meets second and fourth Monday each month at Acacia Hotel from November 1st to May 1st.

Colorado Springs Social Driving Club—20½ N Tejon. S S Bernard pres, S N Nye v-pres, W A Day sec, E G Davis treas, Don C Goddard mgr.

Colorado State Sabbath Observance Organization—Rev J P Hutchison sec-treas, 732 N Wahsatch av.

Daughters of American Revolution, Zebulon Pike Chapter—Meets at homes of members as announced third Mondays of each month from Oct to May at 3 p m; Mrs Ella H Frost regent, Emma C Sinkins sec.

Elks' Home The—1-3 E Bijou; conducted by the Colorado Springs Lodge No 309 B P O E; James Cromwell mgr.

El Paso Club—30 E Platte av; E J Ullrich pres, L E Curtis v-pres, J A Connell treas, H L Center sec.

El Paso County Bar Association—305 Mining Exchange Bldg; M B Hurley sec.

El Paso County Horticultural Society—Court House; Fred F Horn sec.

El Paso County Humane Society—City Hall and Court House, W S Reynolds asst sec and agent.

El Paso County Medical Society—Meets the second Wednesday of each month, 8:15 p m, in Antlers Hotel; Dr Z H McClanahan pres, Dr L H McKinzie sec.

El Paso County Pioneer Permanent Exhibit and Museum—Court House, hours 10 to 12 and 2 to 4; Mrs Maude McFerran Price chairman board of commission and sec, 215 S Nevada av.

El Paso County Sunday School Assn—F E Koehler pres, Miss Gannon sec.

El Paso County Retail Grocers & Butchers' Assn—107 E Vermijo.

Foresters' Club—Meets every Thursday at 8 p m at Coburn Library. F S Baker pres.

Hebrew Benevolent Association—Meets on call of secretary; M Greenberg pres, S Goloven sec and treas, 106 S Conejos.

Hillside Free Reading Room and Gymnasium—605 S Prospect; Rev Minnie W Patterson supt; boys meet Tuesday and Saturday 7 to 10 p m, girls Wednesday and Friday 7 to 9 p m.

Jewish Alliance—Meets first and third Sunday evenings each month at 417 S Cascade av; S Kranz pres.

Ladies' Auxiliary of Sons of Israel—Meets 1st Wednesday of each month at 417 S Cascade av. S Krans pres, M K Myers v-pres, E Finn sec.

Master Plumbers Organizations—11 N Tejon—meet every Wednesday at 7:30 in Chamber of Commerce Directors Room. N W Haase pres, H H Weir vice pres, C M Argust treas, C Pearson sec.

Mero L Tanner Tent, Daughters of Veterans—Meets 2d and 4th Tuesday in G A R Hall; Mrs Mary J Lonergan pres, Mrs Addie Fraser sec, Frances C Murchison treas.

Ministerial Association of Colorado Springs—Meets first and third Mondays 4 p m from Oct 1 to May 1 in Y M C A parlors; Rev E H Liles sec.

Monday Progress Club—Meets every other Monday between Oct 1 and June inclusive, at the homes of members; Mrs Ida M Hamilton pres, Mrs M M Binnack v-pres, Mrs Jay Moie recording sec, Mrs Carlos M Cole corresponding sec, Mrs W N Ruby treas.

National Association of Letter Carriers, Pike's Peak Branch 204—Regular meeting second Saturday of each month in Federal Bldg; S R Koons pres, Emmett Leyden recording sec.

People's Mission Relief Depot—23 W Huerfano; Rev Wm H Lee supt.

Pike's Peak Club—104½ N Tejon. Dr J V Schofield pres, D Y Butcher sec, J L Nichols treas.

Pike's Peak Polytechnic Society—Meets second Saturday of each month at 8 p m in Coburn Library, Colorado College. G M Taylor pres, C E Titus treas, C T Griswold sec.

Retail Grocers and Butchers Assn—Alta Vista Hotel. O W Ward pres, John Ferguson sec, F M Counts treas.

Sons of Israel Assn—Meets 2d Sunday of each month at 417 S Cascade av. S Mandel pres, E M Kirchner v-pres, E Finn sec, S Kranz treas.

Wisconsin Society of El Paso County—Meets in January, April, July and October on call of secretary. J L Schaefer pres, C C Deits sec, 510 E Pike's Peak av.

W C T U (East Side Branch)—Mrs

Stella E Jencks pres, Ethel I Dugan sec. Meets at homes of members.

W C T U (Frances Willard Branch)—Mrs J S Webber pres; meets at homes of members.

W C T U (North End Branch)—Meets at homes of members.

W C T U (Colorado City)—Meets in W C T U Hall first and third Friday afternoons of each month at 2:30 p m. Mrs E K Lee pres, Mrs Florence Mulnix sec, Evelyn Griffin treas.

Woman's Club The.—Mrs G A Boyd pres, Mrs W H R Stote, Mrs A P Martin and Mrs Robert Kerr v-pres; Mrs Willard Hemenway cor sec, Mrs O E Hemenway treas, Mrs J A Jeancon rec sec; meets second and fourth Wednesdays 3 p m at I O O F Hall.

Woman's Educational Society—Meets first Thursday of each month from Oct 1st to May 1st at Palmer Hall; Mrs Wm F Slocum pres, Mrs C B Peabody rec sec, Mrs E S Parsons cor sec, Mrs Florian Cajori treas.

Young Men's Christian Association.—Bijou r e cor Nevada ave. Dr W W Flora pres, C P Dodge and D W Moore v-pres, E C Sharer treas, W W Wilkerson rec sec, E B Simmons gen sec; men's meeting 3:30 p m Sunday; Bible classes Monday and Friday evenings, building is open day and night. The departments of the association include a large auditorium, dormitories, night school, reading room, parlors, correspondence rooms, employment bureau, boarding house register, social and game room, dark room (for camera club), gymnasium, swimming pool and baths. There are various clubs and auxiliaries, also a separate boys department.

Young Men's Christian Association of Colorado College—E E Hedblom pres, A J Gregg v-pres, W C Barnes sec, D L Boyes treas.

Young Women's Christian Association of Colorado College—Katherine Constant pres, Letitia Lamb v-pres, Myrtle King treas, Florence Young rec sec, Frances Adams cor sec.

Young Women's Christian Association of Colorado Springs—Office 409 De Graff Bldg; Ellen T. Brindley pres, Mrs Lida D Robinson rec sec, Mrs. Anna B Strieby treas, Marguerite Dice gen sec. Home 327 N Weber, Mrs Louise Goldie supt.

COLLEGES AND SCHOOLS— PUBLIC.

Board of Education—216 DeGraff

Bldg. Regular meetings of the board Wednesday following first Monday of each month. Charles H Dudley pres, Van E Rouse sec, A G Sharp treas, C M Cole supt.

Special Supervisors.

Madeline Kennedy, music; Alice R Shinn, drawing; C F Humphries, writing; A J Yoemans, manual training; Marjorie E Cooper, domestic science.

School District No 1 (Colo City)—I S Nichols pres, G O Leibold sec, S J Bryan treas, E F Ewing supt.

School District No 14 (Manitou)—W D Sawin, Wm Long, C E Bruce.

Bancroft School (Colorado City)—n w cor Colorado av and Fourth; Emma Wieman principal.

Bristol School—Walnut n w cor Monument. Nellie A Remick principal.

Buena Vista School—16th n w cor Park av. Mrs Anna M Rudy principal.

Cheyenne School—1050 W Cheyenne rd. J H Turner principal.

Columbia School—Boulder n w cor Institute. Katharine Wright principal.

Colorado City High School—403 Colorado av (Colo City). Louise Stoelzing principal.

Curtis School—Papeton. Joseph F Flynn principal.

Garfield School—Willamette av n w cor Wahsatch av. L B Graiton principal.

Glen Eyrie School—2½ miles north of Colorado City. Bessie Johnson teacher.

Helen Hunt School—605 S Institute. Lillian Lowry principal.

High School—Platte ave n w cor Weber, Roscoe C Hill principal.

High School Annex—331 E Pike's Peak av. Carlton Aylard principal.

Ivywild School—1550 S Cascade av, Eva Shannon principal.

Liller School—Wahsatch av n e cor Cucharras. Virginia Chambers principal.

Liller School Annex—8 S Wahsatch av.

Lincoln School—Cascade av s w cor Vermijo av. Carrie A Kimble principal.

Longfellow School (Colorado City)—n w cor Lincoln and Sheldon aves. Mrs E D Kinney principal.

Lowell School—S Nevada av n e cor Fountain. J W Scott principal.

Manitou High School (Manitou)—

Ute av s w cor Pawnee av. H A Keeley principal.

Manual Training Department Public Schools—Cascade av s w cor Vermijo av. A J Yeomans director.

Midland School (Colorado City)—Fifth n e cor Howbert. Augusta Kneip principal.

Pike View School—Pike View. Flora F Nichols principal.

Rock Island School—Parker s w cor Holly. Lenita E Moler principal.

Roswell School—Beacon n w cor Fourth, Roswell. Katherine Courtney principal.

Steele School—Del Norte n w cor Weber. F M Maris principal.

Washington School—924 W Pike's Peak av. Mrs Adda C Bortree principal.

Whittier School (Colorado City)—901 Jefferson av. Ella Cadwell principal.

COLLEGES AND SCHOOLS— MISCELLANEOUS.

Central Business College—18-20 S Tejon, controlled by The Colorado Springs Central Business College Co, F C Onstott principal.

Colorado College—Established 1874; incorporated and variously endowed; located on reservation of 56 acres lying between Cache la Poudre and San Rafael streets and west of Nevada av, ten blocks north of Pike's Peak av. Officers: William F Slocum pres, Edward S Parsons v-pres, W W Postlethwaite treas.

Colorado School for the Deaf and Blind—Institute bet E Pike's Peak av and High. William K Argo supt.

Colorado Springs Academy for Boys and Girls—831 N Tejon. J B Walton principal.

Colorado Springs Missionary Training and Bible School—27 W Huerfano. Rev W H Lee supt.

Cutler Academy—w s Cascade av 2d n of Cache la Poudre; Associated Preparatory School of Colorado College; Dr Wm Frederick Slocum pres, J W Park principal.

Glockner Sanitarium Training School for Nurses—2200 N Tejon. Sister Rose Alexius superior.

Keister's Ladies' Tailoring College—208-210 Hagerman Bldg. Mrs. H C Waller principal.

Majestic Dancing School—9 E Bijou. C E Cox and Mrs A L Cox principals.

St Mary's School—32 W Kiowa; conducted by Sisters of Loretto.

St Stephen's School—Austin Bluffs. Rev Gideon Bell headmaster.

San Luis School—126 Cache la Poudre. Bessie Henry principal.

Western Holiness College and Bible Training School—550 W Monument. Rev C B Widmeyer principal.

HOSPITALS AND SANITARIUMS.

Bethel Hospital—1420 E Boulder. F E Standish supt.

Children's Private Home—704 E Huerfano. Mrs Mary Andrew propr.

County Hospital—at County Poor Farm, Bear Creek road 2 miles w of P O. J B Ellis supt.

County Isolation Hospital—Bear Creek rd 2 miles w of P O.

Cragmor Sanatorium—Austin Bluffs 5 miles n of P O. Cragmor Sanatorium Assn proprs, J A Connell sec, office 129 E Pike's Peak av.

Day Nursery—822 S Tejon; a day and night nursery for children of wage earning parents. Sarah Gwillim matron.

Electro-Thermatorium and sanitarium Treatment Rooms—124 S Tejon. Dr Marie Diaz propr.

Glockner Sanitarium—2200 N Tejon. Sister Rose Alexius superior in charge

Manitou Bathing Co—100 Canon av (Manitou).

Modern Woodmen of America Sanatorium—Sanatorium 9 miles n w of city. Dr J A Rudley medical director and supt.

Modern Woodmen of the World Sanatorium—18½ E Pike's Peak av, sanatorium 12 miles n w of city. J A Rudley supt.

Montcalm Sanitarium (Manitou)—conducted by the Sisters of Mercy; located on Capitol Hill.

Myron Stratton Home, Broadmoor—Office 117 E Pike's Peak av. Wm Lloyd sec.

Nordrach Ranch—4 miles n e of city; Dr J E White pres and medical director.

St Francis Hospital—Pike's Peak av s e cor Prospect; under the control and management of Sisters of St Francis. Sister M Emerentia superior.

Sunnyrest Sanitarium—Boulder rd 1 mile of Nob Hill. Sister Ida Tob-schall supt; office 415 Hagerman Bldg.

Tent Cottage Homes—Cottages 105 Cheyenne rd, Ivywild. Dr W A Shepard medical director, office 38 First Nat

Bank Bldg.

Union Printers' Home—1600 E Pike's Peak av; maintained by the International Typographical Union as a home and sanatorium for its distressed and retired members; James M Lynch, Newton-Claypool Bldg, Indianapolis, Ind, pres; Thos McCaffery, Colorado Springs, v-pres; J W Hays, Newton-Claypool Bldg, Indianapolis, Ind, sec and treas; Charles W Deacon supt.

Workmen's Home—25-27 W Huerfano. Rev W H Lee supt.

LABOR ORGANIZATIONS.

Allied Printing Trades Council—Meets 2d Tuesday of each month at 118 N Nevada. C J Hinckley pres, W C Bartlett sec-treas.

Amalgamated Assn of Street and Electric Railway Employees of America, Local Div 19—Meets first Saturday in each month at 12 noon in Robbins Hall. M S Meisner pres, A E Burt sec-treas.

Amalgamated Sheet Metal Workers, Local No 107—Meets on the first and third Wednesday evenings in Hibernian Hall, 23 S Tejon. Jas W Robbins pres, J H Pinnup sec.

Barbers' Union No 42—Meets in Carpenters' Hall 1st Monday 8 p m. Mark Gillihan pres, R E Blount v-pres, A A Purdon cor and fin sec, H E Kirk treas.

Bartenders' Union No 758 (Colorado City)—Meets 2d and 4th Sundays 512 Colorado av. W F Julius pres, John Greenwald sec-treas.

Boilermakers and Shipbuilders Union (Colorado City)—Carl West sec.

Bookbinders' Union No 72—Meets in Carpenters' Hall on 1st Monday in each month. O W Pechman sec and treas, 1440 N Weber.

Bricklayers' Union No 4—Meets in Carpenters' Hall 1st and 3d Thursdays 8 p m. Henry Smith pres, J H Goucker v-pres, Steve Hanlan treas, N T Leonard sec.

Brotherhood of Locomotive Engineers, Division Lodge No 385 (Colorado City)—Meets every Monday in K of P Hall at 7:30 p m. T J Callahan sec.

Brotherhood of Locomotive Firemen, Pike's Peak Lodge No 218 (Colorado City)—Meets in W O W Hall every Saturday afternoon at 2:30; A V Coffin M, L L Crawford sec.

Brotherhood of Railway Trainmen, Colorado City Lodge No 406 (Colorado City)—Meets every Friday 2:30 p m

at W O W Hall (Colo City), R W Brown pres, R S Banner treas, F E Bartley sec.

Brotherhood Railway Carmen, Local No 194—Meets every 2d and 4th Fridays in Carpenters' Hall. G Van Atta C C, G A Hussey rec sec.

Building Laborers' International Protective Union—Meets in Carpenters' Hall 1st and 3d Wednesdays 8 p m. Thomas Donovan pres.

Building Trades Council A F of L—Meets every Monday night 24 S Tejon. Jos Parsons pres, Jos Hildrich sec-treas, 633 N Franklin.

Carpenters and Joiners No 515—Meets in Carpenters' Hall Tuesdays at 7:30 p m. W P Moffat pres, E J West fin sec, A N Despain rec sec, F L Frantz treas.

Carpenters and Joiners' Union No 417 (Colorado City)—Meets every Thursday evening in Jacob Schmidt's Hall (Colo City), Samuel Olson pres, O H Dutcher rec sec, E Martin fin sec.

Dairy Drivers' Union—George Swift sec, 202 S Wahsatch.

Federated Trades Council—Meets every Thursday evening in Carpenters' Hall. O R Owens pres, S A Hoon rec sec, P O Box 575.

I A T S E, Local No 62—W P Myer pres and business agt, George Hendrixson rec sec.

International Brotherhood of Electrical Workers, Local No 233—Meets A O H hall every Thursday 8 p m. Paul Uvary pres, F C Burford fin sec, P O Box 654.

International Cigarmakers' No 492—Meets in Room 16 Midland Bldg 2d Wednesday of each month. Gus Wilson pres, C W Plattner sec, P O Box 546.

Journeyman Plumbers, Gas and Steam Fitters' Union No 58—Meets every Tuesday evening at Caledonia Hall. G W Bainter pres, I B Tankersley sec-treas.

Journeyman Tailors' No 150—Meets 1st Monday in month at 21 E Bijou. O Nelson pres, F Haas sec, C Roth treas.

Musicians' Protective Union No 154, A F of M—Meets at Carpenters' Hall 2d Sunday in month at 10 a m. W J Snider pres, A E English v-pres, H P Robison sec, First National Bank; F G Fink treas.

Painters, Decorators and Paperhangers' No 171—Meets every Friday in Carpenters Hall. R R Springer pres, A

E Lower rec sec 746 E High; E E Millen fin sec, R H Custer treas.

Printing Pressmen and Assistants' No 141—Meets in Carpenters' Hall 1st Wednesday of each month. W Kloepfer pres, Karl Grasscle sec-treas.

Railway Conductors' (Pike's Peak Division No 244)—Meets 1st and 3d Tuesdays at 7:30 p m and 2d and 4th Fridays at 2:30 p m and on July 3d and Aug 7 in McIntyre-Bennett Bldg. B L Beynon sec, 513 E Platte av.

Retail Clerks' I P A No 167—Meets at 30 S Tejon last Wednesday of each month at 8 p m. H A Thompson pres, J W Cox sec, J P Work treas.

Stereotypers' No 67 (Colorado Springs and Pueblo)—Meets 1st Sunday of each month at Gazette office. W G Snyder pres, E P Cason v-pres, H B Altman sec-treas, Pueblo.

Stone Cutters'—Meets in A O H Hall 2d and 4th Fridays at 8 p m. Joseph Cains pres, John Graham v-pres, Wm Emery sec.

Stone Masons'—Meets in O A H Hall 1st and 3d Fridays at 7:30 p m. James Munson pres, John Jack cor sec, 419 E Kiowa.

Switchmen's Union of North America, Happy Thought Lodge No 46 (Colo City)—Meets in K of P Hall on 1st and 3d Sundays of each month at 8:30 p m. M M Sonnichsen master, John J Elliott sec and treas.

Typographical Union No 82—Meets in Carpenters' Hall 1st Sunday in month at 2:30 p m. W I Riely pres, G E Black rec sec, J H Ingledue fin sec, office 314 Hagerman Bldg.

U M W of A No 1662—Meets in Miners' Hall, Papeton, Sundays 10 a m. Luke Brennen pres.

United National Assn of Postoffice Clerks No 917—Meets 3d Thursday of each month in Swing Room Federal Bldg. E W Marshall pres, Wm T Wilson treas, Alexander Wilson jr sec.

LIBRARIES.

Carnegie Public Library (Colorado City)—417 Lincoln av; 3,400 volumes; open 9 to 12 a m; 2 to 5, and 7 to 9 p m. Eleanor Smelser librarian.

Christian Science Reading Room—405 Hagerman Bldg. Mrs A D Ellington librarian.

Coburn Library (Colorado College) Coburn Library Bldg, Cache la Poudre n e cor Cascade av; open to the students and subscribers every week day;

free reading room. M D Ormes librarian.

Colorado Springs Public Library—21-23 W Kiowa; 24,712 volumes; open to public daily 9 a m to 9 p m; Sundays 2 to 6 p m; loan department open week days only, 9 a m to 8 p m. Lucy W Baker librarian.

Directory Library—56 to 58 Independence Bldg, R L Polk Directory Co proprs; Directories of all the principal cities and states of the United States and Canada on file for free reference.

High School Library—High School. Vanita Van Trovinger librarian.

Manitou Public Library—Manitou av s w cor Pawnee av; 2,000 volumes, open from 10 to 12 a m, 2 to 5:30 and 7 to 9 p m. Mrs L V Sunderlin librarian.

St Andrew's Library (Manitou)—122 Canon av.

V Z Reed Library Assn—19 E Las Animas; 1,425 volumes; open Monday and Friday evenings 6:30 to 7:30.

Young Men's Christian Association—cor Nevada av and Bijou; free reading room open to public every day.

MILITARY ORGANIZATIONS.

National Guard of Colorado—Second regiment (infantry); headquarters 32 First Natl Bank Bldg. W A Davis col, H J Nickerson adjt; Co A Armory Temple Theater Bldg. Hildreth Frost capt, R S Bainter 1st lt, W H Bancroft 2d lt.

MUSICAL ORGANIZATIONS.

Colorado Midland Band—116 N Nevada av; Herman Bellstadt director. H P Robison sec, First Nat'l Bank.

Fink's Orchestra—514 N Weber, W J Fink leader.

Prior's Orchestra—1116 E Monument. C M Prior leader.

NEWSPAPERS AND PERIODICALS.

Sec Newspapers, etc, Classified Dept.

PARKS.

Acacia Park (commonly called North Park)—bet Tejon and Nevada av and Bijou and Platte av.

Alamo Park (commonly called South Park)—bet Cucharras and Vermijo av, Tejon and Nevada av.

Austin Bluffs Park (also known as Palmer Park)—629 acres, 3 miles n e of city.

Antlers Park (one block square)—third block directly west of postoffice.
 Bott's Park (Colo City)—Hagerman s w cor 5th.
 Cheyenne Park (commonly called City Park)—Junction of North and South Cheyenne Canons 5 miles s w of city.
 Dorchester Park—City property, 6 acres bet Nevada av and Tejon, extending from city limits southward to and a little beyond Fountain Creek.
 Monument Valley Park—bet D & R G R R and Wood av, and Bijou and Roswell.
 Roswell Racing Park—North end of Berkley, Roswell.
 Soda Springs Park (Manitou)—bet Navajo ave and Ute Pass and Manitou and Canon avs.
 Stratton Park—Junction of North South Cheyenne Canons, and adjoining Cheyenne Park, 5 miles s w of city.
 Thorndale Park (Colorado City)—3d cor Manitou bottl.
 Washburn Field—W Cache la Poudre 2 blocks w of Tejon.
 Willow Park—See Monument Valley Park.
 Zoological Park—800 Cheyenne rd.

PUBLIC BUILDINGS, HALLS, ETC.

A O H Hall—22½ S Tejon.
 A O U W Hall (Colo City)—see Red Men's Hall.
 Argyle Block (Colo City)—608 Colorado av.
 Bacon Block—18½ E Pike's Peak av.
 Bank Block—name changed to First Nat Bank Bldg.
 Bank Building (Colo City)—Colorado av n w cor Court.
 Bank Building (Manitou)—197-199 Manitou av.
 Barnes Building—113½ E Pike's Peak av.
 Barton, The—332 E Kiowa.
 Bemis Hall—south end of Wood av.
 Bennett Building—13 S Tejon.
 Burns The (Theater and Building)—21 E Pike's Peak av.
 Caledonian Hall—18 E Bijou.
 Carpenters' Hall—129 E Kiowa.
 Chamber of Commerce Bldg—11 N Tejon.
 Cheyenne Building—Pike's Peak av n e cor Cascade av.
 City Council Chamber—City Hall.
 City Hall—Nevada av n e cor Kiowa.

City Hall (Colo City)—Sixth n e cor Washington av.
 City Jail—City Hall.
 City Jail (Colo City)—13 S Sixth.
 Clyde Block—129-137 E Huerfano.
 Colchester The—102 E St Vrain.
 Colorado Building—104 S Tejon.
 Columbine Block—406½ S Tejon.
 County Court House—bet Cucharras and Vermijo av, Tejon and Nevada av.
 County Court House (old)—s w Nevada and Kiowa.
 County Hospital—Bear Creek rd 2 miles w of P O.
 County Jail—Cascade av n w cor Vermijo av.
 Davie Building—124 S Tejon.
 Davie & Berry Block (Colo City)—532 Colo av.
 De Graff Building—116-118 N Tejon.
 Dickerman Building—115 E Pike's Peak av.
 Eagle's Hall—109 N Tejon.
 Elks' Home—1-3 E Bijou.
 El Paso Apartments—311½ N Tejon.
 El Paso Bank Building, 3 S Tejon.
 Everhart Block—23½ E Bijou.
 Exchange Nat Bank Bldg—Pike's Peak av s w cor Tejon.
 Federal Building—203 E Pike's Peak av.
 First National Bank Building—6 N Tejon.
 Freeman Block—117 E Pike's Peak av.
 Gazette Building—13-15 E Pike's Peak av.
 Giddings Building—Kiowa n e cor Tejon.
 Godfrey Block (Colo City)—505 Colorado av.
 Godfrey Hall (Colo City)—505 Colorado av.
 G A R Hall—129 E Kiowa.
 Hagerman Building—Kiowa s e cor Tejon.
 Hagerman Hall—16 W Cache la Poudre.
 Hughes Block—117½ S Tejon.
 Independence Bldg—121-123 E Pike's Peak av.
 I O O F Hall—128 N Nevada av.
 I O O F Hall (Manitou)—206 Manitou av.
 Kinnikinnick Hall—831 N Tejon.
 K of P Hall—109½ N Tejon.
 K of P Hall (Colo City)—Templeton Blk.
 K of P Hall (Manitou)—206 Manitou av.

Las Tejas Building—110 N Tejon.
 Latonia Apartments—227-231 N Nevada av.
 Leddy Block (Manitou)—208-212 Manitou av.
 Lennox Block—226-228 N Tejon.
 McGregor Hall—South end Wood av.
 McIntosh Building (Colo City)—511 Colorado av.
 McIntyre-Barnett Block—109½ N Tejon.
 McIntyre Building—301 S Tejon.
 Mack's Opera House (Colo City)—431 Colorado av.
 Majestic Block—9 E Bijou.
 Majestic Hall—9 E Bijou.
 Manitou Town Hall—196 Manitou av.
 Masonic Temple—9 N Nevada av.
 Masonic Hall (Manitou)—208-212 Manitou av.
 Midland Block—110-116 E Pike's Peak av.
 Mining Exchange Building—Nevada av s w cor Pike's Peak av.
 Modern Woodmen of America Hall—18½ E Pike's Peak av.
 Montgomery Hall—N Cascade av s w cor College Place.
 Mountain States Telephone Co's Bldg—120 E Kiowa.
 Nichols Block—18-20 S Tejon.
 Odd Fellows Hall—128 N Nevada av.
 Odle Block—122 E Cucharras.
 Old City Hall—18-20 S Nevada av.
 O'Brien Building—22½ S Tejon.
 Opera House Block—18-20 N Tejon.
 Oriol Block—107 S Tejon.
 Out West Building—name changed to Gazette Building.
 Palmer Hall—N Tejon cor San Rafael.
 Park Block—125-131 S Tejon.
 Perkins Hall—n s Cache la Poudre bet Tejon and Cascade av.
 Postoffice—203-209 E Pike's Peak av.
 Postoffice (Colo City)—Bank Bldg.
 Postoffice (Manitou)—311 Manitou av.
 Produce Block—Cascade av s e cor Huerfano.
 Ramona Building (Colo City)—418 Colorado av.
 Red Men's Hall—30 S Tejon.
 Red Men's Hall (Colo City)—505½ Colorado av.
 Reed Block (Colo City)—507 Colorado av.
 Reed Building—120 N Tejon.

Robbins Block—30 S Tejon.
 Robbins Hall—30 S Tejon.
 Rouse Block—114-116 S Tejon.
 St Mary's Hall—26 W Kiowa.
 St. Mary's Hall (Colo City)—522 Robinson.
 Salvation Army Hall—13½ S Cascade av.
 Schmidt's Hall (Colo City)—612 Colorado av.
 Standish The—504 E Pike's Peak av.
 Temple Theatre—Nevada av s e cor Kiowa.
 Templeton Block (Colo City)—501 Colorado av.
 Ticknor Hall—w s Cascade av 2 s of College Place.
 Town Hall (Manitou)—196 Manitou av.
 Union Freight Depot—Cucharras s w cor Corona.
 Union Hall—Papeton.
 Union Passenger Depot—Pike's Peak av s w cor El Paso (Atchison, Topeka & Santa Fe Ry, Colorado & Southern Ry, Colorado Midland Ry, Colorado Springs & Cripple Creek Dist R R).
 Waycott Building (Colo City)—429 Colorado av.
 Waycott Opera House (Colo City)—Waycott Bldg.
 Weber Hall—Weber s w cor Kiowa.
 Wheeler Hall (Manitou)—105 Manitou av.
 Willard Building (Colo City)—523½ Colorado av.
 Wolcott Observatory—N Cascade av bet Cache la Poudre and San Rafael.
 W C T U Hall (Colo City)—412 Colorado av.
 W O W Hall—9 E Bijou.
 W O W Hall (Colo City)—431 Colorado av.
 Y M C A Building—Bijou n e cor Nevada av.

RAILROADS.

See Railroads, Classified Dept. •

SECRET ORGANIZATIONS.

AMERICAN NOBLES.

Meets every 1st and 3d Fridays in K of P Hall at 7:30 p m; Mrs. L E Lamb protector, F B Longnecker sec, Bert Bryant treas.
 Ancient Order of Hibernians, El Paso Lodge No 1—Meets Hibernian Hall, 4th Wednesday evening o feach month. Patrick O'Brien treas.

BENEVOLENT AND PROTECTIVE ORDER ELKS.

Colorado Springs Lodge No 309—Meets every Tuesday at 8 p m in Elks' Home 1-3 E Bijou; G H Logan exalted ruler, C L Starrett esteemed leading knight, W B Price esteemed loyal knight, D L R Allen esteemed lecturing knight, M E Stubbs sec, Frank M McMahon treas, W W Udick esquire, F A Sperry chaplain, J H Fink tiler.

BROTHERHOOD OF AMERICAN YOEMEN.

Columbine Homestead No 141—Meets every Friday M W of A Hall at 8 p m; C E Shorb foreman, T S Marble correspondent, 2 Independence Bldg; R H Patterson master of accounts.

Pike's Peak Homestead No 112 (Colo City)—Meets every Monday evening in W O W Hall, Colo City; Harry H Wister foreman, Chris Sonnechson cor sec.

FRATERNAL BANKERS' RESERVE SOCIETY.

Seven Falls Lodge No 123—Meets every Thursday at Caledonian Hall 8 p m; L V Alten pres, R E Minier sec.

Colorado Springs Lodge No 166—Meets every Tuesday Majestic Bldg; Grace Ackerman sec.

FRATERNAL BROTHERHOOD.
Fraternal Brotherhood—Meets second and fourth of each month at Caledonian Hall; Lulu Cains sec and treas, 901 E Cimarron.

FRATERNAL ORDER OF EAGLES.

Pike's Peak Aerie No 143—Meets every Monday evening at 109 N Tejon; Wm J Snider past pres, Ray Davis pres, Wm J Roberts v-pres, Hugh Parks sec.

FRATERNAL UNION OF AMERICA.

Meets in Caledonian Hall 1st and 3d Tuesday evenings of each month; J H Ferguson sec, 220 E Huerfano.

GRAND ARMY OF THE REPUBLIC.

Colorado Springs Post No 22 Dept Colo and Wyo—Meets first and third Tuesday evenings at G A R Hall; A P Mason commander, I H Burt adjutant.

Kit Carson Circle No 9, Ladies of the G A R—Meets first and third Fridays of each month at 2:30 p m, G A R Hall; Mary Hughes pres, Mrs

Amanda Olmstead sec, Mrs Clancy treas.

Women's Relief Corps No 4—Meets first and third Tuesdays of each month, G A R Hall, 2:30 p m; Mrs Ruth A Mayhew pres, Mrs Lizzie Brown treas.

United Spanish War Veterans, Maj C A Anderson No 8, Dept of Colo—Meet every Wednesday evening at Court House. J H Gaudy adjutant.

THE HOMESTEADERS.

Credito Homestead No 99—Meets in K of P Hall 2d and 4th Fridays at 8 p m. E D Johnson pres, Vincent King sec.

IMPROVED ORDER RED MEN.

Cheyenne Tribe No 44—Meets every Monday evening at Robbins Hall. A F Ebbert sachem, Joseph Chadbourne K of R, H Nathan, K of W.

Ute Tribe No 1—Meets in Red Men's Hall, 505½ Colorado av (Colo City) every Tuesday 7:30 p m; Fred Bachman S, Lawrence Beyle K of W.

Daughters of Pocahontas, Ute Council No 10—Meets in Red Men's Hall (Colo City) Monday evenings; Mrs Lula Brooks Prophetess, Tillie Hudson Pocahontas, Edna Hanson Wenonah, Anna Garigus K of R, Susan Dietrich K of W.

INDEPENDENT ORDER OF B'NAI B'RITH.

Colorado Springs Lodge No 523—Meets 1st Sundays of each month at 417 S Cascade; M Braun pres, J Joseph v-pres, N Leipheimer sec, A Oberndorfer treas.

INDEPENDENT ORDER OF FORESTERS.

Court Mt Cameron No 1654—Meets every 4th Friday in Midland Blk at 8 p m; W C Prescott C R, Nels Johnson rec sec, B B Grover and J H Ferguson court physicians.

INDEPENDENT ORDER OF ODD FELLOWS.

Hall 128 N Nevada, upstairs.
Pike's Peak Canton No 2—Geo Parberry capt, Roy Skinner lieut, Robt Austland ensign, J H Kilpatrick clk.
Pike's Peak Lodge No 38—Meets every Thursday 8 p m I O O F Hall; S E Nichols sec.

Canton Pike's Peak Lodge No 2—Meets on call in I O O F Hall; J H Kilpatrick clk, G Parberry P O.

Colorado Springs Lodge No 140—Meets every Wednesday evening I O O F Hall; J W Kriger sec.

Phoenix Encampment No 21—Meets 1st and 2d Tuesdays in I O O F Hall at 8 p m; H C Henderson scribe.

Monte Rosa Rebekah Lodge No 4—Meets 1st and 3d Fridays in I O O F Hall at 8 p m; Mrs A Butcher N G, Rose Kiefer sec.

Colorado City Lodge No 77—Meets in Red Men's Hall (Colo City) at 7:30 p m every Wednesday evening; C L Smith sec.

Naomi Lodge No 50, Daughters of Rebekah—Meets in Red Men's Hall (Colo City) 2d and 4th Thursday evening of each month; B MacNider sec.

Manitou Lodge No 71—Meets every Monday at 7:30 p m in K of P Hall (Manitou); Charles Meador N G, S R Francisco sec.

Navajo Rebekah Lodge No 15—Meets 2d and 4th Tuesday evenings of each month in K of P Hall (Manitou); Frank A Dake sec.

Sunshine Rebekah Lodge No 92—Meets 2d and 4th Tuesday of each month in I O O F Hall at 8 p m; Mrs Ella Sheehan sec.

GRAND UNITED ORDER OF ODD FELLOWS.

(Colored.)
El Paso Lodge No 2771—meets at 31 S Cascade 1st and 3d Thursdays at 8:30 p m; J Frank Loper N G, C H Pratt P S.

Household of Ruth—meets at 31 S Cascade 2d and 4th Thursdays; Mrs W H Green N G, Mrs A Bratton sec.

JUNIOR ORDER UNITED AMERICAN MECHANICS.

Duquesne Council No 12—meets Thursday 7:30 p m at M W of A Hall; H G Spencer counselor, T M Buttner rec sec, 812 E Cache la Poudre, J P Madden treas.

KNIGHTS AND LADIES OF SECURITY.

Colorado Springs Council No 764—meets 2d and 4th Tuesdays at 8 p m in Robbins Hall; Perry Milligan pres, T Seth Hull financier, Mrs. Mary F Hamilton sec, 1818 Hayes (Colorado City).

KNIGHTS OF COLUMBUS.

Colorado Springs Council No 582—meets 1st and 3d Tuesdays of each month in K of P Hall; M B Hurley G K, J W Fitzgerald D G K, N W Purcell C, M J Griffin fin sec, R E Miner treas, N W Northway rec sec.

KNIGHTS OF HONOR.

Tejon Lodge No 2765—meets 119 E Huerfano 2d and 4th Friday evenings of each month; D M Wright dictator, C L Gillingham reporter, Wm H McCammon financial reporter.

KNIGHTS OF PYTHIAS.

Colorado Springs Lodge No 34—meets every Wednesday 8 p m at K of P Hall; R B Van Winkle C C, Morris Greenberg V C, E S Cohen K of R and S and M F, 5 N Tejon.

Insurance Dept—meets at Court House; C E Taylor pres, Edgar Payton v-pres, F E Phillips sec.

El Paso Lodge No 47—meets every Wednesday 8 p m in K of P Hall (Colo City); E F Ewing C C, J N Rickards V C, Richard Bianchi prelate, I S Nichols, K of R and S, Colo City.

Manitou Lodge No 57—meets every Thursday at 7:30 p m in K of P Hall (Manitou); W B Kirby C C, J A Sevitz K of R and S.

Jabal Aali Temple No 76, D O K K—meets at K of P Hall on call of Royal Vizier; Chas F Rickey R V, E S Cohen sec.

First Regiment Headquarters U R K of P—114 E Pike's Peak av; Edgar Payton adjutant, Frank E Phillips colonel commanding; First Battalion of 1st Regiment, Wm A Day maj, T B Carrington adjutant; meetings called on order.

Garden of the Gods Company No 2 U R K of P—business meeting 1st Tuesday night of each month at K of P Hall; Alexander Reibschaid capt, Edgar Payton rec.

Pike's Peak Company No 10, U R K of P—meets in their armory, 3d floor DeGraff Bldg for drill every Monday evening; business meetings 2d Tuesday of each month; John Grant capt, R J Harter rec, 717 N Weber.

Pythian Sisters, Crystal Temple No 5—meets 2d and 4th Friday evenings of each month in K of P Hall (Colo City); Mrs May Ammerman M of R and C.

Pythian Sisters, Crystal Temple No 2—meets every Friday at 7:30 p m in K of P Hall (Manitou); Sallie Robertson M E C, Mary Columbia M of R and C.

Pythian Sisters, Hermoine Temple No 1—meets in K of P Hall 1st, 3d and 4th Wadnesdays at 2:30 p m, and

2d Tuesday at 7:30 p m; Mrs Geneva Pearce P S, Willa Thompson fin sec, Emma James M of R and C.

Pleasant Home Lodge No 6 (colored)—meets 1st and 3d Wednesdays 8 p m at 124 Huerfano; J T Craig C C, B P McRae sec.

LADIES OF THE MACCABEES.

Meet in K of P Hall 2d and 4th Tuesdays at 2:30 p m; Mrs. Mary Morris P C, Laura D Fox, L C, Laura D Johnson R K, Ella D Kelly F A, Mary Smith seregant, Sarah Grass sentinel.

LOYAL ORDER OF MOOSE.

Colorado Springs Lodge No 244—meets every Thursday evening at 8 p m; F A Smith sec.

MASONIC.

Masonic Temple—9 N Nevada av.

Past Masters' Association of El Paso County—meets every 1st Saturday; E M Lotz pres, J J Greenlee 1st v-pres, E P Hufferd 2d v-pres, John McCoach treas, Leo Dorias sec.

Colorado City Lodge No 76, A F & A M—meets in Masonic Hall (Colo City) on 2d and 4th Thursday evenings of each month; C F Clark W M, E C McKnight S W, J E Faulk J W, C M Sherman treas, M F Burrell sec, John Klintworth S D, H E Kier J D, J H Haggerty S S, C L Gurney J S, Frank Drew tyler.

El Paso Lodge No 13, A F & A M—meets 2d and 4th Friday evenings each month in Masonic Temple; L P Lawson W M, C W Igo S W, C C Skinner J W, L A Puffer treas, E S Cohen sec, J M Millen marshal, W S Hamilton S D, G R Tingle J D, F M Parker S S, G A Sleeman J S, T M Butner tyler.

Euclid Chapter U D R A M—meets every Saturday at Masonic Hall (Colo City); Frank Harris H P, L A Miller king, F B Miller scribe, John McCoach treas, M F Burrell sec, Frank Drew sentinel.

Manitou Lodge No 68, A F & A M—meets 1st and 3d Friday evenings of each month in Masonic Hall (Manitou); Raymond Hillgoss W M, S F Francisco S W, W E Van Doren J W, H M Ogilbee treas, E M Lotz sec, J O Thibodeau S D, J D Turner J D, H B Snyder S S, D H Rupp J S, H M Ward tyler.

Tejon Lodge No 104, A F & A M—meets 1st and 3d Monday evenings; R D Sims W M, J C Campbell S W, T J Morse J W, J T Sanderson treas,

E P Hufferd sec, R C Hill S D, O R Gillett J D, R M Grindle S S, A J Kelly J S, A C Clark tyler.

Colorado Springs Chapter No 6, R A M—meets 2d and 4th Tuesdays each month; F W Tompkins H P, R D Sims king, G B Southcotte scribe, L A Puffer treas, E S Cohen sec, L N Bates sentinel.

Pike's Peak Commandery No 6, K T—meets 1st and 3d Thursday evenings each month; C H Dudley E C, D H Rice G, J P Barnes C G, Frank Harris S W, F M Barker J W, W S Morris prelate, F G Hayner treas, T J Morse rec, W P Woodside S B, J A Himebaugh W, L N Bates sentinel.

Zabud Council No 8, R and S M—meets first Tuesday evening each month; A J Lawton T I M, F G Hayner D M, Donald Kennedy jr C of W, E J Eaton treas, E S Cohen rec, R W Wardwell C of the G, F W Tompkins C of C, M F Burrell S, J P Barnes sentinel.

Centennial Chapter No 58, O E S—meets in Masonic Temple 1st and 3d Wednesdays of each month; Mrs Selma McDermid W M, F E Mefford W P, Mrs C E Shideler A M, Mrs L M Carson sec, Mrs Minnie Van Gorder treas, Mrs Eveline Sinclair C, Mrs M S Richmond A C, Mrs M A Ellison Warder, Mrs May Dickson chaplain.

Glen Eyrie Chapter No 8, O E S—meets in Masonic Hall (Colo City) 1st and 3d Thursdays of each month; Mrs Mamie Thorpe W M, Harry Riddle W P, Mrs Della Taylor A M, Mrs O J Smith sec, Mrs Lucie Iryin treas, Mrs Mabel Hemenway C, Mrs Edna England A C, Mrs Rose Stocker warder, Mrs Hannah Dunn chaplain.

Ruxton Chapter No 10, O E S—meets 2d and 4th Friday evenings of each month in Masonic Hall (Manitou); Mrs May Francisco W M, C P Goerke W P, Mrs Elizabeth Grafton A M, Mrs Achsah Pray sec, W D Sawin treas, Mrs E M Lotz C, Mrs Emma Luders warder, H H Grafton chaplain.

MASONIC (COLORED).

Hall 124 E Huerfano.
Pike's Peak Lodge No 5, A F & A M—meets 1st and 3d Tuesday evenings; Wm Lee W M, G A Whitney sec.

Elizabeth Chapter No 14 O E S—meets 1st and 3d Thursdays of each

month; Mr Deprist W M, Cora Alexander sec.

UNITED BROTHERHOOD OF FRIENDSHIP.

Joshua Lodge No 2—meets 2d and 4th Mondays 124 E Huerfano at 8 p m; G M Duncan W M, H C Davis sec.

MODERN BROTHERHOOD OF AMERICA.

Colorado Springs Lodge No 1077—Meets every Monday 7:30 p m at 20 E Pike's Peak av; O A Blades pres, R E Minier sec, office 53 Independence Bldg.

MODERN WOODMEN OF AMERICA.

Colorado City Camp No 7161—Meets 2d, 3d and 4th Tuesdays of each month in K of P Hall (Colo City); W F Sweikhardt C, Frank Drew banker, Wm Lushinsky clerk.

Colorado Springs Camp No 7226—Meets every Wednesday at 18½ E Pike's Peak av at 8 p m; A E Hayes consul, E W Marshall banker, J D Charlton clerk.

Sunshine Camp No 8790—Meets every Friday evening in Odd Fellows Hall; F W Homan C, A P Martin clerk.

NATIONAL PROTECTIVE LEGION.

Columbine Legion No 2025—Meets 2d and 4th Monday evenings in Caledonian Hall; F A Colton pres, Lulu M Lauterman sec, J R Weymar treas.

NATIONAL UNION.

Centennial Council No 423—Meets in room 213 Mining Exchange Bldg every 3d Thursday evening of each month; D S Way sec.

ROYAL ARCANUM.

Eldorado Council No 1114—Meets in I O O F Hall 3d and 4th Fridays of each month at 8 p m; F A Prior regent, A E Nydegger sec, A J Boland collector.

ROYAL LEAGUE.

Colorado Springs Council No 284—Meets 1st and 3d Fridays in K of P Hall at 8 p m; C H Barnes archon, A J Boland scribe.

ROYAL NEIGHBORS OF AMERICA.

Golden Rod Camp No 2329—Meets 2d and 4th Tuesdays in M W of A Hall at 8 p m; Mrs Fannie M Richel oracle, Mrs Katherine Jack recorder, Mrs Dolie Van Tilborg receiver.
Woodbine Camp No 2326—Meets 1st Tuesday of each month in K of P Hall (Colo City) at 7:30 p m and 3d Tuesday at 2:30 p m; Mrs Harriet Hender-

son oracle, Mrs May H Ammerman rec, Mrs Mary Hitchings receiver.

SISTERS OF THE MYSTERIOUS TEMPLE (COLORED)
Poster Temple No 2—meets 1st and 3d Mondays at 124 E Huerfano 8 p m; Mrs W Hall W P, Mrs Marguerite Lamb sec.

Victoria Temple No 6—Meets 2d and 4th Fridays at 124 E Huerfano 8 p m; Mrs J Henderson W P, Mrs I H Bratton sec, 623 Maple.

WOODMEN OF THE WORLD—PACIFIC JURISDICTION.

Colorado Springs Camp No 416—meets every Monday 8 p m in Ma-jestic Hall; G W Howard C C, F F Rudy clerk.

Pike's Peak Camp No 5—meets every Tuesday at 7:30 p m in Rob-bins Hall; O A Blades clerk.

Colorado City Camp No 485—meets every Friday evening in W O W Hall (Colo City); O E Thrasher C C, C B Myles clerk.

WOMEN OF WOODCRAFT.

Colorado Springs Circle No 652—meets 2d and 4th Mondays 8 p m in W O W Hall; Mrs Margaret Ander-son G N, Mrs Zella Shumate sec.

El Paso Circle No 310—meets every Thursday at 8 p m in W O W Hall; Mrs Bertha Carnahan G N, Marie Paster clerk.

Pike's Peak Circle No 243—meets every Tuesday evening in W O W Hall (Colo City); Mrs Minnie E Sea-vey G N, Mrs Clara M Bell clerk.

STREET RAILWAYS.

See Street Railways, Classified Dept.

THEATRES, OPERA HOUSES, ETC.

See Theatres, etc, Classified Dept.

TRADE ORGANIZATIONS, COM-MERCIAL BODIES, ETC.

Chamber of Commerce (Colo City) J B Stephen pres, G F Geiger sec.

WATER COMPANIES.

Colorado City Water Co—424½ Colorado av; Anthony Bott pres, J P Jackson sec.

**Do Not Lend
Your Directory**

**Do Not
Lend
Your
Directory**

**The R. L. POLK
DIRECTORY CO'S
Colorado Springs, Colorado City
and Manitou
DIRECTORY
Vol. 1912 IX**

STREET AND HOUSEHOLDERS' GUIDE

The arrangement of this Street and Householders' Guide is copyrighted by R. L. Polk Directory Co. All Rights Reserved.

ACEQUIA — runs northeast from Limite to Center, thence north to Monument; first north of Bijou.
416 Gordon James.
ADAMS (Colorado City)—runs west from Fifth to Sixth; first north of Broadway.
ADAMS CROSSING (Manitou)—at east end of Manitou av, at the intersection of Fountain Creek.
ADELAIDE PLACE (Pike's Addn)—runs south from 207 W St Vrain; first east of Pine.
323 Davidson W T
329 Madole R S
332 Peterson F M
334 Henningson Charles
335 Boley J B
339 Borgh Emily Mrs
401 Fox W F
404 Lewis Mary J
406 Thomas J E
408 Hammond C M
411 Smock C F
412 Metz Harry
415 Johnson Lena Mrs
416 Finnegan Henry
423 Michaels Wm
AGATE (Colorado City)—runs north from Manitou av to El Paso boul; first west of Red Rock av.
ALAMO AV (Ivywild)—runs south from intersection of S Cascade av and Cheyenne boul to Cheyenne av.
1618 Bailey Maria Mrs
1819 Adams F C
1903 Robbins C S
ALAMOSA (Addn No 5)—runs from Boulder to Cache la Poudre; first west of Cascade av.
ALDER (Broadmoor)—runs east from Ninth to Eleventh; first south of Pine av.
ALSACE WAY—runs south from 425 Cheyenne rd to Cheyenne creek.
14 Sinton W K
ANTELOPE PATH (Manitou)—runs east from Deqr Path av to South Path; first south of C M Ry.

WEBER CYCLE and Hall's Safes and Vault Work
SUPPLY COMPANY All Kinds of Tires
6 E. Kiowa St. Phone Main 466 Rubber Stamps, Keys, Etc.

Chris Pedersen

Contractor and Builder

Rear 20 E. Bijou Tel. Main 1699

40 AQU R. L. POLK DIRECTORY CO'S. 1912 BAL

AQUA AV—Name changed to Boulder and Manitou boul.

ARAPAHO PLACE (Manitou)—runs southwest from Manitou av to Central av; fourth east of D & R G Depot.

ARCADIA—runs north from High to Platte av, from Monument to Cache la Poudre, from Yampa to Uintah and south from Fountain to C & S Ry; tenth east of Cascade av.

- 209 Bierbauer E R
- 209 Rudy Anna Mrs
- 209 Thornton J E
- 227 Vacant
- 231 Brown M A Mrs
- 232 Moore L C
- 716 Joseph A D
- 720 Lewis M S
- 811 Harner E M
- 812 Sloane L E Mrs
- 814 Duckett H E
- 815 Filson J R
- 819 White C C Mrs
- 825 Herb W J
- 1007 Vittetoe J M
- 1008 Quine Anna Mrs
- 1022 Kyar Christian
- 1025 Chase J A
- 1029 Bell D N
- 1033 Thompson H H
- 1103 Ragle N B
- 1107 Carlson C E
- 1112 Way D S
- 1115 Stainsky E E
- 1116 Aitken W H
- 1126 Williams C M
- 1131 Hall Luella A
- 1135 Crumley J C

ARCH (Colorado City)—runs south from south end of Third to South boul; ninth west of Sheldon av.

ARENSDALE—lies west of Colo City; bet car line and Garden of The Gods.

ARLINGTON—name changed to Franklin.

ARMSTRONG AV (West Colorado Springs Addn)—runs west from Seventeenth to E Third; fifth north of Colorado av.

- 1704 Ryan J A
- 1834 O'Brien Bart
- 1904 Vacant
- 1928 Smith George
- 1938 Dutton M C Mrs
- 2004 Shantz Abraham

- 2016 Moore J J
- 2022 Mahon John
- 2026 Smith L E
- 2028 Ragams Clara
- 2030 Burner George
- 2034 Stockton H Y
- 2038 Hansman A A
- 2102 Hammer J C
- 2106 Wheeler J W
- 2108 Kurrle Mary

ASH (West Colorado Springs Addn No 1)—runs northwest from Sixteenth to Eighteenth; sixth north of Colorado av.

- 1612 Park R H
- 1614 Vacant
- 1617 Hansen Hans
- 1713 Stark J C Mrs

ASH (Colorado City)—runs south from Main to Wheeler av; third west of Sheldon av.

ASTORIA—name changed to Columbia.

ATLANTIC (Sweet's Subdivision)—runs north from Rio Grande to Moreno av; fourth west of Cascade av.

AUDLEY PLACE—name changed to Uintah st.

AUSTIN AV (Nob Hill)—runs east from Main; tenth north of E Pike's Peak av.

AUSTIN BLUFFS—2 miles north of city limits.

BALTIC (Sweet's Sub-div)—runs from Moreno av to Rio Grande and from D & R G R R to Mill; third west of Cascade av.

- 606 Vacant
- 607 Moderson Wm M
- 608 Williams Ada Mrs
- 609 Lee Wm
- 610 Sells Henry
- 612 Marshall Frederick
- 613 Aleshire M S Mrs
- 615 Vacant
- 616 Curtis Frank
- 617 Vacant
- 619 Rockwell M E
- 620 Gregg A D
- 621 Rockwell M R Mrs
- 906 Mantor S M Mrs
- 915 Holley G A
- 919 Fuller W M
- 922 Alnstrom J P
- 925 Routt A C
- 931 Sorrick A E
- 933 Vancil F C

M. K. MYERS

Trunks, Valises and Suit Cases

27-29 East Huerfano St. BIJ 41

BAR STREET AND HOUSEHOLDERS' GUIDE BIJ 41

BARR'S STATION (Colorado City)—1165 Colorado av.

BARSE AV (Colo City)—runs from Third to Superior; eighth north of Colorado av.

BEACON (Roswell)—runs north from Van Buren; third west of Cascade av.

- 16 Austin J E
- 20 Andre Tony
- 23 Cook Wm S
- 26 Lucas W J
- 102 Vacant
- 107 Cook Aubry
- 109 Housen E E
- 202 Magden C R
- 203 Williams J C
- 207 Kookan A M
- 209 Vacant
- 212 Patrick G D
- 216 Cimino Jaco
- 219 Weatherby A W
- 220 Vacant
- 222 Brosso Frank
- 228 Stanton M J
- 301 Claus Fred W
- 308 Guzman Estelline Mrs
- 310 Cooper James
- 318 Barella John
- 319 Catchpole Thomas
- 330 Roswell Union Church
- 402 Roswell School
- 415 Melson E J
- 501 Settle O B
- 531 Somarindyck J S

BEAR CREEK ROAD—runs south from Colorado Midland Ry; first east of Limite.

Hill Brick & Tile Co
Portland Mill

BEAR CREEK CANON ROAD (Colo City)—runs southwest from Fifth and Broadway to Bear Creek Canon.

BEECH AV (Broadmoor)—runs southeast from Lake Circle to Broadmoor av.

4 Douglas W F
BELLEVUE AV—name changed to Cucharras.

BERKLEY (Roswell)—runs north from First; second west of Cascade av.

- 112 Roper W E
- 118 Pari Michael
- 120 Vacant
- 206 Tudor Jenkins
- 210 Warner E L Mrs
- 211 Gruwell S A

- 224 Finch P R
- 227 Howell Mary Mrs
- 228 Hathaway D A
- 306 Cheyne C W
- 314 Weiss G O Mrs.
- 315 Freeman H D

BERKLEY PLACE—name changed to San Miguel.

BERTHA CIRCLE (Broadmoor)—runs north from Broadmoor av to Maple av; bet Fourth and Fifth.

BEVERLEY PLACE—runs south from 9 W Willamette av.

- 3 Sherwood E E
- 7 Lockstone M A Mrs
- 9 Sanford F N
- 10 Gardner Herbert
- 14 Brinley E T

BIJOU, EAST—runs east from N Cascade av to El Paso and from Hancock av east to Main; second north of Pike's Peak av.

- 1-3 Elk's Home
- 2 Hull W R
- 5 Standard Elec Co
- 7 Cooley C D
- 8 Glaskin Bros Cycle Co
- 9 Majestic Dancing Academy
- 10 Bender G L
- 10 Bender Leonora Mrs
- 11 Gustafsson Johanna
- 12 Baty Electric Co
- 13 Meredith Alexander
- 14 Wenberg C J
- 15 Vacant

- (Rear) Harmer Duncan
- 16 Fleming & Patterson
- 17 Yeomans J W
- 18 Caledonian Hall
- 19 Howard James
- 20 Berghausen C V
- 20 Pedersen Chris
- 21 Mackenzie Alex
- 21½ Lindblom V A
- 22 Forbush M R Mrs
- 23 Leef Josephine Mrs
- 23 Zimmerman Ella A
- 23½ Everhart Block
- 23½ Everhart The
- 24 Weeks F H
- 25 Pierce F D
- 107 Corrin J B
- 109 Ballew Metta
- 113 Paint Supply Co
- 115 Crews Printing Co
- 115 Johnson O P
- 117 Vacant

Paul Auto Co. 22-24 N. Nevada Ave. Telephone 2214
CARS FOR RENT DAY OR NIGHT



CHICK

Grocer and Meats
401 S. TEJON
Phone Main 954



SCOFIELD'S RESTAURANT

THE HOME OF CLEANLINESS AND GOOD COOKING
WASH ROOM AND TOILET FOR LADIES —123-125 E HUERFANO— FOR GENTLEMEN

42 BIJ R. L. POLK DIRECTORY CO'S. 1912 BIJ

121	Peterson & Rankin	516	Castleberry J F
121	Whitley G S	517	Vacant
123	El Paso Electric Garage	518	Oscar Anna
123	Beecher E A	519	Wheeler Mondella Mrs
127	Steinback C F	520	Hutchins C H
129 1/2	Tyler C E & Co	521	McMahan L A
131	Bijou St Cafeteria	523	Blake Catherine
206	Y M C A	524	Little E C
206	Y M C A Bldg	528	Kamber F J
210	First Presbyterian Sabbath School	529	Vacant
219	Miller B R	530	Thornton E H
221	Loshbaugh F E	531	Vacant
223	Ewing G H	532	Sanders F T
225	Wood M P Mrs	553	Hudson J S
303	Vance Charlotte	535	(Rear) Cronin J J
306	Carroll C C Mrs	536	Schrwill Adam
309	Schlotter Nancy Mrs	537	Steuart Eliza Mrs
317	McGrath I L Mrs	542	McClintock H E
313	Critz L W	544	Smith W B
316	Locklin F C	548	Heiple B L
319	Wells F P	548	Stone G H
320	Hibbard C A	550	Vacant
321	Schneider H A	552	Hartson Ida Mrs
323	Sanderson Maude	554	Killeen M F Mrs
324	Ford S P	556	Hayden Nels
326	Sleeman George	560	Durfe E D
327	Yates M P	BIJOU, WEST—runs west from N Cascade av to Limite; second north of Pike's Peak av.	
328	Cook E W Mrs	11	Marksheffel Motor Co
329	Deputy J F	14	Bayliss G A
329	Olson Oscar	15	Pearl Laundry Co
330	Couture F H	16	Braun Julia Mrs
330	Priebe Frederick	24	Spohn K C Mrs
408	Erwin C A	25	Gores Mary
409	Sears Lotis	27	Miller H C
409	Twitty Simmie	28	Marlowe Hotel
411	Mason George	28	Spohn K C Mrs
414	Vacant	34	Huffman H R
415	Rulon C E	36	Larson Caroline Mrs
416	Cox J M	40	Cable Wilson A
417	Dale C E	—	Monument Valley Park
418	Moler J A	218	Bradburn F A
419	Dale R E	221	Arford E H
422	Reasoner T L	231	Fitzpatrick Samuel
423	Loomis V F Mrs	301	Romig G F
426	Link C M	302	Teilborg J C
427	Footman Anna Mrs	303	Truniger Grocery and Market
427	(Rear) O'Byrne John	309	Johnson L K
428	Eichel Tetta Mrs	311	Briggs W D
429	Ryan John J	311	Kehoe D A
431	Fyffe L C	313	Jones Kathryn
435	Dozier Joseph	315	Mahoney T J
439	Whitney John W	316	Beerman Lida Mrs
441	Rosenberg Benjamin	317	McCue Bridget
509	Bridges James B	318	Caryell E W
511	Hutchins Cecil H	319	Vacant
514	Working Lillia Mrs	321	Taylor Arthur

The K. C. CLEANERS W. W. ROBINSON & CO.

Tailors for both men and women. All garments made to individual measure. Suits and Coats for men and women range in price from \$15 to \$50. Alterations of all kinds done on short notice. Cleaning, pressing, dyeing and repair work called for and delivered. Phone Main 395. 128 S. Nevada Av. Colo. Springs, Colo

Deichmann & Douglas Floral Co.

Plants, Cut Flowers, Designs a Specialty
111 N TEJON TEL. MAIN 1593



BIJ STREET AND HOUSEHOLDERS' GUIDE BOU 43

322	Shobie F E Mrs	BOTT AV (Colorado City)—runs west from Chestnut five blocks; fourth south of Main.
323	Oswald H L	BOULDER, EAST—runs east from N Cascade av to city limits; fourth north of Pike's Peak av.
324	White E B Mrs	2 Wilder C T
329	McCormac E C	10 Craig E S
331	Bijou Realty Co	12 Bowers F E
331	Hass J C & Co	14 Vacant
331	Western Refrigerator & Mfg Co	15 First Church of Christ Scientist.
332	Hass J C	16 Stevens W S
402	Vacant	19 Wildman Helen Mrs
402 1/2	Schneeclaus C D	21 Earl C C
403	Swedish Luth Church	23 Nichols H L
404	Vacant	23 Harrel W
405	Blohm J J	28 Giddings E W
407	Goldsmith Mary Mrs	108 Elliott L M Mrs
410	Bartholomew F A	108 Sherman Isabella M
411	Murray D L	108 (Rear) Spear J F
414	O'Connor J C	111 Turpin C J
415	Barbee E L	115 Stanley T I
418	Dearing J S	115 Heintzman Louis
417	Petersen J C	116 Crane C A
421	Arnold G F	116 Van Antwerp H G
422	Hutchinson Harry	117 Vacant
423	Lesley A E	118 Vacant
426	Galvin Sadie Mrs	119 Newell Alberta L Mrs
431	George C A	120 Vacant
432	Murray Drug Co	121 Bennett E L
501	Brockman F B	126 First M E Church
505	Long Sophia Mrs	129 Johnson Mattie
509	Rizer G M	314 Waterway R M
510	Collins W T	317 Swedish Evang Free Church
513	Mitchell F N	318 Dorsey Sarah Mrs
515	Mitchell W L	319 Andrewson Cornelius Rev
516	Watson H A	320 Young G M
517	Vacant	322 Smith L R
519	Winger S P	326 Norman F R Mrs
523	Harper J W	330 Tucker H P Mrs
524	Ferguson John	410 Allen Henry
525	Phillips I E	416 Stephens E W
528	Wietor Louise Mrs	418 Helion Thomas
531	Silver C F	419 Clark Wm
532	Mitchell L A	421 Kirton E M
604	Wilson J W	422 Cuthbert D T
607	Stiegel F W	424 Craven May Mrs
610	Rice C E	425 Egnell Louis
620	Wood Oscar	425 Jones J L
720	Vacant	429 Dean O H
724	Anderson G W	429 Cornwell S M Mrs
832	Morrow W L	433 Davis J L
832	Williams Gardens	501 Vacant
BLANCO (Portland Heights Addn)—Two blocks north of the west end of Costilla.		503 Brancher Allie Mrs
BLUFF—name changed to Cooper av.		505 Crane J M Mrs
BLUFF AV (Manitou) — runs southwest from Prospect to Ruxton av; first north of Brook.		513 Johnson Alfred
		515 Thomas C R

Noway's
ICE CREAM AND ICES

FRESH CREAMERY BUTTER

SWEET and SALTED
ICE, CREAM and ICES
Phone Your Order, Main 1184

COAL The El Paso Ice & Coal Co. **ICE**
29 N. Tejon St. Phones 46 and 91

44 BOU		R. L. POLK DIRECTORY CO'S. 1912		BOU	
516	Robinson M S Mrs	805	Mahoney B E		
517	McIntosh M C	806	McDougle S A		
519	Maple J G	807	Potts Roland		
601	Vacant	809	Honey Robert		
602	Rothchild Fred	811	Peterson Emma Mrs		
603	Thomas C E	813	Newman J F		
604	Owen J E	814	Moffatt W P		
606	Ellis J E	815	Vogel G H		
607	McDonald J P	819	Ruedy J S		
610	Brunke Lewis	822	Rominger O F		
610	Hall Frank	823	Reed S F		
611	Russell R D Mrs	826	Boulder St Presby Church		
612	Milligan Perry	835	Dillingham C W		
614	Owens Ethel Mrs	837	Whitmarsh Mildred		
615	Hughes Jennie Mrs	839	Riddett R G		
615	(Rear) Vacant	831	Igo C W		
618	Albert A J	840	Columbia School		
618	Matteson Carlos	840	Judd Frank		
618	(Rear) Johnson Charles	906	Smith C L		
620	Martin Susan Mrs	906	Smith C S		
621	Keen W M	909	Standring J A Dr		
623	Scott M A Mrs	910	Boyd J L Mrs		
625	Robinson W C	912	Johnson Mary Mrs		
626	Burklund C J	915	Greer S L Mrs		
626	Ward J A	918	Kent L L Mrs		
626	Oldham Lee	919	Myer W P		
627	Kent E L	922	Wright J F		
629	Rudy F F	924	St Clair J E		
630	Kuntze C J	926	McCorkle H B		
623	Vincent J A	1002	Cell T K		
633 1/2	Smith Wm	1002	(Rear) Fleeman Ida		
634	Lobbey W A	1003	Stanley E W		
635	Grier Hannah Mrs	1006	Freeman F E		
637	Landmesser P E	1010	Vacant		
640	Hermann Frederick	1015	Schwartz S C		
640	(Rear) Johnston Carl	1018	Wilbur J J Mrs		
640	(Rear) Cole Howard	1020	Ellison W S		
701	Barber S B Mrs	1025	Boyles G M		
701	(Rear) Vacant	1031	Shoemaker E J		
706	Ingersoll Tirzah Mrs	1035	Bowers Jacob		
708	Vacant	1039	Richardson J H		
710	Spicer J C	1039	(Rear) Alter J M		
712	Ashby S M	1103	Skinner M M Mrs		
714	Clements W S	1106	Lewis M R Mrs		
717	Swem C E	1201	Ericson O O		
721	Caseley W N Dr	1205	McAvoy P A		
727	Kennedy Donald	1211	Johnson Anna Mrs		
729	Martindale J C	1217	Mullaney F M		
730	Vacant	1221	Childs E L		
731	Wendt Wm	1223	Toohy P W		
733	Moore E M Mrs	1227	Michael W H		
733	(Rear) Lofgrem Alfred	1309	Shoup W H		
734	Norton C W	1309	Moore J Z Rev		
737	Johnson E M Mrs	1420	Bethel Hospital		
745	Sells C W	BOULDER, WEST —runs west from N Cascade av to Chestnut; fourth north of Pike's Peak av.			
746	Underhill A J Mrs	9	Trowbridge C L Mrs		
749	Dunn W J				
801	Smith R R				

The J. P. Barnes Hardware Co. 111 E. Pike's Peak Avenue
Phone Main 60
HARDWARE & KITCHEN FURNISHINGS

W. I. Lucas Sporting Goods Co.

A Complete Assortment of Tennis Goods
119 N. Tejon St. Phone Main 900

BOU		STREET AND HOUSEHOLDERS' GUIDE		CAC 45	
11	McCaffery T F	BRISTOL —name changed to Monument.			
17	Swedish Baptist Church	BROADMOOR —three miles southwest of city on Cheyenne road.			
17	(Rear) Person Matilda Mrs	BROADMOOR AV (Broadmoor) —runs northeast from Mountain av to Eighth.			
19	Clark W B		Anderson H B Mrs		
28	Marlow Hotel		Baldwin C A		
28	Spohn K C Mrs		Fowler G A		
219	Sauer J A		Lippincott J B		
311	Vacant		McMillan J W W		
314	Smythe J W		Randol W M		
318	Arnett D E	BROADWAY (Colo City) —runs west from Chestnut to Sixth; first south of Main.			
318	Roach J R	BROOK (Manitou) —runs north from Ruxton av to Prospect; third west of Manitou av.			
319	Gardner H E	BROOKSIDE —All that territory lying bet Tejon and Nevada av; twelve blocks south of Pike's Peak av.			
423	Elston G M	BUENA VENTURA, EAST (D Russ Wood Addn) —runs from N Cascade av east to Tejon and from Wahsatch av east to Corona; fifteenth north of Pike's Peak av.			
425	Mather Louis		20 Gray A W		
432	Murray Bijou Pharmacy		510 Vacant		
514	Hoyne W M	BUENA VENTURA, WEST —runs from N Cascade av west to Wood av; fifteenth north of Pike's Peak av.			
516	Brimhall N E		17 Donaldson D V		
516	(Rear) Chase H R Mrs		18 Manning C R		
519	Rector Lizzie Mrs.		22 Lowndes C T		
520	Berglund G R		23 Vacant		
540	Bonham C L	BUSCH AV (Colorado City) —runs west from Chestnut to Sixth; third south of Main.			
546	Ulrich Celia Mrs	CABLE —name changed to Cooper av.			
604	Vacant	CACHE LA POUDE, EAST (Addn No 1) —runs from N Cascade av east to Institute, and from Custer av east to Main; ninth north of Pike's Peak av.			
606	Vacant		— Coburn Library		
BOULDER COURT —runs south from 17 Boulder Crescent.			9 Moore Howard		
9	Price Wendell B		10 Perkins Hall		
12	Tucker B H		15 Anderson L A Mrs		
15	Maxwell G S		16 Palmer Hall		
16	Cary L M Mrs		17 Ogle Adrian		
19	Stephens M B Mrs		21 James J D		
20	Skinner K D Mrs		27 Ogle Gown Co		
BOULDER CRESCENT (Addn No 5) —runs from N Cascade av to Sierra Madre; fourth north of Pike's Peak av.			105 Ambler John		
6	Waugh Robert.		105 (Rear) Corke F L		
8	Moore J M		107 Pedersen John		
10	Johnson F E	BOULDER PLACE —name changed to Boulder st.			
11	Robison H P	BOULEVARD — (See Manitou Boulevard).			
17	Goff J H	BREWSTER (Roswell City Addn) —runs from Holly to Elm; sixth west of D & R G R R.			
18	Ferrill A P				
23	Wilson T J				
24	Tucker E T				
27	Cox C E				
28	Ballard C E				
30	Miller J Edwin				
31	Bandel A H				
36	Benn W J				
40	Cromwell James				

ORIGINAL BUDWEISER
At All Drug Stores
GEO. F. GEIGER MER. CO., Agents
Phone West 4

Good Health is Wealth and the essentials to good health are contained in good Pure Foods. You can buy this kind at
The HEMENWAY GROCERY CO.
 115 South Tejon 1201 North Weber

46	CAC	R. L. POLK DIRECTORY CO'S. 1912	CAM
109	Reade S W	741	Mullaney J F
115	Mowry A L	745	Manchester W I
126	San Luis School	746	Wyckoff P E
217	Wandell A A	747	Vacant
218	Seldomridge C B	750	Long J M
224	Kappa Sigma Fraternity	801	Tucker Frank
232	Avery H F	802	Gail W W
302	Lawrence W H	805	Hohler Alice M
306	Capen B C	806	Joyner J J
310	Brooks Baxter Mrs	811	Sheff G W
311	Briggs B A	812	Butner T M
315	Postlethwaite Eliza Mrs	815	Vacant
316	Clotworthy W H	816	Binkert C L
317	Tucker W H	818	Roberts J M
318	Cobb W P	819	Riggs Eva V
329	Thretkeld A P	823	Holmquest C O
321	Tittla Flora	824	Swan G E
322	Lieberthal	824	(Rear) Harter Dale
326	Potts C V	827	Vacant
326	Burns J E	828	Peterson W A
328	Henderson H V	828	Schmidt O C
329	Hill R C	828	(Rear) Ballou Mary Mrs
330	Hobbs C M	829	Riggs E W
411	Bourke Ellen Mrs	830	Longfield John
415	Nolte Amelia Mrs	833	Miller B F
416	Sheard Emma Mrs	834	Cree S A
417	Vacant	835	Vacant
418	Briggs C B	840	Crumbaker George
422	DeRusha C F	841	Dodds W G
426	Keener J E Mrs	843	Knowles George
508	McCombs H H	844	Brown F C
511	Honnen Edward	847	Knowles Geo
512	Sheldon C T	1004	Kenney E O Mrs
517	Woods Pearce	1010	Atchison W D
524	Garth S A	1018	Williams Daniel
602	Bower H C	1022	Warren W L
604	Vacant	1028	Parr L E
606	Vacant		CACHE LA POUDE, WEST—
606½	Ryan Malcolm		runs west from N Cascade av to
608	Gable A P		Monument Creek; ninth north of
612	Vacant		Pike's Peak av.
613	Vacant	16	Hagerman Hall
614	Scott E E	23	Vacant
614	Trout Leslie	27	Pearson A C
616	Vacant	30	Baylis R A
620	Tallent Wm M	41	Carpenter Clarence
622	Williams J N	44	Wolcott Observatory
710	Horcky Joseph		CAHNS PLACE—name changed to
714	Kerns W B		Monument.
716	Bowman Ray		CALVERT AV (Colorado City)—
717	Waters F W		runs south from Broadway to South
717	Clements W H		boul; bet Pine and Arch.
718	Hoagland J G		CAMERON AV (Schull's Subdiv-
719	Moss S H		ision)—runs west from Conejos; tenth
722	Smith J L		south of Pike's Peak av.
734	Spieß F M Mrs	302	Spears F B
735	Priest Mary Mrs	306	Platner C W
738	Van Duyn Cleve	307	Vacant

R. J. GARRY
 131 S. Tejon
 Phone 859



**Automobile
 Painting a
 Specialty**

COAL The El Paso Ice & Coal Co. **ICE**
 29 N. Tejon St. Phones 46 and 91

CAM	STREET AND HOUSEHOLDERS' GUIDE	CAS	47
308	Belcher Charlotte	417	Grant W L
309	Donatell Tony	421	Shepherd M B Mrs
310	Thomas Elizabeth Mrs	425	Vacant
310	Tipton Elizabeth	427	Dickey J W
311	Mansfield E L	501	Morgan I L Mrs
314	Vacant	512	Ottow J H
315	Crawford J A	515	Reinek Michael
316	Coppedge J T	525	Green W H
317	Steers Wm		CARAMILLO, WEST—runs west
318	Vacant		from N Cascade av to Parker; six-
322	Moyer W A		teenth north of Pike's Peak av.
322	Olson Andrew	20	Warren Sarah J
	CANON AV (Manitou) — runs	30	Kent E W
	north from Manitou av, one fourth	515	Reynian C L
	mile west of D & R G Depot.		CARPENTERS' ALLEY — runs
	CANON BOULEVARD (Manitou)		from Pike's Peak av north to Kiowa;
	—runs north from west end of El		bet Nevada av and Weber
	Paso boul to limits.	11	Vacant
	CANON CITY ROAD—runs south-	13	Alter George jr
	east from S Nevada av at intersec-	15	Robb D R
	tion of Ivywild and Lihue.	22	Vacant
	CAPITOL HILL (Manitou)—two	26	Wright T J
	blocks west of junction of Ruxton	—	Dannevik & Currie
	and Manitou avs.		CASCADE AV, NORTH — divides
	CAPITOL HILL AV (Manitou)—		city into east and west sections—runs
	runs from Prospect through Capitol		from Pike's Peak av north to city
	Hill; first north of Ruxton av.		limits.
	CAPITOL HILL PLACE (Mani-	2	Earl Apt
	ton)—bet Ruxton av and Capitol Hill	2	Gildea P F
	av, 1 block east of Brook.	2	Mullin W V
	CARAMILLO, EAST—runs east	2	Swain H L Mrs
	from N Cascade av to El Paso; six-	2	Western Advertising Agency
	teenth north of Pike's Peak av.	7	Voigt J J
14	McIntyre J E	9	Bryant F B
17	Lilly R F	11	Hess J C
18	Harvey Margaret Mrs	13	Vacant
21	Vacant	15	Vacant
22	Chase E S Mrs	17-19	Shields-Morley Grocery Co
110	Allen Manfred	22	Altman S I
111	Koon C O	27	Neuer Bros
115	Koon C O	29	Shaw Toilet Parlors
116	Murray Delia Mrs	31	Emery C E
118	Frost W C	106	Anderson B P
312	Everleth M L Mrs	112	Pratt C H
314	Vacant	113	Smith A R
317	Lemen J R	115	Cascade Auto Co
318	Gilfillan J H	119	Vacant
319	Gross G W	120	Alta Vista Hotel
320	Lemen D B	120	Alta Vista Hotel Co
323	Fowler E K	120	Stevens Frank
324	Boone S H	122	Marksheffel Motor Co
325	Grant R S Dr	126	Chapman T N
403	Cole A B	126	Hallett & Baker
405	Greig Alex	202	Barnes K H Mrs
409	Price Fred	206	Miller Mary E Mrs
411	Kinzey H L	208	O'Brien Patrick
415	Bryson F B	211	Pemberton C J
415	Middle T J	215	Ahl James W

W. O. DRENNAN
 Pioneer Livery & Transfer
 Office Postoffice Bldg., Manitou

**RANCHES AND LIVE STOCK
 BAGGAGE AND EXPRESS**
Manitou Burro Line
 Phone Manitou 22

Gorton's Good UNDERWEAR
 \$10.00 down to \$1.00
 the Suit

48 CAS	R. L. POLK DIRECTORY CO'S, 1912	CAS	
215	Childs S S	808	Goddard Elizabeth C Mrs
215	Phillips C C	812	Lunt H F
216	Wiles Wm	815	Vacant
218	Vacant	817	Dierdorf W A
219	Erickson Matilda	818	Gardiner C F
220	Hill D D	821	Dorsey H S
221	Willard J S	827	Vacant
227	Johanson I K	831	Delta Phi Theta Fraternity
228	Dye A L	832	Hayes J Addison
306	Beyle Ferdinand	—	Cutler Academy
312	Perkins E G	1106	Peabody C B
318	Frye F F	1112	Rhett T M
318	Peters A H	1122	Phi Gamma Delta Fraternity
319	Ryan P J	1123	Hemming W D
320	Baty A L Mrs	1130	Franklin J E
405	Taylor G M	1131	Hall A S
409	Pastorius H E	1131	Sturgis W C
410	Center H L	1205	Tutt C L
415	Pastorius C S	1206	Holden G C
420	Carpenter D F	1215	Lee G H
423	McAllister Henry	1221	Pulitzer Constance
431	Lunt H G	1222	Webb G B
505	Hobson K C T Mrs	1230	Vacant
505	Wilson F A	1231	Williams W W
506	Bemis J M	1232	Vacant
514	Powney Emeline	1305	Vacant
516	Mitchell A C Mrs	1308	Hager W M
518	Flynn Joseph	1325	Pease T C
521	Ferriday J Mc K	1325	Fuller C L Mrs
522	Kerstan Wm E	1332	Buchanan A W
524	Smith A E	1404	Vacant
528	Snyder J O	1415	Curtis L E
531	Smith F D	1421	Owen Jas
532	Rouse V E	1427	Shapleigh R W
601	Hendrick Cornelia Mrs	1435	Thorn Ellen Mrs
605	Bischol J R	1510	Griffin M J
610	Vacant	1515	Jewett W K
611	Leigh J D	1524	Otis W A
611	(Rear) Mercy John	1530	Shields L M Mrs
613	Pease J R Mrs	1611	Marr Nicholas
615	Taylor L B Mrs	1615	Milliken J T
619	Vacant	1619	Wales Albertine C
620	Lowe R J Mrs	1623	Lyons W C
621	Vacant	1710	Lindsay S H Mrs
625	Jones A T	1715	Curtis C H
630	Howbert Wm I	1729	Greenwood W F
630	(Rear) Vacant	1806	Woods F M
631	Sheehan I B Mrs	1813	Avery J H
707	Vacant	1814	Haigler A W
712	Nifong J D	1819	Guion L P
715	Gray L T	1823	Spaugenberg C F
719	Bready Bernice	1908	Hemming C C
720	Pastorius F D	1922	Eyre E H
725	Mayhew D P	1931	Evers Henry
730	Maynard Ida A	1932	Sanderson J T
731	Schlesinger Isador	2006	Lowe H T
805	Strieby Wm	2015	Fleming T B

Collections

Telephones Main 461 and 462

We Get the Money, and so Do You
The Giles Mercantile Agency

56-57-58 Independence Bldg.

Burgess 112-114 N. Tejon Street
 FINE CONFECTIONERY
 OUR OWN MAKE

CAS	STREET AND HOUSEHOLDERS' GUIDE	CAS	
2016	Vacant	27	McFarland A B
2029	Cotten Frank	29	Gardner M O
2030	Gauss W T	29	Denney Thos C
2104	Schumm G F	31	Douglas-Chappell Furn Co
2106	Avril Frank	105	The Victor
2110	Copeland R J	105	Produce Block
2115	Orr J A	107	Christian G B
2220	Gildea P F	107	Rogowski John
2428	Dawson A E	107	Zobel W F
2428	Dawson H W	109	National Commission Co
2434	Humphries Joseph	109	New Live Stock Co The
2507	Montgomery D C Mrs	109	Ramsey James
2509	Vacant	111	Norton Wm
2515	Hanlin T W	111	Denney-Sommers Produce Co
2523	Vacant	111½	Hale-Yates Commission Co
2525	Weaver L M	112	Gee Gin
2601	Parker L J	113	Morse I J
2606	Collier George	114	Sullivan & Whalen
2609	Fancher R C	115½	Clausen Emily Mrs
2706	Demarco J C	115½	Clausen Louis
2708	Dalrymple Robert	115½	La Vita Rooming House
2721	Morelli D F	117	Allen Manfred
2723	Comisky J J	119	Hughes Bros
2725	Tagert B H	120	Hotel Rex
2803	Rice J P	121	Rood Candy Co
2807	Young J J	121½	Marquette Produce Co
2811	Shideler L G	122	Smith Packing Co
2813	Greening W A	123	Shary & Cathcart
2817	Bell Charles	123	(Rear) Murphy T A
2819	Dixon P L	123A	Harvey Mrs E M
2825	Kueck W H	125-127	Schmitt Jacob
2901	Adams V H	129	Sylvester J H
CASCADE AV. SOUTH—divides the city east and west; runs from Pike's Peak av south to city limits.			
—	Antlers Barber Shop.	131	Model Paint Shop
—	Antlers Hotel	132½	Kennebec The
—	Antlers Health Bath Dept	201	City Scales
—	Antlers Park	202	Walker Roberta Mrs
—	Fikani R A Mrs	206	Breeden Norah Mrs
—	King A V	208	Ferguson W E
7	Niederhauser John	209	Higgins D P
7½	Perkins J H	212	Irving J E
9	Dentan Ptg Co	213	McReynolds F E Mrs
11	Colo Turquoise Co	214	Vacant
11	Sibert E R	216	Smith D C
13	Sperry F A	217	Talbert W S
13½	Salvation Army	219	Ryan Joseph
15	Dodge Mnfgr Co	219	(Rear) Simpson Francis
17	Boak Rubber Co	220	Kinsman C W
17	(Rear) Joslyn Linotypes	223	Vacant
19	Vacant	225	Finegan Frank
19a	Melody Patrick	226	County Jail
21	Carrick Harness & Carriage Co	301	Weare W V
23	Hillis Wm	305	Ditson C B Mrs
23	Loesch H C	306	Lincoln School
25	Brimmer A J	306	Manual Training (Public Schools)
		306	Morgan D M

The Haigler Realty Co.
 IRRIGATED LANDS

313-314-315 Burns Bldg.

Telephone Main 1119

Phone 13	For the Prompt Plumbers BARNES-STEPHENS PLUMBING & HEATING COMPANY 206 NORTH TEJON	Phone 13
--------------------	--	--------------------

50 CAS R. L. POLK DIRECTORY CO'S. 1912 CAS

309 (Rear) Pearl Maggie	619 Nichols H L
311 Stock Anna Mrs	620 Learn M S
313 Vacant	621 Fisher H C
315 Stegmann Hugo	624 Yount T J
315 (Rear) Anderson E A Mrs	701 Cather W B
317 Clifford N T Mrs	702 Cunningham M M
317 (Rear) Davies Benjamin	707 Beck O C
318 Burtnett Grant	707 Denhardt K E Mrs
319 Fox L A	708 Russell C W
320 Tucker W R	711 Matkin E L
321 Murphy Timothy	712 Brewington Frank
322 Davis J W	715 Blunt C W
323 Fischer J H	716 Theobald C H
323 Hendrickson G F	717 Stagmann John
325 Foulkes Wm	718 Vacant
401 Garrett J W	719 Swanson Mary Mrs
407 Vacant	720 Meisenbach M M Mrs
409 Mansfield Cyrus	722 Laxton L C
410 Christie H S	723 Wild John
411 Vacant	724 Parks Andrew
414 Rudd A E Mrs	725 Lewis E C
414 Tater John A	728 Smith E C
415 Dolan Katherine Mrs	729 Price Peter
417 Kohler H I Rev	803 Riley John Rev
418 Moritz Jesse	805 Vacant
419 Sons of Israel Temple.	806 Gariott S D
420 Elser C E	809 Eckerman Eugene
422 Lloyd Ernest	809 Gunther Ludwig
423 Herbert F S	810 Jones J R
424 Pickens Joseph H	814 Wallace E D
428 Floyd Edgar M	815 McConnaughey D P
430 McDermid Murdock	817 Henry J O
431 Bleeze H W	818 Gibson O C Mrs
432 Fuller Scott D	818 Jones E J
501 Jones Adam	820 Minitum Edward
504 Hamilton D C	821 Harris J W
505 Blackmer W M	821 Rowe R C
509 Griffith Richard	824 Roberson T L
510 Sullivan D J	826 Logan Alex
511 Gordon C R	827 Cathcart W C
514 Sperry F A	827 Holohan Wm B
518 Brandt Julius	828 Booth J H
518 1/2 Brandt Julius	831 Vacant
522 Dukes A P	902 Troyer Henrietta Mrs
524 Needs E A	903 James C R
525 Hassell Iron Wks Annex	904 Bower J A
528 Dickerson J S	907 Snoddy H B Mrs
529 Vacant	908 Jennings J A Mrs
532 Smith C P	909 Davis J C
602 Rodney W T	(Rear) Wright F H
603 Gaines Millicent	910 Goodwin N A
609 Gardner J R	912 Parker F F
610 Holmes M A Mrs	913 Sinclair F A.
613 Vacant	915 Anderson J A
614 Driskell S D	915 (Rear) Vacant
616 Bulotti C O	920 Reed G G
617 McMullen C J	924 Williams F O

Evening Telegraph WANT ADS
4 East Pike's Peak Avenue WILL SELL
ANYTHING

Central Business College
19-20 S. TEJON Telephone 1745 F. C. OKAYOTT, Principal
STANDARD SYSTEMS THOROUGH COURSES COMPETENT INSTRUCTORS

CAS STREET AND HOUSEHOLDERS' GUIDE CED 51

940 Vacant	819 McLean J J
944 Kloeplar J G	823 Crocker H L
1001 Harman J R	903 Harrison R G
1005 Lee B J	905 Maharry A W
1008 Bradley E T	908 Vacant
1009 Jones T C	910 Vacant
1012 Lutz C F	911 Anderson Raymond
1013 Vacant	913 Effer Lawrence
1020 Kramer Matilda Mrs	914 Neiter N B
1022 Leonard J B	917 Williams S T Mrs
1024 Cunningham Wm	920 Judd J M
1026 Vacant	920 (Rear) Judd J M
1432 Jackson O P	922 McBride B A
1500 White Grant	928 Walton F C
1506 Olmsted R O	929 Bray Philip
1510 Lombard W D	930 Henry S M
1516 Hamlin C F	1004 Sunderlin C A
1520 Shideler Eleana	1012 White G E
1521 Van Scoy E H	1014 Penney C A
1525 Bybee W C	1018 Schiddel C W
1550 Ivywild School	1022 McKown F P
1601 Egan T G	1025 Vacant
1605 Bibb C E	1029 Harrison Sarahetta M
1609 Ivywild Chapel	1029 Mayer H M
1702 Vacant	1112 Winemiller J C
1712 Bentley J S	1115 Moyer G M
1718 Meyers J H	1119 Chestmore Lucy Mrs
1720 Vacant	1123 Dawson J W
1721 Bentley J S	1124 Peck E S
1830 Swanson G E	1127 Wilson J L

CAVE AV (Manitou)—runs north from Spencer av to Manitou terrace; first west of Canon av.

CEDAR, NORTH—runs north from High to Platte av, from Boulder to Uintah.

210 Clements W H
213 Marshall A G
214 Mason E T
217 Nelson Alice Mrs
218 Shumate J H
221 Vacant
222 Moon E P
225 Mouller G A
231 Johnson Gust
411 Mostander Ella Mrs
415 Tapp J C
423 Decker H E
512 Savier R A
515 Moore Edward
519 Boone Augusta Mrs
519 Brandt E C Mrs
520 Osborn C C
621 Richardson C J
711 Daniels T E
811 West H A
815 Hilton A A

CEDAR, SOUTH—runs south from Costilla to C & S R R; second east of Institute.

320 Scott C A
324 Bering Jennie Mrs
405 Foreman T E
407 Ekhoft J F
412 Warren J C Mrs
419 Steiborn D R
419 Wingheld C W
420 Thompson M J Mrs
421 Phillips Elizabeth Mrs
428 Church of Christ
510 Bruner H O Mrs
514 Hall R C
519 Vacant
520 Sarver M J Mrs
524 Auburg J T
527 Vacant

CEDAR (Broadmoor)—runs from Ninth to Eleventh; second south of Pine av.

CEDAR (Roswell City Addn)—runs from Rock Island av west to Brewster.

CEDAR AV (Colo City)—runs from Fourth to Fifth; tenth north of Colorado av.

Joy a David Sells, Rents and Repairs
"The Typewriter Man" All Typewriters
607 Ex. Bank Bldg. Phone Main 1017

W. W. WilliamsonFruit and Farm Lands in All
Parts of the State

Real Estate, Loans, Insurance

40-41 First Nat. Bank Bldg., Phone 478

52	CEN	R. L. POLK DIRECTORY CO'S. 1912	CHE
CENTER—runs west from D & R G R R to Spruce and from Chestnut to Acequia, bet St Vrain and Willamette.			
211	Westland Flora Mrs	122	Berg C E
213	Griffith R J	123	Metz L F
214	Whittier A V Mrs	126	Boyne Wm
218	Woods A R	126½	Kalmar Anthony
220	Samson W W Mrs	127	Hawk H J
221	Jackson Daniel	128	Raufer J L
223	Shattuck I M Mrs	128½	Vacant
311	Tomaszewski M A Mrs	132	Allen J W
311½	Martin Z P	134	Diamond Grocery
314	Simmons George	206	Winne F E
315	McCarson C F	212	Vacant
318	Piper F P	214	Frost E W
CENTER (Ivywild)—runs south from Ramona av to Cheyenne av; first west of S Cascade av.			
11	Vacant	215	Richards L W
15	Boutellier Peter	218	Crook J F
16	Conway E E	219	Bowers J K
16 (Rear)	Wood Mildred	222	Walker F W
19	Lenz Conrad	223	Behrman Michael
20	Austin G E	223	(Rear) Vacant
22	Vacant	224	Capron T R
24	Vacant	226	Vacant
26	Swearinger Wm	227	Rivard A M
CENTRAL AV (Manitou)—runs along the southern boundary of Manitou.			
CHERRY—name changed to Custer.			
CHERRY PLACE (Manitou)—runs north from Manitou av to El Paso boul; first east of D & R G Depot.			
CHESTNUT, NORTH—runs from Pike's Peak av north to Del Norte; sixth west of Cascade av.			
9	Tobias E C	230	Grace Patrick
12	Gowans E W	231	Youngberg Annie Mrs
13	Sturms C D	234	Vacant
20	Weaver S O	304	Eiger Mary Mrs
22	Vacant	308	Smithline John
24	Alexander Mason	310	Vacant
26	Bennett C E	312	Turner L A
31	Stockle Joseph	314	Thatcher T J
32	Vacant	1226	Koepler L G
36	Ivy D J	1318	Von Lackum J P
38	Williams J A	1412	De Boer H B
104	McClure J W	1416	Hibbard B S
106	Brewer F M	1420	Stone S T
110	Snyder J C	1426	Nycum J C
111	Hawk W E	1427	Nelson C J E
114	Latas Jacob	1428	Vacant
115	Rhea J A	1436	Peterson E W
117	Ross W T	1439	Vacant
118	Barnhardt A W	1442	Cornell F M
120	Glimse J M	1448	Vacant
		1452	Griswold K S
		1532	Woodhead J B
		1612	Marsh E B
		1617	Wild Peter P
		1634	Bright S R
		1706	Fitz Roy J S
		1808	Peinar J J
		1815	Waldie James
		1820	Wich W C
		1821	Argust Maude E
		1824	Vacant
		1831	Young J E
		1908	Loughary W E
		1930	Clendenon Roscoe
		2004	Pearson Elmer
		2103	Vacant

B. BENTON Show Case, Stair Building
and
GENERAL REPAIR WORK
116 Exchange Place Phone Red 223

Ask for Original "Manitou" Table Water
Natural and Pure
The Manitou Mineral Springs Co. Phone Manitou 12
& Ginger Champagne
Beware of Substitutes

CHE	STREET AND HOUSEHOLDERS' GUIDE	CHE 53	
2104	McCall Wm E	39	Vacant
2310	Fuson J D	103	Rohman Philip
2323	Clay Melvin	109	Colo Spgs Mineral Water Co
2408	Amos Ross C	109	Malcinney W A
2416	Forbes Mahettable Mrs	111	Austin G E
CHESTNUT, SOUTH—runs from Pike's Peak av south to C M Ry; sixth west of Cascade av.			
10	Ayvazian John	111	Bixby H S
13	Sewell H G	119	Brackett J C
CHESTNUT (Colorado City)—runs south from Main to South boul; fourth west of Sheldon av.			
CHEYENNE AV—runs northeast from intersection of Platte and Nevada avs to intersection of St Vrain and Wabsatch av.			
110	Skyoldahl M O	123	Smith L H
112	High School Confectionery	202	Le Maistre Harland
114	Hewitt B G	202	(Rear) Vacant
120	Vacant	301	Jeanne Ella Mrs
124	Vacant	302	Hart A E
130	Govan A R	307	Hardman O C
202	M E Church (South)	308	Hasselback Anna Mrs
205	Wilson C T Mrs	312	Wunderlich Christ
209	Long O A Mrs	324	Harlan E H
210	Barnett R I Rev	414	Vacant
214	Madsen Hans P	420	Maynard F H
215	Reese L C Mrs	422	Kingsolver C C
219	McCullough C G	802	Murphy J W
220	Roberts J H Mrs	815	McMichael W J
226	Adams E C Mrs	908	Pleines Emma Mrs
228	Nolte G E	916	Allen Lois H Mrs
229	Free Methodist Church	921	Haskell Frances Mrs
231	Behner G H Rev	926	Pick P A
CHEYENNE AV (Broadmoor)—runs northeast from Lake Circle to Mesa av.			
CHEYENNE AV (Ivywild)—runs east and west through center of Ivy-wild.			
CHEYENNE BOULEVARD—runs northwest from S Cascade av to Stratton Park.			
1	More Jay	937	Vacant
5	Maddock C E	1400	Richardson M L
8	Wilson J H	1503	Wilson J E
9	Waechter F W	1505	Winstanley J E
10	Crabtree M H	1531	Vacant
11	Rayburn C C	1600	Shields C M
17	Paul G H	1604	Hatleberg Jennie
21	Fuller R S	1608	Stotts W H
24	Davis B S	1618½	Russell A B
25	Hubbard J V	1619	Anderson W F
28	Funk H B	1625	McDowell W F
29	Vacant	1627	Miller J R
31	Merrick G B	1628	Sharp C H Mrs
		1631	Patterson J L
		1633	Scott Grace Mrs
		1635	Canon Grocery
		1800	Bass Belle Mrs
		1804	Hertel Gertrude L
		1823	Dukelin M E Mrs
CHEYENNE CANON (North)—runs west from Cheyenne Park.			
CHEYENNE CANON (South)—runs south from Cheyenne Park.			
CHEYENNE ROAD, WEST—runs west from S Cascade av, then southwest to Cheyenne boul.			
CHEYENNE COURT (Broadmoor.) Allen B C Schley C B			
CHEYENNE ROAD, EAST—runs east from S Cascade av to Nevada av.			
		103	Kavanagh T S

GAZETTE
60CENTS PER MONTH

Has Only 7-Day Newspaper In
Central Colorado. Has the Only
Sunday Issue in Colorado Springs

**MERCHANT TAILOR
ALEX. MACKENZIE**

21 East Bijou
Street
Telephone
Main 1193

54 CHE	R. L. POLK DIRECTORY CO'S. 1912	CHE
107	Carey C J	631 Vacant
109	Bigelow Belle Mrs	800 Zoological Park
111	Mayhew D B	800 Bishop Edward
119	Taylor E H	816 Hamilton Martin
124	Wight Arthur	820 Sater J R
128	Stafford J T	905 Karr William
CHEYENNE ROAD, WEST — runs west from S Cascade av, then south-west to Cheyenne boul		
3	Barbee H H	912 Yancey S P
6	Madeira M F Mrs	914 Pick W A
12	Stewart F E	920 Harlan J L
14	Faught James	925 Vacant
101	Polant Isadore	930 Dipp Charles
103	Lehman O H	933 Madigan J T
105	Shepard W A	935 Harris W H
	Tent Cottage Homes	935 (Rear) Voss L J Mrs
106	Rea Wm	936 Elliot W S
	Ivywild Nursery	937 Arkwright C H
106 (Rear)	Sullivan Samuel M	1002 O'Malley James
106 (Rear)	Piercy F W	1003 Vacant
109	West S A	1006 Dewing C D
111	Vacant	1010 Cotner George
115	Vacant	1015 Vacant
115 (Rear)	Phillips M A	1016 Willis Elizabeth Mrs
122	Armitage Wm	1112 Corrin J B
195	Parker L O	1124 Ward J H
200	Branham Orlando	1200 Cheyenne School
201	Boardman W B	1200 Wheeler W R
201 (Rear)	Boardman E W Mrs	1306 Botting Harry
202	Mitchell W M	1409 Aldred Jennie Miss
203	Inman Thomas	1415 Rodger E W
203 (Rear)	Vacant	1417 Turner J H
204	Armstrong J R	1417½ Horsfall Harry
208	Ross J W	1423 Rodger H W Mrs
209	Gallagher Frances Mrs	1420 Fitch Daniel
209	Helm C E Mrs	1510 Hinch J C
211	Smith F R	1514 Moffett John
211 (Rear)	Gallagher Frances Mrs	1518 Cadle W H
215	Hedges L C	1518 (Rear) Kampe Pierce
221	Lone Pine Villa	1521 Frantz R L
221	Frantz H G	1522 Carter J V
221½	Phillips C J	1524 Bass M J Mrs
222	Bruening J H	1528 Vacant
225	Fursman H C	1532 Rankin G W
303	Littlefield Emma D	1600 Benbow H E
311	Vacant	1606 Meyer T C
315	Calhoun, R S	1609 Mayhurst The
315	Chambers R L	1613 Camp Harding
319	Lundstrom J E	1613 Harding A E Mrs
405	Vacant	1613 Allen N H Mrs
415	Beach M S	1613 Holmes Julia Mrs
419	Gardiner W B	1616 Davis B D Mrs
505	Neuer C H	1624 Foster M A
510	Davenport C M Mrs	1625 Straub C C
513	Vacant	1702 Vacant
515	Sherwood William	1800 Bass Belle W
		1802 Hertel Gertrude L
		1806 Iredale Mary Mrs
		1810 Bristow Olive Mrs

THE G. W. BLAKE AUTO CO. INC.
STORAGE—REPAIRS—SUPPLIES
13-15 N. Nevada Ave. Phone Main 765

Kaufman's
EVERYTHING FOR EVERYBODY

Rugs, Draperies &
House Furnishings
Phone Main 140

CHE	STREET AND HOUSEHOLDERS' GUIDE	CIM 55
1815	Johnson G E	504 Vacant
1830	Hardy C W	507 Beall M J Mrs
CHURCH PL. (Manitou) — runs north from Ruxton av two blocks; second west of Manitou av.		
CIMARRON, EAST. — runs from S Cascade av east to Wahsatch and from Shook's Run east to city limits; fifth south of Pike's Peak av.		
9	Daley M J	508 Vacant
11	Farren M D Mrs	509 Ballinger W G
13	Hodges Ida Mrs	512 Taylor L A
15	Barker F G	516 Triplett Joseph
16	Crow Mammie Mrs	517 Vacant
20	Rogers Wm	519 Crump John
105	Vacant	526 McIntyre B F
107	Day J W	527 Vacant
110	Longshore L C Mrs	529 Fox H B
111	Lemke J L	531 Selleck W E
112	Kelly Frank	535 Knapp H O
113	Kranz A L	536 Bragg T D
114	Muhlenburg D F	536 (Rear) Hess C A
115	Smith B F	537 Vacant
116	Murphy C H	539 Rogers Elizabeth Mrs
117	Jones G H	543 Wolbert H L
117	Love J J T	546 Vacant
118	Leften Nathan	547 Pruett M C
119	Walter Carl	549 Robison W H
120	Haynes J H	715 Osburn J M
125	Gross M E Mrs	720 Jacobson N A
122	Conwell C E	722 Hammond W E
124	Wyatt Cotton	723 Burt A E
209	Bolser J I	724 Wieder W K
210	Gillihan M E	727 Poc J M
211	Inman S A	728 Ashbaugh H L
212	Poldasky Isaac	729 Hasselman Herman
215	Russell I E	729 McMillan Wm
217	Butts J A	730 Gunckel E W
220	Vacant	732 Goodman Wm
220 (Rear)	Vacant	735 Green P B
221	Bauman Henry	739 Taylor J B
222	Lewis G A	743 Jones F H
223	Addison T W	744 Machacek Elsie
225	Murray Susan Mrs	745 Johnson Wm S
226	Clancy C M Mrs	746 Albrecht Louise
228	Flint Porter	748 Wanless Alex
232	Dixon C H	750 Schott C S
309	Hoegton Earl	802 Vacant
314	Barnett Charles J	803 Hammond E C
315	Carson J M	805 O'Conner J J
319	Jones Sedley	806 Vacant
319 (Rear)	Beck David	810 Vacant
321	Armstead Louisa	811 Wall G A
321	Jackson James L	814 Wylie J R
325	Frawley John	815 Each John
327	Scott Elizabeth Mrs	818 Surber E F Mrs
331	Kirkpatrick Leroy	819 Klatt Margarette
503	Walkup S G	823 New A G
		824 Wharton J A
		825 Main A A Mrs
		826 Rufe W H
		827 Berry Elisha
		828 Vacant
		829 Parson S E Mrs
		831 Vacant

WEBER CYCLE and SUPPLY COMPANY
Automobile Accessories
Best Equipped
VULCANIZING PLANT
in the city
6 E. Iowa St. Phone Main 466

Chris Pedersen

Jobbing and Shop Work

Room 20 E. Bijou Tel Main 1639

56	CIM	R. L. POLK DIRECTORY CO'S. 1912	COL
835	Templeton D E	124	Brady Warren
838	Amidon J F	124	Erickson Frederick
838	Johnson Cordia E	126	Franks John
839	Welsh J F	126 (Rear)	Pebbley J F
843	Harbaugh H K	127	Vacant
846	Reed E M Mrs	128	Weil Andrew
901	Cains Albert	131	Vacant
902	Shearer G H	207	Settle W O
908	Brokaw T P	211	Grass L J
909	Mathews A L	215	Warren Wm
912	Shelton C T	217	Shirola Matthew
914	Easley P H	223	Keysburg C F
915	Kemp C J	225	Morrow F E Mrs
918	Bartell W H	919	Lunden Edward
924	Blount R E	924	Sweeney R E
926	Castleberry W M	1015	McDermott J F
927	McCluskey Edward	1020	Peck M E
932	Fisher Chas P	CLINTON (Colorado City)—runs east from Seventh to Crescent av; bet Monroe and Jackson	
934	Punk W P	COLLEGE PLACE — runs west from N Cascade av to Earle's court; eleventh north of Pike's Peak av.	
940	Fisher J E	12	Landers Harriett
944	Lee B R	16	Kernochan A E Mrs
947	Woodard Willis	24	Slocum W F
1010	Woodard S N Mrs	COLORADO AV (continuation of Huerfano)—runs from Limite north-west to city limits.	
1011	McIntyre C T	902	Ryland J A
1014	Eiferd G F	906	Vacant
1019	Welsh E F	908	Gilmore N L
		910	Vacant
		911	Dolman C C
		914	Collins Frank
		915	O'Driscoll J J
		917	Coard A J
		917 (Rear)	McIrvin A B
		921	Tolson R E
		923	Crabill J A
		930	West L A Mrs
		936	Diltz C H
		1002	Cheese C H
		1003	Liebi Martha Mrs
		1004	Bailey F L
		1005	Burnas G W
		1006	Yegiajan G C
		1008	Potter C M
		1010	Portland Grocery & Market
		1010½	Robinson H R
		1012	Miller & Rock
		1012	Warner Wm W
		1012½	Bell J W
		1014	Gustavson C L
		1014	Ideal Wall Paper Co
		1015	Gaymann E R Mrs
		1016	Weisenberger G L
		1018	Becquet J B

Paul Auto Co. 22-24 N. Nevada Ave. Telephone 2214
For High Grade Oil, Gasoline and Supplies

M. K. MYERS CLOTHING

27-29 East Huerfano St. New and Unredeemed

COL	STREET AND HOUSEHOLDERS' GUIDE	COL	57
1019	Lynch F L	1322	Young M E Mrs
1020	Mawhorter M A	1326	Benson G S
1022	Hall L L	1327	Ducklow W G
1023	Duffield A C	1328	Shulsky L M Mrs
1024	Gossard R D	1330	Sterrett E M Mrs
1024½	Murray F E	1331	Powell J E
1026	Gallagher J L	1401	Madden J H
1027	Brunback N N	1407	Vermillion E J
1030	Nowles T E	1408	Vacant
1031	Clark A R Mrs	1410	Jansma James
1104	Arthur J S	1411	Prushafer Grant
1105	Atwater S H	1411 (Rear)	Hartson A J
1108	Crews A G	1412	Beyer G L
1108	Dickinson E S	1414	Vacant
1111	Foster Wm H	1415	Brayton Inn
1111	Schmitt M L Mrs	1416	Bates F S
1112	Rauschkolb Jacob	1419	Vacant
1115	Norton Wm	1420	Brazil Thomas
1116	Barnes C L	1422	O'Connell W J
1117	Anthony J B	1423	Painter J W
1119	Luton Frank	1424	Beers George
1120	Foster J H	1428	Tracy Mary Mrs
1123	Cleaver B R	1429	Cook Miles
1124	Endsley Samuel	1430	Roberts Alice Mrs
1125	Sherwood W H	1431	Premium Grocery
1126	Scanlin Evaline Mrs	1501	Vacant
1127	Christians Ward	1501½	Ingvoldstad C O
1128	McCauley L T	1501½	Hagerty R S
1130	Berger John	1502	Bates F S Dr
1131	Heffernan J B	1502	Ehrlich D N & Co
1201	Watkins J C	1502½	Reimer A W
1202	Nelson J L	1503	Bush J C
1208	Brokaw L M Mrs	1503	Schooler J M
1208	Ross R F Mrs	1504	Ingvoldstad's Pharmacy
1208½	Vacant	1507	Rosemeck Charles
1212	Thompson T T	1507	Breit L M
1213	Vance E D	1508	Smith Frank
1215	McKesson C L	1509	Muhlenberg John
1216	Green E A	1510	Vacant
1219	Gilman D S	1511	Reimer R P
1221	Emick M S	1513	Budd W G
1222	Harry L B Mrs	1513	Guaranty Paving Co
1224	Martin M A	1514	Nichols J O
1226	Vacant	1517	Johnson E H Mrs
1227	Johnson W E	1519	Brooker Mary Mrs
1228	Stephenson J R	1519	Crippen W W
1231	Lucas F P	1520	Morrison John
1232	Cummings Luttia Mrs	1522	Fullman F W
1304	Heuring C G	1523	Tillman J F Mrs
1307	McDaniel W R	1524	Hickman J J
1308	Ross F L	1527	Thomas M L
1311	Rowan J W	1532	Ogilvie F J
1312	Elliott C E	1602	Brubaker J C Dr
1314	Brown Charles	1607	Wales Nettie Mrs
1315	Bailey A J	1608	Depeyre L N
1317	Ralston E L	1611	Sweeney J J
1318	Crowl W H	1614	Harper R P
1321	Ralston M J Mrs	1616	Winterburn D M

CHICK the Grocery and Meat Man
WITH THE GOOD STOCK AND RIGHT PRICES
401 S. TEJON PHONE MAIN 954

SCOFIELD'S RESTAURANT

FOR LADIES AND GENTLEMEN
CLEAN SANITARY COOKING NO COMEBACKS
PUBLIC WASH ROOMS AND TOILETS—123-125 E. HUERFANO

58 COL R. L. POLK DIRECTORY CO'S. 1912 COL

1617 Bowles L M	1835 Green D C
1621 Williamson J S	1837 Hester W L
1622 Wagner J H	1841 Waldron J E
1624 Vacant	1843 Larson John
1625 Leonard N T	1847 Sheldon Av Grocery
1627 McMillen S J	1904 Zieger C W
1631 Beranek E J	1908 Pollock J P
1632 Schmidt P A	1908 Rohlfing R F
1633 Johnson J E	1912 Miller L A
1635 Ramsey F S	1930 Sheldon A Z
1637 Vacant	
1639 Foulds Ernest	
1639 Rimbey L A Mrs	
1641 Clark Serne Mrs	
1643 Rabb D R	
1645 Porter W J	
1701 Harper E F	
1702 Convenient Grocery	
1703 Hoover B O	
1704 Hites W W	
1705 Swisher J T	
1706 Windsor J A	
1708 Kilpatrick J H	
1709 Lawrence W P	
1711 Cook Miles	
1712 Harrison W L	
1713 Vacant	
1714 Craig J H	
1715 Munro W A	
1716 Vacant	
1717 Allen Y S	
1718 Vacant	
1719 Vacant	
1721 Barnes E A	
1722 Anderson A P	
1723 Kneller T T	
1725 Keener J M	
1726 Thornton J C	
1727 Smith J V	
1728 Vacant	
1801 Phipps C F	
1803 Graham Alexander	
1804 Harding P M	
1807 Carman S M	
1808 McBeath M C	
1808 Crawford Charles	
1809 Engstrom A W	
1810 Vacant	
1812 Vacant	
1815 Vacant	
1816 Stiffler Matthew	
1817 Luskinsky A W	
1820 Hanna Thomas	
1824 Steele W S	
1825 Hart T A	
1826 Griffiths J D	
1827 Johnson Mary Mrs	
1830 Moyer W E	
	2
	10
	16
	19
	20
	21
	22
	28
	30
	110
	217
	218
	221
	222
	311
	313
	313
	314
	324
	327
	327
	328
	402
	406
	410
	411
	412
	414
	415
	416
	417
	418
	419
	506
	511
	516
	518
	519
	526
	531
	601

COLORADO AV (Colorado City)
—a continuation from Colorado Springs, runs through the center of the city from east to west limits.

COLUMBIA, EAST—runs east from N Cascade av to Prospect; fourteenth north of Pike's Peak av.

DEICHMANN & DOUGLAS

Trunks to your order made in our factory
PHONE MAIN 1593 111 N TEJON



COL STREET AND HOUSEHOLDERS' GUIDE CON 59

605 Sill Rose Mrs	232 Patterson F J
612 Brown N R	234 Davis Samuel
616 Went W F	302 Richards Benness
620 Coffin L D Mrs	308 Murphy J J
701 Young J R	310 Higgins Michael
707 Havens Ellen A	312 Cummings M C
712 Hahn A C	314 Milet T A
743 Robbins Frank	316 Bassett R H
	320 Orzerski Jacob
	322 Pearce T W
	324 Vacant
	326 Dery H S
	327 Warner D H
	328 Watson J H
	330 Vacant
	332 Scott E R
	402 Harris D W
	404 Vacant
	406 Balows Louis
	410 Chayuten Aaron
	412 Simrell Cornelia Mrs
	418 Myerson Moses
	428 Koppe Robert
	428 (Rear) Paul D J Mrs
	430 Hayden H G
	432 Graning Wm
	— Texas Oil Co
	— C S & C C D Ry Frt Depot
	— Liles R B Grain Co (ware-
	house)
	820 Percell H C
	820 (Rear) Vacant
	901 O'Malley Mary Mrs
	902 Evert F H
	905 Morgan Amos
	906 Love J E
	907 Schlageter E J
	908 Verberg Abraham
	910 Myers Allen
	911 Olson Louis
	912 Vacant
	913 Lindahl J B
	919 Lorberblatt F J
	923 Harmon C K
	925 Vacant
	927 Edwards J K
	929 Edwards Joseph
	935 Armstrong DeWitt
	939 Walsh Morris
	940 Hughes J R
	941 Kopetsky Katherine Mrs
	942 Pultz C H
	1005 Kincaid W P
	1015 Longbottom E E
	1019 Nicholas W A
	1023 Cunningham C C
	1028 Bishop A J
	1029 Cross C J

COLUMBIA, WEST—runs from N Cascade av west to Chestnut; fourteenth north of Pike's Peak av.

124 Hastings F R
443 Bush M A Mrs
443 Magner H E
449 Losey C A

COMO (West Colorado Springs Land Co's Addn)—runs from Acequia north to Praderia av.

CONCORD—an extension of Wood av running north; first west of Cascade av.

212 Scott C W
214 Bold Richard
216 Thomas T E
218 Kline J W
230 Parker H F
315 Wells E B

CONEJOS—runs south from Huerfano to city limits; third west of Cascade av.

106 Gordon Wm
106 Mogilner Max
108 Fitzpatrick J A
110 Silver Louis
111 Sons of Abraham Temple
112 Van Duyne F W
113 Vacant
114 Gross Henry
115 Colo Spgs L H & P Co
116 Rhett T S
118 Thomson W S
120 Everett G L
122 Spackman Edward
124 Harris J W
126 Lee Patrick
132 El Paso Ice & Coal Co
132 Schroyer R E
— Cucharras C S L H & P Gas Plant

217 Kennedy J J
218 Hatcher M C
218 Sloan D O
220 Barnett Edward
222 Shuey P M
224 Smith W D
226 Gluck M M
228 Vacant

W. W. ROBINSON & CO. The K. C. CLEANERS

Tailors for both men and women. All garments made to individual measure. Suits and Coats for men and women range in price from \$15 to \$50. Alterations of all kinds done on short notice. Cleaning, pressing, dyeing and repair work called for and delivered. Phone Main 595. 123 S. Nevada Av. Colo. Springs, Colo.



Ice Cream, Ices and Butter
FRESH BUTTER CHURNED DAILY
Phone Your Order Main 1184

COAL The El Paso Ice & Coal Co. ICE

29 N. Tejon St. Phones 46 and 91

60 COO R. L. POLK DIRECTORY CO'S. 1912 COR

COOPER AV (Fical and Sherman Addns)--runs from Boulder north to city limits; sixth west of Cascade av.	20 Greenberg David
406 Temple J W	21 Vacant
408 Maupin Edward	22 Hartog Phoebe Mrs
411 Braun J L	22 Kelly Hugh
412 Stodart W H	23 Christensen M T
414 Smyth G H	25 Weekly R S
416 Vacant	27 Carnahan A E
419 Schneeclaus C D	29 Greenberg Anna Mrs
420 Geyer J S	109 Barton J J
421 Waters A V	111 Hamman Buera D
423 Benton B B	112 Waltman M V
424 Vacant	114 Auburchon J D
424 (Rear) Vacant	120 Martin W A
425 Killough Eva R	123 Fahey R T
427 Vacant	124 Bushong W S
428 Bernhardt H F	205 Moore E J Mrs
431 Crosbie Robert	207 Edwards J A
432 Snider W J	208 Day A I Mrs
435 Howland Thomas	209 Dick Priscilla
436 Kennady E J	210 Awes M O
439 Hess B J	212 Arnold E A Mrs
440 Butcher M A	213 Grein David
443 Hastings C A	214 Martin C A
444 Gardner S S	215 Vacant
516 Allen J H	216 Jordan L M Mrs
708 Martin W B	217 Vacant
712 Neer J S	218 Morris C H Mrs
715 Augur C H Mrs	218 Riden Austin
1028 Ashworth R H	220 Graves C H
1034 Small T E	221 Deal A J
1038 Vacant	222 Oechsli C E
1110 Farris R B	227 Cobb Cliva
1451 Johnston Susan G Mrs	227 Gunn M J Mrs
1603 Graley Wm F	408 Knott S M Mrs
1611 Livingston R A	415 Quillen J D
1621 Walton M E	416 Gustafson A L Mrs
1906 Vacant	417 Vacant
1907 Rice A D	420 Colwell B M
1911 Hoffman E J	424 Sunderlin L J
1925 Vacant	427 Mills Emma Mrs
2028 Lewis W H	612 Walter C T
2114 Lee M L Mrs	616 Walmer Theodore
2117 Morris W L	618 Scibird E A
2314 Fitzsimonds Henry	618 Scibird Robyn C
2320 Vacant	618 (Rear) Vacant
2402 Amos F M	622 Vacant
2426 Morton M A Mrs	622 (Rear) Thomas P S
	626 Wilsey F R
	629 Vacant
	630 Hull F E
	632 Vacant
	633 Marshall Jared
	634 Brown W W
	701 Davis C E
	702 Cooper J C
	705 Lowry Joseph
	706 McKray G E

CORONA, NORTH—runs north from Pike's Peak av to Platte av; fifth east of Cascade av.

15 Hancock C H
16 Faulkner A A Mrs
17 Jackson J W E
18 Stewart M F Mrs
19 Vacant

The J. P. Barnes Hardware Co. 111 E. Pike's Peak Avenue
Phone Main 60
HARDWARE, STOVES AND RANGES

W. I. Lucas Sporting Goods Co.

Bicycles and Repairs. Cutlery and Razors
119 N. Tejon St. Phone Main 909

COR STREET AND HOUSEHOLDERS' GUIDE COR 61

707 Vacant	1016 Deweese Chauncey
709 Vacant	1017 Bieber Anna Mrs
711 Lee M R Mrs	1020 Maunder A E
712 Hufferd E P	1023 Tapp Thomas
713 Thompson J D L	1024 Newsome J A
714 Rickerson A J Mrs	1027 McCall M M Mrs
717 Hamilton Neckie Mrs	1031 Wilson Alexander
718 Newcomb W D	1115 Vacant
720 Vacant	1123 Donahue M M
720 Harvey Leo F	1126 Chambers Eaythle
721 Stewart A T	1130 Marker I B
724 Wallace J C	1203 Johnston D A
727 Fawcett W H Rev	1204 Harold Aubrey
728 Fairley Wm	1207 Kniest Elizabeth Mrs
733 Greenway Sebastian	1208 Hiltbrand J D
801 Flagler J M	1212 Blake G W
805 Shellenberger Wm	1214 Jones L E Mrs
807 Keaney Peter	1215 Thomas S R Mrs
810 Vacant	1215 Henderson A W
811 Thompson Loretta Mrs	1218 Wardwell R W
812 Botts Perry	1219 Drew N L
815 Tyler C E	1221 Lacey M J
816 Sims V D Mrs	1224 Cozens C B
818 Rogers M E Mrs	1227 Burns M F Mrs
819 Cooledge C K	1228 Chapman J S
821 Crowingshield R B	1230 Dietrich E E
822 Vacant	1312 Crump W E
823 Lewis Sarah Mrs	1315 Dewdney S M
823 Gustafson Alice Mrs	1316 Jackson G W
827 Brown O L	1320 Davis J P
828 Mickle H J	1326 Cameron H A Mrs
831 Sitlington J R	1328 Imboden Frederick
832 Vacant	1332 Warren M F
903 Hunter J S	1418 Page M E Mrs
907 Stockdale F H	1421 Straub W F
914 Latimer Fannie Mrs	1422 Chase H H
915 Underwood Joseph	1426 Norris M L Mrs
918 Beloit C W	1505 Marsh E A
921 Mann Ellen Mrs	1505 Wilson H C
922 Vacant	1505 (Rear) Dow C G
923 Wreath James	1512 Smith J C
924 Vacant	1515 Flynn Margaret Mrs
926 Vankirk J M	1516 Stagg A B
927 Vacant	1517 Ferguson L M
928 Howard E R	1520 Wooden W M
931 Holland F E	1521 Mosher W W
931 Klett R F	1608 Toops J H
1002 Gunn C B	1611 Doyle DeWitt
1002 Snowden A L Mrs	1612 Vacant
1005 Vacant	1615 Vacant
1007 Falk Nordine	1617 Riley J F Mrs
1008 Anderson David	1621 Williams John
1010 Clark C C	1625 Davis N S
1010 Clark & Son	1629 Cooley C D
1011 Nolte E D	1701 St John W B
1014 Thacher Leona	1711 Vacant
1015 Salvin Sidney	1715 Williams G A

DRINK TIVOLI BEER
SOLD EVERYWHERE
GEO. F. GEIGER MER. CO., Agents
PHONE WEST 4

Use Your Good Sense When Purchasing Good Things to Eat
Go Where You can Buy the Best
The HEMENWAY GROCERY CO.

115 South Tejon

1201 North Weber

62 COR R. L. POLK DIRECTORY CO'S. 1912 COS

1719 Hunter R W
1727 Herron A V
1729 Sweetser C H
1801 Stuart Ray O
1807 Stuart Minnie R Mrs
1811 Groth A L
1812 Anderson R E
1815 Taliaferro Sallie J Mrs
1816 Saville J O
1819 Blanden Ethel
1820 Rose Wm
1821 Vacant
1822 Vacant
1824 Vacant
1827 Hoek E C
1828 Vacant
1915 Hinkley C J
1918 Cady Anna J Mrs
1929 Vacant

702 Vacant
710 Vacant
718 Ryan J H
722 Anderson Morton
723 Oberg A A
726 Vacant
804 McMahan Ruth Mrs
806 Payne G H
814 Vacant
820 Vacant
903 Watson H D
905 Casteel G W
907 Brown E C
913 Ayers J M
915 Arnold Ellen Mrs
919 Vacant
931 Wasson A J

CORONATION (Colorado City) — runs south from Colorado av to foothills; bet Tenth and Eleventh.

CORONA, SOUTH — runs south from Pike's Peak av to A T & S F Ry; fifth east of Cascade av.

1 Heskett W M
5 Vacant
8 Whittecar J M Mrs
9 Patty W L
12 Benjamin M J Mrs
14 Vermillion E K Mrs
14½ Wilson H H
15 McCarty J J
16 Vacant
16½ Fox E M Mrs
17 Snider S R
18 Boland A J
20 Goede John
21 Little Henry
22 Vacant
25 Cook S C
31 Waldron Eldora Mrs
109 Horner M L Mrs
110 Ballard J W
111 Madigan Theresa
112 Johnson W H
115 Prendergast Edmund
116 White J H
116½ Johnson H B
116½ Reece E C
117 Shideler C F Mrs
118 Basham J N
120 Rinehart Leatha Mrs
121 Smith G W
122 Thompson R H
126 Motley George
127 Syfritt J W
129 Holmes Spencer
449 Vacant
502 Vacant

COSTILLA, EAST—runs from S Cascade av east to El Paso and from Prospect east to Institute; fourth south of Pike's Peak av.

2 Donham W O
2 Treadwell T P
4 Danton Hannah Mrs
8 Keffer L W
10 Moore E H
12 Duncan J A
13 Hoek Hannah Mrs
13 Siegel P H
16 Haun Wm
18 Vacant
19 La Rue S E
20 Souders J M
21 Claycomb Melton
23 Harris V C
24 Duester Albert
105 Peaslee Gertrude Mrs
109 Hamlin Clara Mrs
109½ Herbert Wm
110 DeLong A B
110 Simmons Etta E Mrs
111 Herbert C D
112 Vacant
114 Vacant
115 Hurley T J
117 Montgomery L E Mrs
118 Trautman Charles
122 Longfield J M
123 Hahn Delia Mrs
124 Peyser George
201 Kennedy Alexander
208 Nelson Andrew
210 Vacant
211 Fraser Andrew

COAL The El Paso Ice & Coal Co. **ICE**
29 N. Tejon St. Phones 46 and 91

COS STREET AND HOUSEHOLDERS' GUIDE COS 63

211 Moore M J
212 Ronquest George
216 Smock L C
219 Weathers Mattie Mrs
220 Bodell S
310 Smith F B
311 Lyle A A
314 Whittaker J C Mrs
315 Hill L S Mrs
320 Franklin Fannie Mrs
320 Moore Alice Mrs
322 Moore Rosie Mrs
326 Procter Wm E
328 Cammel Emmet F
442 Colo Springs Oil Co
449 Vacant
503 Barnes Caroline
505 McBride P A Mrs
511 Allison W H
515 Wise A J
519 Goshen S M
520 Colo Springs Monumental Works
524 Gillett James
527 Rollins Nannie
530 Abernathy Sim
531 Shively W S
534 Vacant
538 Sanford Cornelius
538 Smith W A
539 Strohm Wm
542 Anderson Martin
544 Rockwell C C
545 Brockman P E
546 Vacant
550 Lewis Harriette Mrs
551 Castle Estella
556 Robnett Lang
703 Darby J G
704 Minor Jonathan
705 Shellenberger Harriett Mrs
711 Darby C A
715 Glasscock A L
716 Rollins E G
716½ Tompkins O B
719 McMichael J B
721 Gonker J H
722 Butler E B Mrs
729 Cannell J T
730 Ryan W H
732 Vacant
733 Wright A J
734 McLaughlin A L
740 Neill G D
743 Kaufman S W
744 Adams C R
745 Kaufman S W
748 Richard R R

752 Ewing T S
801 Cooper F A
802 Reynolds Frank
807 Smith S P
809 Vacant
812 Griffin L S J
813 Kitchen C A
816 Hardesty Lee
817 Miller D S
824 Springer R R
826 Vacant
827 Shields S E Mrs
831 Graham H D
832 Wilson L E Mrs
832 (Rear) Savage Saloma
834 Vacant
835 Miller D W
839 Vacant
845 Perdue R R
847 Blodgett Alvin
902 Vacant
912 Coray F S
914 Welsh E D
915 Pennington W G
917 Shillingfer M A Mrs
920 Harper R B
926 Atkinson L W
927 Chapman A B
932 Nichols D J
934 McNulty Wm
935 Rickey Ida
935 Steinmeyer J M Mrs
935 (Rear) Sevte O K
937 Vanscoy Rolla
938 Lucas C E
941 Hill O H
941 (Rear) Peck G T
942 Peck G M
945 Ellis C N
946 McCartney John
950 Vacant
1002 Howard J R
1010 Vacant
1013 Ebeling J E
1014 Vacant
1017 Urick Jacob
1019 Vacant
1020 Cook Hosea
1023 Atnipp A G
1024 Ordelheidl O F
1026 Krzycki Lad

COSTILLA, WEST—runs from S Cascade av west to Chestnut; fourth south of Pike's Peak av.

1 Burke R E
2 Jones Emogene Mrs
5 McKune G G



Automobile Painting a Specialty

R. J. GARRY

131 S. Tejon

Phone 859

PIONEER LIVERY & TRANSFER CO.

ALL SIGHT-SEEING DRIVES MADE AT REASONABLE RATES
W. O. DRENNAN, Propr.

372 Manito Ave., Manitou

Phone Manito 28

Gorton's Good SHIRTS

\$4, \$3, \$2.50, \$2 \$1.50, \$1
the Shirt

113 E. Pike's Peak Avenue

64 COS	R. L. POLK DIRECTORY CO'S. 1912	CUC
7 Crawford Archibald	—follows C R I & P R R right of way from Wahsatch to Nevada avs; twenty-seventh north of Pike's Peak av.	
9 Driscoll Timothy	223 Jackson Jennie Mrs	
10 Wampler Cleon N	CRESCENT AV (Colorado City) — runs northwest from north end of Sixth to Rosita av.	
10½ Smock Thomas J	COURT (Colorado City) — runs from north Colorado av north to Lincoln av; bet 4th and 5th.	
12 Price Robert T	CUCHARRAS, EAST — runs east from S Cascade av to Hancock av; second south of Pike's Peak av.	
13 Vacant	1 Tudor Coal Co	
13 (Rear) Vacant	7 Colton E Van R	
13½ Watts Frank C	15 Cucharras House	
14 Sommers E D	15 Hawk J N	
17 Jeter M R Mrs	15 (Rear) Hughes J R	
19 McWhinney M E Mrs	19 Alamo Livery	
19½ Vandenburg Andrew	108 Oberndorfer Adolph	
20 Farrand B F	108 Lorig-Oberndorfer Inv. Co	
21 Mason Arthur	110 El Paso Candy Mfg Co	
23 Dickson Benjamin F	110½ Colo Springs Laundry	
24 Douglas F G	112 Joslyn Printery	
24 Wampler M B	112½ Metz W H	
27 Diamond Fuel Co Yards	114 Fleming I M Mrs	
27 (Rear) Vacant	114½ O'Brien H T	
30 Vacant	116 Colo Springs Hide & Tallow Co	
106 Leonard Elizabeth Mrs	116½ Higgins D T	
107 City Barn (Water Dept)	118 Roach J R	
107 Colglazier James E	118½ Sun Wall Paper Co	
108 Crandall Thomas W	120 Kempthorne Charles	
113½ Brooks Jane Mrs	120 Court House Square Tailors	
117 Green Garfield	122 Odle Block	
117 (Rear) Bryant Henry	122 Argust Bros	
119 Lucas J M	122½ Keys J A	
121 Starr Bell Mrs	124 Perryman & Erwin	
125 Olsen John	126 Ljungberg A T	
127 Sommerville L A Mrs	126 (Rear) Hartman Anna Mrs	
129 Chadbourne Joseph	126 (Rear) Roberts Robert G	
131 Vacant	126 (Rear) I X L Produce Co	
305 Harris D W	128 McCauley's Old Book Store	
315 Munes Leandro	128 Robinson W W & Co	
316 Simonds G E	128 K C Celaners	
317 Koscove Isaac	132 Delicatessen and Cafeteria The	
318 Shoob Hyman	206 Dickerson A J	
320 Vacant	208 Schuette John	
321 Cartwright J C	210 Morse C W	
323 Riley Hattie Mrs	211 Carson R M	
324 Bevil H T	211 Nelson C C	
326 Eisen Paul	213 Crippen J E Mrs	
327 Duncan E W	214 Shepard A E	
328 Hall J E	218 Burkett A D	
331 Steninger A L	219 Inman B F	
333 Kemp E A	221 McCowan Daisy Mrs	
334 Altman S S	221 West M Q	
335 Wachnow David	221 (Rear) Session Ida	
337 Gross Pollie Mrs		
339 Woodlee J L		
919 Dickerson W W		
1210 Leeper A H		
1220 Reed Albert		
1303 Storms Myrtle		
1304 Brandon E J Mrs		

Credit Ratings Property Searches
Mercantile REPORTS
The Giles Mercantile Agency
 Telephones Main 461 and 462
 56-57-58 Independence Building

Burgess FANCY BAKERY GOODS

112-114 N. Tejon Street

CUC	STREET AND HOUSEHOLDERS' GUIDE	CUC 65
222	Fee H J Mrs	901 Cram A L Mrs
223	Cunningham Wm	903 Vacant
223	Kelly E D Mrs	907 Wilson J S
226	Watts E D	911 Williams T B
227	Robinson N A	913 Burton F P
229	Cumberland Presbyterian Church	925 Lorance J T
229	Swedish Evangelical Mission Church	CUCHARRAS, WEST—runs west from S. Cascade av to Limite; second south of Pike's Peak av.
302	DeMasters R B	5 Talbert W S
306	Bagby D P	11 Curran Co
307	Weiner Charles	11 Oden Price N Co
309	Benton H C	15 Bowden Joseph
310	Herzog Albert	17 Vacant
312	John H H	17 (Rear) Vacant
314	Powell D F Mrs	19 Hazlett W M
315	Henderson H C	23 Potter W A
317	Morrin Wm	31 Seidomridge Grain Co
320	Horr L H	40 Colo Springs L & P Co
321	Allen C S	101 Vacant
323	Vacant	102 Armour & Co
323	(Rear) Vacant	105 Casey John
324	Jones Patrick	105 Fleming Lida
328	Rose G F	107 Duffy James
330	Eldredge S L Mrs	107 Hazen Amos
401	Gragg J R	109 Vacant
415	Vacant	111 Vacant
418	Perkins H A	117-31 El Paso Lumber Co
420	Martin Henry	124 El Paso Lumber Co
421	Whitehead T O	310 Daniels W W
424	Buckner Robert	311 El Paso Ice & Coal Co
426	Woods J H	312 Basham M G Mrs
427	Colorado Springs Fuel Co Yards	316 Sample J E
427	Rocky Mountain Trading & Transfer Co Barns	423 Dickson George
428	Pettets Reuben	425 Hayes Frank
432	Ford H A	431 Peck Rufus
432	Motley George	433 Patsed James
505	A T & S F Freight Depot	435 Graves Florence Mrs
510	Brown Com Co Warehouse	501 Bourne B E Mrs
702	Bess W H	509 Von Mohr U L
706	Green R M	527 Young Bettie Mrs
710	Johnson W H	529 Murray Patrick
712	Pressey M C	612 Kuhlman August
714	Gish Anna Mrs	615 Friend O H
720	Scott A R	630 Harbert H R
746	Vacant	637 Vacant
750	Rowe C M	704 Anderson J C
811	Simpson Thomas	706 Tyson O A
815	La Londe A F	709 Vacant
816	Vacant	712 Roesch E J
820	Ellis E C	713 Holden Isabel Mrs
823	Marshall J H	716 Paster E G
824	Vacant	717 Carter A P
826	Glezen J L	720 Kerr G B
827	Vacant	721 Nowels S J Mrs
833	Swanson Oscar	722 Black W R
836	Marshall E E	726 Hervey S J

The Haigler Realty Co.
 Dealers In San Luis Valley Irrigated Lands
 313-314-315 Burns Bldg. Phone Main 1119
 PIKES PEAK LIBRARY DISTRICT
 P.O. BOX 1570
 COLORADO SPRINGS CO 80901

Phone
13

For
the **Prompt Plumbers**
BARNES-STEPHENS PLUMBING & HEATING COMPANY
206 NORTH TEJON

Phone
13

66 CUC R. L. POLK DIRECTORY CO'S. 1912 DAL

727 Hull T F
729 Fowier J B
730 Birmingham J R
730 McCannan W H
735 Vacant
736 Dewett W J
737 Sampson M J Mrs
739 Vacant
810 Corson W A
816 Wilcox H P
818 Kearns J F
822 Koehler Alexander
CULEBRA AV—runs north from Columbia; second west of Wood av.
1414 Loomis P A
1432 Armstrong Wm R
1801 Watt H C Dr

CRYSTAL—name changed to Seventeenth.

CUMBERLAND HEIGHTS — all that territory running north from Huerfano to Lake; east of city limits.

CURTIS POSTOFFICE — 4½ miles north east of Colorado Springs P O.

CUSTER AV — runs from High north beyond San Miguel; tenth east of Cascade av.

205 Vacant
207 Shepherd A N
223 Overton J L
228 Patterson R H
232 Brown S W
236 Cameron F M
316 Vacant
319 Seaport Chas C
324 Frantz F L
411 Branderburg E
411 Brooks A M J
414 Veditz G W
415 Arbuckle A P
417 Sword E D
512 Saviers R A
709 Green W R
807 Atherton H C
811 Klein C S Mrs
819 Clifton W H
823 Harris D A
827 Nelson H M
831 Thompson L E Mrs
905 Lightner F E
911 Anderson D B
915 Mowry A L
917 Wamsley L K
923 Hoag J E Mrs
1019 Decker R H
1020 Rofinot K B Mrs
1023 Alexander J M

1034 Hastie John
1105 McDowells G M
1111 Sowell W L
1115 Schafer L D
1118 Sheedy Ellen Mrs
1122 Carpenter W H
1128 Davis H C
1131 Kindig S M Mrs
1135 Riches W W
1207 Grafton W C
1208 McEnany M V
1211 Day S E
1213 Darrah H C
1220 Heyer A L
1228 Nelson V C
1229 Haase C J

DALE, EAST—runs from N Cascade east to city limits; eighth north of Pike's Peak av.

9 Hollister B M
14 Fox H W
15 MacDonald Alexander G
17 Clemans W O
18 Crawford G M
20 Reinhardt Louise Mrs
24 Carrington L E Mrs
26 Copeland B S
28 Balkam C M
30 Brown J H
111 Fall Scrap Mrs
112 Hatch M T Mrs
115 Greenberg Morris
116 Arnold C R
118 Donaldson Willard
119 Cather A M Mrs
124 Robinson J R
206 Palmer F E
210 Vacant
214 Lush S S Mrs
218 Dickens E J Mrs
219 Curtis John M
221 Conwell A B Rev
222 Weidemaier May Mrs
228 Taylor C E
230 Goede P J
309 Dalling A J
310 Ver Steeg N J Mrs
315 Robertson C E
316 Ware J S Mrs
319 Hill R C
325 Dilley L A
328 Dale Street Feed & Fuel Co
329 Vettors Edwin
414 Bumstead F E
415 Eberhardt M E Mrs
418 Vacant
419 Dolen J E

Evening Telegraph TO DAY'S
NEWS
4 East Pike's Peak Avenue TO DAY

Central Business College
18-20 & 21-23 N
STANDARD SYST. MR
Telephone 1749
THOROUGH COURSES
F. C. GARY TT, Principal
COMPETENT INSTRUCTORS

DAL STREET AND HOUSEHOLDERS' GUIDE DEL. 67

421 Davis John
422 Seiwell E I
423 Shean C B Mrs
425 Coonrad B B Mrs
428 Vacant
601 Van Lopik Elizabeth Mrs
607 Warriner W A E
611 Adams J Q
614 McConnell E E
615 Boone Egbertus
618 Vacant
920 William C A
622 Moore J U
624 Tait S C
625 Epiphany Episcopal Church
626 Tait J H
628 Anthony J D
630 Watkins J M
639 Clark Bertha Mrs
641 Robinson A D Mrs
645 Dancy Henrietta Mrs
701 Pierson Frank
705 Vacant
706 Hoffmann E E Mrs
708 Hoffmann E C Mrs
723 Sebron Phoebe Mrs
727 Vacant
731 Turner R L
810 Rose R E
814 Erps J W
815 Prosser J D
818 Satterlund C C Mrs
819 Grider F F
834 Thompson Eyra Mrs
838 Froelich L C
844 Vacant
846 Vacant
1002 Hart S C
DALE, WEST—runs west from N Cascade av to Walnut; eighth north of Pike's Peak av.
17 Pennoyer J D Mrs
23 Dawson Benjamin
23 Swenson Eric A
30 Penrose Spencer
228 Hamby James
230 Vacant
236 Vacant
240 Goodspeed Fred
302 Johnson J D
306 Vacant
310 Wheeler Lena Mrs
311 Moore R A Mrs
312 Collins Grant
314 Lane G W
317 Brown C L Mrs
320 Russell S A Mrs

321 Vacant
323 Vacant
324 Trunkaus Barbina Mrs
325 North Charles
326 Ireland C W
402 Argust C M
514 Campbell E S
517 Stockdale Michael
521 Stockdale C W
530 Carnahan J S
536 Saxton Wm S
539 Lee W H Rev
810 Ronquest George
DEER PATH AV (Manitou)—runs south from Manitou av to Navajo av; second west of D & R G R R
DEL NORTE, EAST—runs east from N Cascade av to El Paso; seventeenth north of Pike's Peak av.
11 Liles R B
15 Vacant
20 Dudley C H
22 Lawton Edw W Mrs
111 Fusselman J R
114 Wiley Alexander
115 Woodbridge H E
120 Strickler D P
212 McKinnie L H
214 Murray J P
215 Fairchild H S
217 Wood C I
220 Steele School
310 City Scales
311 Irvine Wm
315 Ritter J W
315 (Rear) McConnell M B Mrs
317 Crew L W
331 Johnson Nels
332 Price F W
401 Argust John
402 Selby Owen
407 Myers W E
411 Bucklin D K
413 Benjamin C D
417 Burke J M
420 Loomis S W
421 Vacant
424 White Charles
427 Hale A L
428 Madden John
516 Vacant
519 Lausch George
DEL NORTE, WEST — runs from N Cascade av beyond Wood av; seventeenth north of Pike's Peak av.
17 Hemenway G C
20 Walker H N

Typewriter
Paper Carbons,
and Ribbons
Phone Main 1017

Try a David
"The Typewriter
Man"

We Put the Ribbons on Your Machine
607 Ex Bank Bldg.

W. W. Williamson

Fruit and Farm Lands in All
Parts of the State

Real Estate, Loans, Insurance 40-41 First Nat. Bank Bldg., Phone 476

68 DEL	R. L. POLK DIRECTORY CO'S. 1912	ELE
22 Titus C E	316 Vacant	
23 Hopkiif C D	319 Carmen F E	
114 Knox J J	EIGHTH, NORTH — runs north-east from D & R G R R to Kiowa; first east of Limite.	
120 Jardin A B	5 Wadsworth C T	
509 Sabbe Louis	6 Cahn Isaac	
801 Vacant	14 Miller P R	
802 Whitaker M M Mrs	EIGHTH, SOUTH — runs south from D & R G R R to C M Ry; first east of Limite.	
DEL NORTE COURT—runs south from 317 E Del Norte		
1612 Ford H H	2 Posey F A Mrs	
1616 Broome R L	6 Miller G F	
1628 Fernald J P	9 Jackson D C	
DES MOINES—runs south from D & R G R R to Fountain Creek; first west of S El Paso.		
DIXON PARK PL—adjoins Stratton Park on south side.		
DORCHESTER—runs bet First and Cheyenne boul, two blocks west of S Tejon, northwest of Ivywild.		
DUDLEY AV (Manitou) — runs northwesterly from Cave av; first west of Canon av.		
EARLE'S COURT—name changed to Wood av.		
EATON—name changed to Eighth.		
EHRICH (Colorado City) — runs west from Fourth to Seventh; third south of Main.		
EIGHTEENTH (formerly Tenth)—runs northeast from Hayes beyond city limits; tenth west of Limite.		
EIGHTEENTH, NORTH — runs north from Washington av to Ash; eighteenth west of N Cascade av.		
6 Vacant	11 Joerger V E	
8 Vacant	12 Stivers B W	
10 Vacant	17 Stewart J M	
11 Vacant	ELEVENTH, SOUTH—runs south from D & R G R R to W Bijou; two west of Limite.	
12 Vacant	2 Gilmore C E	
112 Rice J W	8 Vacant	
EIGHTEENTH, South — runs south from Washington av to Telluride av; eighteenth west of N Cascade av.		
9 Walbridge S A	14 Light M E Mrs	
9 (Rear) Vacant	15 Delaney E L Mrs	
14 Wheeler Charles	17 Jane Eliza Mrs	
15 Mattingly E P	110 Harmon Austin	
17 Davis Wm S	111 Mackey H A	
202 Mountain W F	112 Park Hugh	
210 Callahan T J	113 Waggner B L Mrs	
212 Essex Arena Mrs	114 Collins Taylor	
214 Vacant	117 Keowan M J Mrs	
216 Atkinson J W	208 Crane A R	
311 Parks T J	212 Vacant	
312 Vacant	215 Bainter G W	
314 Dutcher O H	216 Myres Edward	
	406 Dillon N M	
	415 Shearer Harvey	

B. BENTON Cabinet & Job Work

MY PRICES ARE THE LOWEST 116 Exchange Place Phone Red 233

Ask for Original "Manitou" Table Water
Natural and Pure & Ginger Champagne
The Manitou Mineral Springs Co. Phone Manitou 12
Beware of Substitutes

ELE	STREET AND HOUSEHOLDERS' GUIDE	EL P. 69
502 Vacant	312 Vacant	
505 Callahan F P	314 Thomson J B	
506 Haynes J H	315 Anderson C F	
507 Callahan T E	316 Rice Thomas	
512 Shepherd B F	317 Vacant	
ELEVENTH (Broadmoor) — runs north from Olive to Alder; second east of Ninth.		
701 Ballard A E	319 Hartman Ida Mrs	
705 Vacant	320 Johnson Hattie Mrs	
707 Anderson O L	321 Crews C C	
709 Wyatt Samuel	324 Gillis L C Mrs	
711 Chivington I A	325 Campbell C W	
ELEVENTH (Colorado City)—runs north from Colorado av to Monroe; eleventh west of Sheldon av.		
ELK (Manitou) — runs southwest from C M Ry to Central av; first east of Deer Path av.		
ELM (Nob Hill) — runs east from N Main; seventh north of E Pike's Peak av.		
ELM (Roswell City Addn) — runs west from Rock Island av to Brewster; north boundary of city limits.		
ELM AV (West Colo Springs Addn No 1) — runs west from Sixteenth to Nineteenth; fifth north of Colorado av.		
1613 Hodges B R	801 Young Minnie Mrs	
1614 Puckett T J	801 (Rear) Harmon Prince	
1628 Wyman A J	803 Estes A I	
ELM AV (Broadmoor) — runs east from Maple av ten blocks; first north of Lake av.		
EL PASO, NORTH — runs north from Pike's Peak av to Fontanero; seventh east of Cascade av.		
25 Rimell C R	803 Hand James	
25 Wilson Geo.	810 Johnson Ella	
107 Vacant	811 Vacant	
109 Vacant	812 Clay A J	
127 Vacant	815 Williamson D C	
217 Carman J W	816 Rice Eliza Mrs	
217 McKee C T	819 Bennett D A	
219 Hays A E	823 Franklin L F Mrs	
221 Atkins H H	825 Johnson E A Mrs	
225 Mullen M W	827 Sowards A H	
225 Oechsli C E	901 Cope J E	
229 Wagner W H	907 Vacant	
233 Branaum J H	912 Briney C E	
235 Reno L A	916 Palsgrove E E	
239 Dynes I M Mrs	916 (Rear) Vacant	
245 Vacant	919 King W H	
247 Holloway M J Mrs	920 Reasoner W M	
306 Conner C A	921 Miller S M	
309 Vacant	924 Eaton C F	
311 Russell F S	928 Hamilton M L Mrs	
	930 Zehner Philip	
	1031 Vacant	
	1126 Harvey W J	
	1211 Arnold G P	
	1214 Neff J F	
	1215 Pearson C E	
	1224 Goede P J	
	1232 Vacant	
	1304 Noyes J H	
	1306 Reams S B	
	1310 Dashwood R E	
	1314 Bancroft W H	
	1322 Vacant	

GAZETTE

60CENTSPERMONTH

Has Only 7-Day Newspaper in
Central Colorado. Has the Only
Sunday Issue in Colorado Springs

MERCHANT TAILOR ALEX. MACKENZIE

21 East Bijou
Street
Telephone
Main 1193

70 EL P. R. L. POLK DIRECTORY CO'S. 1912 ESP

1324 McClintock Marvin	503 Pyley E A
1328 Shy W L	506 Vacant
1334 Treat J E	508 Vacant
1338 Swan A F	509 Sinton M M
1339 Bennett C A	510 Peel O J Mrs
1342 Ashenhurst H S	512 Daffner J J
1348 Armstrong T J	514 Davis H C
1410 Vacant	519 Frazier Isaac
1420 Buchmann O E	521 Vacant
1430 Strang C G	524 Vacant
1504 Laesser Adolph	525 Vacant
1514 Vacant	527 Jones Steve
1522 Garry R J	531 McNeil Mary Mrs
1532 Roberts Catherine Mrs	1016 Sullivan J D
1602 Haigland V H	1022 Overbury R W
1608 Nicholas W B	
EL PASO, SOUTH — runs south from E Pike's Peak av to city limits; seventh east of Cascade av.	
1 Kalmus Anton	
15 Gater Mary Mrs	
119 Connell J A	
201 Brown J J	
206 Jacquet Leon	
207 Vacant	
210 Pierce J E	
211 Woodmansee Eva Mrs	
215 Payne R H	
217 Daugherty E A Mrs	
220 Parks Henry	
221 Cashman John	
223 Vacant	
227 Johnson R E	
231 Mearns James	
301 Vacant	
305 Law L E	
307 Prooss Joseph	
311 Maddox T M	
314 Hagus W T	
318 Jones Michael	
319 Barrow J T	
321 Dunlavy Nora Mrs	
325 Yeggy C C	
327 Mickle J M	
327 (Rear) Kelley Anne Mrs	
329 Lealey James	
333 Minor Jonathan	
402 Boyce M A Pharmacy	
404 Smith O W	
408 Fick L W	
412 Vacant	
418 Glaze G E Mrs	
419 Sinton Dairy Co	
420 Elston John	
424 Munmah Lem	
431 Sinton G H	
502 Robison Bros	
EL PASO BOUL (Colorado City) — runs west from Lincoln av through Grand View and Arensdale Addns.	
EL PASO BOUL (Manitou) — runs east from a point two blocks north of D & R G Depot to limits; first north of Manitou av.	
ERVAY AV (West Colo Springs) — runs west from Seventeenth to Sheldon; first north of Armstrong av.	
ESPANOLA, EAST — runs east from N Cascade av to El Paso; eighteenth north of Pike's Peak av.	
15 Austin EH	
17 Campbell N M	
18 Rothgeb C J	
22 Howbert C W	
23 Hodginson C B	
112 Ecke O C	
116 England A M Mrs	
117 Garstin Wm	
120 Brigham A P	
121 Toerge F W	
124 Cooper Virgil	
211 Vacant	
215 Sands W N	
216 Johnson J M	
218 Hoyt C C	
224 Wilfley D D	
228 Fink Noah	
230 Roberts Annie	
402 Vacant	
414 Mullaney C A	
416 Rhodes F J	
422 Bowman J C	
426 Bacock Edmond	
ESPANOLA, WEST — runs west from N Cascade av to Wood av; eighteenth north of Pike's Peak av.	
19 McGee C K	
21 Casser J W Mrs	
730 Livingston J C	

THE G. W. BLAKE AUTO CO. INC.
STORAGE—REPAIRS—SUPPLIES
13-15 N. Nevada Ave. Phone Main 765

Kaufman's

Where Styles are
Newest
Where Quality is
Best

EVERYTHING FOR EVERYBODY

EVE	STREET AND HOUSEHOLDERS' GUIDE	FIR 71
EVERGREEN CANON (Manitou)	116 Ryan J W	
—See Canon Boul.	119 Richardson Erasmus	
EWING AV (Cumberland Heights)	123 Vacant	
— runs north from E Pike's Peak av to Lake; first east of Main.	215 Schooler J M	
EXCHANGE PL — runs west from Nevada av beyond Tejon; bet Pike's Peak av and Kiowa.	219 Comella Tony	
102 Gordon & Cummings	223 Sample R F	
104 Grey W H		FIFTH (Broadmoor) — runs north from Broadmoor av to Elm av; sixth east of Lake Circle.
106 Jones Walter		FIFTH (Colorado City) — runs north from Wheeler av to Cedar av; fifth west of Sheldon av.
106½ Vacant		FIFTH (Roswell) — runs west from Cascade av to Main; fifth north of Van Buren.
108 Morrow A H		FIFTH, EAST (Nob Hill) — runs north from Lake to Austin av; fifth east of Main.
112 Kidd Wm		FIFTH (West Colorado Springs) — name changed to Thirteenth.
116 Hill & Lower		FIRST (West Colorado Springs) — name changed to Ninth.
116 Benton Byron		FIRST (Broadmoor) — runs north from Broadmoor av to Mesa av; first east of Lake Circle.
119 Bancroft W H		— Allen F H
FARRAGUT AV (East End Addn)		— Farnsworth Edith Mrs
— runs north from Huerfano to Yampa; fourth east of Hancock av.		25 Smit Susan Mrs.
FARR'S COURT—runs north from 516 E Platte av one-half block.		FIRST (Colorado City) — runs north from C M Ry shops to Monroe; first west of Sheldon.
312 Shriwise Augustus		FIRST (Roswell) — runs west from Berkley to Main; first north of Van Buren.
314 Coleman A F Mrs		316 Dolson C A Mrs
316 Johnstone Z A Mrs		402 Brennan James
318 Pence Lee		419 Maxwell E M Mrs
318½ Broadhurst Arthur		508 Milbert Wm
322 McPherson Guy		513 South John
324 Vacant		FIRST, EAST (Ivywild and Lihue) — runs east from Nevada av three blocks
326 Vacant		117 Vacant
FIFTEENTH, NORTH (formerly Seventh) — runs from Hayes northeast to Rosita av; seventh west of Limite.		130 De La Vergne E M
9 Anderson T D Mrs		213 Potts J A
10 Ottinger Peter		214 Bartlett C H
11 Patterson Lou Mrs		214 Ivywild Poultry Yards
15 Sheetz W H		FIRST, WEST (Ivywild, Brookside and Dorchester) — runs west from Nevada av to foothills.
16 Hall C S		11 Cole Everett
111 Vacant		15 Youngdahl C J
113 Brumfield G F		17 Iliff W L
121 Smith Wm		21 Laubert M F
210 Smith T A		23 Clancy J C
312 Irwin J M		101 Vacant
403 Bohr M G		103 Rigg Morris
404 Schlegel E A		
405 French L O		
406 Kramer E M		
408 Craig George		
410 Phelps A J		
FIFTEENTH, SOUTH—runs from Hayes south; seventh west of Limite.		
1 Second Presbyterian Church		
7 Tapley R J		
11 Kizer W J R		
14 Mascari Joseph		
16 Barton E E		
115 Jungling George		

WEBER CYCLE and SUPPLY COMPANY
6 E. Kiowa St. Phone Main 466

Hall's Safes and Vault Work
All Kinds of Tires
Rubber Stamps, Keys, Etc.

Chris Pedersen

Contractor and Builder

Rear 20 E. Bijou Tel. Main 1639

72 FIR R. L. POLK DIRECTORY CO'S. 1912 FOU

105 Percy Elvira	14 Vacant
406 Stimson T E	15 McClinton W R
421 Kennett C A	16 Whitehead C W
431 Pearson Zitta Mrs	18 Menter Rosa Mrs
FIRST, EAST (Nob Hill) — runs north from Pike's Peak av to Yampa; first east of N Main.	
FLORA PATH (Manitou) — runs north from Washington av to Lincoln av; 100 yards north of P O.	
FONTANERO — runs from N Cascade av east to El Paso and west to Wood av; nineteenth north of Pike's Peak av.	
15 Lansing C B	110 Chase A C
18 Morley M H	110 Miller A F
19 Bredenberg Alfred	116 Goshen Charles S
24 Aitken A D	118 Brown H H
112 Gordon Ethel	209 Alley W W
115 Marcum Kate Mrs	213 Johnson C M
116 Pisk C W	215 Land George
117 Healey F B	217 Davis Enoch
118 Healey F B	218 Edgar L B
119 Musick Drug Co	219 Sears S E
123 Warnick P M	220 Walls I C
124 Weld Mary E	222 Storts F A
219 Vorrath G C	222½ Payne R L
223 Worcester W F	223 Ballard G L
227 Vacant	224 Hundsdoerfer F W
231 Carrothers George	225 Rockwell S E Mrs
231 Carrothers George & Sons	226 Herring G W
512 Musick N O	228 Ferguson Samuel
804 Homan F W	229 Holmes Wm H
— Colo Springs Golf Club	230 Shetler Sadie A Mrs
FOOTE AV (East End Addn) — runs from Huerfano north to Yampa; second east of Hancock av.	232 Ezekiel T W
312 Hightower C B	232½ Mallonee C R
322 Carlstrone R F	235 Kelleher John F
FORT WORTH (Washington Heights Addn) — runs from Corona east to El Paso; tenth south of Pike's Peak av.	310 Arnold J N
513 Menard A J Mrs	310 Pierson Sarah R
515½ Milner J E	311 Kirkpatrick Chas
611 Stevens Francis	312 Evins J S
624 Vacant	315 Wheeler W E
FOUNTAIN, EAST — runs from Cascade av east to El Paso; ninth south of Pike's Peak av.	316 Kirkpatrick C T
5 Vacant	317 Cline C L
7 Lass R C	319 Ayers Ora
8 Beals E L	320 Johnson A R
10 Jack Ellen Mrs	322 Newcomb R W
11 Bartlett H W	323 Baumgardner A E
12 North Martha Mrs	324 Swain R W
12½ Vacant	329 Young Wm H
	604 Ashenden C E
	617 Bradshaw R W
	FOUNTAIN, WEST — runs west from Cascade av to Conejos; ninth south of Pike's Peak av.
	7 Sloat C J
	10 Huffman E M
	11 Nissen E N
	12 Marshall Calvin
	14 Messenger Wm
	15 Bailey C A
	15 Bailey J H
	17 Blood D R
	20 Phiow B F

Paul Auto Co. 22-24 N. Nevada Ave. Telephone 2214
Sells the Kissell, Overland and Apperson Cars

M. K. MYERS

JEWELRY, CLOCKS, WATCHES, SILVERWARE and DIAMONDS

FOU STREET AND HOUSEHOLDERS' GUIDE, FRA 73

21 Arnett S G	15 Vacant
22 Vacant	17 Vacant
25 Vacant	113 Adams R R Rev
27 Bixler A H	116 Hoskin A A
31 Blackstone M J	120 Biuger Wm F
111 Vacant	121 Vacant
113 Howard C D	122 Edward P J
119 Kelly D M	212 Swift George
120 Orgren C A	FOURTH (West Colorado Springs) — name changed to Twelfth
121 Fitzpatrick Samuel	FOURTH (Broadmoor) — runs north from Broadmoor to Lime; fourth east of Lake Circle.
122 Montgomery T I	FOURTH (Colorado City) — runs north from north end of Market to north city limits; fourth west of Sheldon av.
123 Langrud Thomas	FOURTH (Roswell) — runs west from Cascade av to Main; fourth north of Van Buren.
124 Fuller Florence Mrs	8 Pearce John
124 Eaton Charles	201 Vacant
127 Vacant	211 Weirsteiner Conrad
128 Eaton C A	510 Knowlton G W
131 Vacant	515 Furman W E
132 Roby B R	515 Jarvis G E
304 Crosby J A Mrs	516 Vacant
308 Dillon W E	ft. Schooler T B
310 Wallace W P	FOURTH, EAST (Nob Hill) — runs north from Lake to Austin av; fourth east of Main.
311 Vacant	FRANKLIN — runs north from High to Platte av from Boulder to Dale, from Uintah to Columbia; seventh east of Cascade av.
312 Adams C E	219 Finch C O Mrs
315 Price C E	223 Patterson J H
316 Rowan M E Mrs	224 Vacant
317 Champlain H H	225 Jenkins D H
318 Detleff D D Mrs	226 Sewell W B
319 McLaughlin Oliver	230 Howard C A
320 Daniels Heury	231 McDermott W H
321 Corbin Timothy	232 Bates L H
325 Keller J T	233 Gissler Chas
327 Vacant	233 (Rear) Vacant
329 Schamel M E Mrs	234 Weber Herman
331 Thornton J L	237 Dowell Ada Mrs
FOUNTAIN (East Manitou) — runs east and west one block between Colo Midland Ry tracks and Colorado av junction Manitou av.	238 Bealmear A O Mrs
FOUNTAIN PL (Manitou) — runs east from South Path one block; first south of D & R G Depot.	239 Schott C L
FOUNTAIN ROAD — runs south east from junction of Hamlin and S El Paso.	240 Gunn Mary Mrs
FOURTEENTH, NORTH (formerly Sixth) — runs northeast from D & R G R R to North; sixth west of Limite.	240 Johnson M E Mrs
17 French T R	241 Robbins T H
22 Baker J R	408 Kasson W T
111 Effinger R E	412 Vacant
307 Elmore D W	415 Barton R A
FOURTEENTH, SOUTH — runs south from D & R G R R to Hayes; sixth west of Limite.	416 Green J G
11 Ragan C B	419 Stunkard J R
14 Reynolds J A	

CHICK THE GROCER
FRESH MEATS, FRUITS AND VEGETABLES
401 S. TEJON PHONE MAIN 954

SCOFIELD'S RESTAURANT

THE HOME OF CLEANLINESS AND GOOD COOKING
WASH ROOM AND TOILET
WASH ROOM AND TOILET
FOR LADIES -123-125 E HUERFANO- FOR GENTLEMEN

74 FRA	R. L. POLK DIRECTORY CO'S. 1912	GRA
420 Moore W W	blocks; near junction of Colorado and Manitou avs.	
423 McKinney F A		
424 Webb R M	GARDEN RANCH ROAD -- runs	
425 Bower W W	northeast from city limits to Garden	
428 Smith C E	Ranch.	
429 Calland W K	GARFIELD (Walnut Addn) -- runs	
433 Skov H A	from El Paso east to Prospect; bet Dale	
436 Hewitt B G	and Cache la Poudre.	
441 Mackey C O	732 Abbott Robert	
507 Hair W T		
513 Vacant	GILLETTE -- runs from Shook's	
514 Vacant	Run east to El Paso.	
515 Leffler Herman	519 Kaessner I J Mrs	
524 Vacant	619 Cribbs J E	
526 Vacant	623 Vacant	
608 Carnahan C E	627 Vacant.	
610 Seymour Wm	711 Hobbs J L	
612 Vacant	714 Southenden Eva Mrs	
615 Beach H D	728 Murphy John	
619 Platt Hulda Mrs	GLASSTOWN (Colorado City) --	
622 Murphy J H	subdivision and portion of South Colo-	
623 Vacant	rado City; six blocks south of C M	
625 Johnson O J	Ry.	
626 Tittsworth Fred	GLEN AV -- runs from San Rafael	
632 Pearce H T	north to Columbia; first east of D & R	
633 Hildrich Joseph	G R R.	
634 Otis L A Mrs	1122 Vacant	
639 Bertram Johanna	1125 Van Briggle Pottery	
640 Vacant	1126 Vacant	
703 Tremayne John	1134 Bunstead F F	
704 Scooby T V	1211 McConnell W H	
707 Bottorff L J	1219 Vacant	
709 Vacant	1220 Hunske C J	
711 Warner H A	1224 Johns Mary Mrs	
715 Cole C E	1230 Eklund J N	
717 Vacant	1310 Vacant	
721 Reid Orris Mrs	1315 Page Frank	
121 Shadford W M	1316 Vacant	
1215 Smith W J	1322 Emerson C J Mrs	
1223 Hagermyer J W	1325 Ora Charles	
1228 Ryan J E	1326 Gunning N M Mrs	
1230 Book H P	1330 Brown A E	
1231 Lundgren C E	1331 McCormick J F	
1306 Vacant	1332 Colton F A	
1328 Eggers Fred W	1334 Olin Dudley	
1332 Kenner E B	1338 Anderson Malden	
1930 Meldrum G W		
2015 Winston A L	GLEN EYRIE -- 3 miles north of	
	West Colorado City.	
	GLEN EYRIE ROAD (Colorado	
	City) -- an extension of Tenth, north	
	from Rosita av.	
	FRONTIER PL -- 1510 W Cheyenne	
	rd.	
	GALENA AV -- name changed to	
	Eighteenth.	
	GARDEN (East Manitou) -- runs	
	south from Colo Midland Ry tracks 2	

The K. C. CLEANERS W. W. ROBINSON & CO.

Tailors for both men and women. All garments made to individual measure. Suits and Coats for men and women range in price from \$16 to \$50. Alterations of all kinds done on short notice. Cleaning, pressing, dyeing and repair work called for and delivered. Phone Main 395. 125 S. Nevada Av. Colo. Springs, Colo.

Deichmann & Douglas Floral Co.

Plants, Cut Flowers, Designs a Specialty
111 N TEJON TEL. MAIN 1593



GRA	STREET AND HOUSEHOLDERS' GUIDE	GRA 75
	-- runs from Limite northwest to city	1326 Haaga E F
	limits; first south of Colorado av.	1329 Rolason Jessie Mrs
901 Vacant.		1403 Scherff E C
902 Hoyle J P		1407 Fechter George
904 Vacant		1412 Vacant
906 Burruss L C Mrs		1415 Van Winkle D H.
907 Rider N M Mrs		1417 Griffin E H Mrs
908 Taylor T M		1423 Vacant
911 Allward C H		1426 Mace J D
912 Deichmann Fred		1427 Edwards Altha Mrs
914 Brownlie J P		1501 Taylor M J
924 Noxon A B		1504 Vacant
1012 Clark G A		1505 Sutter C J
1016 Lodge Frank		1508 Davis W I
1019 Olvey G C		1509 Franson Emil
1023 Walden D M		1510 Ohlwein H A
1025 Swift C H		1513 Wreath W B
1027 Hart Jackson		1514 Baughman G L
1105 Johnson G R		1519 Phillips F E
1106 Fair T J		1520 St Clair C J Mrs
1111 Moberly G N		1521 Hamilton S P
1112 Kroupa Frank		1522 Vacant
1116 Caldwell Lily Mrs		1527 Alling C B
1118 Taylor C E		1528 Haggerty J H
1122 Phillips J B		1615 Doyle I W
1124 Clark Guy N		1616 1/2 Frederick G M
1124 (Rear) Irvin James		1617 Vacant
1126 Irvin J C		1618 Vacant
1128 Hill J W		1619 Lofquist Benjamin
1132 Taylor J E		1620 Vacant
1202 Hill John		1621 Magee C T
1203 Dworak J J		1622 Tucker Wm M
1205 Thurman S A		1624 Newkirk J D
1210 Theobald Frank		1625 Vacant
1211 Shepard H M Mrs		1627 Burrell A L
1212 Despain A N		1629 Fulton David
1215 Homan J A		1630 Cross J H
1216 Jeffers C B		1631 Vacant
1219 Duff P D		1632 Cummings H S
1221 Vacant		1633 Nickell C J
1223 Vacant		1634 Peck S C Mrs
1224 Freas C D		1636 McAllen Matthew
1225 McCaffrey J F		1637 Cogswell H A
1228 Goodwyn Marie Mrs		1638 Tyack Bert
1231 Hillerman C S		1639 Clark J W
1304 Clay R R		1639 French C A
1307 Fedelin A F		1642 Rowe J S
1308 Helmer C L Mrs		1643 Jenkins C M
1309 Vacant		1646 Smith R L
1311 Boyd Lincoln		1701 Risley J C
1311 Lavelle T W		1704 Hamilton Othniel
1315 Milburn F W		1705 McDowell J C
1317 Victor R P		1708 Williams J H
1318 Hampshire D B		1709 Moore Maurice
1321 Taylor H J		1712 Warr J E
1323 Lyons H H		1716 Victor R T
1325 Vacant		1717 Mason A P



FRESH CREAMERY BUTTER

"SWEET and SALTED"
ICE CREAM and ICES
Phone Your Order Main 1184

COAL The El Paso Ice & Coal Co. ICE

29 N. Tejon St. Phone: 46 and 91

76 GRA	R. L. POLK DIRECTORY CO'S, 1912	HAR
1720 Rosego John	526 Taylor L A	
1721 Imes Wm L	714 Loiselle E H	
1722 Williams W H	716 Anderson F D	
1723 Shank D R	718 Meyers F B	
1724 Newell S A	824 Gilles J W	
1726 Might J E	1017 Trott M J	
1727 McGhee O W	1021 Shibley F B	
1728 Vacant	1027 Brown W S	
1809 Harris Robert	1115 Hansen A B	
1809 Moutray M A Mrs	1117 Minich Lewis	
1811 Carey Thomas	1121 Schrock E M	
1812 Dickes P J	1124 Vacant	
1815 Hamilton S F Mrs	1127 Emmert C S	
1816 Shideler G C	HANCOCK AV, SOUTH — runs south from Pike's Peak av to C & S Ry; tenth east of Cascade av.	
1818 McMillen J H	315 Peterson C J	
GRANT (Colorado City)—runs west from Third to Eighth; second south of Colorado av.		
GREENWOOD AV (Manitou)—runs southwest from Central av to mountains; one-half block west of Pawnee.		
GRISWOLD—runs from Shook's Run east to El Paso; first south of Gillette.		
602 Vacant	316 Whitaker J W	
616 Vacant	319 Maben W E	
628 McHugh D A	321 Lawrey H E Mrs	
631 Atcock Oscar	324 Vacant	
707 Primmer R W	325 Wesley M V Mrs	
719 Vacant	331 Nettleton G B	
GROVE AV (Manitou) — runs west from Ruxton av to mountains; first west of Brook.		
GYPSUM (Colorado City) — runs north from Colorado av to city limits; first west of Twelfth.		
HAGERMAN (Colorado City)—runs west from Spruce to Seventh; first south of Main.		
HAMLIN—runs southeast from Las Vegas along D & R G R R to S El Paso.		
627 Gillette Jane B Mrs	417 Bromagen Hattie Mrs	
629 Ross J A	425 Guthrie Josie Mrs	
631 Brown Geo C	427 Narverud Halver	
701 Brownwell S E	428 Exline M A Mrs	
707 Vacant	432 Inman Arthur A	
HANCOCK AV, NORTH — runs north from Pike's Peak av to Yampa; tenth east of Cascade av.		
309 Wahlenmaier B S Mrs	501 Vacant	
313 Bailey W W	501 1/2 Pope H H	
317 Dixon A	507 Guiffey F B	
319 Vacant	509 Vacant	
325 Rodin Ellen	512 McReynolds B B	
516 Caffee J L	518 Stemm L T	
522 Ziegler S H	519 McKinney D E	
	523 Ford C O	
	525 Vacant	
	609 Vacant	
HARRISON (North end Addn No 3)—runs east from Tejon to Wahsatch av; twenty-sixth north of Pike's Peak.		
	212 Clow B J	
	222 Spencer C C	
	226 Forbes G W	
HARRISON AV—name changed to Dale.		
HARRISON PL (Cahn's Addn No 2)—runs south from Dale to Monument; second west of D & R G R R.		
	738 Vacant	
	740 Vacant	
	742 Vacant	
HARVARD AV (Colorado City) — runs north from 301 Manitou av.		
HARVARD COURT (Day's Addn)—runs north from Boulder to Park court; tenth east of Cascade av.		

The J. P. Barnes Hardware Co., 111 E. Pike's Peak Avenue
Phone Main 60
BUILDERS AND SHELF HARDWARE

W. I. Lucas Sporting Goods Co.

Guns and Ammunition Outing Goods and Fishing Tackle
119 N Tejon St. Phone Main 909.

HAY	STREET AND HOUSEHOLDERS' GUIDE	HIG 77
HAYES (West Colorado Springs)—runs northwest from Limite to city limits; second south of Colorado av.		
720 Vacant	HAYES (Colorado City)—runs west from Fifth to Sixth; fourth south of Main.	
732 Wright R C	HAZEL (Colorado City)—runs south from Main to Wheeler av; first west of Sheldon av.	
933 Modern Steel & Iron Works	HAZEL AV (Broadmoor) — runs north from Lake Circle to Mesa av.	
1118 Harner L S	8 Turner H B	
1122 Dycus W W	HICKORY (Nob Hill) — runs east from N Main to Third; ninth north of E Pike's Peak av.	
1133 McDowell R W	HIGH — runs east from Corona to Hancock av; second north of Pike's Peak av.	
1201 Vacant	502 Tillman J T	
1221 Colony A C	507 Stevens Herbert L	
1225 Coopera Nicholas	508 Leversedge John	
1501 Gossard T C	510 Vetterley W L	
1507 Gossard M B Mrs	512 Goede J C	
1522 Lantz J E	514 Hare Shelby	
1526 Patten F R	516 Conner Wm E	
1601 Cheriton Peter	518 Vacant	
1603 Kemp L A	522 Bishop Henry L	
1605 Vacant	524 White John H	
1607 Biancett E R	526 Crawford George W	
1609 Vacant	528 Vacant	
1611 Onufrock A J	530 Vacant	
1613 Maxwell E N	536 Vacant	
1616 Dittmore Adam	538 Vacant	
1620 Vacant	702 Vacant	
1621 Grace D J	706 Bell S T	
1624 Bryant E N	710 Gwillim A M Mrs	
1625 Howe W L	714 Wyman Celia Mrs	
1628 Soth M E	715 DeVinney J H	
1629 Olson Samuel	716 Daegling A L	
1633 Harrell E J Mrs	717 Lasater E A	
1636 Ashley F A	718 Carr J E	
1638 Vacant	720 Jones Wm	
1641 Lyne J S	723 Cruff J G	
1644 Jeffs Albert	724 Schultz Theresa Mrs	
1646 Edwards J K	728 Vacant	
1647 Vacant	736 McKee Ida G	
1701 Hoyt Thomas	738 Anderson J I	
1704 White A M	746 Lower A E	
1705 Samuels R C	806 Meade A L	
1707 Brehm F J	809 Gray W L	
1708 Shields G W	811 Banigan M P	
1710 Burgerson A B	814 Vacant	
1711 Vacant	815 Leaby Wm	
1715 Pratt I S	818 Kapelke H E	
1716 Vacant	819 Heyse F E	
1717 Day W H	822 Harlan A J	
1719 Mullen C J	823 Schano P N	
1721 Ralston J B	827 Brewington A S Mrs	
1722 Crabb Sarah Mrs	830 Jones Oliver	
1723 Vacant	830 Mahl C F	
1724 Tennis A J		
1725 Stanley C W		
1727 Vacant		
1728 Bulkley O H		
1729 Kidd A E		
1729 Vacant		

When you want good Beer insist on Coors. Keg or Bottles.

GEO. F. GEIGER MER. CO.
PHONE WEST 4

It Is All the Rage! "John R" Brand Kansas Hard Wheat Flour
The Hemenway Grocery Co. Agents
115 South Tejon 1201 North Weber

78 HIG	R. L. POLK DIRECTORY CO'S. 1912	HUE
830	Vacant	7 Garrett Jno W
831	Mills T I	9 Thornton & Fields
834	Vacant	9 1/2 Ruben Louis
836	Jones W H	10 Golforb Nathan
839	Couch Julia Mrs	11 Bulotti & Diltz
840	Sunderlin E B	11 Samuelson P S
845	Hughes J F	12 Nye W D
848	Baker C P	13 Frambers H L
910	Nelson Olaf	13 1/2 Wasserstrom & Buckwald
914	Woods Herbert	14 Tarter J A
918	Lawver E A	14 1/2 Reinhardt Lotta Mrs
1016	Smith Willa	15 Gillaapy Drug Co
1018	Green W H	15 Merritt Anna Mrs
1020	Maxwell B L	15 (Rear) Western Packing Co
1031	Vacant	16 Klein S S
1104	Henderson J W	17 Vacant
1106	Testerman H L	18 Ziman Meyer
1108	Vacant	18 1/2 Cohen Daniel
1114	Cason O B	19 Shapiro Albert
1118	Fearis Mary Mrs	21 Shapiro Albert
HIGH (Manitou)—runs west from South Park to Deer Path av; first south of Manitou av.		21 Whitney & Cohen
HIGHLAND — runs southwest from Cheyenne rd to Cheyenne boul.		20 1/2 Jim Lee
33	Crissey F L	20 3/4 Peabody Flora
35	Vacant	22 Behrman Michael
37	Crissey A G	23 Marks J R
HILL (Prospect Heights Addn)—runs south from Platte av, thence southeast and east; second west of Chestnut.		23 Martin Alexander
110	Vacant	23 1/2 I X L Rooming House
122	Amidon F C	24 Rosenberg Benjamin
124	Vacant	24 1/2 Duncan O H
231	Smith C C Mrs	25 Triffet & Jayne
HOLLY—runs west from Wood av; nineteenth north of Pike's Peak av.		25 1/2 Gilberg Frank
519	Vacant	27 Myers M K
622	Brown S F	29 Myers M K
HOLLY (Roswell City Addn)—runs west from Rock Island av to Brewster; seventh south of Elm.		31 Nathan Harry
HOLLY AV (Broadmoor)—runs south from Cheyenne av to Maple av.		103 Sears Studio
2	Vacant	103 Sears W W
4	Jones A D	103 1/2 Black W R
6	Anthony J C	104 Hughes Mary
HOWBERT (Colorado City)—runs west from Third to Seventh; second south of Main.		105 Martin W A
HUERFANO, EAST—runs east from S Cascade av to Main; first south of Pike's Peak av.		106 Siegel P H
1	Brown Commission Co	106 1/2 Mitche A C
3 1/2	Friedline & Taggart	107-109 Fairley Furniture Co
5	Friedline & Taggart	107 1/2-111 1/2 The Chicago and Kansas
		108 Kranz Simon
		108 1/2 Syfritt J W
		110 Stratton Motor Co
		111 Hayden F A
		111 Morse E H
		111 Colo Springs Novelty Works
		112 El Paso Drug Co
		112 1/2 Martin E A
		113 Kranz & Waldeck
		114 Mitche Albert
		115-117 Worster E R
		115 1/2 Vacant
		116 Miller Ptg Co
		116 (Rear) Craven & Duff
		118 Bartleson Furn Co

R. J. GARRY
131 S. Tejon
Phone 859



**Automobile
Painting a
Specialty**

COAL The El Paso Ice & Coal Co. **ICE**
29 N. Tejon St. Phones 46 and 91

HUE	STREET AND HOUSEHOLDERS' GUIDE	HUE 79
118 1/2	El Reno The	516 Henderson J D Mrs
119	Exchange Furn Co	520 Burtnett L I Mrs
119 1/2	Vendome The	524 Phelps L B Mrs
121	People's Pharmacy Co The	526 Curl C H
122	Tiger G W	703 Harbaugh E P
123-125	Seofield Restaurant	704 Children's Private Home
124	Salvation Army Industrial Relief	704 Andrews Mary Mrs
		707 Waters S J
126	Magee C T	708 Taylor Rose Mrs
127	Norton & Herriott	711 Jones T J
127 1/2	Langdale's Hat Works	712 Spencer J H
128-130	Tama House	714 Smakel T M Mrs
129	Clyde Block	715 Kloeer W C
129-131	Enterprise Furn Co	717 Rogers J W
133	Clinton The	718 Jarnagan H F
135	Maher & Roberts	720 Vacant
137	Foster & Hotchkiss	723 Snyder W H
202	Spencer Moving & Storage Co	724 Truesdell J G
207	Mitchell Delia	726 Spencer J E
211	Schnell G F	727 Wright G J
213	Cochrane M P	729 Long J F
214-216	Crystal Park Co	729 (Rear) Wedine N O
217	Shob Henrietta Mrs	733 Soutar Ida Mrs
219	Jones Even	737 Gwillim R J
220	Ferguson J H	743 Baer W H
224	Hasbrouck M T Mrs	749 Holmgren R T
224	Townsend J F	817 Vacant
230	Maloney T D	819 Griffin W C
230	Preston K T Mrs	821 Fleming R B
230	Wireheim Elizabeth Mrs	823 Fleming Cassie Mrs
309	Robbins Eva Mrs	825 Vacant
316	Aiken C E H	915 Braxton J W Rev
320	Pinnock H T	915 National Preachers' Home
321	Gantz G H	HUERFANO, WEST—runs west from S Cascade av to Limits; first south of Pike's Peak av.
324	Gillingham C L	1 Prompt Pharmacy Co
325	Van Matre S L Mrs	3 Vacant
326	La Barre C T	3 1/2 Clausen Louis
329	Rankin W A	5-7 Hunt Grain Co
332	Priest C D	7 1/2 Sloan O O
412	Locke S L	9 Sheridan P H
413	Harris L W	11 McCarson Cafe
415	Lee J F	11 1/2 Work F A
416	Heller Frank	15 Newton Lmbr & Mfg Co
418	Kingsbury C G	15 Rimmer Thos
419	Warren C E	15 Jones John
421	Bass W H	15 Troupe E L
422	Smilie Herschel	17 Deere John Plow Co
424	Talbert J C	17 Schlesinger Bros
425	Vacant	17 Schlesinger & Harlan
426	Hotchkiss E L	19 Bothwell J W
427	Bassett L C	19 Hartman J W
430	Pace S A Mrs	21 Dilts S M
431	Martin Alexander	23-25 Workingmen's Home
503	Malone E W	27 People's Mission Relief Dept
505	Trickey Herbert	27 People's Mission Hall
509	Dilts S M	27 Hattabaugh J C
510	Mansfield Ada Mrs	
513	Staats R M	

W. O. DRENNAN
Pioneer Livery & Transfer
Office Postoffice Bldg., Manitou

**RANCHES AND LIVE STOCK,
BAGGAGE AND EXPRESS**
Manitou Burro Line
Phone Manitou 22

Gorton's

Good CLOTHES

Adler-Rochester Suits and
113 E. Pike's Peak Avenue Overcoats \$40 down to \$15

80 HUE	R. L. POLK DIRECTORY CO'S, 1912	INS
101-103	Puffer-Tucker Mercantile Co	813 White H B
109	Swift & Co	815 Roberts J W Groc Co
113	Pattison-Deputy Grain Co	816 Harner C D
201	Seldomridge Grain Co	817 Hose Co No 3
209	Clough R & Son	820 Patterson J C
218	Robinson H A Grain Co	822 Smith O J Mrs
221	McHenry L D	823 Pack A G
223	Vacant	827 Bernhard Philip
230	Sabal Andrew	827 Peterson A T
234	Leeper A H	829 Iowa Grocery
235	Smith Storage & Transfer Co	833 Wersant Peter
240	Vacant	837 Brown Elizabeth Mrs
301	Comer T B	902 Ryland J A
302	Goldschmidt Sarah Mrs	906 Vacant
304	Goldschmidt Sarah Mrs	906½ Walters Lucinda Mrs
326	Grewell Isaac	908 Gilmore N L
501	Wilbur J M	910 Vacant
502	Kemp R L Mrs	914 Collins Frank
504	Vacant	
505	Vacant	HUGO (South Colorado Springs)
506	Mick W P	—runs east from Shook's Run to D &
509	Vacant	R G R R; thirteenth south of Pike's
510	Harbord O E	Peak av.
510	Lantz Auto Top Co	521 Hartman H C
511	Vacuum Carpet Cleaning Co	525 Stevenson F R
513	Vacant	529 Vacant
515	Sewell & Platner	530 Beals J W
517	Colo Springs Broom Factory	601 Morles Joe
543	Vacant	619 Coca P V
603	Hagen Fuel & Feed Co	621 Vacant
607	West Side Livery & City Stock Yards	623 Romero Manuel
618	Jackson W M	
618 (Rear)	Vacant	ILIFF AV (Brookside)—runs from
627	Hagen Wm	First to Second; bet Tejon and S Ne-
630	Robinson Henry	vada av.
ns 1 w of 630	Vacant	INDIAN PATH (Manitou)—runs
631	Colo Spgs Broom Mfg Co	south from C M Ry to Arapahoe
701	Piper C M	place; second south of D & R G
711	Corbin N S	Depot.
715	Terwilliger Nicholas	INSTITUTE, NORTH — runs
716	Robbins B G	north from Pike's Peak av to San
719	Strawn F C	Miguel; eighth east of Cascade av.
723	Rimmer Thomas	28 Vacant
724	Vacant	134 Colo School for Deaf & Blind
726	Hall A T	209 Gowdy J H
727	Swaney M A Mrs	210 Hamrick A H
727 (Rear)	Vacant	211 Portner E M
727½	Saville J O	215 Vacant
728	Dye C L	217 Harbaugh C C
729	Vacant	219 Walker G L
731	West Side Pharmacy	227 Bigelow E J
732	Tingle G L	231 Hilton R S Mrs
732½	Hall W R	235 Dryhurst R L
736	King L W	243 Fairley C W
806	Gullison W T	243 Russell D A
809	Logsdon M V	307 Murray J W
812	LaMar Jessie Mrs	308 Caldwell P W
		311 Bohrer A L
		312 Leek R I
		315 Hayden F A

Collections

Telephones Main 461 and 462

We Get the Money, and so Do You
**The Giles Mercantile
Agency**

56-57-58 Independence Bldg.

Burgess

FINE TEAS and COFFEES

112-114 N. Tejon Street

INS	STREET AND HOUSEHOLDERS' GUIDE	JEF 81
316	Mitchel F J	219 Pickett F E
319	Chapman Chas	222 Emery W W
320	St Clair C S	223 Quinn J R
323	Hall M E Mrs	225 Vacant
324	Robbins F L	226 Lovett C D
326	Coffin R G	230 Day G F
328	Hall M E Mrs	231 Putnum C C
328	Hollister B C	232 Vacant
330	Murray's East Side Pharmacy	305 Vacant
331	Safranek Albert	307 Goode A S
332	Smith S C Mrs	311 Conner Boyce
415	Johnson M L	316 Brewer C W
423	Leahy Thomas	320 Deits W O
427	Sims W V	323 Bates Orin
431	Hoag L S	325 Bates & Connor
506	Pipka John	328 Myers M R Mrs
524	Eyck W R	409 McDermott May
526	Hendricks G R	412 Baldwin C C
616	Vacant	414 Park H
620	Bruce H D	417 Kemp H C
714	Peterson W A	420 Vacant
720	Davison Richard	509 Housman Thomas
721	Losey N L	514 Work D C
724	Matteson O O	515 Vacant
728	Russell F A Rev	518 Esch Fred
732	Clarke E J	605 Helen Hunt School
816	Carpenter G A	
820	Swenson Paul	IRON MOUNTAIN AV (Mani-
824	Nelson Christian	—runs south from Central av to
826	Vacant	mountains; first east of Pawnee av.
1023	Onstott F C	IVYWILD—all that territory lying
1026	Absent	between Conejos and Nevada av; fif-
1029	Ferril J R	teen blocks south of Pike's Peak av.
1030	Baker T R	JACKSON (North End Addn)—
1104	Sheehan J A Mrs	runs from west of Cascade av east
1108	Minier R E	to Wahsatch av; twenty-fourth north
1109	Yount E A	of Pike's Peak av.
1112	Schiff H G	212 Simpson Frederick
1115	Vander Hoff J C	220 Vacant
1116	Shaw L E	224 Rainsey James
1120	Van Lopik Martin	JACKSON (Colorado City)—runs
1125	Collins O E	west from Second to west city limits;
1128	Risher W E	fourth north of Colorado av.
1132	Murchison M N Mrs	JACKSON AV—name changed to
1202	Barlow D M Mrs	Park av.
1207	Kaffer C F	JEFFERSON, EAST—runs east
1207	Roberts H A Mrs	from N Cascade av; twenty-first
1217	Smith W L	north of Pike's Peak av.
1227	Coffman H E Mrs	17 Morath F A
1233	Bierbauer G W	18 Martin G E
	INSTITUTE, SOUTH—runs south	21 Horn T J Mrs
	from Pike's Peak av to C & S Ry;	22 Musick W J
	eighth east of Cascade av.	102 Doench F X
31	Hose Co No 4	106 Hart W F
122	Barker J S	110 Nelson Elof
126	Vacant	111 Steck F W
217	Chubb W J	114 Baker John H
218	Mackey Ellen Mrs	115 Raffry M E
		117 Burrell J H

The Haigler Realty Co.

EXCHANGES EVERYWHERE

313-314-315 Burns Bldg.

Telephone Main 1119

Phone 13	For the Prompt Plumbers	Phone 13
BARNES-STEPHENS PLUMBING & HEATING COMPANY 206 NORTH TEJON		

82 JEF R. L. POLK DIRECTORY CO'S. 1912 KIO

- | | |
|--|---|
| <p>118 Strachan W L
121 Davis M B Mrs
122 Slaughter Martin
210 Ewing J A Mrs
211 Vacant
214 Splingler George
215 Dickey G B
217 Vacant
218 Brenner A C Mrs
221 Vacant
222 Wood Ida Mrs
228 Vacant
232 Vacant
302 Price Robert
302 Wright Tas</p> <p>JEFFERSON, WEST—runs west from N Cascade av; twenty-first north of Pike's Peak av.
12 Trovinger M C Mrs
14 Love W P
816 Weeks H H
817 Teal Ray S Mrs</p> <p>JEFFERSON (West Colorado Springs)—name changed to Rosita av.
JEFFERSON (Colorado City) — runs west from First to west city limits; second north of Colorado av.
JEFFERSON AV (West Colorado Springs) — runs from Twentieth northwest to city limits; second north of Colorado av.
2002 Ulrich M E
2012 Tuck E L
2014 Vacant</p> <p>JEFFERSON PL (Manitou)—east end Washington av.
KENNARD (Colorado City)—runs north from Rosita av to Thornton av; bet Fifth and Sixth.
KING AV (Cumberland Heights)—runs north from E Pike's Peak av to Lake; second west of North Main.
KIOWA, EAST—runs east from N Cascade av to Main; first north of Pike's Peak av.
2 National Biscuit Co
2 Smith C W S & T Co
4 Paster E G
6 Weber Cycle & Supply Co
8 Bartlett & Herndon
9 Ballou Studios
10 Miller A F
11 Public Opinion Ptg Co
12 Prompt Printery Co
13-15 Stock Louis
16 Beyle Bros
17 Potter T G
18 New York Store Co</p> | <p>19-19½ Vacant
20 Depot Transfer & Storage Co
20 Eyster D T
21 Sanitarium Pure Food Co
21 Sanitarium Treatment Parlors
21½ Jones Fuel Co
21½ White Sewing Mach Co
22 Zimmerman Supply Co
23 Davis R E
24 Yee Wing
25 Western Realty Co
26 Woodward E C
27 Bethman Anna Mrs
28 Brooks Electric Co
28 Monument Coal Co
28 Small T E
29 Patterson & Sons Coal Co
30 Gano Downs Co
105 Hagerman Bldg</p> <p>Room.
203 Van Den Arend Nicolaas
205 Burton Isaac
207 Ross J C
209 Keister's Ladies' Tailoring College</p> <p>215 Perkins P H
215 Christopher D I
218 May Albert
218 Rosenberg R F
221 MacLaren & Thomas
226 Derbyshire H J
229 Mitchell H H
230 Conant Florence
312 Isabella Mines Co
313 Bryson G M
315 Vacant
318 Gray L T
325 Ecke O C
328 McClymont J I
328 McCuan J S
401 Ferriday J McK
403 Barton G E
405 Christian Science Reading Room
409 Sawyer & Garstin
415 Associated Charities
420 Curtis & Hine
429 Cowan J I</p> <p>107 Colo Spgs L H & P Co
107 (Rear) Kester & Robbins
113 Kennedy Michael
113 (Rear) Brown Coal Chute Co
117 Grant R S
117 Woodside W P
119 S Bragdon storehouse
119 (Rear) Anderson J C
119 (Rear) Custer R H</p> |
|--|---|

Central Business College

19-20 E. TEJON Telephone 1745 F. C. SHAYOTT, Principal
STANDARD SYSTEMS THOROUGH COURSES COMPETENT INSTRUCTORS

KIO STREET AND HOUSEHOLDERS' GUIDE KIO 83

- | | |
|---|--|
| <p>120 M S Tel & Tel Co
121 Peterson J C
122 Henderson M L Mrs
123 Parker L J
125 Frank Meyer
127 Howard Engr Co
129 Carpenters' Hall
129 G A R Hall
131 Goede J V
133 Central Transfer Co
215 Roby Wm R
219 Johnson O L
228 Jackson Wm S
313 Pierce Everett
317 Frye F F
317 Barnes Maria E
320 Robinson G P
322 Ford A E
324 Painter J B
326 Ord Wm T
328 Crawford Wm D
329 Demarce J M
332 Barton The
332 Barnes Smith
332 Benbow M L Mrs
332 Jones Morton
332 Woodman A J
332 Graham C W
332 Payne D R
332 Bowen L A
402 Byron Alfred
410 Berg Hans
410 Vallie Julius
410 Thomas Alice Mrs
414 Stith Antoine R
415 Hull Bert
416 Christensen Andrew B
417 Wilcox W W
418 Hoon S A
419 King Edgar
422 Greenwaldt Jacob
423 Jack John
424 Vacant
426 Hosman E B
428 Evans Fern
428 Parberry Jay
430 McAlroy W H
431 Vacant
431 Robertson S A
432 Mathers James F
435 Robertson S A
435 Newton W A
436 Borden Wm H
439 Walker F L
441 Allen Mary Mrs
442 Galligher Clarence W
442 (Rear) Staphish Anna Mrs
444 Smith T A</p> | <p>444 (Rear) Coleman Mary
445 Filbert Burdette Mrs
449 Downing Caroline Mrs
449 Fagerburg J A
449 Rankin David
449 Tarman Edward
450 McIntyre A L
501 Vacant
502 Vacant
504 MacDowell C A
505 McCord May Mrs
505 Thomson Helen Mrs
506 Casey John L
507 Burnett G W
509 Pearson Harry
509½ Woodruff E A Mrs
510 Horton T Norman
510 McAlroy E C
511 Scoles J J
512 Barnett D L
513 Gilmore Susie Mrs
513 (Rear) Everett C J
515 Barnett D A
517 Maunders M E Mrs
519 Wheeler H R Mrs
520 Sheer Anna Mrs
521 Gruele J J
522 Barnes Helen Mrs
523 Sigler M E
524 Thompson Sadie Mrs
525 Haas Fred
526 Young F M
529 Flohr Andrew
530 Benton C A Mrs
531 Jones W I
532 Young J H
533 Clark H J
534 Vacant
535 Chezum Jay Mrs
539 Vacant
702 Vacant
703 Moore Walter
705 Black H H
707 Miller E P
711 Aitken R P
712 Potter F H
712 Potter L V
715 Brown T J
716 Hall F H
719 Whittington M Mrs
720 Lasater C M
723 Spickerman C A
724 Hunt L M
728 Schiebe Chas
731 Heyse W S
732 Smith E J
734 Whitley G S
735 Charlton J D</p> |
|---|--|

Evening Telegraph WANT ADS
4 East Pike's Peak Avenue WILL SELL
ANYTHING

Be Skeptical *For a Dime* **All Supplies**
We Will Make **Delivered**
Good **Promptly**
607 Exchange Bank Bldg. "The Typewriter Man" Phone Main 1017

W. W. Williamson Real Estate, Loans
Insurance
Ro ms 40-41 First National Bank Bldg. Phone 476

84 KIO R. L. POLK DIRECTORY CO'S, 1912 LAK

736 Vacant	317 Hartmuth Louis	
739 Lindberg Erick	319 Wole Charles	
741 Evans E I Mrs	320 Heinicke A E	
744 Carr C M	321 Shelden E C	
750 Newton Alonzo	322 Smith C W	
803 Van Winkle Mildred Mrs	323 Vacant	
804 Campbell M W Mrs	411 Sheffer E E	
804 Taylor J W	412 Beique M W	
808 Work J P	417 Davenport R A Mrs	
810 Williams Mary Mrs	418 McDowell Alice Mrs	
812 Jenkins E T	419 Helmer Frank	
813 Johnson R A	420 Wilson M M	
816 Duncan J C	424 Vestel Sarah Mrs	
817 Sloey T B	428 Lewis W G	
819 Marz A L	432 Mills W H	
821 Stevenson G R	504 Daquet B S	
823 Oneal F D	508 Springer F H	
824 Williams A C	509 Gavin T J	
825 Vacant	512 Payton Edgar	
828 Peterson E G	513 Vacant	
832 Waller A H	516 Stanton W O	
833 Dillin W S	517 Smith M F	
835 Vacant	519 Smith C H	
836 Smith T C	520 Fisher Mary B	
837 Fagerberg J A	522 Miller E J	
839 Hoon Grant	527 Johnson G D	
840 Fitts W H	528 Berghausen C V	
845 La Porte Michael	532 Dunn Jennie Mrs	
847 Furnas M G Mrs	532 (Rear) Bowman L B	
847 Guinn M J	614 Schroeder Herman	
KIOWA, WEST—runs west from N Cascade av to Sierra Madre and from Monument Creek to Eighth.		
18 O'Connor C M	615 Bell L B Mrs	
21 Colo Springs Public Library	616 Klemmedson Magnus	
21 Public Library	620 Spencer R E	
21 Peltz A W	622 Vacant	
22 Abel Alphonse Rev	702 Holaday Duncan	
22 Raber Godfrey Rev	708 Vacant	
26 St Mary's Catholic Church	KIOWA PL — runs north from Pike's Peak av to Kiowa; first west of A T & S F R R.	
26 St Mary's Hall	23 Vacant	
26 (Rear) Kuperus Wm	25 Watt Charles	
32 St Mary's School and Acad- emy	540 Hill J H	
221 Vacant	542 Selman Albert	
222 Howe Sylvester	544 Lollie Nettie Mrs	
222 (Rear) Mirist F P	LACLEDE AV (Ivywild) — runs east and west two blocks through Lorraine Addn; first north of Chey- enne boul.	
223 Vacant	202 Kratz Reinholt	
303 Monroe Wm A	210 Arnold C F	
304 Stewart James	230 Rosenbach Rosalie	
305 Shelton Mattie Mrs	LAKE (Nob Hill)—runs east from N Main; fifth north of E Pike's Peak av.	
307 Detrich Mary Mrs	LAKE AV (Broadmoor) — runs northeast from Lake Circle to Sev- enth.	
308 Howard James	— Barton G E	
309 Tipton M V Mrs		
312 Danks Percy		
313 Vacant		
315 Bryan Sarah Mrs		
316 Pring J W		

B. BENTON Show Case, Stair Building
and
GENERAL REPAIR WORK
116 Exchange Place Phone Red 233

Ask for Original "Manitou" Table Water
Natural and Pure
The Manitou Mineral Springs Co. Phone Manitou 12
& Ginger Champagne
Beware of Substitutes

LAK STREET AND HOUSEHOLDERS' GUIDE LAS 85

— Fowler Mary A Mrs	217 Hewitt C E	
— Ryter J W	220 Croy J C	
— Shober S L	222 Sanderson D C	
— Williamson Butler	223 Satlerthwaite J M	
1 Wiley Wm	603 Roberts J A	
6 Chisholm Duncan	607 Brown H A	
8 Russell G B	818 McMahon A C	
18 Vacant	LAS ANIMAS, WEST—runs west from S Cascade av to D & R G R R; eighth south of Pike's Peak av.	
26 McLaughlin Gregory	1 Vacant	
31 Vacant	3 Vacant	
32 Cooke Marie Mrs	3 1/2 Ruberson W H	
34 Ely L E Mrs	5 Vacant	
36 Pfenderleith A L Mrs.	7 Dew L L	
37 Vacant	8 Ogle C R	
712 Bond A C	10 Ebb Frank	
— Cheyenne Mountain Country Club	11 Capp Timothy	
LAKE CIRCLE (Broadmoor) — runs around Cheyenne Lake.		
4 Broadmoor Floral Co	11 Matties J A	
6 Gray Minnie Mrs	12 Poe C E	
8 Beals B E	14 Drake H B	
9 Broadmoor Electric Lt Plant	15 Rush John	
LANGMEYER (Colorado City)— runs south from Adams to Busch av; bet Fifth and Sixth.		
LAS ANIMAS, EAST—runs east from S Cascade av to A T & S F R R; eighth south of Pike's Peak av.		
9 Jones A B	19 (Rear) Cook A E	
12 Van Beek I F Mrs	20 Schmidt Adolph	
14 Greenley W J	21 Vacant	
15 Hellmark Anna C	22 Kalaher Patrick	
19 Reed V Z Library Assn	24 Randol H C	
19 (Rear) Reed V Z Hose Co (Volunteer)	27 Britzman W T	
20 Potter B	31 Brooks C B	
21 Nippert Gottfried	32 Steninger E H	
22 Vacant	108 Binks Charles	
23 Haas A G Mrs	111 Osborn G C	
25 De Nio Joanna Mrs	112 Johnson H B	
25 Hudspeth Arthur	118 Stewart O R	
25 (Rear) Miller George	119 Dyer L V Mrs	
26 Cooley C E	121 Snyder J I	
112 Vandeman W E	122 Van Schruwem M A Mrs	
115 Vacant	124 Capps Noah	
116 Standlee F M	125 Eckert W R	
117 Van Nattan Wm R	129 Crader C F	
120 Buzbee J W	LAS VEGAS—runs east from Cas- cade av to Shook's Run; eleventh south of Pike's Peak av.	
121 Bishop N M	113 Hiner Lafayette	
122 Lewis S L	114 White J H H	
122 Wieber Earle B	115 Beers Carl	
123 McClellan J A	115 Chadwick J H	
126 Patton F W	117 Longfield P L	
127 Mullen J K	121 Sharp A L	
128 Meisner M S	213 Churchill Marvin	
129 Hudson T T	214 Vacant	
132 Udick W A	215 Smith J H	
	216 Linder Lemuel	
	220 Rogers Dona A Mrs	
	221 Forbes F G	
	223 Forbes George	
	224 Pomeroy H M	

GAZETTE Has Only 7-Day Newspaper In
Central Colorado. Has the Only
60CENTS PER MONTH Sunday Issue in Colorado Springs

**MERCHANT TAILOR
ALEX. MACKENZIE**

21 East Bijou
Street
Telephone
Main 1193

86 LAS	R. L. POLK DIRECTORY CO'S. 1912	LIN	
224	Olmsted Stephen	532 Coskey Rachel	
227	Kalaher C W	532 Hudson J	
228	Stephenson J A	LIMITE, SOUTH—runs south from Washington av to D & R G R R; ninth west of Cascade av, east boundary of West Colorado Springs.	
229	Sanson I F Mrs	9 Row B J	
230	Church Thomas	10 Rowton V E	
301	Prichard C E	13 Vacant	
305	Brittall W D	17 Clark W W	
306	Herzog P E	21 Vacant	
309	Bartlett W L	23 Seeger L G	
310	Tiffits G A	110 Williams A D	
313	Hince F O	112 Bradfield R C	
314	Inman Thomas	117 O'Connor W M	
315	Braun August	125 Riecken H H E	
320	Hughes A M Mrs	209 Vacant	
321	Ward Samuel	218 Smith G W	
323	Crow Robert	225 Routh T H	
324	Newman C O	LINCOLN AV (West Colorado Springs)—continuation of Kiowa, runs northwest from Eighth to city limits; second north of Colorado av.	
325	Wood E H Mrs	817 Johnson C G	
326	Gellingham Harry	819 Vacant	
327	Vacant	822 Vacant	
330	Westbrook J W	823 Long O C	
331	Colton E V R	826 Gledhill Arthur	
336	Lawrence Ella Mrs	826 Woodworth E D	
337	Allen C T	827 Woodhead P V	
339	La Rue R C	829 Sayre L H	
340	Lawrence Lerna	834 Gledhill Carrie Mrs	
342	Vacant	1017 Vacant	
343	Macey C C Mrs	1021 Vacant	
344	Perkins J H	1023 Bay A K	
346	Suttle R H	1027 Vacant	
347	Brown L G	1030 Weist G F	
347	Brown M A Mrs	1031 Norris W S	
351	Dent E H	1104 Vacant	
352	Vacant	1112 Clark W F	
353	Delaney Joseph	1114 Russell F R	
353	Hall & Son	1115 Vacant	
353	Hall L M	1120 Vacant	
353	Ross N L	1122 Jackson C R	
356	Vacant	1132 Pike's Peak Mineral Water Co	
LAUREL (Roswell City Addn)—runs west from Rock Island av to Brewster; sixth south of Elm.			
LA VETA AV (Colorado City)—runs from Third to Superior; ninth north of Colorado av.			
LIHUE—all that territory lying between Nevada av and El Paso and E First and Canon City road.			
LIME (Broadmoor)—runs east from Third; first north of Maple.			
LIMITE, NORTH—runs north from Washington av to North; ninth west of Cascade av; east Boundary of West Colorado Springs.			
22	Beaven C J	1310 Vacant	
401	Dewitt J A	1312 Grover R T	
403	McCormac E C	1314 Crabill Thomas	
		1316 Fink F L	
		1317 Malaby R R	

THE G. W. BLAKE AUTO CO. INC.
STORAGE—REPAIRS—SUPPLIES
13-15 N. Nevada Ave. Phone Main 765

Kaufman's
EVERYTHING FOR EVERYBODY

All That's New in
Men's Furnishings
Phone Main 140

LIN	STREET AND HOUSEHOLDERS' GUIDE	MAD 87
1318	Vacant	east from Eleventh; first north of Pine av.
1320	Vacant	LOCUST (Nob Hill)—runs east from N Main to Third; eighth north of Pike's Peak av.
1321	Larson Fred	LOGAN AV (East End Addn)—runs north from Huerfano to Yampa; fifteenth east of Cascade av.
1322	Vacant	319 Standish Florence E
1324	Mallon F F	LOOKOUT (Prospect Heights Addn)—runs southwest from Hill; first south of Bijou.
1326	Vacant	LOW (Roswell City Addn)—runs north from Holly to Elm; second west of Rock Island av.
1327	Bogue C S	LOWELL (Lowell Addn)—runs east from Nevada av to Weber; twelfth south of Pike's Peak av.
1328	Vacant	211 Loughray Stephen
1329	Nelson Victor	215 Cook J K
1330	McGarry J C	218 Vacant
1332	Simpson F W	220 Vacant
1404	Jackson E A	223 Janitelle Ralph
1406	Sell O R	224 Vacant
1410	Hays Lester	227 Le Beau A L
1411	Johnson R H	228 Blair J D
1414	Wright T J	232 Davis I S
1417	Larsen C L	McADOW AV (Cumberland Heights) runs north from E Pike's Peak av to Lake; third east of N Main.
1418	Fiedler C A	McKINLEY PLACE (Cahn's Addn)—runs north from Huerfano to Pike's Peak; bet Seventh and Eighth.
1418	Fiedler J A	4 Vacant
1424	Maston J A	6 Phelan J H
1427	Vacant	10 Bossart L S Mrs
1428	Alexander R M	14 Wharton E A
1432	Naylor R H	18 Schneider L A Mrs
1501	Amsler Mrs A B	MADISON—runs from west of N Cascade av east to Wahsatch av; twenty-second north of Pike's Peak.
1504	Kennedy G D	112 Vacant
1504	Link V S Mrs	114 Snyder L A
1507	Hagerty C W	118 Bean Arch
1508	Hehn C F	119 Vacant
1512	Young J W	121 Logan G H
1516	Benbow C D	124 Stevenson R L
1526	Sibert C E	211 Sarver C L
1530	Southwick P F	212 Dannenberg J C
1602	Sterling J E	215 McKibben W B
1603	Long C W	216 Brown F J
1606	Wulff F F	224 Walker Alex
1610	Russell R W	226 Skjoldahl M O
1614	Curtis Allen	230 Vacant
1631	Dutton O D	MADISON (Colorado City)—runs from Sixth to Eighth; third south of Colorado av.
1632	Vacant	
1702	Kovarik F J	
1710	Reiner A W	
1802	Farrington J T	
1813	Swisher A C	
1905	Teeple T E	
2008	Jeter H D	
2016	Beck Nana Mrs	
2018	Baker S W	
2020	Lytte T N	
2023	Schilling L T	
2024	Dryden A M	
2028	Smith W E	
LINCOLN AV (Colo City)—runs west from Sheldon av to west city limits; first north of Colorado av.		
LINCOLN AV (Manitou)—runs parallel to Washington av, one block north of same.		
LINDEN AV (Broadmoor)—runs		

WEBER CYCLE and SUPPLY COMPANY
Automobile Accessories
Best Equipped
VULCANIZING PLANT
in the city
6 E. Kiowa St. Phone Main 466

Chris Pedersen

Jobbing and Shop Work

Rear 20 E. Bijou Tel Main 1639

88 MAI R. L. POLK DIRECTORY CO'S. 1912 MEA

MAIN (East End Addn)—runs north from Huerfano to Yampal eighteenth east of Cascade av.

MAIN (Colorado City)—runs west from Sheldon av to west city limits; first south of C M Ry.

MAIN (Nob Hill)—runs north from E Pike's Peak av to Yampa.

MAIN (Roswell)—runs north from Van Buren; fifth west of Cascade av.

- 100 Orman T C
- 104 Hamblin Mary F Mrs
- 115 Young J I
- 117 Adams H L Mrs
- 119 Vacant
- 128 Dana Wm F
- 202 Halstead L E
- 204 Turner F L
- 211 Murphy J J
- 212 Vacant
- 217 Miller Peter
- 223 Morrison Hugh
- 226 Larkin L J Mrs
- 227 Traylor W H
- 318 Brodston H E Mrs
- 319 McCarthy J W
- 324 Sullivan S A Mrs
- 402 Horn Wm
- 410 Vacant
- 411 Crouse M O
- 419 Heid J W
- 420 Brice Wm B
- 501 Balzer Ed
- 515 Matthews B M Mrs
- 540 Romayne J W

MANITOU AV (Colorado City)—runs west from intersection of Red Rock and Colorado avs through Arensdale addn into Manitou City.

MANITOU AV (Manitou)—a continuation of Colorado av from Colorado City; runs northwest through center of town to limits.

MANITOU BOULEVARD—runs northwest from Acequia to Colorado City; first east of Limite.

- 529 Compressed Air Carpet Renovating Co
- 1424 Vacant
- 1431 Vacant
- 1432 Davis Almeron
- 1502 Elrick J W
- 1510 Pierce Wm
- 1514 Vacant
- 1520 Vacant
- 1524 Garrett T W
- 1526 Boggs E C
- 1530 Carter C F

- 1613 Cozart H H
- 1615 Schmidt J P
- 1630 Boggs & Garrett
- 2008 Bovee J L
- 2017 Muinix Lafayette
- 2026 Alter E P
- 2108 Lee E K

MANITOU HEIGHTS (Manitou)—a plateau lying bet Canon av and Ute Pass road; north of Spencer av.

MANITOU PLACE (Manitou)—runs southwest from Manitou av to the foothills; first east of Ruxton av.

MANITOU ROAD (East Manitou)—near Colorado Midland Ry tracks, bet Adams Crossing and East Manitou.

MANITOU TERRACE (Manitou)—a continuation of Cave av; runs irregularly to Manitou Heights.

MAPLE (Young's Subdivision)—runs from Royer east to El Paso; bet Dale and Monument.

- 637 Lester Leon
- 611 Vacant
- 615 Gee S B
- 619 Williams Nelson
- 620 Jones A M Mrs
- 623 Spear Pascal
- 624 Howard Carrie E Mrs
- 626 Vacant
- 627 Johnson Palmyra Mrs
- 629 Daugherty J G
- 635 Bratton I H
- 638 Hacker R T
- 639 Daniel Richard
- 640 Hendley J D
- 642 Woody Wm
- 643 Woods E E Mrs
- 645 Dunn W A
- 646 Holly Louisa Mrs

MAPLE (Lorraine)—runs southeast from Ramona av to Cheyenne boul.

MAPLE (Nob Hill)—runs east from N Main; sixth north of E Pike's Peak av.

MAPLE (Ivywild)—22 Brauer J W

MAPLE (Colorado City)—runs south from Main to Wheeler av; second west of Sheldon av.

MAPLE AV (Broadmoor)—runs northeast from Lake Circle to Bertha Circle.

MARKET (Colorado City)—runs south from south end of Fourth to Wheeler av; tenth west of Sheldon.

MEADE AV (East End Addn)—

M. K. MYERS

Musical Instruments

27-29 East Huerfano St. Opera and Field Glasses

MEA STREET AND HOUSEHOLDERS' GUIDE MIL 89

runs north from Huerfano to Yampa; fifteenth east of Cascade av.

MECHANICS' PLACE—runs north from Kiowa to Bijou; bet Tejon and Cascade av.

- 114 Bender G L Cigar Co
- 122 Duncan S M
- 122 Harmer J B
- 124 Coca-Cola Bottling Works
- 124 (Rear) Gilmore N L
- 125 Goshen S M
- 125 Sargent Valentine
- 125 Tuckerman C N
- 126 Turner Art Shop The

MESA AV (Broadmoor)—runs northeast from First to Third; first north of Maple av.

- 1522 Lokey R R
- 1524 Wilson G Y
- 1528 Perkins F A

MESA ROAD—runs northwest from N Cascade av to city limits; bet W Dale and W Monument.

- 235 Fraser D W
- 301 Hildebrand G C
- 302 Duclio Moses
- 303 Cass Riley jr
- 307 Bassett R S
- 308 Ables Wm
- 311 Cox Samuel
- 312 Etchison Ed
- 314 Jarvis W E
- 315 Jones May Mrs
- 316 Anderson Otto
- 320 Miller F C
- 321 Stone J R
- 324 Parsons J C
- 330 Gilbert & Van Eaton
- 334 Vacant
- 340 Walker A M Mrs
- 405 Chambers J B Mrs
- 409 Pool J L
- 413 Van Teylinger A
- 419 Roberts Catherine Mrs
- 521 Gillette J D
- 526 Hagerman Percy

MIDLAND AV—name changed to Hayes.

MIDLAND AV (Colorado City)—runs northwest from east city limits; first north of D & R G R R.

MIDLAND AV (Manitou)—runs west from C M Ry Depot two blocks; first south of C M Ry.

MIDLAND PLACE—see North Midland Place.

MILES AV—name changed to Cedar.

MILL, EAST (South End Addn)—runs east from S Cascade av to Nevada av; tenth south of Pike's Peak av.

- 2 Romig G F
- 6 Kloeppfer F C
- 10 Cains J A
- 11 Goodnight E D
- 14 Moore M J Mrs
- 15 Forsberg V C
- 18 Vacant
- 26 Shivers R M
- 30 Vacant
- 122 Lightner W J
- 214 Vacant
- 215 Shaw H R
- 221 Kemp W C
- 222 Hamlin Clara Mrs
- 222 Hinckley Ralph
- 224 Ogan Jacob
- 228 Custer J D
- 229 Hart E O
- 232 Lair A G
- 235 Linder J W

MILL, WEST—runs west from S Cascade av to Conejos; tenth south of Pike's Peak av.

- 10 Coppers W J
- 10 Jewell T T
- 12 Baldwin W M
- 15 Morgan Christine Mrs
- 16 Kelso John
- 21 Dewey Louis
- 22 Deffenbaugh A E
- 30 Sperber R G
- 34 Lurie Wm
- 102 Hall Almyra Mrs
- 103 Butler A D
- 104 Foote Eugene
- 108 Callas Nicholas
- 108 Lang W R
- 109 Sitchfield G A
- 111 Caldwell J M
- 112 Elbert A F
- 115 Counts L M
- 116 Geeson John
- 119 Vacant
- 120 Abbott R C Mrs
- 121 Vacant
- 122 Plant L A
- 124 Maulsby A G
- 125 Williams J S
- 127 Miller T W
- 127 Philow B F
- 128 Jeffs Thomas
- 130 West A A
- 133 Miller Henry
- 134 LaLonde J E

Paul Auto Co.

22-24 N. Nevada Ave.
Telephone 2214

For High Grade Oil, Gasoline and Supplies

CHICK

Groceries Meats

Carnival Coffee Japan Tea
401 S. Tejon Phone Main 954

SCOFIELD'S RESTAURANT

FOR LADIES AND GENTLEMEN
CLEAN SANITARY COOKING NO COMEBACKS
PUBLIC WASH ROOMS AND TOILETS—123-125 E. HUERFANO

90 MIL R. L. POLK DIRECTORY CO'S. 1912 MON

201	McCarty W T	314	Price C B
213	Proctor J D	315	Waiss N M Mrs
214	Poyner F C	317	Baker C B Mrs
234	Lenges A C	318	White M E Mrs
301	Dugan W M	321	Allen W R
303	Vacant	321	Kimmel Bruce
308	Wilty S A	322	Bohannon C W
310	Swisher B L	325	Baity F M
312	Swisher Bert L	326	McCoy W R
316	Personette C O	326	McGivney Mary Mrs.
318	Baker G W	330	Myers M K
324	Steers T E	605	Vacant
MODES (Colorado City) — runs northwest from Broadway and Fifth two blocks to Sixth.			
MONROE—runs east from west of N Cascade av to Wabsatch av; twenty-third north of Pike's Peak av.			
MONROE (West Colorado Springs) —name changed to Twelfth			
MONROE (West Colorado Springs Addn No 1)—name changed to Lincoln av.			
MONROE (Colorado City) — runs west from First to west city limits; third north of Colorado av.			
MONROE AV — runs west from S Cascade av to D & R G R R and east to city limits; sixth south of Pike's Peak av.			
MONUMENT, EAST — runs east from N Cascade av to city limits; seventh north of Pike's Peak av.			
14	Hull J A	606	Triplett Nimrod
18	Lueddermann E L	607	Cook H C
26	Hunt C R	608	Vacant
108	Dickey M S Mrs	611	Dunlap W M
114	Stovell J W D	613	Craig M F Mrs
116	Miller Orville	614	Franklin Chas
118	Brown L G	615	Henderson Solomon
215	Patton A L	616	McBain Edwin
219	Gause May Mrs	619	Vacant
219	Hankins Henry	620	Carter G C
220	Crawford J F	623	Watters L J
223	Schneider H E	624	Hall C A
224	Leeper Lyman	627	McNeill P H
225	Harden R C	630	Burles Laura Mrs
226	Merrill M B Mrs	631	Vacant
232	Dwinell H L	633	DePriest R B
304	Armentrout H L	635	Bedford Lucy Mrs
304	Gazin Mary Mrs	636	Matzinsky Ferdinand
304	Horthrop N A Mrs	637	Patterson James P
308	Jones C A Mrs	637 (Rear)	Vacant
308	Winslow E W	638	Duncan L D
310	Lunney E K	642	Vacant
314	Greenlee B I	802	Fox Isabella
314	Knapp Robert	804	Norberg Wm
		807	Pierce E P
		808	Correll L H
		811	Hunter A L
		812	Marshall E W
		814	Mathis Frank Rev
		815	Friedman J L
		619	McAfee Caldwell
		820	Barrett M J
		821	McIntyre O M
		822	Mercer Eva S Mrs
		826	Seely B F
		827	Flatt D I
		830	Dugan M J Mrs
		831	Worthing M E Mrs
		834	Duff Wm
		835	Jolly S M
		838	Beattie Thomas
		839	Rotert J H
		839 1/2	Vacant
		841	Vacant
		843	Fry T B

W. W. ROBINSON & CO. THE K. C. CLEANERS

Tailors for both men and women. All garments made to individual measure. Suits and Coats for men and women range in price from \$15 to \$50. Alterations of all kinds done on short notice. Cleaning, pressing, dyeing and repair work called for and delivered. Phone Main 595. 128 S. Nevada Av. Colo. Springs, Colo.

DEICHMANN & DOUGLAS

Trunks to your order made in our factory
PHONE MAIN 1593 111 N TEJON



MON STREET AND HOUSEHOLDERS' GUIDE MOR 91

847	Stoehr Fred	536	Vacant
1006	Schaaf G E	540	Hunley D H
1016	Gustavson E D	544	Vacant
1020	Vacant	546	Brooks Oliver
1116	Prior C M	548	Wallace Thomas
1126	Weber F S	552	Seymour Merriman
1512	Merrill V A	707	Gray W H
1528	Merrill V A	711	Vacant
MONUMENT, WEST — runs west from N Cascade av to Manitou boul, seventh north of Pike's Peak av.			
313	Reed J E Mrs	712	Hatheny James
314	Johnson Leavy Mrs	717	Howe J W
315	Austin Wm M	720	Howe W R
316	Black P H	724	McGaugh Alexander
317	Sanders Harry K	726	Cullom T A
321	Burton John	730	Peel J L
325	Temus Arthur	740	Dozier M F Mrs
329	Gurley Mrs	744	Epperson R S
515	Wilson Grant	804	Richev H
520	Moore Marshall	807	Ellis F N
523	Johnson Julius	808	Richey L E Mrs
528	Vacant	810	Nigh H L
532	Bass J E	810	Hall L R
536	Latrison J M	811	Cranor J T
536 (Rear)	Lee J D	813	Carl J G
550	Western Holiness College and Bible Training School.	816	Hill A M
MORENO AV, EAST — runs east from S Cascade av to city limits; sixth south of Pike's Peak av.			
9	Oswald L E Mrs	820	Ware C M
13	Needs Martha Mrs	825	Schwartz H C
19	England Alex	826	Maxwell M A
21	Coffman McDowell	829	Alston T R
23	Lincoln J H	830	Farmer Leslie
111	Herzog F P	830 (Rear)	Vacant
112	Leslie Levina Mrs	833	Esch J F
114	Looney U V	836	Johnson L C
115	Evans J A	838	Vacant
115	Gochnauer Wm L	839	Esch Wm F
117	Baber Eveline A Mrs	842	Roe H S
119	Bradley Queen Mrs	842 (Rear)	Vacant
120	Cate Sallie E	843	McKinney J H
209	Philow W J	847	Munck F G
215	Philow F S	912	Symmonds W B
226	Hendrickson L W	916	Vacant
502	Vacant	918	Corn Elijah
502 1/2	Vacant	921	Hillside Christian Church
508	Wolverton H J	922	Vacant
514	Gaines J L	926	Beery R E
522	Patrick Amanda Mrs	932	Rockwell H C
522 (Rear)	Gray Henry	935	Chase E A
526	Doty Samuel G	936	Reed E N Mrs
532	Turner M L Mrs	937	Ohlson Winfred
533	Patton T H	940	Bonser Edward
535	Tarrant J V	944	Johnson Peter
		1011	Vacant
		1012	Smith E E
		1014	Vacant
		1020	Burt D F
		1022	Harbord O E
		1025	Conklin N E



Ice Cream, Ices and Butter
FRESH BUTTER CHURNED DAILY
Phone Your Order Main 1184

COAL The El Paso Ice & Coal Co. ICE

29 N. Tejon St. Phones 46 and 91

92 MOR	R. L. POLK DIRECTORY CO'S. 1912	NEV
1031	Bilsborough M D	Boulevard to Cache la Poudre; eighth north of Colorado av.
1110	Staley Fred	MYRTLE (Roswell City Addn) — runs west from Rock Island av to Brewster; first south of Elm.
	MORENO AV, WEST — runs west from S Cascade av to Conejos; sixth south of Pike's Peak av.	820 Campbell Robert
5	Brusoe E E	902 Burt Samuel
6	Davis W L	NAVAJO (Ivywild).
9	Robison A L	19 Jenkins Louise Mrs
11	Triem W D	NAVAJO AV (Manitou) — runs southeast from 247 Manitou av to Pawnee av.
12	Dyer S J	NEVADA AV, NORTH—runs north from E Pike's Peak av to city limits; second east of Cascade av.
12	(Rear) Vacant	6 Frost W C
13	Mellender C A Mrs	8-10 Overland Billiard & Bowling Hall
14	Fife H O	9 Masonic Temple
15	Mills C L	9 Arnbruster F G
16	Veal E M	12 Dexter & Hudson
18	Patterson S B	12 Henderson Fuel Co
19	Mero C G	12 Quick Delivery Co
20	Patterson S B	12 Quick Service Co
20	Stearns A G Mrs	14 Bradley G L
20½	Kettles O R	13-15 Blake G W Auto Co
21	Kellogg J N	14 Espander J F & F W Pawlik
25	Goad Mary Mrs	20 Strang C G
103	Brackman Wm	21 Jones Wm J
107	Lloyd G E	22 Paul Auto Co
109	Dobyns James	25 Bryant Wm T
111	Walker B E	26 Strang C G
113	Vacant	28 El Paso Co Democrat
115	Cramer L W	28 Starrett & Snyder
119	Yates A W	28 Denver News
121	Kershaw Maggie Mrs	29 Temple Theatre Bldg
123	Davis George	30 Sauer J A
200	Wandell & Lowe Stables	31 Miller Bros
207	Casteel G R	32 Bragdon Samuel
214	Citizens Ice Co.	107 City Auditor's Office
221	Banks Charles	107 City Clerk's Office
225	Lisenby Mabele	107 City Eng Office
225	Vickers Logan	107 City Forester's Dept
225	C S & C C D Ry Shops	107 City Hall
	MORENO PLACE—changed to Moreno av.	107 City Jail
	MT WASHINGTON—all that territory east of S El Paso, along the Fountain road.	107 City Market Master's Office
	MT WASHINGTON AV (Ivywild) — runs from Cheyenne road to Cheyenne av.	107 City Treas Office
17	Seitzinger J W	107 City Water Office
19	Darby J T	107 Council Chambers
21	Wing G C	107 Health and Sanitation Dept
23	Wing J T	107 Mayor's Office
27	Craig Charles	107 Police Court
28	Bridger J H	107 Police Department
	MOUNTAIN AV (Broadmoor) — runs south from Lake Circle to Broadmoor av.	108 Erickson M A Mrs
	MOUNTAIN VIEW—runs east from	110 O'Brien H T
		112 Schwartz Fannie Mrs
		116 Smith C P
		117 Barnes J P

The J. P. Barnes Hardware Co. 111 E. Pike's Peak Avenue
Phone Main 60
FINE CUTLERY AND MECHANICS' TOOLS

W. I. Lucas Sporting Goods Co.

Bicycles and Repairs. Cutlery and Razors

119 N. Tejon St.

Phone Main 900

NEV	STREET AND HOUSEHOLDERS' GUIDE	NEV 93
117	Barnes J R	407 Pring Wm J
118	Crowningshield T G	409 Ferasworth Margaret Mrs
118	H & H Ptg Co	409 Rhoades A T Mrs
118	Labor News	409 Turner Edward
118	Mills T L	410 Brinkworth E G
120	Amicone Felix	412 Emerick Wm F
122	Calif F & G Store	415 Johnson V L M
123	Thomas J F	416 Dougherty B P Mrs
126	McWayne A L Mrs	418 Hopkins Albert G
126½	Briggs C B	418 Zobrist P E Mrs
126½	Sykes' Typewriter Exchange	419 Fischer H W
128	I O O F Hall	419 Townsend C O
128½	Anderson J H	419 (Rear) Vacant
131	First Presbyterian Church	423 Proudfoot S N
211	First Christian Church	424 Campbell Wm A
211 (Rear)	Williams D O	428 Moses H C
211 (Rear)	Williams J E	429 Vacant
215	Betts Mary	432 Womack E G
219	Capshaw E F	501 Smith M N Rev
231	Latonia Apts	504 Arnold W W
Apt		510 Lawton A J
1	Hutchinson J L	510 McGooney E E Mrs
2	Farnsworth H P Mrs	515 Reed B K
3	Vacant	517 Gardner J H
4	Johnson J C	518 Bradford J L
5	Mullin J W	518 Timmons E L
6	Vacant	523 Carl Asa
7	Abraham E G	523 Montgomery Esther Mrs
8	Butcher D Y	523 Wilber A I Mrs
9	Vacant	524 Brawner P V
10	Kingman Elizabeth Mrs	525 (Rear) Vacant
11	Lathrop B M	527 Grange Ruth
12	Smith E H	529 Kvalshaug Hilda Mrs
14	Roark H T	530 Belzer Anna D
15	Ballew Metta	601 Badgett Squire
16	Hawkins J T	601 St Stephens Church Cottage
17	Godfrey O L	608 Yates W E
18	Hubbard F M	614 Stark W C
20	Matthew F C	617 Kiusman K T Mrs
313	Swanson A E	618 Eaton E J
316	Andress J M	622 Grimes O P
316	Marcos Israel	623 Pedersen John
316	Montgomery M O Mrs	627 Nye S N
318	Porter L S Mrs	632 Castello F F
319	Ronaldson H J	705 Nichols W S
322	Buster J M	706 Dalton T L
323	Vacant	706 Noble C E
324	James L L Mrs	711 Bastedo J M
324	Newcomer J E	711 Hays Lee
324	Stratton A W	712 Williams M H Mrs
325	Vacant	715 Latting A C
326	Stanforth A G	719 van Diest E C
327	Vacant	720 Hanford P O
328	Campbell J C	723 Young H A
329	Vacant	724 Vacant
330	Vacant	727 Lowell B F
403	Ziegler G O	730 Burgess W N

COORS GOLDEN BEER
IN KEG AND BOTTLE
GEO. F. GEIGER MER. CO., Agents
Phone West 4

TURN BACK AGAIN! They are calling your attention to
The Busy Grocery conducted by
The HEMENWAY GROCERY CO.
115 South Tejon 1201 North Weber

94	NEV	R. L. POLK DIRECTORY CO'S. 1912	NEV
801	Vacant	1410	Cox R S Mrs
808	Hoagland H W	1411	Rouse F L
809	Little J E	1414	Clinton Mary
815	Orris J B	1415	Eosign E T
816	Tamm Oscar T	1420	Emery C E
818	Starrett C L	1423	Vacant
819	Faust F A	1424	Vacant
825	Solenberger A R	1428	Skinner E B
828	Elliott J W	1430	Puffer L A
831	Banning W M	1431	Dickenson Charles
905	Sunderlin E A	1437	Ulrich E J
911	Fowler M C Mrs	1440	Swan W H
911	Johnson M E Mrs	1503	Frock Ed D
917	Peck F G	1504	Morse I J
921	Buckman G R	1507	Scholz S B
923	Vacant	1511	Chase A J
929	Gay F H	1512	Bach E S
1001	Lennox Wm	1513	Heath C J
1015	Seldomridge H H	1516	Shearer J P
1019	Marbourg E M	1519	Kurie C W
1029	Vacant	1520	Strachan Wm
1105	Vacant	1524	Colvocoresses Harold
1106	Arthur C A	1527	Whitney E L
1117	Davis H K B	1528	Lloyd Wm
1121	Conner L A Mrs	1532	Pauly G W
1124	Bissell F A	1601	Vacant
1125	Sigma Chi Fraternity	1609	Sharp A G
1128	Dern J G	1615	Burus T F
1129	Scully D G	1616	Currie A B
1130	Tucker Beverly	1618	Grover B B
1201	Diven J M	1619	Morrell A W
1203	Thomas D W	1620	Finn O B
1205	Pelta Charles	1621	Howe J W
1211	Quigley Mary E	1624	Christian G B
1215	Miller J K	1627	Newman A V Mrs
1216	Whitehead Bramler	1628	Mitchell W S
1220	Brigham T S	1629	Ballard F L
1223	Carlise R M	1632	McCracken S D
1224	Livermore Oscar	1701	Vacant
1231	Giddings R O	1702	Vacant
1232	Lieberknecht Louis	1705	Neise C O
1303	Carlton H M	1708	Cox T W
1311	Patten E S Mrs	1709	Barnes C H
1312	Davis W A	1712	Ritter E A
1316	Fisher T J	1715	Shoup O H
1319	Grimmell G H	1716	Aitken L L
1320	Howbert Edgar	1718	Woodward E C
1323	Prichard M I Mrs	1719	Wright C J
1324	Brooks F E	1723	Fairley F C
1327	Steele Jennie	1724	Taggart J R
1328	Waters J H	1727	MacDowell Robert
1331	Magruder A C	1728	Preston E L
1335	Park J W	1730	Arcularius F H
1339	Lennox John	1802	Waldron D W
1342	Hemenway O E	1806	Lucas W I
1348	Weir R D	1806	(Rear) Swalm Helen
1404	Giddings L A	1807	Aitken R M



Automobile Painting a Specialty
R. J. GARRY
131 S. Tejon Phone 859

COAL The El Paso Ice & Coal Co. **ICE**
29 N. Tejon St. Phones 46 and 91

NEV	STREET AND HOUSEHOLDERS' GUIDE	NEV	95
1811	Howe G M	2203	Greff Elizabeth Mrs
1812	Randall Chas H	2204	Duer G A C
1814	Cooper P B Mrs	2207	Whitehead J S
1815	Tucker F S	2208	Reynolds L H Mrs
1819	Wall M E Mrs	2210	Gormley Celia I
1820	Adams J L	2211	Arnold R H
1820	Moore F S	2216	Witbeck Alma Mrs
1823	Hexter M D	2219	Coates C H
1824	Clark Alice C Mrs	2220	Bartlett W L
1828	Barney C H	2224	Finlay R S
1829	Chapman H C	2227	Ellis M L
1832	Woodruff A F	2229	Vacant
1904	Nason E F	2309	Russell R P
1908	Ross E R	2317	Mills J T
1912	Dannevik M S	2322	Gross O J
1916	Walton C N	2327	Kelly A J
1918	Weller L W Mrs	2403	McNaff G W
1920	Watson R B	2411	Patterson Alexander
1924	Dikeman J R Mrs	2414	Poley H S
1928	Hosmer C M Dr	2419	Wells E E
1930	Jacobs John	2427	Forster C W Mrs
2003	Reddick C L	2427	(Rear) Hollan G A
2004	Vacant	2515	Patterson G W
2005	Robinson R T	2519	Mott F P
2008	Bowers E D	2520	Hegener Joseph
2011	Campbell P D	2527	Martin A P
2012	Karr M E Mrs	2603	Harvey H J
2014	Rees John	2607	Frick Mary Mrs
2015	Lesley Percy	2607	(Rear) Morrison Hugh
2017	McDonald P J	2609	Shields John
2019	Haywood Frank	2613	Davis J E
2020	Wolfe S T	2615	Elliott W H
2023	Crannell W W	2617	Neer C W
2024	Sullivan J M	2619	Vacant
2025	Sheafor C W	2622	Higgins Threasa Mrs
2028	Northway N W	2625	Elliott Elizabeth Mrs
2029	Bodhead A S		
2029	May Albert		
2030	Williams H L		
2103	Mason H M		
2104	Edgar C V		
2105	Jarvis Mary S Mrs		
2108	Waterton W R		
2111	Bispham W C		
2112	Glackin J W		
2115	Hills J L		
2116	Rambo J S		
2118	Morris A O		
2119	Morris W S		
2120	Curtis E De F		
2121	Koke Frank		
2124	Harmonson Libbie Mrs		
2126	Shirer M L		
2127	Lieberthal S Mrs		
2128	Bennett J L		
2129	Flora W W		
2132	Herbert G P		

NEVADA AV, SOUTH—runs south from E Pike's Peak av to city limits; second east of Cascade av.

- 10 Mining Exch Bldg Lobby
- Birdsall J A
- Clearing House (C S Mining Stock Assn)
- Exch Regis & Guarn Co
- Hopkins C D
- Mining Exch Bldg Assn
- Mining Stock Assn
- Rooms
- 201 Allen Cattle Co
- 201 Carpenter Clarence
- 201 Spradlin M E Mrs
- 202 Martin A P & Co
- 203 Otis W A
- 204 El Paso County Land & Fuel Co
- 204 Keystone Fuel Co
- 204 Nail Refrigerator Co

PIONEER LIVERY & TRANSFER CO.
ALL SIGHT-SEEING DRIVES MADE AT REASONABLE RATES
W. O. DRENNAN, Propr.
372 Manitou Ave., Manitou. Phone Manitou 28.

Gorton's

113 E. Pike's Peak Avenue

Good GLOVES
\$7.50 down to \$1.00
the Pair

96	NEV	R. L. POLK DIRECTORY CO'S. 1912	NEV
204	Suburban Land & Water Co	18	Engine Co No 1
204	Utah Ice & Storage Co	18	Hose Co No 1
205	Utah Ice & Storage Co	18	Truck Co No 1
208	Waters J H	24	Vacant
210	Witherell E H	26	Miller O E
211	Maddermid Kenneth	26	Morgan John
211	Marcum Bertha K	26	Severns G R
301	Hamlin C C	26	Shelton Clarence
301	Moore J R	28	Housel Ward
301	Sunderlin E A	101	First United Presbyterian Church
301	U S Reduc & Refin Co	105	Friedly S M Mrs
301	U S Smelting Co	107	Millen J M
301	U S Sugar & Land Co	108	Quong Chin
305	Irwin G H	108	Anglin W M
305	Harrison Joseph	109	Calhoun K C
307	Curtis Coal Mining Co	115	Merchant L L W
307	Curtis-Rapson Coal Co	115	(Rear) Bartlett E C
307	Gray Coal Mining Co	117	Vacant
307	Rapson Coal Mining Co	118	Gates Russell Mercantile
310	Portland Gold Mining Co	119	Galbraith S M Mrs
310	Gem Toilet & Laundry Co	120	Easton Furnished Rooms
316	Bernard S S	121	Scofield Wm
318	Lancaster C M	122	Jones W M
401	Bonbright William P & Co	122½	Vacant
405-A	Hoffman S R	123	Kelsey J M
405-A	Slocum S R	123	(Rear) West K M Mrs
405	Chisholm Duncan & Co	124	Vacant
404	Schley C B	125	Massey R B
409	McMahon Audit Co	125	(Rear) Vacant
409	McMahon F M	126	Colorado Free Employment Office
409	McMahon L F	130-132	Churchill J T & Sons
409	McMahon Investment Co	131	Hattabaugh J C
409	Taff G A	201	Denman M E Mrs
412	van Diest E C	201	(Rear) Vacant
412	Wilson W M	205	Carter I S
416	Liles R B Grain Co	209	Atkinson N J Mrs
501	Bassett L W	215	Price W W
501	Bennett J L	223	Gazin Wm
501	Hall H C	310	Bennett W E Rev
501	Hurley M B	314	Spear F L
501	Lunt H G	315	Bolton J M
501	O'Brien Wm	317	Lester W A
501	Hagerman Percy	318	Vacant
501	Van Briggie Pottery Co	319	Dishon W J
504	Hawkins J D	321	Toler J C Mrs
504	O'Brien Wm	322	Draper E F
506	Newbold, Taylor & Gauss	323	Fuller Charles
507	Richardson Mary L	323	Jenkins S C Mrs
509	Shove E P & Co	324	Pepper Hubbell
513	Sherwin & Hungerford	326	Cline H T
515	Hatch G B	327	Hayman F C
515	Smith & Knowlton	330	Davis F F Mrs
17	Eyman Russell	331	Belschner L G
17	Hahn Harry	402	Howard F A
17	Red Line Service Co	402	Volkman A F W
17	Odeon Theatre	403	Kennedy Lena Mrs
18	Fire Department Headquarters	405	McClain J W

Mercantile
REPORTS

Credit Ratings Property Searches
The Giles Mercantile Agency
Telephones Main 461 and 462
56-57-58 Independence Building

Burgess

FANCY BAKERY GOODS

112-114 N. Tejon Street

NEV	STREET AND HOUSEHOLDERS' GUIDE	NEV	
405½	Humphrey J T	527	Buhler G H
405½	Whiting Minnie Mrs	530	Vacant
406	Zimmerman Della Mrs	601	Higgins J H
406	(Rear) Chicago Bakery	602	Baber B B
407	Wright M J	602	Baber Emil
409	Chick Wilbur	606	Stoddard S W
409½	Weatherby Newton	607	Kingsland A M
410	McCloskey E E	607	Marlow Wm D
412	Welch Delia Mrs	610	Schleuder Gertrude Mrs
412½	Vacant	612	Austin Wm S
413	Marble T S	614	Miner F L
413	(Rear) Young D M	615	Little S C
414	Poster L R	616	Dickinson M A
415	Oldfield M G	616	Horton H R
415½	Sorenson S J	618	Grimes S H
417	Jones H B Mrs	619	Crippen Lee
417	Rosser C G	619	Dunn Martha Mrs
418	Slinker A B	619	Gilman M J
419	Jones H B Mrs	619	Kemp George B
419	Robertson V G Mrs	619	Laughren Charles
421	Quick J A	619	McCarty Joseph L
421	Edwards Lester G	619	Twombly Florence Mrs
423	Twombly J C	619	Twombly James
423	Quick J A	701	Ryall Sophronia Mrs
424	Van Cleave W W	702	Burkett C D
426	Stokes F E	705	Alsbury Wyatt
427	St Pauls M E Church	706	Van Riper E B
428	Hawken F M	709	McCabe E J Mrs
429	Berwick F A	710	Duffield A C
430	Wilson Napoleon	710	Gowan M E Mrs
432	Weideman J A	711	Stevens Walter A
502	Burrows O R	712	Pedersen Chris
503	Sylvester J H	713	Barrett Thomas
505	Case H O	714	Schiebing W F
506	Viriden W E	715	Vacant
507	Chadbourne A B	718	Yeomans J W
508	McFarland A B	719	Gamble P A
508	(Rear) Reinhardt Edward	719	Jordan W F
509	Douglas T H	722	McGarry David F
510	Trueblood R F	725	Moore Montgomery
512	Vacant	725	Smith W A
513	Lewis G A & Son	725	(Rear) Peterson Henry
514	Corlett Clara Mrs	801	Helfer David
515	Casey J P	803	Vacant
516	Neil D N	810	Evans Joseph A
516	Stevens Nellie Mrs	814	Cameron J A
517	Nassour Abraham	816	Wasserstrom Adolph
518	Robertson John	816	(Rear) Wyatt Samuel
518½	Sunderlin J M	818	Clute N F
519	Knight H D	822	Stagg B R
522	Davis E A Mrs	826	Baker P M
522	Symmonds O N	831	Lowell School
523	Wright J C	832	Mt Olive Baptist Church
524	Bruner R E	901	Shideler M H
525	Schumacher A J	902	Vacant
526	Grubaugh Andy	903	Hall N H
526	(Rear) Estes Chas M	905	Mac New Emily Mrs

The Haigler Realty Co.

CITY PROPERTY

313-314-315 Burns Bldg.

Telephone Main 1119

Phone
13

For
the **Prompt Plumbers**
BARNES-STEPHENS PLUMBING & HEATING COMPANY
206 NORTH TEJON

Phone
13

98	NEV	R. L. POLK DIRECTORY CO'S, 1912	NOR
909	Mullica Jesse	1620	Grant John
911	Magruder James	1622	Jenkins U B
917	Talley J L	1625	Williamson W W
923	Peabody B D	1627	Lauterman C B
925	Le Hue Wm E	1714	Haak A E
927	Smith C J	1716	Parberry G M
945	Reisig A J Mrs	1720	Tuckerman C N
948	Colorado Springs Glove Mfg Co	NICHOLS COURT (Mesa Road Addn)—bet Dale and Mesa road, and Pine and Spruce.	
949	Ault B W	314	Bousiog T B
949	Sanders J R	317	Vacant
957	Maurer Jacob	318	Pool Harry
1001	Phebus G S	321	Vacant
1001	Sagerser W L	322	Donnell Margaret
1003	Vacant	NINETEENTH, NORTH—(formerly Eleventh) — runs northeast from Washington av beyond city limits; tenth west of Limite.	
1006	Ostby E O	NINETEENTH, SOUTH — runs southwest from Washington av to Colorado av; tenth west of Limite.	
1009	Dulco George	14	Fish O L
1011	Lynch S H	NINTH (formerly First) — runs southwest from Pike's Peak av to Hayes; first west of Eighth.	
1015	Miller O F	10	Fisher Isabelle Mrs
1019	Russell M J Mrs	11	Brundage B B
1101	Sharp S O	15	Reilly P P
1104	Tait G W	16	Thomas B A
1105	Stoner W H	18	Vacant
1109	Hagemeyer C H	212	Hutchin Victoria Mrs
1110	Sagerser W L	214	Cottrel F E
1112	Hagemeyer E W	NINTH (Broadmoor) — runs north from Hickory four blocks.	
1113	Vacant	NINTH (West Colorado Springs) — changed to seventeenth.	
1114	Gardner J W	NINTH (Colorado City) — runs from C M Ry to Jackson; ninth west of Sheldon av.	
1201	Vacant	NOB HILL—all that territory running north from Pike's Peak av to Austin av east of city limits.	
1202	Ireland Jasper	NONI (Lihue)—runs from Kukui to Wailua; third east of Cheyenne road.	
1203	Alterman Meyer	Percy Samuel	
1205	Vacant	11	Vacant
1206	Jones H W	301	Russel Wm
1207	Pickett Charles	305	Verburg Gerry
1209	Hatfield B S	NORTH (West Colorado Springs) — runs from Limite west to Fifteenth; fifth north of Colorado av.	
1210	Hagemeyer C H	NORTH MIDLAND PLACE (Monument Addn) — runs from Conejos west to Monument Creek along C M Ry.	
1210	Hagemeyer F E	318	Shuey P M
1210	Mierswa L E		
1225	Ormsbee C F		
1401	Lackey R L		
1402	Vacant		
1406	Hall L R Mrs		
1409	Kirkwood W L		
1410	Robison E J		
1411	Carper F J		
1412	McPherson Duncan		
1414	Irvine D A		
1416	Horr H U		
1420	Vacant		
1424	Kittleman J G		
1502	Spear M L Mrs		
1509	Burt W I		
1510	Pearcy J W		
1513	Patchin C W		
1608	Wallace J B		
1614	Vacant		
1617	Soper J C		
1618	Coray C S		

Evening Telegraph TODAY'S NEWS
4 East Pike's Peak Avenue TO DAY

Central Business College

STANDARD SYST. MS. THROUGH COURSES. COMPETENT INSTRUCTORS

NOR	STREET AND HOUSEHOLDERS' GUIDE	PEN 99
322	Vacant	PARK AV—runs east from 1129 S Tejon to S Nevada av.
324	Balowa Louis	118 Feith Charles
324	(Rear) Ferguson Thomas	PARK AV (West Colorado Springs) — runs northwest from Limite to city limits; third north of Colorado av.
328	Galbo Brablio	1209 Gilman Orick
340	Green Maggie	1211 Vacant
NORTH PARK PLACE—runs west from N Cascade av to Sierra Madre; first north of Pike's Peak av.		1432 Anderson A W
104	Winne P C	1518 Lambert J E
106	Park Hotel	1531 Roddy Mrs Tillie
116	Grier's Hotel	1532 West G H
121	D & R G Ry Pass Depot	1602 Buena Vista School
121	Rock Island Lines Pass Depot	1707 Vacant
OAK (Manitou)—runs west to foothills from 430 Manitou av.		1716 Skinner W A
OAK, SOUTH—runs south from E Pike's Peak av to Cucharas; fifth east of Cascade av.		1724 Bonser Fred
110	Stuart C L	1816 Gregory H H
114	Hess C V	1820 Campbell J W
116	Greenberg Samuel	1910 Griffin E D
118	Vacant	1928 Brown W A
OAK AV (Broadmoor)—runs east from Seventh to Ninth; fifth north of Broadmoor av.		2001 Espander J F
1	Kemple Abel	PARK AV (Broadmoor).
7	Upton L H M Mrs	PARK AV (Manitou) — runs west from Canon av two blocks; first north of Manitou av.
15	Waldeck G H	PARK COURT (Day's Addn)—runs east from Custer av to Cedar; fifth north of Pike's Peak av.
OHIO (Lihue) — runs north one-half block from E Second.		PARK PLACE—(See North Park Place).
OLIVE—runs south from Armstrong av; first west of Eighteenth.		PARKER (Roswell City Addn) — changed to Seventh.
404	Cantonwine F G	PASEO — runs northeast from intersection E Fontanero and N El Paso.
409	Lisenby C R	716 Rosignol M S Mrs
OLIVE (Broadmoor) — runs east from Tenth to Eleventh; fourth south of Pine av.		728 Shaw J G
OSAGE AV (Manitou) — runs west from Navajo av to Ruxton av; first south of Manitou av.		808 Vacant
OTOE PLACE (Manitou) — runs south from Ute av to Navajo av; second west of Pawnee av.		PAWNEE AV (Manitou) — runs south from Manitou av to Central av; fourth west of D & R G Depot.
PALMER PARK BOULEVARD — runs northeast from intersection of Yampa and Cedar to Austin Bluffs and Palmer Park.		PEARL—runs east from Corona, bet Boulder and St Vrain
1112	Bowers Alma Mrs	PEARL (West Colorado Springs) — runs from Armstrong av to Rosita av bet 18th and 19th.
1116	Cadwell Rhoda Mrs	PELHAM PLACE—runs south from 27 W Cache la Poudre.
1119	Kammerer H H	5 Weeks F H
1210	Emery Pearl Mrs	6 Carpenter L G
PAPETON — a subdivision located 2 miles northeast of city limits, adjacent to Curtis P O.		7 Bushee F A
PARK (West Colorado Springs)—See Park av.		10 Taft A N Rev
		PENNSYLVANIA AV (De Witt Park Addn) — runs south from Del Norte; second west of Cascade.
		1613 Barton Vina
		1617 Baskett Josie Mrs

Repairing That Satisfies
Prompt Service

807 Ex. Bank Bldg. Phone Main 1017

Joy a David
"The Typewriter Man"

W. W. Williamson Fruit and Farm Lands in All Parts of the State
 Real Estate, Loans, Insurance 40-41 First Nat. Bank Bldg., Phone 478

100 PEN	R. L. POLK DIRECTORY CO'S. 1912	PIK
1617	Bray May Mrs	16½ Photo-Craft Shop
1618	Bailey Marie Mrs	16½ Auld & Stanley
	PHILADELPHIA AV (De Witt Park Addn)—vacated.	17 Vacant
	PIKE VIEW — 5 miles north of city on D & R G R R.	18 Shackelford-Henley L G Co
	PIKE'S PEAK AV, EAST — divides city in north and south sections; runs from Cascade av east to Main.	18½ Bacon Blk
1	Colo Leather Goods Co	18½ M W of A
2	Rock Island Lines	19 Vacant
3	Novick M A	20 Pikes Peak B & P Co
4	Evening Telegraph	22 Majestic Theatre
4½	Vacant	22 Whitehead C W
5	Bennett Shellenberger Realty Co	23 Interstate Inv & Realty Co
5½	Pike's Peak Fur & Curio Co	23 Burns Bldg
5½	Stainsky Gus	Rooms
6	Cheyenne Building	204 Christopher W T
6	Hotel Cheyenne	211 McClanahan Z H
6	Hillmer M D Mrs	212 Marbourg E M
7	China Jim	214 Patterson J A
8	Vacant	215 Capitol Life Ins Co
10	Kirschner E M	218 Burns J F
10½	Lawton A J	218 Burns Trading Co
10½	Hensier M E	224 Colo Springs Brokerage Co
11	Out West Printing & Stationery Co	301 Marcum & Douglass
12	Aiken's Museum	306 Purcell & Burns
13	Gazette Bldg	309 Ellison R S
	Gazette Bldg	309 Frost Hildreth
	Rooms	309 Harris & Price
1	Out West P & S Co	309 Schuyler & Schuyler
2	Reid H I	313 Slaughter Martin
3	Ege M A	313-14-15 Haigler Realty Co
4	Wilder C F	316 Rickey Charles F
5	Gazette Editorial Office	318-319 Paul G H Orchard Co
6	Dodge C P	323 Loomis P A
6	Lunt H F	323 Magruder A C
7	Colo Spgs Co	323 Watt H C
7	Palmer Wm J Estate	325 Murphy W A
10	Donaldson D V	329 Igo C W
11	Bell W A	— Colo Spgs Chamber of Com
11	Lundstrom J E	401 Master Plumbers
13-14	Credit Reporting Co	24 Carman Bros
16	Douglas & Hetherington	24 Burns Theatre
17	Lunt H G	24½ Piper C M
18	Vacant	25 Vacant
19	Vacant	26 Johnson Jewelry Co
		27 Japan Art Co
		28 Perkins Shearer Co
		— Exchange Natl Bank
		101 El Paso Bank
		102 Robinson Drug Co The
		104 Miltenberger & Handley
13	(Rear) Teylingen & Parnham	104½ Downer T J
13	(Rear) Joslyn Linotypes	104½ Givens & Givens
13	(Rear) Bumstead Frank F & Co	104½ Sparling Amelia E
13	Wills, Spackman & Kent	104½ Postal-Telegraph Cable Co
14	Kamber F J	105 McRae Cafe Co
14	Warner & Damon	105½ Hutchinson-Hill Land Sales Co
14½	Hoag F L Mrs	105½ Colo Springs Land & Lot Co
16	Korsmeyer Drug Co	

B. BENTON Carpenter and Contractor
 ALL WORK GUARANTEED
 116 Exchange Place Phone Red 233

Ask for Original "Manitou" Table Water
 Natural and Pure
 Phone Manitou 12
 Beware of Substitutes

PIK	STREET AND HOUSEHOLDERS' GUIDE	PIK 101
105½	McCorkce H B	115 Dickerman Building
106	Whitney-Cohen Shoe Co	115 Pike's Peak Pharmacy Co
106½	Hyatt & Williams	115 Neville D S
107	Sun Drug Co	115 Warren J C
108	Greenberg Morris	116 Assurance Savings & Loan Assn
109	Silver Grill Cafe	116½ Warren Jewelry & Optical Co
110	Tucker Restaurant Co	117 Freeman Block
110	Midland Block	117 Beeson E B
	Rooms	117 Colo S & I Ry Co
1	Jones Realty Co	117 International Realty Co
2	Chambers R L	117 Stratton C C M & D Co
4	Vacant	118 Atchison, Topeka & Santa Fe Ry
5	Marlow W D	118 Wells Fargo & Co Express
6	Globe Realty Co	119 Colorado & Southern Ry
7	Muilaney J F	119 Adams Exp Co
7	Wing H K	119 National Exp Co
15	McDowell Bros	119 Zieger C W
17	West M Q	120 Mntrs Outlet Shoe Co
19	W O W	120½ New Elk Hotel
20	Natl Clay Products Co	120½ Rocky Mountain News Bureau
21-23	Interstate Investment & Realty Co	121 Colo Midland Ry
22	Brumback N N	121 Independence Bldg
24	Ashworth R H	Rooms
24	Fyffe L C	1
26	Norton Investment Co	1
30	Pepper Hubbell	2
30	Wieber F W Est of	2
31	McClintock Sales Co	3
31	Tompkins Roofing Co	3
32	McCauley L T	3
32	Weaver Realty Co	4
34	Dale C E	4
34	Dale R E	5
38	Colo Genl Devel Co	6
38	McClintock Sales Co	6
38	Square Deal Land & Gravel Co	7
39	Gold-Silver State Realty Co	9-12
39	Pierce J J	12
		15
111	Barnes J P Hdw Co	16
112	Colo Springs Fuel Co	16
112	New York Electric Co	17
112	Pike's Peak Transfer & Storage Co	17
		20
112	Powell-Doner Sptg Goods Co	21
112	Rocky Mountain Trading & Transfer Co	21
113	Gorton's	22
113½	Barnes Building	22
	Rooms	23
9	McDonald G L	23
10	Romig J R	24
12	Schrader Cornelia Mrs	24
15	Sampson L A Mrs	25
15	Hansen H A	25
114-16	Brunswick Billiard Parlor	26
		26
		27
		28
		29
		30
		32
		35
		35
		40
		41
		42
		42

GAZETTE Has Only 7-Day Newspaper in Central Colorado. Has the Only Sunday Issue in Colorado Springs
 60CENTSPERMONTH

**MERCHANT TAILOR
ALEX. MACKENZIE**

21 East Bijou
Street
Telephone
Main 1193

102	PIK	R. L. POLK DIRECTORY CO'S. 1912	PIK
44	Hoyt E E	310½ Newcomb Wm D	
45	Patton Realty Co	312 Weatherly N M	
49	Murray J F	314 Colby H S Mrs	
49	Huffman W S	315 Walker C E	
49	Wiggins C F	318 Arnett J E	
50	Vacant	318 Streyette F E Mrs	
51	Baker F J	319 Fox Kate Mrs	
52	Vacant	322 Oden M A Mrs	
53	Minier R E	323 Rinehart M C Mrs	
54	Vacant	323 Irick Roy	
55	Young H A	327 Pike's Peak Auto Co	
56-57-58	Giles Mercantile Co	329 Freedline J R	
56-57-58	Polk R L Directory Co	331 Robinson N A	
59	Pease L A	331½ High School Annex	
61	Tucker, Ballard & Co	414 Savage A J	
64	Woods F M	415 Pearce S C Mrs	
64	Woods Investment Co	417 Dillon J K	
65	Atkinson J W	420 Hicks C W	
66	Johnson E S	422 Hull T S	
67	Sanford F N	422 Korn B F	
67	Sanford J H	423 Tobias G M	
		428 Miller G H	
122	Elk Tonsorial Parlor	428 (Rear) Henderson Wm	
122½	Whitaker Ptg Co	429 Vacant	
122½	Willis W R	432 Garriott C F	
123	Denver & Rio Grande R R	436 Marine I W	
123	Globe Exp Co	440 Reece B G	
123½	Curtis-Gray & Rapson	440 Renner J E	
124-126	Princess Theatre	444 Rains N O	
127	Otis & Hough	446 New Maple The	
128	Stokes F E	502 Elk Drug Co	
129	Colo Title & Trust Co	502½ Vliet F M	
129	El Paso County Abstract & Title Guaranty Co	504 Standish The	
130	Kapelke H E	504½ Husted C T	
132	Vacant	506 Dyson E J	
134	Butcher D Y Drug Co	510 Diets C C	
206	Vacant	512 Glenn Archibald	
214	Coultrup's Adjusting Parlors	513-15 Mercer E E Mrs	
214	Jones Robert	516 Turner R S	
219	Grace Church	517 Stark Thomas	
219	Grace Church Parish House	518 Hunsperger S E Mrs	
220	Fairleys and Law Undertaking Co	518 Lewis L D Mrs	
222	Greenwaldt Jacob	520 Blunt J S	
222	Peoples Grocery & Market	521 Carrico Elizabeth Mrs	
222½	Quackenbush C M Mrs	523 Garman T Q	
224	Clark Wm F	523 Maples The	
228	Tracy Daniel	524 Ricken Henry	
302	Walker C E	524 Walton W S	
303	Hickman J B	525 Vacant	
303	Tompkins F W	527 Decker Henry	
304	Harlan A J	528 Kranz Henry	
306	Reece & Rainey	530 Summers David	
308	Hunt Wm S	530 Summers F O	
308½	Edwards J A	531 Wackenhut Matthew	
310	Goldacker G P	533 (Rear) Barkalow Bros	
		534 Koogler Jeannette Mrs	
		534 New Santa Fe Hotel	

THE G. W. BLAKE AUTO CO. INC.
STORAGE—REPAIRS—SUPPLIES
13-15 N. Nevada Ave. Phone Main 765

Kaufman's
EVERYTHING FOR EVERYBODY

Always a Complete
Stock of TOYS
Phone Main 140

PIK	STREET AND HOUSEHOLDERS' GUIDE	PIK	PIN 103
536	Van Buskirk Frank	523	Whalen D J
539	Union Depot	524	Maurer J H
539	Colorado & Southern Passenger Depot	525	McAlroy G W
539	Harvey Eating House	526	Martin J W
539	Harvey News Agency	527	Whalen W C
539	Pritchett L J	528	Powers E A Mrs
540	Hayden Wm	528	(Rear) Vacant
540	Stump Frank	530	Vacant
540	(Rear) Reeves J R	531	Gandy E S
727	Peck & Burns	601	Macy G G
732	Ansell E A	602	Bowen H C
736	Stubblefield A C	603	Johnson M E Mrs
740	Dees George	605	Vacant
740	Sturman H L Mrs	606	Barney Andrew
825	St Francis Hospital	609	Vacant
1104	Vacant	610	Woodring Allen
1106	Love E T	614	Bentall F N
1112	Wiley H L	702	Grewell D W
1512	Stinson A N	706	Dummer J H
1600	Union Printers Home	710	Mayhew Margaret Mrs
1823	Taylor I B	714	Shafer E G
		715	Vacant
		718	Gilbert J A
		719	Gross M F
		722	Potter C M
		807	Oberquille F A
		810	Stigenwalt C W
		811	Harris Bessie Mrs
		817	Barr O B Mrs
		820	Smith W M
		823	Vacant
		911	Dwyer John
		915	Jeffries J J
		919	Jones H H R
		924	Bunce Ai L
		924	Washington School
			PILOT KNOB AV (Manitou)—runs southwest from Prospect to limits; second north of Brook.
			PINE, NORTH—runs from Kiowa north to Columbia; third west of Cascade av.
		8	Gilmore C C
		9	Anderson F E Mrs
		11	McBride J F
		12	Adams J B
		15	Echard Don M
		19	Fowler J S
		23	Steff Joseph
		27	Blackwell C O
		31	Ellinwood Amanda Mrs
		31	Hass A S
		110	Hess H H
		111	Mercier John
		114	Smith G H
		120	Gorham Harry
		123	Brice J W
303½	Nostrum Fred		
304	Weston C W		
305	Manges R G		
308	Caffee B L		
309	Winters Anna Mrs		
312	Reid T W		
313	Chapman G S		
314	O'Brien James		
315	Sweet Lafayette		
318	Anderson T H		
321	Whaley G P		
324	Vacant		
325	Walls J W		
327	Richardson Mollie Mrs		
418	Spurlock C F		
420	Reed O A		
424	Staiger Gresta		
428	Vacant		
430	Bradley B A		
432	Bradley B A		
507	Thaete Wm L		
509	Anderson Bessie Mrs		
512	Erickson P D		
513	Mitts James		
515	Ryden E E		
516	Johnson W D		
517	Ryden E D		
518	Bennett M S		
519	Vacant		
520	Patterson J W		
521	Rvan K J Mrs		

WEBER CYCLE and SUPPLY COMPANY
Hall's Safes and Vault Work
All Kinds of Tires
Rubber Stamps, Keys, Etc.
6 E. Kiowa St. Phone Main 466

Chris Pedersen Contractor and Builder

Rear 20 E. Bijou Tel. Main 1639

104	PIN	R. L. POLK DIRECTORY CO'S. 1912	PLA
214	Teilborg J C	835 Vacant	
219	Howars Joseph	908 Hazell H N	
323	Vacant	912 Orcutt W H	
329	Garrett C D	924 Vacant	
336	Perkins A E Mrs	928 Lattin D O	
404	Peck F A Mrs	930 Long Oscar	
408	Briley W F	934 Mariin A M Mrs	
412	Mullen J E	938 Vacant	
416	Bagley O F Mrs	1024 McFarland W J	
419	Deane G A	1030 Clay H C	
420	Christian Frederick	1118 Roberts W J	
423	Miller J W	1122 McMillan J D	
424	Organ F B	1126 Vittetoe Elizabeth Mrs	
506	Herbs C B Mrs	1128 Ricks Joseph	
511	Rollins W W	PINE, SOUTH (Ivywild)—runs between First and Second; third west of S Tejon.	
514	Mason G W	1401 Babcock S M	
516	Huntley C C	1402 Parsons Otis	
517	Howarth Samuel	1404 Brewer Tillman	
519	Vacant	1408 Nixon W M	
601	Berry J H	1410 Lobban W C C	
604	Hunt Pearl	1414 Vacant	
607	Stevenson A B	1416 Shelley W J	
608	Conger O D	PINE (Colorado City)—runs south from Hagerman to South boul; seventh west of Sheldon av.	
610	Lomax J D	PINE AV (Broadmoor)—runs east from Ninth to Twelfth; first north of Oak av.	
616	Leaf Frank	PITKIN—name changed to Seventeenth.	
618	Vacant	PLATEAU AV (Colorado City)—runs west from Third to west city limits; sixth north of Colorado av.	
701	Cole H E	PLATTE AV, EAST—runs east from N Cascade av to Main; third north of Pike's Peak av.	
707	Akers C M	16 Stephens Wm	
708	Gustavson Joseph	17 Vacant	
712	Good M A Mrs	19 Denkinger Leo	
714	Clark J W	21 Dewesse J R	
715	Grewell E V	21 Richmond J M	
717	Fox Wm F	23 Hallan Anna Mrs	
718	Stark Paul	23 Stevenson M J Mrs	
721	Macon J W	27 Shodrow L B	
722	Berrier S B	30 El Paso Club	
723	Hines Herbert	106 Acacia Hotel	
727	Tremaine D S	118 Carson J W Rev	
730	Koehler Henry	122 Humphrey J T	
731	DeGroot E D	126 Gambriell C S	
732	Pearson R R	219 Doyle J H Mrs	
735	Adams I A Mrs	220 High School	
736	Kennedy I W	220 High School Library	
737	Ford J W	220 Johnson T B	
740	Garrett Frank	221 Nydegger A E	
744	Conley O E	223 Harrison R K	
744	Nevins J W	302 Marksheffel A W	
745	Barnes N B Mrs		
747	Vacant		
818	Miller Elizabeth Mrs		
819	Faries James		
820	Schnell George		
823	Clark John		
827	Vacant		
828	Bradshaw R M		
832	Vacant		
834	Robbins Dena Mrs		

Paul Auto Co. 22-24 N. Nevada Ave. Telephone 2214
CARS FOR RENT DAY OR NIGHT

M. K. MYERS Trunks, Valises and Suit Cases

27-29 East Huerfano St.

PLA	STREET AND HOUSEHOLDERS' GUIDE	PLA 105
315	First Evang Lutheran Church (English)	544 Mortimer J H
308	Keeth F M	547 Vanatta J K
311	Wolf R B Rev	550 Stith A T Mrs
315	Finkbiner J W Rev	554 Evans Anna Mrs
315	(Rear) Fuller M J	555 Norris Leon
316	Givens J P O	556 Falke F P
316	Whitmore Charles	557 McFarland E V Mrs
319	Colo Mineral Water Co	558 Dayton G F
319	Yeggy Ellen Mrs	561 Winter E J
321	Blenkarn K H Mrs	562 Conner A F
325	Davidson D D	701 Barnett J J
327	Vacant	706 Dolph C W
409	Langdon H C	706 (Rear) Vacant
411	Britton Ernest	709 Waters F J
418	Wolff H E A	710 Davis F C Mrs
419	Home Bakery	711 Gardner H E
419	Swope M E	711 Hesser C W
423	Crum Matilda Mrs	712 Stumm I C Mrs
423	Hoskins Dent	714 Avery G G
424	Derr L C	715 Ransdell Carrie Mrs
426	O'Donnell S A	717 Allen F J
426	Pfost Erastus	718 Weber F J
427	Stiers B H	720 Holm J L Rev
428	Cooper Eva	721 Dupes W M
430	Finch Thomas	722 Larson C O
432	Keesling Grant	725 Starnes E M
434	Taylor J B	726 Wolf P W Mrs
501	Lorraine W T	730 Braden A J
509	McMillan P B	730 Coldwell D S
511	Anderson Caroline Mrs	733 Wernlein F A
512	Vacant	734 Bale E C
514	Vacant	735 Harbert H M
515	O'Gorman J H	737 Hewitt N B Mrs
516	Farr's Court entrance	738 Nissley H R
516	Farr A G Mrs	742 Lindehof Christopher
516	Johnson I C	746 Robinson C D
517	Thomas H J	802 Hockenson Carin Mrs
517	Ward P L	802 (Rear) Smith M A Mrs
519	McPherson L I Mrs	806 Carne Joseph
520	Grant D L Mrs	810 Willson J W
522	Enoch Wm H	814 Richardson G N
523	Sommers H S	818 Platt T G
527	Weiber M E Mrs	820 Williams M C Mrs
527	(Rear) Vacant	824 Daily W C
531	Beynon B L	828 Fletcher F M
531	(Rear) Vacant	830 Miller Caroline Mrs
533	McAnally J W	834 Cowen W W
534	Vacant	840 McIntosh H B
535	Blair Minnie Mrs	842 Sebring W L
535	Dunbar J D	907 Shaw Hattie Mrs
535	Eidson Dora	909 Daly M J Mrs
538	Allen Samuel	911 Friedline J R
539	Tiffany C J	913 Wyckoff C A
540	Uthoff Dora Mrs	914 Hill Harry
541	Angell C M	915 Patterson D G
541 1/2	Cameron Frank	916 Vacant
543	Haugen T J	917 Hellmuth W E
		1013 Shumate W V



CHICK

Grocer and Meats
 401 S. TEJON
 Phone Main 934



SCOFIELD'S RESTAURANT

THE HOME OF CLEANLINESS AND GOOD COOKING
 WASH ROOM AND TOILET WASH ROOM AND TOILET
 FOR LADIES -123-125 E HUERFANO- FOR GENTLEMEN

106 PLA R. L. POLK DIRECTORY CO'S, 1912 PRO

1018 Bates J C
 1021 Starnes E M
 1022 Sproul L H
 1026 Jaques Alma
 1028 Latta H M Mrs
 1030 Martin T B
 1034 Moore W G
 1040 Vacant
 1101 Liles E H Rev
 1105 McDowell J S
 1109 Day Alexander
 1117 Richardson F D
 1119 Vacant
 1202 Stone A F
 1210 Coffel D F
 1212 Olansted J E
 1302 McCumber C H
 1314 Loperman T C

PLATTE AV, WEST—runs west from Monument Creek to Seventh; third north of Pike's Peak av.

210 Christian John
 214 Brooks C B
 218 Flynn Henry
 218 Hartman Ella Mrs
 220 Carter Kate Mrs
 221 Miller J P
 228 Vacant
 230 Montague Joseph
 234 Emery S D
 234 Minson M T
 302 Bowden Joseph
 308 Ford A E
 310 Lyons J B
 316 Duzets George
 320 Vacant
 322 Wharton W J
 326 Higginson W E
 330 Grass H W
 408 Gill F A Mrs
 411 Coblenz A F
 412 McKenna Mary Mrs
 415 Roth J F
 416 Blankinship H W
 417 Fackerell Theresa Mrs
 426 Wilson R R
 502 Speed T H
 508 Lindsey A M Mrs
 510 Bridgman O M Mrs
 510 Jack Stella Mrs
 515 Crooks E E
 516 Kern A C
 518 Krieg M M
 524 Gardner J C
 615 Winnie L K Mrs
 615½ Norman Lina Mrs
 616 Essick P S

618 Woods O M
 621 Kieffer Anthony
 POPLAR (Broadmoor)—runs east from Seventh two blocks, fourth north of Broadmoor av.

POPLAR (Roswell City Addn)—runs west from Rock Island av to Brewster; second south of Elm.

PORTLAND AV—runs west from Concejos; eighth south of Pike's Peak av.

310 Holmes W C
 311 Bassett W F
 314 Howard W L
 315 Lacy J J
 316 Pierce J P
 317 Jones M E Mrs
 319 Howard W D
 320 Howard G W
 323 Williamson G R
 326 Blower Ernest
 328 Behrens Albertina Mrs
 340 Rohrback Christian

PORTLAND BOUL—See Bear Creek Road.

PORTLAND HEIGHTS — two blocks north of west end of W Vermijo av.

POST OFFICE PLACE—runs south from E Pike's Peak av. to Huertano between Nevada and Weber.

10 Flatt D I P & H Co
 16 Fechter G W & Son
 17 Mahoney B E
 18 Green W H
 19 Stokes F E & Co

PRADERIA AV—name changed to Thirteenth, Willamette av and Rosita av.

PRINCESS (Colorado City)—runs east from Seventh to Crescent av; bet Jefferson and Monroe.

PROSPECT, NORTH — runs north from Pike's Peak to Columbia; eighth east of Cascade av.

19 Vacant
 23 Garnett Claud
 24 Ahrens Fred
 27 Garig W W
 27 Harling Hal D
 29 Dixon E E Mrs
 107 Allen E E Mrs
 111 Gilbert M E
 115 Kistler E E
 117 Fitzpatrick G B
 211 Blades O A
 216 Chathan L C

Deichmann & Douglas Floral Co.

Plants, Cut Flowers, Designs a Specialty
 111 N TEJON TEL. MAIN 1593



PRO STREET AND HOUSEHOLDERS' GUIDE PUE 107

218 Whitecraft C C
 222 Bradbury P H
 224 Finney C F
 225 Koons V C
 226 Finney Harvey
 227 Bruce J H
 230 Dryhurst & Son
 231 Wilson J N
 232 Weeks F T
 234 Vacant
 248 Berbar Max
 311 Croster D M
 314 Keplinger R N Mrs
 315 Spease Susannah Mrs
 319 Bloom Isaac
 320 McBurney W S
 322 Crisman Fred
 416 Zillman O E
 418 Stout Raymond
 422 Platts Harriett Mrs
 424 Williams L B Mrs
 428 Stark J H
 432 Gepford J D
 436 Fleming S B
 438 Thomson L H
 442 Draper H B
 505 A T & S F Frt Depot
 507 Hugg Mary Mrs
 509 Ljunggren Erika Mrs
 513 Reorganized church of L D S
 514 Vacant
 518 Burt M O
 519 Gardner, C P
 522 Vacant
 523 Bowers B L
 525 Davis L C Mrs
 526 Sears L A
 611 Mullaney W B
 612 Jensen N S
 615 Vacant
 616 Lindgren A M Mrs
 619 Mason Wm
 624 Rush B L
 628 Grindle R M
 632 Harter R J
 636 Hare H H
 702 Liggett T L
 715 Vacant
 720 Koons S R
 811 Rose B J
 814 Chamberlain A T Mrs
 815 Schuabe E F
 820 Cover J N
 822 Gillette D A
 823 Winter James
 830 Vacant
 916 Vacant
 1125 Altman M A

1201 Vacant
 1209 Butler W S
 1217 Yeomans A J
 1227 Mealy C E
 1233 Potter J A
 PROSPECT, SOUTH—runs south from Pike's Peak av to C & S Ry; eighth east of Cascade av.

101 Vacant
 105 Oldham Ira
 108 Lombard, R T
 112 Burke C A
 114 Berger S A Mrs
 115 Schaaf G F
 119 Vezey H S
 121 Moore L B
 125 Vacant
 129 Noble J T
 203 Vacant
 208 Stigenwalt Clara Mrs
 214 Hill R P
 218 Coomes B F
 231 Best G W
 302 Woodring C L
 303 Clark Floyd
 305 Vacant
 327 Miller Samuel
 408 Compton Margarette Mrs
 408 Wanless A A
 410 Wilson J H
 418 Norris A J
 421 McLain W R
 508 Robbins A R Mrs
 510 Johnson C L
 512 Stroh K E
 514 Vacant
 518 Somers J B
 519 Norgard J D
 522 Stum J W
 532 Boyce M A
 601 Hillside Chapel
 602 Vacant
 603 Vacant
 705 Patterson Minnie W Mrs
 711 Vacant

PROSPECT (Manitou)—runs north-west from Ruxton to limits; first west of Manitou av.

PROSPECT LAKE—east end of Cimarron.

PROSPECT PLACE (Manitou) — runs west from Navajo av to Manitou av.

PUEBLO AV—runs from intersection of Nevada and Vermijo avs south-east to intersection of Wabsatch av and Cimarron.

115 Daniel S E Mrs

The K. C. CLEANERS W. W. ROBINSON & CO.

Tailors for both men and women All garments made to individual measure. Suits and Coats for men and women range in price from \$15 to \$50. Alterations of all kinds done on short notice. Cleaning, pressing, dyeing and repair work called for and delivered. Phone Main 395. 128 S. Nevada Av. Colo. Springs. Colo.



FRESH CREAMERY BUTTER

SWEET and SALTED
 ICE CREAM and ICES

Phone Your Order Main 1184

COAL The El Paso Ice & Coal Co. ICE

29 N. Tejon St. Phones 46 and 91

108 PUE R. L. POLK DIRECTORY CO'S, 1912 RIO

116 Davis O F	116 Vacant
119 Nicholson Laura	119 Wright S R
121 Deir Sudick	120 Love Alice Mrs
122 Van Hoozer W L	121 Van Nattan J T
128 Payne A M E Church	122 Lawson Edward
214 Richie Ella Mrs	124 Huffman D J Mrs
216 Hamilton HESSIE Mrs	126 Shockley C G
218 Vacant	209 Franklin G R
220 McDonald Nathaniel	210 McGinty Elizabeth Mrs
222 Lewis Josephine Mrs	212 Vacant
227 St Johns Baptist Church	213 Murphy C E
229 Jones M S Rev	216 Vacant
230 Goff Lillian Mrs	220 Churchill J T
232 Erwin Gertrude Mrs	222 Vacant
RACE (Colorado City)—runs north from Wheeler av two blocks; eleventh west of Sheldon av.	
RAMONA AV (Ivywild) — continuation of Canon City rd; runs west from S Nevada av beyond Maple.	
3 Goodwill C S	10 Price J J
7 Johnson R E	11 Butler J F
11 King B D Mrs	12 Vacant
14 Osborn Chester	14 Cummings J W
15 King F S	15 Grewell Edward
17 Medill David L	15 Patton F H
20 Denton C W	17 Peale N A Mrs
21 Horn F F	18 Steers W J
25 Vacant	20 Kingsbury J L
35 Vacant	20 (Rear) Faulkner James
37 Vacant	21 Mayhew R A Mrs
RED CANON AV (East Manitou) — runs west from Colorado City limits five blocks; first south of Colo Midland Ry tracks.	
RED CRAGS (Manitou) — n s Manitou av 3/4 mile east of postoffice.	
RED ROCK AV (Colorado City) — runs north from Manitou av to city limits; bet Arensdale and Grand View Addns.	
RED ROCK CANON (Colorado City) — all that territory south of C M Ry bet Manitou av and U S Reduction & Refining Co's works.	
RIO GRANDE, EAST — runs east from Cascade av to Hancock av; seventh south of Pike's Peak av.	
8 Tusler & Fisher	106 Lowry J A
10 Gibson F D	108 Steele F B
12 Kellogg Sarah Mrs	110 Vacant
12 (Rear) Grunslate Charles	112 Wharton Deborah Mrs
18 Borden W D	114 Lavinger J E
19 Borden Melissa Mrs	115 Mitchell W F
110 Downing Ellsworth	116 Harris A R
112 Rogers L C Mrs	118 Burkett Elsie A
115 Lee Katie M Mrs	118 (Rear) Vacant
	119 Harris J M
	120 Curtis W C
	121 Gibson C E Mrs
	121 (Rear) Heither Albert

RIO GRANDE, WEST — runs west from Cascade av to D & R G R R; seventh south of Pike's Peak av.

The J. P. Barnes Hardware Co. 111 E. Pike's Peak Avenue
Phone Main 60
HARDWARE & KITCHEN FURNISHINGS

W. I. Lucas Sporting Goods Co.

A Complete Assortment of Tennis Goods

119 N. Tejon St.

Phone Main 990.

RIO STREET AND HOUSEHOLDERS' GUIDE ROY 109

122 Wheeler Earl	509 (Rear) Vacant
123 Vacant	511 Nelson H A
126 Nelligan Simm	513 Vacant
126 Quinn Daniel	515 DeFlon C F
130 Dreyer F G A	517 McCulley W E
205 C S & I Power House	517 Martin H H
208 McCumber Geo	517 West Harland
210 Rucker Henrietta Mrs	518 Vacant
212 Broyles David	519 Moore B T
214 French L C	520 Powell Bros
304 McChesney L C	521 Myers Guy
ROBINSON (Colorado City) — runs west from Third to Seventh bet Main and C M Ry.	
ROCK ISLAND AV (Roswell City Addn) — runs from Holly north to Elm; first west of D & R G R R.	
2228 Vacant	610 Vacant
2304 Bachman Arnold	611 Decker Henry
2320 Oneal F T	631 Vacant
2410 Kirk W W	634 Wilson Joseph
ROSITA AV — runs southwest from Manitou boul at Willamette av; thence northwest to city limits; fourth north of Colorado av.	
1503 Coniff J A	637 Vacant
1521 Tinkle L K	639 Fisher F D Mrs
1528 Cozart S L	639 Leach J W
1603 Evans L E	641 Vacant
1632 Smith John	701 Loper J F
1726 Blohm J J jr	702 Vacant
1732 Blohm J J	704 Vacant
ROSITA AV (Colorado City) — runs west from Second to Eighth; fifth north of Colorado av.	
ROSWELL — all that territory consisting of six blocks west of Tejon and six blocks north of Van Buren.	
ROSWELL AV (Roswell City Addn) — runs west from Rock Island av to Brewster; third south of Elm.	
712 Hartzler C E	711 Vacant
724 Maness A T	721 Work F A
904 Johnson George	724 Martin John
ROYER, NORTH — runs north from St Vrain to Fontanero; sixth east of Cascade av.	
409 Vacant	805 Parker J L
413 Black Della	815 Dein Otto
415 Earl Ben	827 Van Uithoven J J
417 Duncan W D	831 Long W F
417 1/2 Dawsey S D	911 Anderson B C
— People's M E Church	911 Anderson B C jr
421 Hanna C A	912 Scott E E
423 Milam Rozina Mrs	915 Young J I
425 Graves R T	916 Kohtz F O
509 Kelly S S	918 Kinter Clara Mrs
	919 Curtis J W
	922 Ford Electric Co
	922 Ford B R
	923 Higginson A B
	926 Reasoner Charles
	927 Bower H C
	930 Murphy Agnes
	931 Lee Allen
	1219 Pierce Clark
	1317 Hoicomb T G
	1325 Vacant
	1327 Warford N S
	1335 Griswoid L R Mrs
	1337 D'Arcy Ethel B Mrs
	1339 Hunt G F D
	1407 Jones H P
	1416 Devereux H K
	1416 Fields Wm
	1418 McKay F S
	1419 Cameron H B

ORIGINAL BUDWEISER

At All Drug Stores

GEO. F. GEIGER MER. CO., Agents

Phone West 4

Good Health is Wealth and the essentials to good health are contained in Good Pure Foods. You can buy this kind at

The HEMENWAY GROCERY CO.

113 South Tejon

1201 North Weber

HO ROY F. L. POLK DIRECTORY CO'S. 1912 **SAH**

1427 Auld W E
1430 Hamilton G E
1431 Thomas C E
1504 Pitman C W
1508 Marsh J L
1511 Emery H J
1515 Harris A V
1526 Barnhart J W
1527 Glanville Susan Mrs
1527 (Rear) Patchell F P
1531 Jones M A Mrs
1601 Yeomans Joseph
1602 Johnson J E
1607 Robertson E H
1611 Keep E D E Mrs
1612 Watkins T J
1615 Landeen Theodore
1616 Fraker Marion
1619 Mellinger Irving
1620 Dickinson Oliff
1621 Wooden Ralph
1624 Jones T R
1627 Penman D D
1628 Buss A E
1631 Propheer Jacob
1703 Peak W J
1707 Perry G C
1708 Benton A A Mrs
1709 Swofford E W
1714 Curtis S D Mrs
1717 Whitesell L M Mrs
1719 Mortonson L E
1920 Cooke J M Dr
1927 James H E
2007 Kennedy E C

ROYER, SOUTH — runs south from Moreno av to A T & S F Ry; sixth east of Cascade av.

631 Capps S M Mrs
704 Lewis Peter
706 Vacant
807 Sorenson Mary Mrs
813 Johnson W E
815 Vacant
817 Vacant
906 Hill N T
911 McCoy M B
912 White L E
915 Ashenden George
917 Gibson J J
918 Vacant
920 Gibson J J
920 (Rear) Vacant
922 Cone S R
931 Alterfer Katherine Mrs
932 Haninger Clara Mrs
932 Sears W W

1001 Shook J O
1004 Bibb E L
1005 Udell P H
1009 Enders Vina Mrs
1015 Finney J A
1024 Birmingham J W

RUBY AV (Colorado City) — runs west from Red Rock av two blocks; first north of El Paso boul.

RUXTON AV (Manitou) — runs west from 301 Manitou av to limits.

SAGE (Roswell City Addn) — runs from Holly north to Elm; fourth west of Rock Island av.

SAHWATCH — runs south from South Park pl to city limits; first west of Cascade av.

113 Foster S H
115 Bunnell E F
320 Whyte Robert A
324 Plumlee Mary J Mrs
601 Edwards T J
608 Dittmore F L
615 Huntington Wilbur
618 Faulkerson J T
702 Ruder L C
703 Heller J H
705 Thompson J S
708 Wilson C H
708 (Rear) Vacant
709 Long J J
712 Hayner E W
712 (Rear) Mitchell C A
714 Stealy H R
714½ Evans J H
715 Allen O E
716 Evans P L
717 Finn Edward
718 Teason G L
721 Rohm E H
724 Kendrick W A
724 King J W
725 DeBrunner Henry
726 Edwards F E Mrs
802 Vacant
806 Vacant
806 (Rear) Langrud Thomas
807 Renier I J
809 Hall C C
810 McRay J E
811 Rhoades T C
815 Fink A M Mrs
817 Stayton Mina Mrs
817½ Truax Richard
819 McNeill G H
823 Reed Belle Mrs
825 Hawkins J A

COAL The El Paso Ice & Coal Co. **ICE**

29 N. Tejon St. Phones 46 and 91

SAH STREET AND HOUSEHOLDERS' GUIDE **ST V. III**

829 Nethers Wesley
902 Brunner F H
906 Patton G C
908 Graham John
909 Paul Christina Mrs
910 Hughes T P Mrs
911 Butler C H
913 Daugherty W L
915 Alsbury J W
916 Combs S W
918 Paulins G E
919 Martin J A
921 Alsbury J A
922 Meads G H
924 Mason Asa
925 Jordan Margaret
1003 Barmettler A J
1007 Ryall W H
1009 Kloefer Wm
1012 Eye C W
1017 Birdsall J A
1017½ Vacant
1020 Oliver J O
1022 Vacant
1024 Palmer E L Mrs

ST. ANTHONY (Colorado City) — runs west from Sixth to Seventh; first south of C M Ry.

ST ELMO AV (Ivywild) — runs east from intersection of Cheyenne boul and Center; first north of Cheyenne av.

4 Cox Eli
8 Bonewitz E B
11 Vacant
15 May B A Mrs
19 Vacant
21 Pratt F K
27 Mason Wm
111 Lehman G O

ST VRAIN, EAST runs east from N Cascade av to Main; fifth north of Pike's Peak av.

19 Vacant
20 Avery R L Mrs
30 First Cong Church
102 Colchester The
102 Clotworthy M B
102 Fink John
102 Gard S A Mrs
102 Groves J R
102 McClain J O
102 Shellenberger C N
118 Nohe Mary V
119 Catterson Sarah
121 Ek Alexander
121 Sinton Wm E
121 Womack Wm W

210 Logan Marion Mrs
214 Armentrout Abraham
218 Allward H C
219 Korsmeyer A M
221 Morrison E M
223 Handley G R
224 Simmons E B
226 Scott Walter
228 Oakes E E Mrs
309 Matkins T L
315 Perry G B
316 Stutler T F
317 Weinsheim B N
318 Dittus Charles
318 Isaacs Lulu
322 Craighead J A
322 Dogman Eugene
326 Hayden S B
326 Packer P W
332 MacNeil Daniel
444 Wollesen T A Mrs
415 Paine F M
418 Vacant
419 Overholtzer M F Mrs
420 Oakley Charles
420½ Bright M B
421 Sixt E E
423 Loud Ethel
424 Roark D M
425 Holman A D W
428 Clow W F
428½ Basham Claude
430 Owen J E Mrs
430 Vacant
432 Haase T F
436 Williams E L
502 Hunt R E
504 Nickelson W S
601 Stephens W R Rev
605 Anderson Charles
606 Morrow A H
607 Massey F R
608 Toombs M R Mrs
610 Livsey Anna Mrs
611 Acton M J
611 (Rear) Vacant
613 Matson A J
614 Vacant
614 (Rear) Gustafson C O
615 Haden C S Mrs
616 Hess J C
617 Mortenson Peter
618 McCoid J W
620 Edstrom J G
624 Anderson J U Mrs
625 Scott J D
626 Reed E A Mrs

R. J. GARRY
131 S. Tejon
Phone 859



Automobile
Painting a
Specialty

W. O. DRENNAN
Pioneer Livery & Transfer
Office Postoffice Bldg., Manitou

RANCHES AND LIVE STOCK
BAGGAGE AND EXPRESS
Manitou Burro Line
Phone Manitou 22

Gorton's

113 E. Pike's Peak Avenue

Good HATS
\$4.00, \$3.50, \$3.00
the Hat

112	ST V.	R. L. POLK DIRECTORY CO'S. 1912	SAN
629	Vacant	220 Griffith A A	
630	Jameson Catherine Mrs	221 Carruthers J E Mrs	
631	Gustafson C J D	222 Williams A B	
631	Larson O E	308 Vacant	
632	Shockley D L Mrs	309 Vacant	
633	Wolfe Pauline Mrs	314 Hose & Truck Co No 2	
634	Gowin I W	315 Lentz William	
639	Christian A S Mrs	319 Langman G J	
643	Bolin John	320 Brassfield H D	
645	Vacant	322 Breitwieser J V	
647	Morris W M	408 Vacant	
802	Edgell Oscar	412 Snyder A M	
806	McCrorry W C	416 Willis F M Mrs	
810	Dexter Frank	420 Tyler J E	
820	Rardian Daniel	422 Brett Horace	
824	Heath W S	424 Barker C E	
828	Swan Frank	428 McLain C A	
919	Horton H S	502 Osborne R E	
923	Wyatt Alfred	506 Button Carlos	
1018	Jones J T	508 Vacant	
1111	Winkler O A	512 Neville D S	
ST VRAIN, WEST—runs west from N Cascade av to Acequia; fifth north of Pike's Peak av.			
312	Koerner J C	517 Percival H S	
316	Winans Emma Mrs	602 Houston H C	
318	Goddard C P	610 Seaman A E Mrs	
323	Harper E C	730 Bloom C C	
325	Hudson C H	736 Vacant	
412	Karr H L	740 Marlowe R E	
414	Long B H	744 Swayze E M	
418	Hoy W G	802 Vacant	
543	McMillan Archibald	814 Rulon R H	
ST VRAIN COURT—102-106 E St Vrain.			
102	Galbraith Catherine Mrs	815 Vacant	
104	Fairley Lora Mrs	817 Clark J L	
106	Baker J A	818 Meeker Sallie J Mrs	
108	Hamilton H A	838 Geiger J T Mrs	
110	Stubbs M E	841 Asher W D	
112	Gashweiler Laura Mrs	850 Campbell A P	
114	Unger G W	904 Lundstrom George	
116	Read J E	912 Neville D S	
SAN MIGUEL, EAST — runs east from N Cascade av to Custer av; thirteenth north of Pike's Peak av.			
18	Motten R H	912 White H W	
19	Griffin T F Mrs	924 Vacant	
21	Vacant	1014 Mayhew M A	
22	Jordan H E Mrs	SAN MIGUEL, WEST—runs west from N Cascade av to Walnut; thirteenth north of Pike's Peak av.	
104	Martin W F	228 Machin Wm	
111	Morton R F	232 Hughes S T	
114	Hodgetts A G	236 Fitzgerald E F	
115	Thatcher Daniel	240 Johnson A M	
122	Cool N B	311 McBrien Katherine Mrs	
130	Dennis F L	312 Kratz Frederick	
219	Golden T F	313 Hail Wm J	
		315 Vacant	
		433 Leonard Theresa	
		442 Hokanson Alfred	
		449 Jones Henry	
		450 Rhoads Otis M	
SAN MIGUEL PL — south side of			

Collections

Telephones Main 461 and 462

We Get the Money, and so Do You
The Giles Mercantile Agency

56-57-58 Independence Bldg.

Burgess

FINE TEAS and COFFEES

112-114 N. Tejon Street

SAN	STREET AND HOUSEHOLDERS' GUIDE	SEC 113	
San Miguel at intersection of Royer and Santa Fe Ry.			
1228	Hermanson E T	452 Grove J E	
SAN RAFAEL, EAST—runs east from N Cascade av to Custer av; eleventh north of Pike's Peak av.			
20	Alpha Tau Delta	504 Brown Catherine Mrs	
24	Van den Arend N	509 Martin Wm N	
106	Newbold T R	510 Grove J E	
116	Ballou H L Mrs	514 Waldron Daniel	
120	Johnson E S	515 Darland C R	
217	Peterson Albert	522 Malcomb E G	
217	San Rafael Saddle & Boarding Stables	523 Glennon Esther	
SANTA FE (Washington Heights Addn) — runs east from Royer to El Paso; eleventh south of Pike's Peak av.			
314	Howe Laura M Mrs	622 Verbourg John	
315	Patterson G J	625 Coulson C M	
317	Clifton James	635 House R A	
318	Osborne Delano Mrs	SANTA FE ROW — runs north from Costilla to Cucharas; first east of A T & S F Ry.	
321	McColl Alexander	SECOND (Broadmoor) — runs north from Broadmoor av to Mesa av; second east of Lake Circle.	
322	Thompson A L	SECOND (Colorado City) — runs north from north end of Pine to Rosita av; second west of Sheldon av.	
326	Schlotter J F	SECOND, EAST (Ivywild and Lithue) — runs east from Nevada av three blocks.	
330	Halle E G Mrs	2	Manning T E
402	Knowlton W W	6	Campbell G L
408	Pearce J L	10	Lord G F
411	Hyatt T J	14	Vacant
412	Rohl W J Mrs	18	Nichols Wm F
415	Cunningham F H	103	Munson J C
417	Vacant	103	MacKay Birdie Mrs
420	Lendrum J T	104	Brown T J
421	Willey R H	104	Cloverdale Dairy
424	Meyer Henry	107	Hemenway F W
428	Vacant	111	Hemenway A C
507	Wilson R L	210	Simmonds Arthur
511	Wilson Alexander jr	211	Flack J B
512	Duncan S M	214	Kell W C
805	Page W H	215	Wheeler Wm
809	Vacant	216	Rummel H C
816	Vacant	217	Welkie Aaron
820	Lewis E D Mrs	221	Canaday Elwood
915	Glaze W A	304	Tolley O F
1016	Gill A S	308	Chew J H
1022	Bartlett E I Mrs	310	Vacant
1028	Menzemer H J	312	Phariss W L
1112	Murray L O	316	Babcock B W
1118	Caldwell J L	319	Cirmino Vizengo
SAN RAFAEL, WEST — runs west from Pine to Cooper av; eleventh north of Pike's Peak av.			
415	Todd L H	SECOND EAST (Nob Hill) — runs north from Pike's Peak av to Yampa; second east of N Main	
416	McNamara C J	SECOND WEST (Ivywild, Brookside and Dorchester) — runs west from Nevada av to foothills.	
419	Pearce W B	6	Frenzel F V
428	Stapp Nancy Mrs		
431	Vacant		
435	Tapley S J		
438	Hascall L H		
440	Webb M M		
444	Benedicta Mrs		

The Haigler Realty Co.

EXCHANGES EVERYWHERE

313-314-315 Burns Bldg.

Telephone Main 1119

Phone
13

For
the **Prompt Plumbers**
BARNES-STEPHENS PLUMBING & HEATING COMPANY
206 NORTH TEJON

Phone
13

114 SEC R. L. POLK DIRECTORY CO'S. 1912 SEV

7 Gibbs A H	15 Altman A E Mrs
8 Siocum W J	20 Winter G E
9 Stepp W L	24 Purcell M W
10 Burno S D	28 Dibb D A
11 Parker A M	101 Hekkers Jennie Mrs
12 Vacant	107 Hanchette A L Mrs
15 Baker Lizzie M	110 McNeiley Dennis
17 Croft A G	110½ Vacant
22 Manning W H	111 Bailey Belle Mrs
23 Schisler J H	111 Trant J B
25 Gorton F E	114 Brentnall G W
104 Dawes A T	114½ Rockefeller J A
108 Owen W M	115 Vacant
110 Bogardus P W	117 Vacant
117 Hancock D F	118 Jones C M
125 Dentan F D	119 Kinkead M J
129 Cohen Daniel	122 Vacant
211 Blair F J	125 Vacant
213 Thomas G W	126 Grimes C B
214 Dorr M L	130 Grimes Eva Mrs
217 Dawes G W	130 Otis M H
219 Johnson J C	136 Squires H L
221 Small D B	206 James W I
223 Vacant	209 Comstock P D
403 Duff Flora M Mrs	211 Wheeler M A Mrs
413 McDongle J F	212 Duchene Frank
425 El Paso Co Detention Home	216 Catron J A
425 Fields G W Dr	217 Campbell T B
SECOND (Roswell)—runs west from Cascade av to Main; second north of Van Buren.	
510 Demarco Charles	218 Conway A B
513 Poole F P	224 Lefwentagen G B
513 (Rear) Knowles Robert	228 Kingsolver J M
513 (Rear) Soules F R	302 Pollock R H
514 Finch H E	313 Hunt Teresa Mrs
SEVENTEENTH, NORTH (formerly Ninth) — runs northeast from Washington av to city limits; ninth west of Limite.	
6 Mountain J W	1925 Suggs Lucille Mrs
10 Stone A W	2007 Vacant
11 Vacant	2015 Greener John
111 Vacant	2019 Vacant
SEVENTEENTH, SOUTH (formerly Ninth) — runs southwest from Washington av to D & R G R R; ninth west of Limite.	
110 Irvin S B	2106 Erickson George
118 Siegfried C D	2125 Wright F M
307 Trukenmiller D S	2128 Young H H
308 Kimpton Ross	2210 Porterfield J R
315 Harrington Margaret Mrs	2324 Vacant
320 Monument Coal Yards	2407 McNeill P H
SEVENTH, NORTH — runs north from W Pike's Peak av to Boulder; first west of Chestnut.	
115	SEVENTH, SOUTH — runs south from W Pike's Peak av to D & R G R R; first west of Chestnut.
117	23 Forbes E A
121	103 Estill S J
	106 Vacant
	107 Beechle P J
	107 Drake Cynthia Mrs
	111 Fowler C L
	112 Brunner I M Mrs
	115 Ragan T A
	117 Boylan S H
	121 Snouffer D B

Evening Telegraph

4 East Pike's Peak Avenue

WANT ADS
WILL SELL
ANYTHING

Central Business College

18-20 N. TEJON Telephone 1745 F. C. CRAGG, Principal
STANDARD SYSTEMS THOROUGH COURSES COMPETENT INSTRUCTORS

SEV STREET AND HOUSEHOLDERS' GUIDE SIX 115

123 Mayo W C	510 Vacant	
125 Ebersole L E	518 Hart H B	
SEVENTH (Broadmoor) — runs north from Broadmoor av to Oak av; eighth east of Lake Circle.		
SEVENTH (Colorado City) — runs north from C M Ry to Monroe; seventh west of Sheldon av.		
SEVENTH (Roswell) — runs north from Holly to Elm; third west of Rock Island av.		
SEVENTH (West Colorado Springs) — name changed to Fifteenth.		
SHELDON AV — the dividing line bet Colorado City and Colorado Springs; runs north from C M Ry to Jefferson.		
SHERIDAN AV (East End Addn) — runs north from Huerfano to Yampa; twelfth east of Cascade av.		
210 Lewis E C	518 Wandell & Lowe Coal Yard	
313 Shanwell W W	519 Hassell Iron Wks	
314 Broyles G N	602 Johnson A A Mrs	
317 Knox J D	605 Welch Wm R	
SHERMAN AV — name changed to Willamette av.		
SHOSHONE AV (Manitou) — runs south from Colorado Midland Ry tracks; six blocks west of D & R G Depot.		
SIERRA MADRE, NORTH — runs north from line of Pike's Peak av to Cache la Poudre; first west of N Cascade av.		
6 Broyles David	606 Vacant	
8 Vacant	607 Imboden Thomas	
10 Vacant	608 Ray W A	
12 Gai Giovanni	609 Black Lloyd	
16 Vacant	612 Dougherty J J	
22 Gaines W M	613 Vacant	
22 Watson Robert	614 Allen J W	
24 Collins C M	616 Shutt Frank	
SIERRA MADRE, SOUTH — runs south from line of Pike's Peak av to Mill; second west of S Cascade av.		
2 Cable W A	617 McComas Wm	
128 Colo Packing & Provision Co	618 Vacant	
216 D & R G Depot	620 Sanderson Andrew	
220 Lowell-Meservey Hdwe Co	624 Hansen Christian	
Warehouse	626 Sailor W F	
416 Mandel S Junk Co	703 Edwards James	
417 Hartman Elmer	709 Jenks L F	
421 Vacant	709 (Rear) Eggerman B F	
425 Orum Maurice	713 Philpot M L	
427 Vacant	715 Gibbons Joseph	
429 Hanson Andrew	717 Eads C E	
431 Woodring Gates	719 Livezey Luella	
502 Teague R G	723 Callahan Jerry	
508 Faulkerson J R	725 Globe Grocery & Market	
	817 Matthews M J Mrs	
	819 Peabody R L	
	909 Duvore Gustave	
	928 Vacant	
	932 Hill E B Mrs	
	932 Ruth J G	
	933 Farrell B R	
	934 Vacant	
	935 Anderson J M	
	937 Miller M E Mrs	
	938 La Bien F J	
	946 Lacefield J P	
	1006 Weller G P	
	1009 Greene M W	
	1010 Bundy G A	
	1014 McCullough W A	
	1017 Longfield W W	
	1020 Winchester Frank	
	1025 Hutton Andrew	
	1025 Hickson G M	
	1029 McCann Charles	
	1030 Vacant	
	1032 Ayrault J B	
	SIXTEENTH, NORTH (formerly Eighth)—runs northeast from Washington av to limits; eighth west of Limite.	
	108 Sterling J E	

Be Skeptical
We Will Make
Good

607 Exchange Bank Bldg.

Joy a. Davis
"The Typewriter Man"

All Supplies
Delivered
Promptly

Phone Main 1017

W. W. Williamson Real Estate, Loans
Insurance

Room 40-41 First National Bank Bldg. Phone 476

116 SIX R. L. POLK DIRECTORY CO'S. 1912 SPR

114 Clark T J	7 Miller R D
223 Stanton A A	9 Summers Marion
315 Croft J F	10 Vacant
317 Patton J F	11 Holland Samuel
323 Vogler F X	12 Lopez Daniel
403 Donovan Thomas	14 Vacant
407 O'Neal Thomas	15 Lieberman Antone
415 Vacant	16 Vacant
420 Hollingsworth R T	17 Williams Phoebe Mrs
502 Lowther F J	21 Hodges H B
502 Manitou Dairy	25 Bussey J P
SIXTEENTH, SOUTH—runs south-west from Washington av to Hayes; eighth west of Limite.	
9 Crawford L L	31 Lowe Ria
11 Poole B R	103 Randolph Susie Mrs
15 Morgan W L	104 Wister Plumbing & Heating Co
114 Berryman W L	106 Briggs W D
122 Sheldon M H Mrs	107 Boless F E Mrs
124 Gove W W	108 Vacant
126 Dunnington O R	110 Nichols S E
132 Dunnington F H	112 Felter L W Mrs
202 Maxwell D McK	113 Troupe E L
206 Lyon F F	114 Vacant
212 Gleason O L	115 Braine G A
214 Olvey W L	116 Jones H N
SIXTH (Broadmoor) — runs north from Broadmoor av to Elm av; seventh east of Lake Circle.	
SIXTH (Colorado City) — runs north from Busch av to Crescent av; sixth west of Sheldon av.	
SIXTH, EAST (Nob Hill) — runs north from Lake to Austin av; sixth east of Main.	
SOUTH BOUL (Colorado City) — runs along the southern boundary of the city.	
SOUTH PARK PL — runs west S. Cascade av to Sierra Madre; bet North Park Pl and Huerfano.	
SOUTH PATH (Manitou) — runs south from Manitou av to foothills; first west of D & R G Depot.	
SPENCER AV (Manitou) — runs west from 200 Canon av two blocks.	
SPRING runs from Sixth to Seventh; sixth north of Colorado av.	
SPRING (Manitou) — runs west from Grove av two blocks, thence south two blocks; first south of Ruxton.	
SPRUCE, NORTH—runs north from W Pike's Peak av to Yampa; second west of D & R G R R.	
1 Snyder W G	520 Call A B
3 Renshaw F S	522 Hoy H L
5 Davis A F	522 (Rear) Hearne Emily Mrs
	602 Vacant
	603 Walker John

B. BENTON Show Case, Stair Building
and
GENERAL REPAIR WORK
116 Exchange Place Phone Red 233

Ask for Original "Manitou" Table Water
Natural and Pure
The Manitou Mineral Springs Co. Phone Manitou 12
& Ginger Champagne
Beware of Substitutes

SPR STREET AND HOUSEHOLDERS' GUIDE TEJ 117

604 Dilts W H	918 (Rear) Vacant	
606 Marshall W S	920 Edmiston J R	
607 Vacant	920 (Rear) Vacant	
610 Collins F C	921 Akin Wm	
611 McCaughey J W	923 Vacant	
614 Purdon A A	924 Perkins H W	
615 Pierce F D	927 Vacant	
619 Howard I G	929 Treadgold J W	
620 Hayward Hettie	930 Kapsch Joseph	
623 Vacant	933 Sode W A	
701 Stroud K D	936 Parnham W S	
702 Mefford F E	937 Hobbs J S	
703 Ruple Fred	939 Fourong J M	
704 Bostrom John	940 Nelson Anna Mrs	
705 Vacant	944 George C A	
706 Brant Z D	948 Bailey G W	
707 Taylor Carrie	SPRUCE, SOUTH — runs south from W Pike's Peak av to Mounment creek; second west of D & R G R R.	
708 Vacant	9 1/2 Vacant	
711 Milligan George	13 Darling L M	
712 Sheehan Ella Mrs	13 (Rear) Sly W T	
719 Larson Hannah	SPRUCE (Colorado City) — runs south from Hagerman to South boul; sixth west of Sheldon av.	
724 Pecover George	SPRUCE AV (Broadmoor) — runs south from Lake Circle to Broadmoor av.	
728 Albee D J	SUPERIOR (Colorado City) — runs north from Thornton av to north city limits; bet Fifth and Sixth.	
732 Keller R B	TAYLOR — runs east from 2901 N Cascade av.	
733 Evans J R	2 Morrison Esther Mrs	
735 Thompson Anson	TEJON, NORTH — runs north from Pike's Peak av to city limits; first east of N Cascade av.	
737 Vacant	2 First Natl Bank	
738 Vacant	5 Cohen E S	
739 Vacant	5 Union Ice & Coal Co	
741 Vacant	5 1/2 Fleming T B	
743 Vacant	5 1/2 Huestis E L	
746 Jones A J	5 1/2 Wells A L	
747 Kirby J M	6 First Natl Bank Bldg.	
801 Lovewell P T	Lobby	
805 Kraaiapoel Wm	McCloskey E F	
807 Goodspeed J W	Room	
811 Richey J S	1 Gay F H	
816 Osgood P S	2 State Realty Co	
817 Vacant	5-6 Arnold W W	
820 Broomfield I G	7 Brown J H	
821 Wiley J E	7 Gillett O R	
824 Marymee U-G	7 Kennedy G D	
825 Marshall W C	10 Bartlett W L	
827 Halpin E M Mrs	11 Avery-Bruce-Haupt Ins & Agcy Co	
828 Steavenson L C	11 Avery J H	
831 Graves A E Mrs	12 Chamberlain F C & A D	
832 Alkin W H		
835 Johnson C B		
836 Adams C H Hose		
837 Vacant		
841 Castle W G		
845 Emmanuel Presby Church		
910 Hall M H		
911 Fitzgerald J W		
912 Graves G R		
915 Fraser D W		
918 Carpenter Wm		

GAZETTE Has Only 7-Day Newspaper In
Central Colorado. Has the Only
60CENTS PER MONTH Sunday Issue In Colorado Springs

MERCHANT TAILOR ALEX. MACKENZIE

21 East Bijou
Street
Telephone
Main 1193

118 TEJ R. L. POLK DIRECTORY CO'S. 1912 TEJ

19 Hayman M & T Co
19 Nissley H R
20 Lewis J L
20 Stark E R
22 Rock Island Lines
28 Clemans W O
28 Van Loon G J
31 Davis & Barney
32 National Guards Colo
34 Sachs Henry
35 Schofield J V
36 Bell Loan Co
38 Shepard W A
39 Shivers M O
40 Davis W C
40-41 Williamson W W
42 Vogel G H
44 Duzets & Co
44 Hall E L
45 Rhind Josie Mrs
46-48 Armstrong H G
61-2-3 Loffler C L
61-2-3 McCorkle H H
65 Birchby H B
65 Haines C W
68 Campbell N M
70 Jones A T
70 Jonson W H
73 Barber T P
78 Campbell Thomas
78 Shemwell W D

7 Colo Invt & Realty Co
8 Perkins Shearer Co
10 Whitaker Shoe Co
11 Hunt & Van Nice
11 Chamber of Commerce Building

Room
1 Stote-Kernoan Agency Co
1 Curtis E F
9 Vacant
12 Hamilton Jewelry Co
13 Hughes H C
14 Am Dist Tel Co
14 Western Union Telegraph &
Cable Co
15 City Savings B & L Assn
15 Merrick G B
15 U S Express Co
15 Roberts Frank W
16 Hardy C W
17 Stewart Bros
17½ Davis E M Mrs
18 Opera House Drug Co
18-20 Opera House
18-20 Opera House Block
19 Hext Music Co

20 Whitney & Grimwood
20½ C S Social Driving Club
21 Gowdy Printing & Engr Co
21 Magruder R W
21 Monument Valley Fuel Co
21 Manning W H
22 Wandell & Lowe T & S Co
23 Drake & Friedman Clothing Co
23¼ Sun Realty Co
24 Routh T H
24 Bridger J H
25 Dickens Curiosity Shop
25 Mirror Candy Co
25 Hughes C E Mrs
26 Mueth's
27 Wilbur Suit Co
28 Heyse Rudolph
29 El Paso Ice & Fuel Co
29 Chas T Fertig Ins & Invt Co
29 El Paso Ice & Coal Co
29 Fertig C T I & I Co
30 Gardner J H Shoe Co
30½ Cox Z W
31 Colorado Springs National Bank
32 Dibb D A Cigar Co
101-103 Giddings & Kirkwood
102 Gano-Downs Co
104 Pike's Peak Floral Co
104½ Pike's Peak Club
105 Johnson Mattie Mrs
106 Tucker F S Furn Co
107 Bail-Dickinson Hdw Co The
109 Smith's
109½ McIntyre-Barnett Block
109½ Bohannon C W
109½ Dun R G & Co
109½ Kerr Robert
109½ Hazard Teachers' Agency
109½ Knights of Pythias Hall
110 Hastings-Allen R & B Co
110 Las Tejas Bldg
110 Las Tejas Apt
110 Grewell Coal Co
110 Grewell House Moving Co
110 Gaines, J L
111 Deichmann & Douglas
111 Deichmann & Douglas Floral Co
112-114 Burgess W N
113 Williams A B & Co
113½ Out West Tent & Awning Co
115 Star Laundry
116 Lyric Theatre
116-118 DeGraff Bldg

Room
202 Pauly G W
202 Pauly Lona E
206 Griffin S E

THE G. W. BLAKE AUTO CO. INC.
STORAGE—REPAIRS—SUPPLIES
13-15 N. Nevada Ave. Phone Main 765

Kaufman's

All That's New in
Men's Furnishings
Phone Main 140

EVERYTHING FOR EVERYBODY

TEJ STREET AND HOUSEHOLDERS' GUIDE TEJ 119

206 Hinxtion John
216 Board of Education
228 Crapser M L
303 Phillips & Phillips
304 Vest R L
306 Spicer O W
307 Y W C A
308 Peterson Ole
401 Johnson Carrie
405 Finn Ekroth Mrs
407-8 McCormick M H
409 Academy of Fine Arts
426 Walker E C Mrs

117 Elite Laundry
118 Monroe & Freytag Drug Co
119 Lucas W I Sporting Goods Co
120 Reed Building
120 Reed Investment Co
120 Perkins Crockery Co
121 Lauterman C B
122 Knight-Campbell Music Co
123 Harrison R G
123½ Hoffman J F
124 Thomas Millinery
125 Kehoe D A
125½ Hiltbrand J D
126 Turner Art Shop
127 O'Gorman J H
128 Miners & Farmers T & M Co
128 Pike's Peak Fuel Co
129 Superior Cleaning Co
129½ Seddon S T
130 Dwinell H L Hdw Co
130 Person D S
131 Noble E S
132 Snider S R
134 Gutmann F L
— Acacia Park
202 Gough Catering Co
204 Kerns M J Mrs
206 Barnes Stephens P & H Co
208 Central Electric Co
208½ Peerless Furn Co
210 Singer Sewing Mach Co
212 Hedrick W P & P Co
214 Park Bakery Co
214½ Harwood A C
216 Gatterer G J
216½ Bateman R F
218 Couture F H
220 Grand Union Tea Co
222 Vacant
222½ Home Cafeteria
224 Colo Spgs Cycle Co
224 Hunter R W Piano Co
224 Paullins G E
226 Vacant

226-228 Lennox The
228 Haugen T J
232 Smith J A
301 Paris Drug Co
305 Vacant
307 Vacant
309 Vacant
311 Houghton Anna M
311½ El Paso Apts
311½ Phillips Frank H
312 Van Loon G J
313 St John J C Plumbing & Heat-
ing Co
316 Miller F B
316 Roby W H
317 Carrington E E & Sons
318 Brichta S J Mrs
320 McCarthy & Crandall
320 King A C Mrs
321 Allen Wm C
322 Harrel Wm
324 Land Charles
324½ Moorefield Sulphur Steam Baths
The
326 Corrin R J
326 Haas N W Plumbing & Heating
Co
326 Smith L W
327 Axe Minnie C
329 Rogers L D
332 Dow F E
409 Spangler Orvilla
412 Galbraith L P
412 Weaver J S
415 Vacant
416 Fugua Vivian
418 Kaufman B S
423 Burns Jane
426 Curr John
426 Gay Agatha Mrs
501 Dennis F L
501 Robinson J R
507 Barber T P
509 Pick Amelia Mrs
510 Piano Shop The
510 Nobe F W
511 Walberg E J
512 Krognoe J M
516 Boyd W G
516 Jagger A J
516 Shutt S F
519 Anderson Ida
519 Weisbrod H J
520 Fletcher Florence M Mrs
521 Sumner Lawson
523 Sumner Elizabeth
524 Stubbs H K Mrs

**WEBER CYCLE and
SUPPLY COMPANY**
6 E. Kiowa St. Phone Main 466

Automobile Accessories
Best Equipped
VULCANIZING PLANT
in the city

Chris Pedersen

Jobbing and Shop Work

Rear 20 E. Blou Tel Main 1639

120 TEJ	R. L. POLK DIRECTORY CO'S. 1912	TEJ
527	Shaffer S C Mrs	824 Ritter J A jr
528	Rice D H	825 Sheff & Riggs
601	Ferrand Anna Mrs	830 Atkinson G T
601	Ferrand E A	830 Plaza Hotel
609	Franklin J H Rev	831 C S Academy for Boys and Girls
611	Muir H T Mrs	832 Murray Drug Co
611	Muir J T	1110 Kissell Godfrey
612	Vacant	1120 Spingler Harry
614	Sanderson T P	1121 Gite M C
615	Prior Misses	1124 Robinson H A
619	Green P M	1126 Gunnell E M Mrs
623	Bernard H W	1126 Hamlin C C
623	Bernard S S	1130 Daut Frederick
624	Fehringier Adolph	1131 Vacant
624	Robinson W C	1203 Bird G E
630	Berlin Ladies' Tailor	1203 Loud F H
631	Stephens Prots Epis Church	1203 (Rear) Dunbar S J
701	Vacant	1210 Schofield J V
704	Baney L L Mrs	1211 Kierulff Ione
704	Probst C T	1216 Kirschner E M
707	Huestis E L	1219 Perkins W A
708	McConnell J F	1220 Boyd G A
710	Hockenberger G W	1223 Gregg H R
711	Edilson Benjamin	1224 St John J C
712	Moore A J Mrs	1225 Skeleton L J
712	Wharton F D	1226 Vacant
713	Gammons W P	1229 Reyer Marie Mrs
715	Fink J B	1230 Vacant
715 1/2	Vacant	1303 Blackman A A
716	Ward O M	1303 Martin W F Dr
717	Woodsmall M H Mrs	1309 Bergen G R
718	McNeill John	1312 Grimmel H C
719	Schneck C G	1314 Crowley N C
720	Prior F A	1317 Quackenbush W D
722	Ryan Nellie S	1320 Holman H V
723	Trossbach Herman	1323 Lorig Marx
723	Trossbach Herman jr	1327 McClanahan Z H
723	(Rear) Rockie Burdett	1328 Wendelken M F
724	Peavey Josephine	1331 Perkins M V Mrs
725	Fowler Win	1332 Sayre R H
727	Keiser C B	1335 Spurgeon W H
729	Roberts M J Mrs	1336 Sullivan J D
729	Shackleford H D	1402 Vacant
730	All Souls Unitarian Church	1410 Love C T
731	Hartwell E S	1414 Kirkwood T C
733	Fleming R J	1415 Taft G A
735	Moore Wait	1418 Sharer E C
801	Patterson J A	1419 Johnson F A
802	Bortree A C Mrs	1422 Metz George
808	Freyschlag E C	1423 Vacant
811	Johnson O K	1424 Harris Ira
814	Dickerman A L	1425 Davis E C
815	Bell A R	1428 Vacant
815	(Rear) Koentz G M	1431 Shivers M O
815	(Rear) Lewis Charles	1432 Davison Tillie Mrs
817	Vacant	1435 Thompson A T
823	Stock Louis	1439 Scott J B

Paul Auto Co. 22-24 N. Nevada Ave.
Telephone 2214
For High Grade Oil, Gasoline and Supplies

M. K. MYERS Musical Instruments

27-29 East Huerfano St. Opera and Field Glasses

TEJ	STREET AND HOUSEHOLDERS' GUIDE	TEJ 121
1501	Anderson W A	1908 Casey Thomas
1505	Burris A L	1911 Whittenberger J M
1506	Haines C W	1912 Evans F P
1511	Winter W M	1915 Mahneke Hans F
1512	Newman M D Mrs	1918 Guion A C Mrs
1515	Ady L P Mrs	1919 Allebrand John
1516	Kampf A H Mrs	1923 Barker E D
1519	Kruger J W	1924 Brady C E Mrs
1520	Vacant	1924 Cobb A C
1523	Albright G H Prof	1924 McCoy Gertrude Mrs
1527	Woods H C Memorial Chapel	1927 Graham C G
1528	Lemen J R	1928 Grimwood A E
1530	Vacant	1931 Pitzer A H Mrs
1601	Downer T J	1932 Green A E
1604	Sinclair J H	2002 Shaw Mary C Mrs
1608	Vacant	2003 Callahan K Mrs
1609	Post F A Mrs	2007 Meservey C A Mrs
1610	Vacant	2008 Craigie Aletta Mrs
1612	Hugh B J	2011 Thornton F C
1614	Crampton J D G	2012 Baggs C B
1615	Wade E E	2015 Leaming Harriet H Mrs
1619	Wandell L C Mrs	2016 Huntoon Minnie
1623	Ormes M D	2016 Wynn C C Mrs
1624	Wells W H	2020 Atkinson J W
1625	Manker M A Mrs	2021 Paulus Emma Mrs
1628	Burnett L E	2026 Vacant
1629	Larson Ella Mrs	2027 Vacant
1632	Clark E R	2029 Metzler J M
1704	Bloomfield A L	2030 McLain E H Mrs
1705	Dyer J J Mrs	2104 Morris C C
1708	Vacant	2106 Cooper F M
1709	Merritt J B	2118 Hughes Jennie Mrs
1712	Robinet E K	2121 Gillies James
1714	Pattison G H	2122 Hughes H C
1715	La Rue E H Mrs	2200 Glockner Sanatorium & Training School for Nurses
1718	Brigham Jessie Mrs	2207 Miller C J
1719	Rothrock F B	2219 Hardy G B
1723	Foster A C Mrs	2310 Patrick M G
1724	Pinklestein D J	2311 Hawks S G
1726	Lockwood D L	2321 Hawkins C M
1732	Holland R L	2409 Cain F E
1801	Mumma E L	2411 Oswald G F
1804	Huyser Carrie Mrs	2415 Speer Nathan
1805	Harrison C E	2416 Chamberlain F C
1806	Wilbur M H	2423 DeWitt G W H
1809	Perryman S W	2424 Patrick A G
1814	Earle A D Mrs	2515 Patterson T M
1815	Kerr Robert	2516 Shaw H E Mrs
1819	Hopkin E J Mrs	2517 MacJohnstone F S
1820	Parker J H	2520 Linsley D R
1821	Howe J F	2521 Schlehner A C
1824	Belton R F	2525 Davies D P
1827	Birchby Clare Mrs	3000 Donnelly Robert
1827	Irwin G M	TEJON, SOUTH—runs south from Pike's Peak av to city limits; first east of S. Cascade av.
1831	Tribe Thomas	
1832	Stratton F E	
1903	Shettle W M	

CHICK Groceries Meats
Carnival Coffee Japan Tea
401 S. Tejon Phone Main 954

SCOFIELD'S RESTAURANT

FOR LADIES AND GENTLEMEN
CLEAN SANITARY COOKING NO COMEBACKS
PUBLIC WASH ROOMS AND TOILETS - 123-125 E. HUENFANO

122 TEJ R. L. POLK DIRECTORY CO'S. 1912 TEJ

1 El Paso Nat Bank	700 Walters F S
2 Exch Natl Bank Bldg	707 Wilson J E
Lobby	708 Hosmer C M
— Townsend C O	708 Neeper E R
Rooms	712 Baker & DeBerry
300 Denver Times	712 Lennox P M
300 Gail W W	712 Timmons E L
300 Morrison J A	719 Backus E I
300 Swift W M	719 Wilson G Y
303 Carper F J	720 Wells F P
303 Coates C H	800 Golden Cycle Mining Co
303 Gould G B	800 McGarry Harvey
306 Mary McKinney Mining Co	3 El Paso Bank Bldg
307 Gidings L A	Room
315 McKinnie J R	1 Craig Charles
316 Davie R P	3 Rothrock F B
317 Spurgeon & Cassidy	6 Conway E E
320 Thatcher Daniel	6 Summers G I
400 Hawkins C M	8 Prudential Ins Co
400 Collins O E	9-10 Moyer's Athletic Academy
404 Morath Investment Co	12 Carpenter D F
404 Thomas A E	15 Yates & McClain Realty Co
405 Dudley & Hafler	5 Daut Fred Cigar Co
408 Dunnington F H	7 Diamond Fuel Co
410 National Realty Co	7 Perkins, Morton & Co
414-15 Baker J H	8 Hub Clothing Co
416 County Attorney's Office	9 Arcularius & Co
416 Holland R L	11 Crystal Theatre
416 Strachan W L	12 Campbell J C
500 Orr, Robinett & Mason	12 Pioneer B S & B. R.
507 Cornforth Arthur	12½ Edward Frank
509 Kistler P M	12½ Jones R M
510 McKesson & Turner	13 Bennett Building
515 El Paso Cons G M Co	Rooms
516 Aitken L L & Co	202 Pond & Hewitt
516 Hammond Farmington Land & Canal Co	203 Orr C L
516 Nevada Goldfield G M Co	312 Hill J F Paving Co
519 Strong Gold Mining Co	403 Bennett Bros
600 Downs C A	5th floor
603 Klein & Coulson	— Adams J T
604 Boyd G A	— Bierbauer G W
604 Ellison W M	— Brooks F E
607 Davis Roy A Typewriter Supply Co	— Hart E W
609 Mumma E L	14 Hayman F C
612 Bergen G R	15 Hibbard & Co
612 Bortree L W	15 Moffett John
612 Locklin F C	16 Carnall J H
616 Johnston D A	16 Schister J H
619 McKinnie E L	16 Walling S Belle Mrs
619 McKinnie L H	16½ Gathispuelon Bros
620 Friedmann A C H	17 Hibbard C A & Co
700 Hayden H B	17 (Rear) Lieberman & Kapsch
700 McKay F S	18 Woolworth F W Co
700 Sinton W E	18 (Rear) Vacant
700 Sinton & Flora	18½ Nichols Block

W. W. ROBINSON & CO. THE K. C. CLEANERS
Tailors for both men and women. All garments made to individual measure. Suits and Coats for men and women range in price from \$15 to \$50. Alterations of all kinds done on short notice. Cleaning, pressing, dyeing and repair work called for and delivered. Phone Main 595. 123 S. Nevada Av. Colo. Springs, Colo.

DEICHMANN & DOUGLAS

Trunks to your order made in our factory
PHONE MAIN 1593 DUNTEJON



TEJ STREET AND HOUSEHOLDERS' GUIDE TEJ 123

Room	307 Hilton A A
1 Lome-Lino George	307 Western Merc Agency
2 Fowler Wm	308 Osincup & Pickard
7 Scurr H A	311-12 New York Life Ins Co
8 Bingham R R	402 Lombard W D A
9 Nichols W S	403 Bankers International Life Insurance Co
18½ Central Business College	405 Ruby W N
20 Columbine Drug Co	406 Rohlfing R F
20 Pike's Peak Sheet Music Co	408 Welsh E D
21 Hefley-Arcularius Drug Co	410-11-12 White J T
22 Vorhes Shoe Co	410-11-12 Bentall F N
22½ O'Brien Bldg	
Rooms	
2 A O H Hall	105 Saddle Rock Restaurant
4 Johnson S T	105 Longfield & Son
7 Duncan H G	105½ Hillerman C S
8 Koehler Alexander	105½ Dunne John
10 Leach J A	106 Lowell-Meservey Hdw Co
10 Hawk W E	107 Deal Shoe Co
23 Reibscheld Alexander	107½ Oriol Block
24 Hayner F G	107½ Garth S A
25 Lyons & Lyons	107½ Garth G C
25½ Boland A J	107½ Kloepfer J G
26 Dern Tea & Coffee Co	108 Seldomridge Grain Co
26½ Packer P W	109 Voss Charles
27 Pikes Peak Book & Sta Co	109½ Chicago Bakery & Restaurant
28 Lippiatt Herbert	110 Emporium The
32 Robbins B G	110 Clough John T Merc Co
29 Peyser W J	111 Heath-Avril Dry Goods Co
30 Robbins Block	112 Keystone Grocery
Room	112 Keystone Market
1 Dennis C A	112 Owen & Hughes
5 Zillman O E	112 Schumacher & Guyer
7 Fults L J	112 Clark W H
8 Johnson J M	113 Sommers Market
9 Nat Emp & Real Est Agcy	114 Kaufman & Co
30 3d floor Robbins Hall	115 Hemenway Grocery Co
31 Nassour Abraham	117 Phillips-Smith Drug Co
31½ N Y Restaurant	117 (Rear) Davidson Dairy Co
101 Colo Springs Drug Co	117 (Rear) Peek J W
102 Colo Savings Bank	117½ Hughes Block
103 Fiedler W A	117½ St Charles Rooming House
104 Colorado Building	117½ Gough Nellie C Mrs
Room	118 Wulff Shoe Co
202 Muir J T	118½ Manley & White
205 Gullion W T	119 Polant Isador
205 Nelson Etof	120-22 Colorado Springs D G Co
208 Grover B B	122 McCracken & Hubbard
208 Peters A H	121 United Shoe Stores
211 Madden J H	123 Robertson & Co
302 Kriger J W	124 Vacant
302 Terry E A	124½ Davie Building
302 DeFries J F	124½ Arlington The
303 Armstrong J R	124½ Electro Thermatorium
305 Vanatta & Dolph	124½ Diaz Marie Mrs
	124½ Spencer Mrs G M
	124½ Hudson J W



Ice Cream, Ices and Butter
FRESH BUTTER CHURNED DAILY
Phone Your Order Main 1184

COAL The El Paso Ice & Coal Co. ICE

29 N. Tejon St. Phones 46 and 91

R. L. POLK DIRECTORY CO'S. 1912	
124 TEJ	TEJ
125 Pelta Mercantile Co	316 Rougert N E Mrs
126 Wyatt & Raypole	316 Thompson H A
127 Sinock Elizabeth Mrs	316 Kane O R
132 Alamo Hotel	316 Wilkins Jay C
132 Elstun G S	317 Harding G F
132 Koch F J	317 Metcalf M P Mrs
— Alamo Park	318 Vacant
201 County Court House	320 Stoddard I E
Basement	322 Tiger G W
— Security Abstract & Title Co	322½ Waddell F W
— Board of County Commissioners	323 Kent J B
1st floor	323½ Boyd T C
— County Assessor's Office	324 Stont S C
— County Clerk & Recorder's Office	325 Rayle E W
— County Coroners Office	325 Record C C
— County Court	325 (Rear) Colter Bell Mrs
— County Phys Office	327 Thompson T F Mrs
— County Road Overseers Office	328 Swain M C
— County Supt of Schools Office	329 Walker R L
— County Surveyors Office	329½ Star Printing Co
— County Treasurers Office	330 Royal Bakery The
— Deputy Dist Atty Office	330½ Florence The
— District Court	331 Field G W
— Justice Court	331 Kosmos Grocery
— Sheriff Office	332 Vacant
202-16 Spaulding Hotel	401 Chick Wilbur
— Himebaugh Inv Co	402 Devine Ada Mrs
— Himebaugh J A	403 Cleanatorium The
212 Hawken F M	405 Second Congregational Church
218 Floyd R J	406 Clark H S
222 Dickhute A C	406½ Columbine The
222½ Colorado Springs Eagle	408 New Idea Heating & P Co The
224 Hiner & Van Horn	408½ Colorado Springs Candy Co The
223 Int Harvest Co	409 Moore A W Rev
224½ Cramer L W	412 Shepler J C
226 Brand John T	412 Trickett Louis
226 Ford Charles	413 Davis & Sigler
226 Hawker Dollie	413 (Rear) Vacant
226 Van Horn F O	414 Butler L J
230 Edenfield The	415 LaRue S E
301 McIntyre Building	416 Shafer I E
301 Macy's Pharmacy	417 Star Bakery Co
303 Austin Candy Co	418 Tabor E R
303½ Baldwin Co The	418½ Shafer O D
303½ Clarke E J	419 Star Bakery Co (storeroom)
304 Vacant	421 South End Barber Shop The
305 Vacant	421 Weymar J R
307 Vacant	421 (Rear) Vacant
308 Neff Fleming	422 Kreider Isaiah
309 Merriman Joseph	422½ Bradshaw R H
312 Kipp W E	422½ Brand James
313 Houle Della B Mrs	422½ Heyer Samuel
313 Houle F S	423 Houle F S
316 Bovaird F D	423 (Rear) Vacant
316 Flowers J I	424 Cheley R A
316 Horton J H	425 Walter Carl
	426 Robinson H A

The J. P. Barnes Hardware Co. 111 E. Pike's Peak Avenue.
Phone Main 80
FINE CUTLERY AND MECHANICS' TOOLS

W. I. Lucas Sporting Goods Co.

Bicycles and Repairs, Cutlery and Razors

119 N. Tejon St.

Phone Main 700

STREET AND HOUSEHOLDERS' GUIDE	
TEJ	TEJ 125
427 Jenkins H R	723 Allen Peter D
429 Ryan P J	724 Heck Frederick
431 South End Pharmacy	725 Rush George S
432 Sargeant Valentine	727 Emons F L
501 Vacant	728 Shadrach Michael
503 Dailey O J	728 (Rear) Gabriel Anna Mrs
503 Holmes W R	728 (Rear) Thompson H A
505 Campbell J R	729 Carpenter E L
507 Gerry W J	729 Noble Erick
509 Cochran Luther	730 Heavrin J B
511 Meinershagen E J	732 Oldfield & Co
513 Walsh E W	801 Richards W T
513½ Kinsman W M	801 Stone E L Mrs
515 Vacant	802 Vacant
516 Johnson W D	805 Hutton James
517 Montgomery Angie Mrs	806 Penrod E W
519 Marks J R	809 Gilberg Frank
521 McCoy C W	810 Dukes Bettie Mrs
521 (Rear) Vacant	812 Willis W R
521½ Chapman A E Mrs	813 Collett Joseph
523 Dearmin F M	814 Waites Mary Mrs
523½ Elrick J W	814 Burns J E
530 C S & I Ry Co Office and Car	815 Dickens Austin
— Barns	815 (Rear) Dickens Austin
601 Paulus F L Mrs	815½ Baum Melvin M
601 Penwell A S	817 Johnson C A
602 Alley Jesse S	819 Martin C H
605 Boys' Club	819½ Graves Frederick C
606 McHenry Wm E	821 Garber J M
608 Clark Nora Mrs	822 Day Nursery
610 Bryan C M	826 Bentrup A F
613 Spradling J O	827 Hill J R
614 Dawson A A	830 Jordan R H
615 Spradling J O	830½ Thomas Ed E
617 Tansman O O Mrs	831 Friends Church
620 Theobald Frederick	832 Carnahan W L
622 Louderback R J	928 Boyd D V
701 Shoob Hymen	934 Brewen J P
703 Blue Front Grocery and Market	937 Lightner Charles
705 Holmes Drug & Chemical Co	938 Patterson R C
707 Knight Lester	942 Gant A M
708 Infield R L	944 Calderhead R S
709 Shepard Ray E	948 Linder Lemuel
709 (Rear) Vacant	1011 Suter C C
710 Hicks M A Mrs	1013 Buckley Fred
711 Reeder L W	1022 Schisler J M
713 Dutton Wm T	1026 Vacant
714 Kern M E Mrs	1034 Hiller W A
715 Mason W C	1034 (Rear) Vacant
715 Page C W	1035 Vacant
717 Duxstad E M Mrs	1103 Hoffman E F
720 Denman C E	1105 Mettes M J
720 (Rear) Clack Wm J	1109 Simmons J M
720 (Rear) Oldfield E E	1115 Kavanaugh J T
721 Stark John T	1117 Hatcher M C
721½ Whiteford Frederick	1117 Thackrey H M
722 Vacant	1129 Nutting Wm

COORS GOLDEN BEER
IN KEG AND BOTTLE
GEO. F. GEIGER MER. CO., Agents
Phone West 4

TURN BACK AGAIN! They are calling your attention to
The Busy Grocery conducted by
The HEMENWAY GROCERY CO.
115 South Tejon 1201 North Weber

TEJ	R. L. POLK DIRECTORY CO'S. 1912	THI
1s	Dorchester Park	410 Bassett A L
1302	Powell J W	416 Hickle J A
1304	Allen W L	420 London M A
1304	Pallas Joseph	502 Marshall B B
1317	Applebee John	511 Koch Thomas
1317	Schreiber R L	
1328	Richardson F M	TENTH (Broadmoor)—runs north from Olive five blocks; first east of ninth.
1402	Dawes Bro Grocery & Market	Tenth (Colorado City)—runs north from C M Ry to Jackson; tenth west of Sheldon av.
1403	Vacant	TENTH (Ivywild)—runs south from Cheyenne rd; third west of S Nevada av extended.
1404	Hewitt Daniel	16 Giddings P W
1409	Dentan L L	23 Ray F O
1410	Gamble S B	24 Vacant
1414	Marten M T Mrs	25 Jones W B
1414	Spencer T B	31 Mahan J W
1415	Schisler A H	36 Baker C H
1415 1/2	Palmer J A	37 Baker Prather
1415	(Rear) Vacant	112 Hillis Wm
1418	Putman E P	145 Madill D L
1412	Vacant	TENTH (West Colorado Springs; formerly Second) — runs southwest from Colorado av to D & R G R R; second west of Limite.
1423	Merideth Alex	TEPEE AV (Manitou)—runs south from Osage av to Prospect place; first west of Navajo av.
1424	Madden J P	THIRD (Broadmoor)—runs north from Broadmoor av to Mesa av; third east of Lake Circle.
1430	Osincup C H	THIRD (Colorado City) — runs north from north end of Arch to north city limits; third west of Sheldon av.
1505	Ivywild Grocery & Market	THIRD (Ivywild, Brookside and Dorchester)—runs west from Nevada av to foothills and east from Nevada three blocks; second south of Firat.
1515	Frazer J A	THIRD, EAST (Nob Hill)—runs Pike's Peak av to Yampa; third east of Main.
1522	Connolly S J	THIRD, WEST (Ivywild) — runs from S Cascade av west two blocks; second north of Ramona av.
1530	Danks Archie	422 Craven F E
1601	Lytte I A	424 Craven M E Mrs
1602	Gwin C D	THIRTEENTH, NORTH, (formerly Fifth)—runs northeast from Washington to Rosita av; fifth west of Limite.
1615	Martin R R	11 Pitsch A E Mrs
1606	Anderson J P	15 Isaacs A C
1609	Marshall Edward	16 Skinner M A
1610	Kinsman W M	17 Vacant
1615	Powell H E	19 Rice T A
1619	Lessley O J Mrs	
1623	Allen G R	
1627	McMillian J M	
1631	Downs Josephine Mrs	
TELLURIDE AV—runs northwest from Eighteenth; third south of Colorado av.		
TELLURIDE AV (Colorado City) — runs east from First two blocks; bet Washington and C M Ry.		
TENTH, SOUTH—runs from Colorado av south to C M Ry; ninth west of Cascade av.		
110	Butler A J	
112	Smith E A	
115	Thayer Adaline Mrs	
116	Ross G W	
117	Pine F A	
118	Nichols C W	
122	King Vincent	
123	Miller F H	
218	Kelley Agnes	
220	Colburn D J	
402	Burns R H	
406	Lawson Oscar	



Automobile Painting a Specialty
R. J. GARRY
131 S. Tejon Phone 859

COAL The El Paso Ice & Coal Co. **ICE**
29 N. Tejon St. Phones 46 and 91

THI	STREET AND HOUSEHOLDERS' GUIDE	UIN 127
20	Thompson J E Mrs	north from Hickory five blocks; third east of Ninth.
21	Worth G W	TWELFTH (Colorado City)—runs north from Colorado av to Jackson; twelfth west of Sheldon av
22	Bates P A Mrs	TWELFTH (Ivywild)—runs from Alder south.
112	Forrester Wm	602 Ring M Jane Mrs
115	Robinson F W	614 Richardson A P Mrs
119	Irvin T B	616 Vacant
121	Vacant	618 Robinson O L
123	Norris C C	622 Wood C H
127	Norris J N	630 Anderson C O
133	Spielman David	722 Johnson Eli
THIRTEENTH, SOUTH — runs southwest from Washington to Hayes; Fifth west of Limite.		730 Vacant
12	Vacant	TWELFTH (West Colo Springs; formerly Fourth) — runs northeast from Hayes to Manitou boul; fourth west of Limite.
15	Fechter G W	TWENTIETH (formerly Twelfth) — runs northeast from Jefferson beyond city limits; tenth west of Limite.
16	Russell James	TYLER PL—runs from 2321 N Tejon east to N Nevada av.
18	Vacant	111 Crooks H R Mrs
109	Lucas E R	112 Scott Mary S Mrs
112	Holden A N	114 Clark Bert T
115	Meister A W	115 Taliaferro E E
116	Bish F A	119 Vacant
116	Prout W J	120 Hills E C
212	Schmidt H C	123 Persons W W
214	Ege Fred	128 Vacant
THOMAS (East Manitou) — runs south from Red Canon av two blocks; near junction Colorado and Manitou aves.		UINTAH, EAST—runs east from N Cascade av to Custer av; twelfth north of Pike's Peak av.
THORNTON AV (Colorado City) — runs from Third to Superior; seventh north of Colorado av.		30 Cralle J B
TREMONT (Roswell)—runs north from Van Buren; fourth west of Cascade av.		114 Sahn Annie Mrs
115	Brake F O	118 Brown H H
201	Varroni Louis	112 Sheafor J W
226	Vacant	208 Hull S A Mrs
312	Jones J O	210 Peyer W J
320	Wahner Maria Mrs	211 McIntyre Myra Mrs
324	Davis Elizabeth Mrs	212 Vacant
406	Vaughan Joseph	215 Spooner M B Mrs
410	Edwards P H	217 Bullock Ada M Mrs
529	Nelissen Ed H	218 Schneider E C
TWELFTH, NORTH—runs northeast from Washington to Park av; tenth west of Cascade av.		221 Ambler I. P Mrs
TWELFTH, SOUTH—runs southwest from Washington to Hayes; tenth west of Cascade av.		222 Allen L R Dr
12	Wing A J	225 Ridenour Henry
15	Rayburn R N	225 Kentucky Mines & Milling Co
16	Likely J A	229 Rybee Carrie S
111	Allison Howard	229 Reitzel Olive
212	Clough J H	304 Pracht J F
213	Johnson W W	308 Doner W E
215	Young S F Mrs	311 Vacant
217	Etter O D	312 Shobe C A Mrs
TWELFTH (Broadmoor) — runs		315 Foster J P

PIONEER LIVERY & TRANSFER CO.
ALL SIGHT-SEEING DRIVES MADE AT REASONABLE RATES
W. O. DRENNAN, Propr.
372 Manitou Ave., Manitou Phone Manitou 28

Gorton's

113 E. Pike's Peak Avenue

Good GLOVES
\$7.50 down to \$1.00
the Pair

128 UIN	R. L. POLK DIRECTORY CO'S. 1912	VER
316	Shapcott M B Mrs	UTE AV (Manitou)—runs west from Pawnee av to Navajo av; first south of Manitou av
320	Randolph Clyde	UTE PASS ROAD (Manitou)—a continuation of Manitou av; runs from the limits into the country.
324	Newsome L J	VAN BUREN, EAST—runs east from N Cascade av to Wasatch av; twenty-fifth north of Pike's Peak av.
328	Robjent T S Rev	VAN BUREN, WEST—runs west from N Cascade av one block; twenty-fifth north of Pike's Peak av.
332	Vacant	15 Stevens L F Mrs
412	Downs C A	VERMIJO AV, EAST—runs east from S Cascade av to Wahsatch av and from El Paso east to Hancock av; third south of Pike's Peak av.
415	Powelson C C Mrs	5 Morrison E D
416	Vacant	6 St James Hotel
418	Cowie Archibald	9 Semple Wm
419	Beyle E T	14 Alten J J
510	Bacon Ella, Mrs	17 Seivert M E Mrs
510	King H E	18 Ljungberg B Mrs
510	Larson Lewis	19 Vacant
516	Bradley E G	21 Seivert G P
520	Vacant	105 Nagel C E Mrs
524	Truesdale R N	107 El Paso County Retail Grocers and Butchers Assn
528	Vacant	109 Logan D T
534	Black A A Mrs	113 Armstrong Harriette Mrs
536	Vacant	113 Twombly Florence
614	Sullivan Minnie	113½ Guthrie E J
624	Goede Frank	115 Abrant P A
627	Mitchell J A	115 (Rear) Vacant
627	(Rear) Vacant	117 Brown J M
628	Hegemeyer J W	119 Younger Nellie Mrs
628	Nisler M M	121 Rowland Thomas
714	Compton L D	121 Scritchfield Willard J
716	Gorsline W A	121 Sparling C W
720	Lagerborg F M Mrs	125 Logan J W
730	Kenny F J	215 Pierce M A Mrs
738	Barnes E E	220 Brown C W
742	Manchester F C	222 Vacant
803	Madsen Niels	225 Adamson Robert
836	Kelso J M	225 Doolittle Ada
1026	Hires L M	225 (Rear) Hanan Maude Mrs
1104	Miller E S	226 Straws Printing Co
1118	Stedman C A	231 Auer Wm F
UINTAH, WEST—runs west from N Cascade av to Walnut; twelfth north of Pike's Peak av.		307 Castle & Gover
17	Muhlberg M A Mrs	309 Sanders Wm C
21	Vacant	313 Sykes Joseph
205	Finlay G I	316 Vacant
232	Curtis E D F	317 Vacant
411	Vacant	321 King Wm E
423	Morrison Martha O	323 Lacy Rose L Mrs
424	Behrens Catherine Mrs	324 Abernathy A J Mrs
427	Vacant	324 Abernathy C K
431	Knox T G	409 Davidson Wm H
435	Nichol Thomas	
436	Sullivan E M	
439	Langford T F	
440	Northway C C	
443	Young A E	
444	Taylor R K	
447	Hoover Elzy	
450	Vacant	
451	Crites M D Mrs	

Mercantile
REPORTS

Credit Ratings Property Searches
The Giles Mercantile Agency
Telephones Main 461 and 462
56-57-58 Independence Building

Burgess

FANCY BAKERY GOODS
112-114 N. Tejon Street

VER	STREET AND HOUSEHOLDERS' GUIDE	WAH 129
414	Brower Alpheus S	213 Grady P J
418	Swope Charles H	216 Lyons F E Mrs
419	L M Hunt Co Elevator	218 Martin H L
424	Pike's Peak Storage & Warehouse Co (Warehouse)	220 Magill G E
530	Randall Adam	221 Yegiaian G C
531	City Found	224 Nixon Carl
712	Vacant	226 Comer W H
815	Boyle H W	230 Kelleher John
822	Shellenberger S E	236 McNulty Peter J
826	Vacant	310 Welch C S
830	Law W E	312 Vacant
832	Hockett A S	321 Vacant
837	Ten Eyck A W	322 Vacant
912	Van Nattan J J	327 Welch Amza
913	Eddy J W	328 Vacant
917	Allen S S	331 Costella James
918	Warren J C	VINE (Broadmoor) — runs east from Seventh two blocks; third north of Broadmoor av.
921	Land G A	WAHSATCH AV, NORTH—runs north from Pike's Peak av to city limits; fourth east of N Cascade av.
924	Rouse S A Mrs	3 Loper Anna Mrs
928	Vacant	10 Picault E J
929	Van Winkle R B	11 Stray Belle Mrs
932	Bueker L H	15 Benson Alfred
VERMIJO AV, WEST—runs west from S Cascade av to Chestnut; third south of Pike's Peak av.		17 McMahon J L
16	Sanitary Dairy Co	18 Hartz M P
22-30	Pennell Lumber & Mfg Co	18 Splawn M A Mrs
105	Union Ice & Coal Co	108 Cree Elizabeth Mrs
109	Brigg J A	110 Mayor Wm H
117-23	Crissey & Fowler Lumber Co	115 Noble Edward S
118	Dollinger Christian	116 Minor A J
122	Smith Alvy	117 Sparling C W
131	Sanitary Dairy Stables	117 (Rear) Marsh M J
311	McLaughlin Mary	120 Davis Margaret Mrs
315	Hollingshead C E	121 Wetherell J H
316	Vacant	122 Dyer E L Mrs
318	Millsapps J W	125 West Emma Mrs
319	O'Lear Andrew	127 Osborn H F
320	Vacant	128 Brown M C Mrs
321	Fitzgerald Bridget Mrs	128 Horton Gtrnea M
323	Bailey S E	129 Blackburn H B
323	Myers A S	203 Railsback C S
324	Gorman James	207 Gold R J
327	Jones C P	207 Prevo Thomas
328	Price Rosa	207 Ryan Charles
329	Gleason James	208 De Belle L D
330	Keefer David	210 Katt H W Mrs
331	Homanick John	210½ Anderson Wm
332	Simon G W	211 Wheeler F O
333	Chaffee Jerome	212 Whelan Anna Mrs
334	Vacant	214 Auld C H
VICTORIA AV (Stockbridge & Stevenson's Addn)—runs east from Nevada av beyond Weber; tenth south; tenth south of Pike's Peak av.		214½ Washington Anna Mrs
210	Johnson D G	215 Ryer E W
213	Booth O I	217 Johnson J T
		218 Reeves R E
		218 (Rear) Vacant

The Haigler Realty Co.

Dealers In San Luis Valley Irrigated Lands
313-314-315 Burns Bldg. Telephone Main 1119

Phone 13	For the Prompt Plumbers	Phone 13
BARNES-STEPHENS PLUMBING & HEATING COMPANY 206 NORTH TEJON		

130 WAH R. L. POLK DIRECTORY CO'S. 1912 WAH

219 Barr J A	623 Franks Harry
219 Blood C H	623½ Wilder Edward
219 Vawters I M Mrs	625 Reade S W
222 Snyder C C	627 Jencks D C
223 Vacant	627 Jencks P H
225 Ord Thos A	627 (Rear) Vacant
226 Carrell F B	628 Hermany C C Mrs
228 Peiffer F J	629 Booth Wm
229 Sandholtz Inga	630 Paschall B L
231 Hamilton I M	631 Bixby E L Mrs
308 Pike's Peak Floral Co (Branch)	631 Schlitt Mary Mrs
316 Thomas Minnie Mrs	633 Enman Edith Mrs
318 Vacant	633 Harrington V A Mrs
324 Bourne E H	703 Fink J H
328 Vacant	707 Flausburg Fouetta
332 German Evang Immanuel Lu- theran Church	709 Lipscomb E C
	710 Cannon R M
332 Luessubop O R Rev	710 (Rear) Greene Nannie Mrs
403 Roche W C	711 Vacant
407 Boling C E	712 Bixby Edna L
408 Best E M Mrs	712 (Rear) Vacant
410 Vacant	713 Galley Della Mrs
411 Wood A A	715 Curd M J
413 Peterson E R	716 Mackenzie Kenneth
415 Dowhower Dora Mrs	717 Decker V P
419 Vickers W J	719 Vacant
423 Stark E R	721 Galley Della Mrs
425 Cohen E S	723 Fink F G
425 Stark M F Mrs	725 Vacant
431 Munson R D	727 Shemwell W D
501 Binkert Charles	728 Whitaker E C F
501 Ronberg C S	731 Woodard F T
503 Hudson R E	732 Hutchison J P Rev
507 Keating M J	732 Shop Florence
509 Moore W A	803 Anderson M S
509½ Kelley J V D	803 Bumstead F G
510 Kelso W A	803 Cox J W
511 Tittsworth M A Mrs	806 Hand T G
514 McTigue J J	806 Silver E J
517 Person D S	809 Davis S A
524 Trautman L M	811 Fuller M J
525 Wagner C M Mrs	813 Barr E R Mrs
527 Becker C H	815 Schmidt P J
529 Shapiro Albert	821 Northrop H W
530 Braine G O	825 Brown C D
533 Wilhite C G	828 Faus F H
601 McFarlane Amelia Mrs	829 Lind M E Mrs
603 Knox L L	905 Vacant
607 Fritz W E	909 Nanke Wm
611 Perryman G A	911 Barrett P F
613 Jeancon A J	911 Block Leonie Mrs
613 Jeancon J A	913 Banta B A
613 Petersen H C	916 Smith A J
617 Duncan O M Mrs	919 Knight B P
617½ Barton Willis	920 Honeyman Wm
619 Thomas J D L	920 Honeyman & Auld
621 Wilder Edward	923 Schwartzrauber W J
	926 Bourquin A S

<i>Central Business College</i>		
STANDARD SYST. MS	TEACHING STYLES	F. O. CRIST TR. PROGRAM
THE FOUR COURSES COMPETENT INSTRUCTORS		

WAH STRALET AND HOUSEHOLDERS' GUIDE WAH 131

928 Barthel W B	1421 Chalquest Mabel Mrs
931 Longley J F	1425 Ellis A B
1001 Goldsworthy E D	1525 Sauerwald F B
1002 Nickerson Henry C	1616 Vacant
1003 Ridgley J G	1617 Bailey Robert
1004 Hampton D U	1622 Jardine D C
1005 Lamb H W	1717 Bowersox W E
1006 Ward Wm	1816 Vacant
1007 Fisher J M	1817 Spencer S A
1008 Jones Anne C	1818 Vacant
1009 McPherson John	1823 Spencer L J
1010 Lutsinger James	1831 Jones Edward
1011 Bethune Mollie	1929 Moore F S
1012 Stallard S E Mrs	
1012½ Frazier B H	WAHSATCH AV., SOUTH—runs south from Pike's Peak av to Fountain; fourth east of S Cascade av.
1013 Potter T J	3 Vacant
1016 Shano P N	8 King & Theleman
1019 Geddes J M	9 Carter L A Mrs
1020 Norton T E	9½ Shireman J K
1021 Weber P Mrs	10 Alten L V
1025 Strang Hubert	14 Wharton M J Mrs
1028 McNeill J A	15 Rosa Leonora Mrs
1031 Fuller T J	15½ Schildknecht Ralph
1107 Chadwick R A Jr	16 White J H
1116 Wilson Henry	17 Ayersman Leon
1117 Vacant	18 MacDowell C A
1127 Vacant	18 (Rear) Ward J H
1131 Vacant	19 Finnell C K
1211 Hartley Anna Mrs	19½ Vacant
1212 McMillin Shelly	21 Coppotelli Vincent
1215 Vacant	21 (Rear) Wells T J
1216 Maitland T P	22 Miltenberger A J
1219 Southcotte G B	23 Sigler E V Mrs
1220 Cooper H H	24 Byrnes J E
1223 Clark A C	25 Gross D L
1224 Pease L A	26 McDowell J L
1225 Vacant	27 Reynolds Kate S
1229 Moyer Carrie Mrs	29 Marsh A R Mrs
1229 Ray J W	101 Strong Joseph
1231 Martin Willis	105 Gowdy W H
1303 Buffington Nathaniel	106 Burroughs M E Mrs
1307 Vacant	109 Vaux G P
1311 Witherell E H	110 Nicholson Edward
1311 n Vacant	111 Goss J E
1319 Arthur A L	114 Jones E P
1323 Macy W O	114 (Rear) Smith J E Mrs
1325 Bassett M J Mrs	118 Durnell J R
1331 Gatterer G J	120 Roberts E W
1340 Maris F M	122 Schranz H C
1342 Strachan James	124 McKeehan J S
1343 Ashburner R H	125 Liller School
1346 Shields W A	128 Carpenter Elizabeth Mrs
1405 Gonzales Joseph	201 DePries John F
1411 West H E	202 Parker Percy
1411 (Rear) Malloy Mary Mrs	202 Pierce Spencer
1415 Day W A	202 (Rear) Vacant
1416 Grogan Le Roy	205 Johnson A T
1419 Mitchell J J	

Evening Telegraph TO DAY'S NEWS TO DAY
4 East Pike's Peak Avenue

Typewriter Paper Carbons, and Ribbons *Poy a David* We Put the Ribbons on Your Machine
"The Typewriter Man" 607 Ex Bank Bldg.
Phone Main 1017

W. W. Williamson Fruit and Farm Lands in All Parts of the State
 Real Estate, Loans, Insurance 40-41 First Nat. Bank Bldg., Phone 476

R. L. POLK DIRECTORY CO'S. 1912

132 W A H	W A L	
206 Rilfe S E	516 Tarbet H W Mrs	
206 Van Nattan Verle V	518 Andrew Nicholas	
208 Vacant	522 Beckwith D J	
209 Crosslen O Le Roy	524 Vacant	
210 Conacker Alexander W	720 Curtis Wm A	
211 Vacant	722 Kirkpatrick L R	
214 Vacant	726 Dunwiddie E B Mrs	
215 Ziman Meyer	732 Peck Isaac	
215 (Rear) King Malinda Mrs	806 Vacant	
217 McCutchan S W	810 Vacant	
218 De Lashmutt Francis W	812 Lyons Edward	
221 Downing Ella Mrs	812 (Rear) Vacant	
221 Lane I D	814 Moody Georgie Mrs	
221 Nash E E Mrs	816 Jackson Josephine Mrs	
222 Mitchell James T	818 Harral Charles	
222 Rogers L E	820 Nance A A	
223 Cone R L Mrs	824 Hall G H B	
224 McCombs M J Mrs	824 (Rear) Gillespie V M Mrs	
224 (Rear) Kirkman Lewis	826 Brown G A	
224 (Rear) Rush Mattie Mrs	828 Myers C A	
225 Halstead Roscoe M	830 Vacant	
226 Boone Charles H Rev	WALNUT, NORTH—runs from W Pike's Peak av to Columbia; third west of D & R G R R.	
226 Hartnett A C Mrs	4 Adams J P	
226 (Rear) Chandler E C	8 Fults L J	
229 Helmer Julia Mrs	9 Smith H E	
229 Sturm Wilbur J	10 Hancock F M Mrs	
301 Murray J N	12 Farnsworth M T Mrs	
302 Staley Wm F	14 Temple Elizabeth Mrs	
305 Butzin Ferdinand	15 Herndon G M	
305 Woodring James E	19 Recprd F G	
309 Jerome O J	20 McCuan J S	
309 Langdale C H	21 Anderson A H	
309 (Rear) Wickes Horace	22 Vacant	
310 Duff S P	27 Frodine A F	
313 Reynolds E A Mrs	31 Stockie Joseph	
314 Young E S	111 Raypole J W	
315 Essick F J Mrs	112 Knutson Neis	
317 Hall Thomas	115 George J E	
318 Gover W P	116 Allen E D	
318 (Rear) Kempf Oscar	116 Marymer U G	
321 Pooley A T	117 Lockwood C V	
322 Lacey Charles W	118 Wilson J L	
322 Vanderviele John	121 Gilbert M M Mrs	
324 Quinn T F	202 Vacant	
325 Bunnell E F	203 Philow J A	
325 Conger L D	205 Ransopher S D	
327 Casbeer W A	208 Vacant	
327 Palmer A N	211 Van Eaton J A	
328 Alexander Hester Mrs	212 Sheets Daniel	
329 Parker Reuben	214 Harper W R	
331 Aldrich C F	215 Risk A B	
333 Aldrich C F Marble and Gran- ite Co	217 Hoskinson A B Mrs	
408 Pennington Sarah H Mrs	219 Shorb C E	
410 Oliver Lizzie Mrs	220 Harris A C	
414 Kipton Isaac B	222 McGowen A J	
510 Fitzpatrick Leroy	223 Behrman Michael	
514 McMeans James M		

B. BENTON Cabinet & Job Work
 MY PRICES ARE THE LOWEST 116 Exchange Place Phone Red 233

Ask for Original "Manitou" Table Water
 Natural and Pure **Manitou** Phone 12
The Manitou Mineral Springs Co. Manitou 12 *Beware of Substitutes*

STREET AND HOUSEHOLDERS' GUIDE WAS 133

223 Taggart H W	808 Martin John	
224 Davenport R M	808 Martin Robert	
227 Vacant	809 Vacant	
228 Drais R H	810 Dickerson L E Mrs	
230 Vacant	813 McConnell Allen	
231 Lucas J N	821 Hascall O W	
232 Taggart Loren	825 Vacant	
301 Bennett D H	827 Arnold Theodore	
305 Knight S P Mrs	831 Berg Thilda Mrs	
307 Vacant	939 Jones L B	
308 Kilgallon B E Mrs	944 Vacant	
311 Elliott E V	1012 Britton S J	
402 Wagoner G W	1015 Sheahan F J	
408 Gillaspy M J Mrs	1019 Gates J M	
411 MacEachern James	1020 Wood C W	
412 Gillaspy G J	1023 Harwood A C	
413 Dolan Annie Mrs	1025 Gilmore Albert	
416 Mickie M M Mrs	1029 Weber Edmund	
417 Wiley A A	1107 Flynn Nellie	
420 McCartin Patrick	1109 Dixon L A	
424 Baum Albert	1113 Bickerton John	
427 Kraus M N	1119 Ackerman Anna Mrs	
428 Blomquist J P	1430 Johnson Erik	
431 Munson James	1434 Anderson O I.	
436 Poetker Henry	1452 Pierce T M	
439 Adams C B	1502 Vacant	
441 Vacant	2316 Givens Mary Mrs	
444 Owen O R	WALNUT, SOUTH — runs south from W Pike's Peak av to Costilla; third west of D & R G R R.	
511 Gast J B	10 Miles J V	
512 Jones Herbert	16 Frame M S	
513 Hendricks A J	20 Wilson Orestor	
516 Davis H F	108 Wilbur J M	
519 Van Horn Annie Mrs	WALNUT AV (Broadmoor)—runs southeast from Lake Circle to Broad- moor av.	
520 Vacant	8 DeWitt T F	
523 Tobias W H	WALNUT (Colorado City)—runs south from Main to South Boul; fifth west of Sheldon av.	
524 Rickey C F	WALTHAM AV (Manitou)—runs southeast from 412 Manitou av two blocks.	
602 Bullack C J	WASHINGTON, EAST—runs east from N Cascade av to city limits; twentieth north of E Pike's Peak av.	
603 Vacant	13 Reinking D H	
607 Dennis A R	20 Curtis G S	
608 Vacant	21 Ragle Horace	
612 Vacant	24 Mershon A U	
613 Bish O O	111 Johnson J D	
616 Majors C D	112 Forster G H	
623 Mitchell H T	115 Sutton B E	
704 Wilson E J Mrs	116 Waldo T A	
710 Darland J W	117 Holden C F	
712 Lynch J T	118 Haigler W G	
715 St Clair Harry	122 Thomas A E	
716 Peterson E W		
720 Monfort D G Rev		
729 Hughes B A		
730 Bristol School		
730 Vogler Otto		
741 Johnson Andrew		
743 Corrin R J		
744 Selligren Hannah Mrs		
748 Hackett A M		
802 Embry F E		

GAZETTE Has Only 7-Day Newspaper in
 60CENTS PER MONTH Central Colorado. Has the Only
 Sunday Issue in Colorado Springs

MERCHANT TAILOR ALEX. MACKENZIE

21 East Bijou
Street
Telephone
Main 1193

134 WAS R. L. POLK DIRECTORY CO'S. 1912 WAS

123	Thornton H M	1218	Ellis E L
210	Holden M D Mrs	1219	Stonger H W
214	Turner T C	1221	Ralston E D Mrs
218	Douglass P C	1230	Kistler P M
220	Vacant	1302	Gould G B
224	Rohrer J H	1303	Kier H E
232	Vacant	1306	Hodson C D
424	Vacant	1307	Reynolds L J
516	Hill A G	1308	Tennant M R
WASHINGTON, WEST—runs west from N Cascade av; twentieth north of W Pike's Peak av.			
19	Allen A R	1311	Linn T E
23	Trott Augusta J Mrs	1312	Helmle A H
507	Cage A N	1315	Warner W W
820	Garnier P H	1316	Hise D H
WASHINGTON (Colo City)—runs west from First to Tenth; first south of Colorado av.			
WASHINGTON AV (West Colorado Springs)—extension of W Pike's Peak av; runs northwest from Limite to city limits.			
935	Comstock L A Mrs	1317	Gervais Harry
937	Pedersen John	1317	Hall L S
1003	Harlan Stephen	1322	Wilson M E Mrs
1005	Hicks J S	1323	Peterson James
1007	Gortner H D	1325	Hoskin Stephen
1011	Ray F H	1328	Watson C F
1015	Fiedler Willis	1330	Stires J M
1018	Hamilton F A	1331	Kester J B
1019	Denney T C	1401	Diltz B H
1020	McClure A H	1402	Asbury M E Church
1022	Coats J W	1407	Moore M L Mrs
1023	Ricketts M F	1408	Clark N H
1027	Arthur R M	1411	Kimball Tacy Mrs
1028	Steele B D	1412	Simpson M C
1031	Denniss H P	1415	Ross J A
1031	Walton E G	1416	Ward O W
1032	Roberts C B Mrs	1417	Conklin G A
1102	Vacant	1417	Klaassen John
1106	Rock C E	1417	White Earl
1111	Nelson A E Mrs	1418	McNeill C L
1115	Jeffreys F H	1420	Allam L M
1115	Niesley Jannettie Mrs	1423	Lucas E R
1116	Vacant	1424	Trump A M Mrs
1119	Strong E L Mrs	1426	Wilson L S
1121	Vacant	1427	Dunmire C E
1124	Barnes W J	1430	Deering J T
1125	Brelsford O A	1503	Haight J H
1128	Johnson W W	1507	Sibert E R
1129	Anderson Lydia	1508	Skinner C C
1202	Smith C L	1509	Brinegar R A
1203	Pike's Peak Baptist Church	1511	Brinegar E L
1207	Pond C E	1511	Cort M S Mrs
1211	Eubank A C	1511	(Rear) Bush C F
1215	Perfect C W	1512	Ellison W M
1216	George L L	1513	Vacant
		1515	Lore S V Mrs
		1516	Branstetter L P
		1517	Vacant
		1518	Parry Hugh
		1520	Parry H E
		1521	Grim H W
		1523	Donald Wm M
		1523	Trump W L
		1525	Vacant
		1526	Vacant

THE G. W. BLAKE AUTO CO. INC.
STORAGE—REPAIRS—SUPPLIES
13-15 N. Nevada Ave. Phone Main 765

Kaufman's

Where Styles are
Newest
Where Quality is
Best

WAS STREET AND HOUSEHOLDERS' GUIDE WEB 135

1528	Hodges W F	WEBER, NORTH—runs from E Pike's av north to city limits; third east of N Cascade av.
1529	Johnson Burwell	3 Manning T A
1532	Sibert W J	3½ Acton M J
1603	Wilson James	5 Jones Michael
1607	Gregory J T	7 Brennicke S C Mrs
1608	Chapin H A	17 Howbert Irving
1610	Moore M E Mrs	18 Elliott R G
1611	Zieger F A	24 Kimball E N
1616	Keller S Y	31 First Baptist Church
1620	Wolfe C S	32 Easterday W A
1621	McCullough J Z	105 Kennedy Matthew
1624	Lonergan M I Mrs	110 Hobbs P T
1629	Beggs J H	114 Vacant
1627	Inward F J	115 Marsh F R
1627	Lindenschmitt R F	118 Stewart Hattie
1628	Richmond H N	122 Hughes Thomas
1631	Allen W C	123 Wood D E
1632	Bingham R R	125 Wilmer Bess Mrs
1701	Ryser Gottlieb	125 (Rear) Vacant
1710	Clair J M	125½ Vacant
1720	Corporan L L	126 Johnson Wm E
1723	Riddle Herbert	128 Hinxton John
1724	Worley A W	129 Purcell J A
1728	Coffin A V	130 Rose C L
1731	Burgner E L Mrs	131 Stillings Jarvis
1803	Mahon Michael	131 Stricker E J Mrs
1806	Vacant	131 Weston O P
1807	Martin James	132 Belmont Charles
1812	Carlson Samuel	204 Weir J A
1813	McConnell Fannie Mrs	209 Innes Wm
1816	Baxter A T	211 Hawley A J
1817	Faulkner J G	212 Norton H A
1819	James E L	215 Irione Brooks
1820	Brooks P E	215 Risser A K
1821	Stewart G W	216 Fehleisen A E
1822	Magee R H	216 Hayden Wm
1825	Thomas C H	218 Wales H B
1826	Gervais Z J	218½ Mechling H C Mrs
1829	Fitzsimons B F	219 Heyse Rudolph
1831	Vacant	221 Heyse R W
1833	Zimmeht J F	222 Gutmann F L
1834	Morris D J	223 Burns R F Mrs
1835	Statler J R	225 Harbaugh C C
1837	Combest A J	225 Mansfield Ella Mrs
1839	Baker F W	226 Broege A F
1840	Vacant	226 Whitaker G W
1842	Vacant	230 Vacant
1842	(Rear) Davis N B	305 Armstrong Stephen
1842	(Rear) Rodgers Domingo	305 Miller O B
1843	Whitney F L	305 (Rear) Allen G W
1847	Clayton J M	311 Fitzhugh H M Mrs
1847	Mahon T M	311 (Rear) Vacant
WASHINGTON AV (Manitou)—runs east from 412 Canon av two blocks.		315 Faller A M Mrs
		315 (Rear) Vacant
		319 Dickey G W
		321 Davis E G

WEBER CYCLE and SUPPLY COMPANY
Hall's Safes and Vault Work
All Kinds of Tires
Rubber Stamps, Keys, Etc.
5 E. Kiowa St. Phone Main 466

Chris Pedersen

Contractor and Builder

Rear 20 E. Blisu Tel. Main 1839

136 WEB R. L. POLK DIRECTORY CO'S. 1912 WEB

327	Y W C A Home	717	Smith D W
327	Goldie Louise Mrs	720	Johnson D E Mrs
406	Beatty J N	722	Allen Thomas
410	Ball H H	722	Lierd Wm A
414	Leach J A	722	Smith D W
414	Olney O D	722	(Rear) Marshall W L
414	(Rear) Eddy W E	723	Mott G H
420	Harrison E M	726	Groom J E
423	Spicer O W	727	Crook H S
424	Carnall J H	727	Manley R C
426	Wheaton Georgia Mrs	729	Hoag H C Mrs
427	Davis S A Mrs	730	Rundquist J C Mrs
427	(Rear) Vacant	731	Cochrane M M Mrs
428	Horton A H	731	Counts F M
430	Sanford J F	731	Deardorf Ella Mrs
431	Seddon S T	801	Cox J E
501	Shelton G W	802	Bissell F A
505	Reid H I	805	Sanford J H
508	Clark J R	805	Whitehouse S C
511	Bartleson W H	806	Ackerman Theodore
511	(Rear) Bartleson C W	807	Hemus G H
512	Monroe D E	808	Ackerman Theodare
514	Fink Wm J	810	Bennett E F
514	(Rear) Fletcher Louise M	811	Parry W H
515	DeGraff E V Mrs	810	(Rear) Vacant
519	Bryant F B	815	Smith A G
520	Kopesky Frances Mrs	816	Law D F
520	Scott J T	817	Tucker J S
523	Bush J H	818	Cessford Amanda S Mrs
523	Ayer C M Mrs	821	Vacant
524	Bickford C E Mrs	822	Kohler Fred E
525	Fitze Henry	825	Parsons Harriet Mrs
528	Cote F X	829	McCroskey E M Mrs
528	Hall Clara	830	Van Dusen Euphemia Mrs
528	Lesh Earl E	912	Vacant
529	Williams Eva	915	Griswold F E
611	Thomson Alex	916	Oberdorfer Adolph
615	Slocum S R	918	Cole C M
616	Rye & Johnson	919	Vacant
618	Bennett C P	922	Misner F O
619	Macklin N J Mrs	923	McCreery C S
623	Wright R T	927	Ottenheimer Charlotte Mrs
624	Chappell Ora	928	Mathews E P
624	(Rear) Enyk Michael	930	Vacant
624	(Rear) Smith Harry	931	McKeehan A C Mrs
627	Hurst M B	1001	Sachs Henry
627	Wilson W M	1011	Freeman Alfred
628	Vacant	1014	Fuller F R Mrs
629	Leipheimer Nicholas	1015	Smith G S
631	Cummings L E	1018	Underhill Clarence
632	Harden J M	1019	Frampton Joseph
632	Tunis Celia	1023	Turner C V
707	James A J	1024	Shaw B F
708	Swain J W	1027	Scholl Ular
711	Johnson Peter	1028	Ruby Wm N
712	Counts L M	1031	Lattner Magdaline Mrs
714	Vacant	1032	Niveth Leon
715	Welton John	1038	Niveth Leon

Paul Auto Co. 22-24 N. Nevada Ave.
Sells the Kissell, Overland and Apperson Cars
Telephone 2214

M. K. MYERS

27-29 East Huerfano St.

**JEWELRY, CLOCKS,
WATCHES, SILVERWARE
and DIAMONDS**

WEB STREET AND HOUSEHOLDERS' GUIDE WEB 137

1101	Vacant	1421	Vacant
1105	Perkins L C	1422	Smith C W
1106	Vacant	1425	Christopher D I
1109	Giles S J	1429	Aitken Richard
1112	Drake C C	1430	Carrick Frank
1112	Rogers C J	1435	Lawton J P
1115	Rose J F	1436	McKinnie E L
1116	Bateman John	1436	(Rear) Vacant
1119	Fullerton J A	1440	Mitts Jesse
1120	Brewster S E	1503	McNally J F
1123	Nathan H J	1504	Kurtiz Walter
1124	Tucker P A Mrs	1507	Hall J C
1127	Arcularius C F	1508	Fertig C T
1131	Aitken W H	1510	Hayner F G
1201	Hemenway Grocery Co	1511	Grant W L
1204	Dillev H E	1513	Cameron D E
1208	Logan Isabelle Mrs	1514	Bassett L W
1210	Hale E D	1517	Wanless Annie Mrs
1211	Orr C L	1521	Aylard Carlton
1215	Strachan T C	1523	Hart O E
1216	Gale H A	1525	Vacant
1219	Girling G W	1533	McMahon M A Mrs
1220	Easton W A	1601	McMahon F M
1223	Nathan H J	1607	Hopkin B H
1224	Blake A S	1611	Shank J C
1225	Dodge O D	1615	McLaughlin S R
1228	Barnes R C	1619	Urquhart John
1229	Barnes M O	1623	Collins A R Mrs
1232	Hammar E R Mrs	1623	Wise A S
1301	Vacant	1627	Mack R A
1302	Vacant	1629	Vacant
1307	Darrab M A Mrs	1701	Lierd Wm A
1311	Dibb W M	1711	Parberry G C
1314	Armit J E Mrs	1715	Goss W A
1315	Campbell Thomas	1807	Taylor S A Mrs
1319	Auld I M	1811	Krauss Maria Mrs
1324	Dostal J F	1811	(Rear) Vacant
1325	Vacant	1817	Leistikow Augusta Mrs
1327	Barnes T S	1819	Vacant
1328	Lowell J R	1827	Lindbloom V A
1331	Harmon H C	1829	Flynn Sarah A
1332	Flaherty J B	1831	Fulkerson O D
1332	Waterman W H	2012	Spicer Alice N
1335	Yates J W	2015	Moore G W
1336	Schmitt R F	2016	Joslyn E H
1338	Shaw W G	2025	Vacant
1340	Kinsley S H	2027	Clark Mary Mrs
1341	Cornforth Arthur	2029	Boyd W H
1345	Simpkins Emma C	2105	McConnell W I
1346	Torrington R S	2111	Peters Minion
1402	Cockerill A B Mrs	2113	Alexander Harriet Mrs
1408	Vacant	2119	Fowlkes Edward
1410	Eubank J J	2416	Graham Georee
1411	Korsmeyer F W	2426	Neal A T
1415	Pearson Chas	2427	Forster F C Mrs
1416	Harlan J L	2506	Seymour E E
1417	Vacant	2512	Hunt J M
1420	Dick Adolf	2516	Shorter Flora Mrs



CHICK THE GROCER

FRESH MEATS, FRUITS AND VEGETABLES
401 S. IREON PHONE MAIN 984



SCOFIELD'S RESTAURANT
THE HOME OF CLEANLINESS AND GOOD COOKING
WASH ROOM AND TOILET FOR LADIES —123-125 E HUERFANO— FOR GENTLEMEN

138 WEB R. L. POLK DIRECTORY CO'S. 1912 WEB

2526 Johnson W M	222 Robbins H S Mrs
2526 Trotter Carloin	226 Helmer Louis
WEBER, SOUTH — runs from E	228 Pepper R E
Pike's Peak av south to city limits;	230 Bridges A F
third east of S Cascade av.	231 Maher John E
5 Cassiday I E	301 Chappell Wm R
6 Grace Episcopal Church	305 England E H
9 Colburn W H	306 Gates Ann E Mrs
10 Joyce Hotel	307 Cullen Elizabeth Mrs
13 Hullinger D I.	307 Monaghan Anna
14 Moyer S H	307 Terry Parchell P
16 Smith Cettie	308 Marcroft Catherine Mrs
17 Strubel Philip	309 Dabbs Alfred J
18 Bauer Arietta Mrs	310 Hornbuckle D I
18 Smith J W	312 Dakens J H Mrs
21 Tyler W R	314 Hammon I M
21½ Murray T M	315 Kennedy Mary M Mrs
22 Myles J I	317 Vacant
22½ (Rear) Paris G W Mrs	317 (Rear) Owens Ethel Mrs
22½ (Rear) White W E.	319 Liler Frances Mrs
23 Payne D A	321 Galyean Emma Mrs
24 Thompson G W	321 Dillon S L Mrs
25 Tyler & Van Winkle	323 Mahaffey Glen
101 Lesher N M Mrs	323 (Rear) Bryson F B
102 Sennings C J	323½ Corbett M A Mrs
105 Boicourt Arthur	325 Jackson Leonard
105 Zimmerman Della Mrs	329 Cox Cyrus E
106 Dodge D W	402 Collins E M Mrs
110 Waldron J P	406 Brown Mary Mrs
111 McElhany G W	406 Has brouck M T Mrs
114 Callison C W	406 (Rear) De Brunner Henry
115 Simpson Cora Mrs	408 Vacant
117 Arnold O T	410 McCreery Ashlev
117½ Few D F	414 Dozier D W
118 Cowgill M S	415 Clarke Charles F
119 Vacant	417 Umbarger Nora Mrs
121 Allen Increase	418 Downer Mary J Mrs
122 Harmon A S	418 Ferguson F D
125 Wilson J S	419 Oddone Zaverio
128 Beals C E	420 Vacant
129 Keeney C F	421 Brooks Hamilton T
132 Catterell R F	421 Gould James
201 McBride Mattie Mrs	421 Osterland Robert
203 Medley John W	421 Pence Thomas O
207 Herbere W E	424 Boydston W B
209 Allen Thomas	425 Pope Samuel L
209 Renner J E	431 Loomis Clark
210 Schauff Peter C	431 Doty W H
211 Allen Thomas	501-03 Grinblum M M Rabbi
211 Brown W G	502 Butts J A
213 Shideler James	502 Goodwin Nancy Mrs
213 Shideler Sarah E Mrs	508 Louderbach R J
213 Thompson R K	509 Swisher J M
214 Brand Adda	512 Morse E H
214 Loving P A Mrs	514 Stanley A T
217 Southworth Albert	515 Eyster Dayton
218 Trout R A	517 Carter Maggie S Mrs
221 Horr J W	518 Morse Levi

The K. C. CLEANERS W. W. ROBINSON & CO.
Tailors for both men and women All garments made to individual measure.
Suits and Coats for men and women range in price from \$15 to \$50. Alterations
of all kinds done on short notice. Cleaning, pressing, dyeing and repair work
called for and delivered. Phone Main 595. 128 S. Nevada Av. Colo. Springs, Colo.

Deichmann & Douglas Floral Co.

Plants, Cut Flowers, Designs a Specialty
111 N TEJON TEL. MAIN 1593



WEB STREET AND HOUSEHOLDERS' GUIDE WIL 139

519 Hofer Fred W	1002 Ausburn R H
520 Lewis O G	1005 Runyan H H
522 Cramner J H	1006 Edwards H E
522 Robinson F S	1008 Hubbard R C
522 Shock Elizabeth Mrs	1009 Comer R L
524 Williams Thomas	1011 Delop A J
526 Powell B F	1012 Lamkin D S Mrs
527 McMillan Daniel	1014 Richards G T
528 Dunning J F	1015 Meads G H
531 Beckwith Edward	1017 Ward S I
601 Vacant	1019 Waters Minnie Mrs
607 Causey F E	1107 Knapp F Z
608 Hines J H	1115 Benson D T
609 Kelleher Patrick	1117 Vacant
610 Van Nattou Simeon	1121 Lodge Alice Mrs
611 Looney J N	1125 Mullancy Bernard
613 Curtis J F	1127 Robinson Wm
614 Lyle W H	WEST VIEW AV (Sauer's Sub-
618 Schlussler F W	Div) — runs north from Fountain
702 Foss Joseph	to Portland av; fourth west of Cas-
702 (Rear) Threlkeld D W	cade av.
707 Hodges Wm E	814 Waitzman Christian
707 Schlessinger Wm	818 Brown Thomas
709 Schlegel A N	823 Crowl Archibald
710 Henry A N	828 Embler J M
713 Jones Wm I	828 Holmes W G
714 Rumsford C G	WEST VIEW PL—runs south
718 Graham C R	from 36 Boulder Crescent to Sierra
719 Ross Vina B Mrs	Madre.
721 Fairbanks Emma Mrs	5 Vacant
722 Allen Thomas	11 Pettingell F H
723 Turner Retta Mrs	15 McCulloch J W
725 Vacant	19 Wise Charles H
726 Henry Morris	23 Johnson Ella
727 Carter A B Mrs	WHEELER AV (Colorado City)—
727 Ridgeway W E	runs west from Chestnut to Sixth;
730 McAdams I A	second south of Main.
731 Jenkins A J	WILLAMETTE AV, EAST — runs
733 Pratt C H	east from N Cascade av to Main;
734 Payne Sally	sixth north of E Pike's Peak av.
802 Bryan Pearl M	6 Moody E W
805 Williams A B	14 Marr E D
806 Rahm Jacob	16 Barclay J W
812 Mitchell W T	19 Vacant
813 Morrison C E	109 Dodge Owen
814 Land J R	115 Warner M I
817 Fraick J H	119 Lubbe Mabel Mrs
818 McPherson Isabelle Mrs	120 Secley Frank
818 Vest A L	124 Finkelstein Manuel
822 McRae B R	128 Rogers Nannie Mrs
824 Hewitt P T	130 Hale E E
827 Tienken F I	132 Foster Mary Mrs
903 Waters J E	213 Burkhardt Pauline
911 Fleming J W	214 Gates Anna H
935 Godwin N D	218 Estill V G
937 Vasant	219 Schaefer Jacob
1001 Vacant	223 Friedel J W



FRESH CREAMERY BUTTER

SWEET and SALTED
ICE CREAM and ICES
Phone Your Order Main 1184

COAL The El Paso Ice & Coal Co. ICE

29 N. Tejon St. Phones 46 and 91

140 WIL R. L. POLK DIRECTORY CO'S. 1912 WIL

224 Ferrin C B	626 Vacant
227 Friedline Cordelia Mrs	627 Terrell W B
229 Pletscher J M	627 (Rear) Thomas L A Mrs
232 Wilkinson Albert	628 McGinnis M A Mrs
304 Smith E R	630 Perry G W
308 Vacant	630 (Rear) Vacant
311 Duvall H K	631 McDaniel E B
311 Scott A E Mrs	633 Redenbaugh Wm W
312 Schlessman H H	634 Vacant
315 Hamilton Benton	635 Lynch B E Mrs
316 Tilton Wm F	636 Edwards C W
317 Mason Willis	637 Vacant
319 Vacant	639 Connell James
321 Anderson M M Mrs	640 Vacant
323 Jayne W M	643 Johnson O P
327 Stroup H R	647 Benedict E F
327 (Rear) Vacant	704 Burke W R
331 Adams R M	706 Vacant
331 (Rear) Ashton J C	734 Lawthers S H
332 Garfield School	736 Beckman J L
409 Peters E S	743 Estes W O
411 Cushman T A	745 Crews P C
412 Fingel C C	749 Bowers & Son
412 Harris S S	802 Cain F M Mrs
413 McKay Alexander	806 Davis W C
414 Zimmerman M R Mrs	810 Nifong G A
415 Holdeman H K	811 Burt I H
415 Whitehead F W	815 Taylor Gertrude Mrs
417 Carter J E	818 Finch Mildred
418 Sipes E T	821 Earl H D
422 Field L A Mrs	826 Carson W F
426 Weir J H	827 Evey G A
429 Campbell J R	828 Moore R A
430 Denslow A C	829 Rawley D E
430 Henderson H E Mrs	832 Sears A H
431 Campbell J R	833 Lewis W F
435 Rowe Rice	836 Hunter J W
501 Carroll J C	837 Rohwer Henry
504 Roe Joel	838 Vacant
505 Powell A H	838 (Rear) Canaday J R
509 Powell J L	838 Shutt S F
521 Triffet Wm	841 Emmett L E
602 Vacant	842 Alexander F G
605 Stone W H	844 Wilson E C Mrs
606 Schuck M E	845 Davies E R
609 Schneider Maximilian	848 Bohr Nicholas
610 Stivers E W	1110 Hedrick C H
611 Turner C W	1117 Shillady Hugh
611 (Rear) Vacant	WILLAMETTE AV, WEST—runs
614 Davis R E	west from N Cascade av to Manitou
615 Vacant	boul; sixth north of Pike's Peak av.
616 Woodruff M A Mrs	5 Gould Webster
617 West E J	9 Vacant
619 Fisher Clifford	18 Eldredge Emma H Mrs
620 Rosser E B Mrs	33 Wray H W
621 Turner F S	217 Vacant
623 Leeman W W	220 Reid W M

The J. P. Barnes Hardware Co. 111 E. Pike's Peak Avenue
BUILDERS AND SHELF HARDWARE Phone Main 60

W. I. Lucas Sporting Goods Co.

Guns and Ammunition Owing Goods and Fishing Tackle
119 N. Tejon St. Phone Main 900.

WIL STREET AND HOUSEHOLDERS' GUIDE WOO 141

224 Spencer C P	1215 Lausing Sarah Mrs
311 Fakler Frank	1227 Hine Henry
314 Craig J T	1225 Howe R F
316 Tilton W F	1228 Stewart P B
317 Stewart Lillie Mrs	1238 Taylor F M F
318 Davis W M	1306 Hawkins J D
322 Robinson Howard	1315 Burns J F
326 Shelton F C	1321 Morley H T H Mrs
410 Vacant	1329 Shove E P
512 Davidson R R	1332 Bonbright I W
516 Hasting I E	1401 Hall H C
520 Howe C L	1409 Vacant
524 Vacant	1414 Lyon C A
526 Madsen H R	1415 Carlisle Eliza R
538 Coakley F W	1421 Hart E W
550 Vacant	1424 Hassell W W
WILLIAMS (Prospect Heights	1427 Hungerford V W
Addn) — runs north from Lincoln av	1428 Vacant
to W Bijou; first east of Limite.	1432 Heizer D N
WILLIAMS (East Manitou) — runs	1434 Hayden H B
south from C M Ry tracks one block	1440 Hall E L
to Red Canon av.	1501 Ranney W W Rev
111 Griswold W E	1502 Hamp Margarette Mrs
119 Howland J A	1508 Hunt A H
WILLIAMS CANON (Manitou) —	1511 Rosenfelt E A
a continuation of Canon av; ¾ mile	1514 Taylor M S Mrs
north of Cliff House.	1515 Casement D D
WILLOW — runs north from East	1520 Vacant
Pike's Peak av to Platte av; eleventh	1523 Beecher E A
east of Cascade av.	1528 Hamp S F
210 Hayes F D	1531 Dunwoody E A
218. Sinclair S C	1536 Milone G S
220 Vacant	1604 Postlethwaite W W
222 Vacant	1611 Buchanan R G
226 Belt T K	1611 Friedmann A C H Dr
WILLOW (Ivywild) — runs north	1613 Lindley J A Mrs
from Cheyenne boul to Ramona; third	1614 Linderfelt M E Mrs
west of S Tejon	1619 Clay Rial
WOOD AV — runs north from Col-	1625 Lemerrier A M
lege pl to city limits; first west of Cas-	1626 Colburn M C Mrs
cade av.	1626 McCreery H C
— Bemis Hall	1629 Perkins P H
— McGregor Hall	1632 Spackman E L
1103 Bartlett S R	1700 Vacant
1107 Howard E A Mrs	1707 Spencer M J
1109 Wood Eleanor T	1709 Smith F H
1111 Hatch G B	1711 Wasson L F
1111 Turnbull R D Mrs	1712 Vacant
1115 Newtown Florian	1713 McQuillin L P
1119 Cajori Florian	1714 Hill Marian Mrs
1121 Vacant	1715 Henley T W
1129 Caldwell S L	1715½ Wasson D A
1130 Parsons E S	1716 Miller G A
1140 Moore D W	1718 Bickford A D
1205 Smith H A	1720 Paris A R
1206 Aldrich F M Mrs	1723 Vacant
1210 Vance W M	1724 Vorhes F A

When you want good Beer insist on Coors. Keg or Bottles.

GEO. F. GEIGER MER. CO.
PHONE WEST 4

It Is All the Rage! "John R" Brand Kansas Hard Wheat Flour
The Hemenway Grocery Co. Agents
 115 South Tejon 1201 North Weber

142 WOO R. L. POLK DIRECTORY CO'S. 1912 YAM

- | | |
|---------------------|---------------------|
| 1729 Friedline J R | 412 Pickett S H Mrs |
| 1730 Vacant | 414 May G A |
| 1738 Drummond A L | 415 Speer E J |
| 1806 Blackman A A | 416 Vacant |
| 1815 Miller R G Mrs | 417 Elias Clata Mrs |
| 1816 Vacant | 418 Griswold H A |
| 1829 Chinn W J | 423 Yoch E H |
| 1830 Vacant | 510 Husung Mary Mrs |
| 1903 Chisholm R W | 511 Hollister A B |
| 1915 Hubbell J P | 515 Croes R C |
| 1927 Scott W O N | 230 Wolf W T |
| 1929 Manning J H | 519 Glow Rose Mrs |
| 2402 Saito Frank | 615 Gould E E |
- WOODBINE (Colo City) — runs northwest from Galena one block; fourth south of Colorado av.
 YALE (Colorado City) — runs north from Ruby av, an extension of Agate.
 YAMPA, EAST — runs east from Nevada av to Main; tenth north of Pike's Peak av.
- | | |
|------------------------|--------------------------|
| 219 Lehman Anna | 804 Shields A F |
| 220 Bartlett E C | 804 New Towel Supply The |
| 223 Duvall C D | 807 Hccox P J |
| 224 Scott J W | 815 Fwing F L |
| 228 Fryhofer W E | 820 Brauer Arthur |
| 307 Chamberlain Louise | 825 Timmons E S |
| 315 Brown B W | 829 Huling E E |
| 317 Grafton L B | 835 Vacant |
| 318 Whitmarsh E R | 845 Christenson N P |
| 321 Stickney E A Mrs | 1007 Zimmerman C A |
| 324 Berryhill Wm | 1009 Reece J A |
| 325 Grimoldby Emma Mrs | 1204 Swindle W E |
| 326 Craig T P | |
| 328 Baker G H | |
| 330 Tucker Susan Mrs | |
| 332 Copeland George | |
| 334 Davis A N Mrs | |
| 410 Everett J C | |
- YAMPA, WEST — runs west from Pine av to Chestnut; tenth north of W Pike's Peak av.
- | |
|----------------------|
| 522 Campbell H H Mrs |
| 402 Waters J A |
| 420 Huntley Floyd |
| 430 Swanson H O Mrs |
| 436 Atwood L W |
| 440 Vacant |
| 444 McCarthy T J |
| 448 Carey John |
| 452 Haas N W |
| 510 Kinney W P |
| 514 Potter E E |
| 518 Alter George |

COAL The El Paso Ice & Coal Co. ICE
 29 N. Tejon St. Phone 46 and 91

SAH Colo. Springs, Colo. City and Manitou Directory ST V. 111

DIRECTORY ABBREVIATIONS

- | | | | | | |
|----------------|---------------------|------------------|---------------------|----------------|----------------------|
| acct | accountant | expman | expressman | pres | president |
| agt | agent | exp messr | express messenger | prin | principal |
| al | alley | frt | freight | propr | proprietor |
| appr | apprentice | furn rooms | furnished rooms | pub | publshtr |
| apts | apartments | gasfltr | gas filter | r | residence |
| assn | association | gdnr | gardener | rd | road |
| asst | assistant | genl | general | real est | real estate |
| auto | automobile | hdw | hardware | rep'r | repairer |
| av | avenue | hlpr | helper | rest | restaurant |
| b | boards | hng'r | hanger | ret | retail |
| bartndr | bartender | ins | insurance | Rev | reverend |
| bet | between | insp | inspector | rms | rooms |
| bkbndr | book-binder | lab | laborer | Ry M S | railway mail service |
| bkpr | bookkeeper | laud | laundress | S or s | south |
| bldg | building | lbr | lumber | sc | southeast |
| bldr | builder | lno opr | linotype operator | sec | secretary |
| blk | block | lithogr | lithographer | sergt | sergeant |
| blksmth | blacksmith | mach | machinist | shoemkr | shoemaker |
| boul | boulevard | mng | manager | slsmn | salesman |
| brklyr | bricklayer | mchmnts | meatmarket | smstrs | seamstress |
| brkman | brakeman | mech eng | mechanical engineer | soc | society |
| cabmkr | cabinet maker | mer | merchant | solr | solicitor |
| carp | carpenter | messr | messenger | sq | square |
| cashr | cashier | mgr | manager | s s | south side |
| chf | chief | mkr | maker | steamfr | steamfitter |
| civ eng | civil engineer | mhr | milliner | steno | stenographer |
| clrk | clerk | mfr | manufacturer | stereo | stereotyp'er |
| cln | cleaner | mstr | master | stnctr | stonecutter |
| collr | collector | N or n | north | supt | superintendent |
| com | commission | natl | national | sw | southwest |
| comp | composer | ne | northeast | tchr | teacher |
| cond | conductor | nr | near | tls | tallors |
| confr | confectioner | n s | north side | tnstr | teamster |
| contr | contractor | nw | northwest | trav agt | traveling agent |
| cor | corner | opp | opposite | treas | treasurer |
| corres | correspondent | opr | operator | upholstr | upholsterer |
| ores | crescent | phar | pharmacist | vet surg | veterinary surgeon |
| ct | court | phone opr | telephone operator | v-p | vice-president |
| ctr | cutter | photog | photographer | W or w | west |
| dep | deputy | phys | physician | whol | wholesale |
| dept | department | pk | packer | wid | widow |
| dfstman | draftsman | pl | plac' | wkr | worker |
| e or e | east | plmbr | plumber | wlcs | works |
| electr | electrician | plstr | plasterer | w s | west side |
| elec eng | electrical engineer | P O | postoffice | | |
| elev op | elevator operator | | | | |
| emp | employee | | | | |
| eng | engineer | | | | |
| engr | engraver | | | | |
| e s | east side | | | | |

- A T & S F Ry Atchison, Topeka & Santa Fe Ry
 C M Ry Colorado Midland Ry
 C R I & P Ry Chicago, Rock Island & Pacific Ry
 C S Colorado Springs
 C S D G Co Colorado Springs Dry Goods Co
 C S L, H & P Co Colorado Springs Light, Heat & Power Co
 C S T & C Co Colorado Springs Transfer & Carriage Co
 C S & C C D Ry Colorado Springs & Cripple Creek District Ry
 C S & I Ry Colorado Springs & Interurban Ry
 C & S Ry Colorado & Southern Ry
 D & R G R R Denver & Rio Grande Railroad
 Pac Exp Co Pacific Express Co
 P T C Co Postal Telegraph-Cable Co
 U S R & R Co United States Reduction & Refining Co
 W F & Co Exp Wells, Fargo & Co Express
 W U Tel Co Western Union Telegraph Co

R. J. GARRY
 131 S. Tejon
 Phone 859



**Automobile
 Painting a
 Specialty**

W. O. DRENNAN
 Pioneer Livery & Transfer
 Office Postoffice Bldg., Manitou

**RANCHES AND LIVE STOCK
 BAGGAGE AND EXPRESS**
Manitou Burro Line
 Phone Manitou 22

Gorton's Good UNDERWEAR
\$10.00 down to \$1.00
113 E. Pike's Peak Avenue the Suit

144 ABB R. L. POLK DIRECTORY CO'S. 1912 ADA

Abbey Hiram J (Mrs Marguerite), r 1036 Monroe, Colo City.
" Milby L, baker Star Bakery Co, b 819 Jefferson, Colo City.
ABBEY, NICKELL & THOMPSON (W H Abbey, M F Nickell, H C Thompson). Wines. Liquors and Cigars 510 Colorado av, Tel Home 257, Colo City.
" W Henry (Mrs E Belle; Abbey, Nickell & Thompson), r 819 Jefferson, Colo City.
Abbot Ernest, rms 125 S Weber.
Abbott Ambrose J, aged 82, died Oct 20th, 1911.
" Anthony (Jones & Abbott), r Manitou.
" Elizabeth J (wid Benjamin), b 213 N Cedar.
" Robert (Mrs Alice), hostler El Paso Stables, r 732 Garfield.
" Rose C (wid Ambrose J), magnetic healer 120 W Mill.
" Tony (Mrs Julia) r 339 Manitou av,
Abe Frank K, steward Golden Cycle Mill, r same.
Abel Felix C Rev, asst Rev Godfrey Raber, r 22 W Kiowa.
Abell Wm, lab Portland Mill.
Abernathy Azena J (Mrs. Allen J), r 324 E Vermijo av.
" Belle, mlnr Wilbur Suit Co, b 324 E Vermijo av.
" Charles K (Mrs Emma E), r 324 E Vermijo av.
" Sim (Mrs Hattie), shoemkr 530 E Costilla.
Ables Wm (Mrs Nancy), r 308 Mesa rd.
Abraham Emanuel G (Mrs Rose), trav agt, r 7 Latonia Apts.
" J Percilla (wid Joseph), b 7 Latonia Apts.
" Nana, waitress Alta Vista Hotel.
Abrant Peter A (Mrs May), clk Keystone Market, r 115 E Vermijo av.
Absher Emma I, nurse 803 N Wahsatch.
Aburg Lilly A, r 217 El Paso Boul.
Acacia Gold Mining Co, Kenneth Macdermid sec, 211 Mining Exch bldg.
" Building & Invt Co, R P Davie pres, J W. Atkinson v-p and treas, owners Acacia Hotel bldg, 65 Independence bldg.
ACACIA HOTEL, Acacia Hotel Co Proprs, S J Bush Mgr, Platte n e cor Tejon, Tel Main 2440.

Acacia Hotel Co, R P Davie pres, J W Atkinson v-p and treas, W D Quackenbush sec, proprs Acacia Hotel, office 65 Independence bldg.
" Park, bet Tejon and Nevada av and Bijou and Platte.
ACACIA THE, Mae Bennett Propr, Dyers and Cleaners, 328 N Tejon, Tel Main 715. (See opp)
Acers Claude O, aged 26, died Sept 27, 1911.
Academy of Fine Arts (Charlotte and Susan F Leaming), 409 DeGraff
Acker Wm C (Mrs Maggie), lab, r 110 W Cimarron.
Ackerman Adolph, b County Poor Farm.
" Andrew S, clk Out West P & S Co, b 1119 N Walnut.
" Anna (wid Stephen W), r 1119 N Walnut.
" Augustus P, baker Gough Catering Co, rms 211 N Cascade av.
" Fred G, waiter "Mueths", b 1119 N Walnut.
" Gustav, baker Gough Catering Co, r 318 E Vermijo av.
Ackermann Grace H, bkpr Yates & McClain Realty Co, b 808 N Weber.
ACKERMANN JESSE M, Book keeper Yates & McClain Realty Co, b 808 N Weber, Tel Main 2343.
" Theodore (Mrs Nellie L), r 808 N Weber.
Acton Minor J (Mrs Fannie B), bicycle repr 3 1/2 N Weber, r 611 E St Vrain.
Adamich Frank (Mrs Jennie), emp Golden Cycle, r 100 Robinson, Colo City.
Adams Albert T, horseshoer Wm Hillis, b 735 N Pine.
" Anda, author, b St James Hotel.
" Arthur W, appr Hedrick W P & P Co, b 735 N Pine.
" B H, miner Pike View, r Roswell.
" Charles E (Mrs Rose), lab, r 312 W Fountain.
" Charles E, phys, b 316 E Huerfano.
" Charles R (Mrs Sadie), blksmith Rocky Mountain T & T Co, r 744 E Costilla.
" Clara L (wid Marius), b 314 N Chestnut.
" Clarence M, b 412 L Yampa.
" Claude B (Mrs Emma A); sec and treas Marksheffel Mot'r Co, r 439 N Walnut.

Collections

Telephones Main 461 and 462

**We Get the Money, and so Do You
The Giles Mercantile
Agency**

56-57-58 Independence Bldg.

Burgess 112-114 N. Tejon Street
FINE CONFECTIONERY
OUR OWN MAKE

ADA Colo. Springs, Colo. City and Manitou Directory. AIK 145

Adams C H Hose Co No 4 (Volunteer), 836 N Spruce.
" Elizabeth Mrs, b 718 E Platte av.
ADAMS ELLA CELESTE MRS, Society Editor The Gazette, r 226 Cheyenne av, Tel Main 1322.
" Emma G, tchr Lowell School, b 28 E Bijou.

A. B. Hutchinson J. L. Columbia
MANITOU LIVERY & TRANSFER CO.
Manitou, Colo.
Office, 227 Manitou Ave. Stable, 111 Manitou Ave. Phone Manitou 9. Phone Manitou 4



FOREMOST IN QUALITY
328 North Tejon Street Telephone 715

Victor H (Mrs Laura), electr. r 2901 N Cascade.
" Viola A, smstrs Misses Pick, b 611 E Dale.
Adamsbeck Martin, b 1624 Hayes.

E Fountain.
Aiken see also Aitken and Aldin.
" Charles E H, mgr Aiken's Museum, r 316 E Huerfano.
" Jessie A, b 316 E Huerfano.

The Haigler Realty Co.
IRRIGATED LANDS

313-314-315 Burns Bldg. Telephone Main 1119

ACACIA CLEANERS

Gorton's Good UNDERWEAR
\$10.00 down to \$1.00

113 E. Pike's Peak Avenue

the Suit

144 ABB R. L. POLK DIRECTORY CO'S. 1912 ADA

Abbey Hiram J (Mrs Marguerite), r 1036 Monroe, Colo City.
" Milby L, baker Star Bakery Co, b 819 Jefferson, Colo City.

ABBEY, NICKELL & THOMPSON
(W H Abbey, M F Nickell, H C Thompson), Wines, Liquors and Cigars 510 Colorado av, Tel Home 257, Colo City.
" W Henry (Mrs E Belle; Abbey, Nickell & Thompson), r 819 Jefferson, Colo City.

Acacia Hotel Co, R P Davie pres, J W Atkinson v-p and treas, W D Quackenbush sec, proprs Acacia Hotel, office 65 Independence bldg.
" Park, bet Tejon and Nevada av and Bijou and Platte.

ACACIA THE, Mac Bennett
Propr, Dyers and Cleaners, 328 N Tejon, Tel Main 715. (See opp)

Acers Claude O. aged 26 died Sept 27

ACACIA HOTEL, ACACIA Hotel
Co Proprs, S J Bush Mgr, Platte
n e cor Tejon, Tel Main 2440.

Claude B (Mrs Emma A), sec and
treas Marksheffel Mot'r Co, r 439
N Walnut.

Collections

Telephones Main 461 and 462

We Got the Money, and so Do You
The Giles Mercantile
Agency

66-67-68 Independence Bldg.

Burgess 112-114 N. Tejon Street
FINE CONFECTIONERY
OUR OWN MAKE

ADA Colo. Springs, Colo. City and Manitou Directory. AIK. 145

Adams C H Hose Co No 4 (Volun-
teer), 836 N Spruce.

" Elizabeth Mrs, b 718 E Platte av.
ADAMS ELLA CELESTE MRS.
Society Editor The Gazette, r 226
Cheyenne av, Tel Main 1322.

" Emma G, tchr Lowell School, b 28
E Bijou.

ADAMS EXPRESS CO, T A
Greene Agt, 119 E Pike's Peak
av, Tel Main 134.

" Florence Z, steno M S T & T Co, b
4 N Walnut.

" Frances H, b Montgomery Hall.

" Frederick C (Mrs Louise) r 1819
Alamo av, Ivywild.

" Frederick W, genl mgr Natl Clay
Products Co, rms The Everhart.

" Gusie (wid Minor P), rms 803 E
Kiowa.

" Hattie, steno, b 12 N Pine.

" Hattie L Mrs, r 117 Main, Roswell.

" Hazel, cellr M S T & T Co, b 4
N Walnut.

" Irene A Mrs, r 735 N Pine.

" Job B (Mrs Delores), driver Sel-
domridge Grain Co, r 12 N Pine.

" John P (Mrs Lillie M), lab, r 4 N
Walnut.

" John Q (Mrs Angie L), gdnr, r 611
E Dale.

ADAMS JOHN T (Mrs Sue E)
Lawyer 509 Bennett Bldg. Tel
Main 159, r 1820 N Nevada av.

" Lorenzo B, lab, r ws E 1st nr Bijou,
Nob Hill.

" Margaret T (wid Charles), b 822
W Huerfano.

" Mary, b Bemis Hall.

" Matthew, dishwasher 1215 N Nevada.

" Ralph, b 744 E Costilla.

" Robert R Rev, pastor Asbury M E
Church, r 113 S 14th.

" Robert M (Mrs Ada B), slsman
Friedline & Taggart, r 331 E Willa-
mette av.

" Ruth, bkpr Johnson Jewelry Co, b
4 N Walnut.

" T W, dishwasher Alta Vista Hotel.

" Victor H (Mrs Laura), electr, r 2901
N Cascade.

" Viola A, smstrs Misses Pick, b 611
E Dale.

Adamsbeck Martin, b 1624 Hayes.

A. B. Hutchinson J. L. Columbia

MANITOU LIVERY & TRANSFER CO.
Manitou, Colo.

Office, 227 Manitou Ave. Stable, 111 Manitou Ave.
Phone Manitou 9 Phone Manitou 4

Adamson Annie, b 1018 E Cache la
Poudre.

" Donnie (wid John S jr), r 309 N
8th, Colo City.

" Robert, waiter, r 225 E Vermijo.

" Wm, b 1018 E Cache la Poudre.

" Wm F, fireman Rapson Coal Co.

Addison Thomas W (Mrs Odessa D),
shoemkr J C Petersen, b 223 E
Cimarron.

Adell Ernest T, mgr Marquette Pro-
duce Co, rms 19-A S Cascade av.

Adkins, see also Atkins.

" Emma, b 312 N Spruce.

" Robert P (Mrs Mattie), driver, r 312
N Spruce.

Ady Fay L, b 1515 N Tejon.

" Howard P, b 1515 N Tejon.

" Jean G Mrs, b 6 W Cheyenne rd.

" Joseph W jr, mining engr, b 1515 N
Tejon.

" Louie P (wid Joseph W), r
1515 N Tejon.

Aerney Augusta, b W H Howell.

AGRICULTURAL INS CO OF
Watertown, N Y, Sun Realty Co
Agts, 23 1/2 N Tejon.

Abern W T, wkr Brown Lumber Co,
rms Hotel Rex.

Ahl James R, b 215 N Cascade av.

" James W (Mrs Ella I), r 215 N Cas-
cade av.

Ahlstrom John, dishwasher Alta Vista
Hotel.

Ahnstrom Alma M, dom, b 922 Baltic.

" Gertrude E, dom, b 922 Baltic.

" Hazel J N, dom, b 922 Baltic.

" John P (Mrs Christine L), hlpr, r
922 Baltic.

Ahrens Fred (Mrs Sadie), contr 24 N
Prospect.

" Herman (Mrs Minnie), carp, r 24
E Fountain.

Aiken see also Aitken and Akin.

" Charles E H, mgr Aiken's Museum,
r 316 E Huerfano.

" Jessie A, b 316 E Huerfano.

The Haigler Realty Co.

IRRIGATED LANDS

313-314-315 Burns Bldg.

Telephone Main 1119

Phone **13** For the **Prompt Plumbers** Phone **13**
BARNES-STEPHENS PLUMBING & HEATING COMPANY
 205 NORTH TEJON

MILK
 From our Own Herds of Choice Young
 Health Givers
THE SINTON DAIRY CO.
 Phone 442 419 S. El Paso St.

- AIKEN'S MUSEUM**, C E H Aiken
 Mgr, Fine Furs, Fur Rugs, Game
 Heads, Curios, Novelties, Mex-
 ican Goods, Taxidermists and
 Furriers, 12 E Pike's Peak av.
- Airgood Eugene F, brkman, b 2424 N
 Tejon.
- Aitken Andrew D (Mrs Mina B; L L
 Aitken & Co), r 24 E Fontanero.
- " Aubrey J, student, b 1131 N Weber.
- " Chas A, b 711 E Kiowa.
- " Elizabeth C, tel opr: M S T & T Co,
 b 711 E Kiowa.
- " Irene, b 1131 N Weber.
- " Jeannette L, tchr Giddings & Kirk-
 wood, b 711 E Kiowa.
- " Leonard L (Mrs Jennie P; L L
 Aitken & Co), r 1716 N Nevada av.
- " L L & Co (L L and A D Aitken),
 brokers 516 Exch Natl Bank bldg.
- " Richard (Mrs Mary J R), r 1429 N
 Weber.
- " Richard M (Mrs Zaides), sec and
 treas Farmington Land & Canal Co,
 r 1807 N Nevada av.
- " Robert P (Mrs Agnes R), blksmith,
 r 711 E Kiowa.
- " Ruthamah M, tchr Ivywild school,
 b 1429 N Weber.
- " Wm H (Mrs Nellie), r 1131 N
 Weber.
- " Wm H (Mrs Anna), dist mgr, r 1116
 N Arcadia.
- " Wm R, clk W A Fiedler, b 711 E
 Kiowa.
- Ajax Brick & Tile Co, E C Sharer sec,
 315 Exch Natl Bank bldg.
- Akerman, see Ackerman.
- Akers Charles M (Mrs Gertrude),
 tmstr, r 707 N Pine.
- Akin, see also Aikin and Aitkin.
- " Lois A, b 832 N Spruce.
- " Wm (Mrs Sarah O), hoseman
 Hose Co No 1, r 921 N Spruce.
- " Wm H (Mrs Elizabeth A), r 832
 N Spruce.

- Akin Wm H jr, eng Pearl Laundry, b
 832 N Spruce.
- ALAMO HOTEL**, G S Elstun,
 Propr, 132 S Tejon, Private Tel
 Exch, Main 2200.
- " Livery (Joseph Bowden), 19 E Cu-
 charras, r 309 W Platte.
- " Mining Co, Duncan Chisholm pres,
 405 Mining Exch bldg.
- " Park (commonly called South Park)
 bet Cucharras and Vermijo av, Te-
 jon and Nevada av.
- Albee Drane J (Mrs Myrtle M), clk
 P O, r 728 N Spruce.
- Albemarle Mining & Milling Co, J T
 Hawkins sec, 218 Burns bldg.
- Alberson Stanley, lab, b 1005 Washing-
 ton av.
- Albert Augustus J (Mrs Adelaide E),
 emp Overland Billiard & Bowling
 Hall, r 618 E Boulder.
- Albin Clara Mrs, b 305 S Wahsatch.
- " George, cook, rms 29 S Cascade av.
- Albrecht Carl F, prop European Hotel
 Manitou av opp D & R G R R,
 Manitou.
- " Louis (Mrs Helen M), printer
 Gowdy P & E Co, r 746 E Cimar-
 ron.
- Albright Guy H (Mrs Aura), tchr Colo
 College, r 1523 N Tejon.
- Albrook Sherman, rms 115 1/2 S Cas-
 cade av.
- Alcock Patrick, hlpr Union Printers'
 Home.
- Aicott Norah, rms 1106 N Nevada av.
- Alden Earle S, representative R G Dun
 & Co, b 224 E Cache la Poudre.
- Alderson Harriet A, b Bemis Hall.
- " Roy E (Mrs Ollie B), carp, r 1812
 N Corona.
- Alderton Charles B, miner, b Papeton.
- " James, miner Danville.
- Aldred Jennie B, tchr Cheyenne school,
 res 1409 Cheyenne rd.
- Aldrich Charles F (Mrs Mary E) propr
 C F Aldrich Marble & Granite Co,
 r 331 S Wahsatch.
- ALDRICH C F MARBLE & GRAN-
 ITE CO** The, Charles F Aldrich
 Propr, 333 S Wahsatch, Tel Main
 589.
- " Florence M Mrs, r 1206 Wood av.
- " Minnie (wid Charles), b 818 E Cim-
 arron.
- Aldridge Minnie B Mrs, bindery Prompt
 Printery Co, r 211 S Wahsatch.

Evening Telegraph
 4 East Pike's Peak Avenue

**WANT ADS
 WILL SELL
 ANYTHING**

Central Business College
 14-20 S. TEJON Telephone 1748 F. C. CHATCOTT, Principal
 STANDARD SYSTEMS THOROUGH COURSES COMPETENT INSTRUCTORS

- Aleshire Ionia, b 613 Baltic.
 " Mary S (wid Eli), dom, r 613 Bal-
 tic.
- Alexander Cora E, b 328 S Wahsatch.
 " Frederick G (Mrs Jennie C), porter
 Alamo Hotel, r 842 E Willamette.
- " Harriet (wid Wesley), r 2113 N
 Weber av.
- " Hester (wid Samuel), r 328 S Wah-
 satch.
- " James M (Mrs Emma), painter, r
 1023 N Custer.
- " Josephine, b 842 E Willamette av.
- " Margaret, b Ticknor Hall.
- " Mason (Mrs Retta B), r 24 N Chest-
 nut.
- " Raymond M (Mrs Pearl) sismn, r
 1428 Lincoln av.
- Aiey, see Alley.
- Alfrey Mary Mrs, r 140 Manitou av.
- ALL RIGHT RESTAURANT**,
 Charles Kee Propr. Meals and
 Short Orders, Chop Suey and
 Chinese Dishes Served at Reason-
 able Rates, 520 Colorado av, Colo
 City.
- All Souls Unitarian Church, 730 N Te-
 jon.
- Allara Della, clk Kaufman & Co, b 1420
 Washington av.
- " Lewis W, r 1420 Washington av.
- Allan, see Allyn.
- Allebrand George A (Mrs Ruth), asst
 storekpr C S & I Ry, rms 1220 N
 vada av.
- " John (Mrs Rachel), r 1919 N Tejon.
- ALEXANDRIA FIRE INS CO**
 Avery-Bruce-Haupt Ins and
 Agency Co Agts, 11 First Natl
 Bank bldg.
- Allen Albert (Mrs Minnie J), real est
 402 Colorado av, r 405 Jefferson,
 Colo City.
- ALLEN ALFRED R** (Mrs Har-
 riet) Hastings-Allen Realty &
 Building Co, r 19 W Washington,
 Tel Main 1535.
- " Alice L, b 538 E Platte av.
- " Andrew N (Mrs Emma B), carp C
 M Ry, r 11 S 3d.
- " Arthur J, b 831 N Cascade av.
- " Arthur L, clk A 1 & S F Frit Depot,
 b 441 E Kiowa.
- " Benjamin C (Mrs Maria K), pres
 Allen Cattle Co), r Cheyenne ct,
 Broadmoor.

J. D. HILTBRAND
 THE HIGH GRADE
Mehlin Pianos
 125 1-2 N. Tejon Tel. Main 913

- Allen Cattle Co, Benjamin C Allen
 pres, 201 Mining Exch bldg.
- " Charles T (Mrs Oliva T), r 337 Las
 Vegas.
- " Charles T (Mrs Lelia E; Colo Gent
 Devel Co; Square Deal Gravel &
 Sand Co), r 1315 Lincoln av, Colo
 City.
- " Cicero (Mrs Mary), r 319 Wolf pl.
- " Clara E, b 405 Jefferson, Colo City.
- " Clarence, b 209 S Weber.
- " Clarence S (Mrs Rose), driver, r
 321 E Cucharras.
- " Claude Y, painter C M Ry, b 1717
 Colorado av.
- " Connie C, steno Central Elec Co, b
 410 E Boulder.
- " Darius L, clk Wills, Spackman &
 Kent, rms 225 N Weber.
- " Della (wid Fitch R), r 26 E Foun-
 tain.
- ALLEN EDMUND**, Asst Post-
 master P O, rms 318 N Cascade
 av.
- " Edward D (Mrs Emma N), r 116 N
 Walnut.
- " Elmer A, lineman C S L H & P Co,
 r 410 E Boulder.
- " Elmer D, tmstr, b 917 E Vermijo.
- " Emma A Mrs, tchr Colo School for
 D & B.
- " Emma E, b 538 E Platte av.
- " Eura, b rear 305 N Weber.
- " Fitch R, aged 36, died Nov 1, 1911.
- " Frances M, maid Wilbur Suit Co, b
 722 S Weber.
- " Frank J (Mrs Myra), ticket clk A
 T & S F Ry, r 717 E Platte av.
- " Frederick H (Mrs Harriett), res 1st
 and Lake av, Broadmoor.
- " George W, janitor, r rear 305 N Web-
 er.
- " G Ray (Mrs Alice B), mgr Armour
 & Co, r 1623 S Tejon.
- " Harry, brkman, b 405 Jefferson, Colo
 City.
- " Hattie L, cashr M S T & T Co, b
 441 E Kiowa.

Try a David Sells, Rents and Repairs
All Typewriters
 "The Typewriter
 Man" 607 Ex. Bank Bldg. Phone Main 1017

W. W. Williamson Real Estate, Loans
Insurance

Rooms 40-41 First National Bank Bldg.

Phone 476

148 ALL R. L. POLK DIRECTORY CO'S. 1912 ALL

**Real Estate
Insurance
Loans**
23 1-2 N. TEJON ST.
PHONE MAIN 299

Allen Hazel, b 110 E Caramillo.
" Henry A (Mrs Bertha L), foreman
Central Elec Co, r 410 E Boulder.
" Howard, slsmn M Allen, b 110 Car-
amillo.
" Increase (Mrs Grace), r 121 S
Weber.
" Jacob W (Mrs Katherine), driver
r 132 N Chestnut.
" James H (Mrs Mary F), r 516
Cooper av.
" Jesse W, wks C S L H & P Co, r
614 S Sierra Madre.
" Joseph, b County Poor Farm & Hosp.
" Lee (Mrs Riva), lab, b 1403 S Tejon.
ALLEN LLOYD R (Mrs Kath-
erine M), Physician 222 E Uintah,
Hours 2 to 4:30 p m, excepting
Sunday. Tel Main 142, r same.
" Lois H (wid Guy W), r 916 Chey-
enne boul.
" Louisa, bkpr Arcularius & Co, b 538
E Platte av.
" Madeline, b 1315 Lincoln, Colo City.
" Mae, b 1403 N Tejon.
" Manfred (Mrs Delia), com mer 117
S Cascade av, r 110 E Caramillo.
" Martha, b 1403 S Tejon.
" Martha, dom 114 W Del Norte.
" Mary Mrs, r 441 E Kiowa.
" Maud, b 710 Washington av, Colo
City.
" May, b 710 Washington av, Colo
City.
" Nettie H (wid Benj D), r 1613 W
Cheyenne rd.
" N Eleanor, b 1010 W Cheyenne rd.
" Oberlin E (Mrs Margt E), ship clk
Colo Springs Creamery Co, r 715 S
Sahwatch.
" Pearl M, steno, b 1717 Colorado av.
" Perry, dishwasher N Y rest.
" Peter D (Mrs Stella J), painter C
S & C C D Ry shop, r 723 S Tejon.
" P L, roaster Portland Mill.
" Ralph, b 405 Jefferson, Colo City.
" Robert H, bkpr El Paso Natl Bank,
b 538 E Platte av.

Allen Robert O, b 11 S 3d.
" R Harry, brkman, b 617 S Tejon.
" Samuel (Mrs Leonora S), r 538 E
Platte av.
" Scott S (Mrs Lula V), miner, r 917
E Vermijo.
" Thomas (Mrs Velotti I), r 211 S
Weber.
" Thomas (Mrs Alice E), eng, r 722
S Weber.
" Viola M, b 1631 Washington av.
" Wm, h 1612 Del Norte ct.
" Wm C (Mrs Dora M), druggist, r
1631 Washington av.
" Wm E, b 1631 Washington av.
" Wm L, gdnr, r 1304 S Tejon.
" Wm R (Mrs Roberta), comr City
Water Dept, r 321 E Monument.
" Wilson, slsmn Manfred Allen, b 110
E Caramillo.
ALLEN W CAREY (Mrs Olive
Irene) Physician and Surgeon,
Office Hours 8:30 to 10 a m, and
1:30 to 3 p m. Evenings and Sundays
by Appointment. 321 N Tejon, ri
same. Tel Main 283.
" Yost S (Mrs Clara E), carp, r 1717
Colorado av.
Alley Ernest (Mrs Ono), propr Stand-
ard Grocery, r 1027 Colorado av,
Colo City.
" Henry C (Mrs Frances), blksmith
1040 Colorado av, r 1036 same, Colo
City.
" James E, b 1036 Colorado av, Colo
City.
" Jesse S (Mrs Lillie), meatctr, r 602
S Tejon.
" Leah, b 602 S Tejon.
" Wm W (Mrs Blanche E), clk, r 209
S Fountain.
Alving Charles B (Mrs Hattie) supt, r
1527 Grant av.
Allinson Elizabeth, b 403 NWahsatch.
Allison, see also Ellison.
" Corn M, b 511 E Costilla.
" Howard (Mrs Doris), bkpr, r 111 S
12th.
" Wm D, driver A L Mowry, b 511 E
Costilla.
" Wm H, expman, r 511 E Costilla.
Allnutt Lillian R, steno R B Liles Grain
Co, b 1101 E Platte av.
Aliward Charles F (Mrs Dora), wood-
wkr S M Ditts, r 911 Grant av.
" Charlotte P, b 218 E St Vrain.
" Harry C (Mrs Charlotte M), clk
County Court, r 218 E St Vrain.

B. BENTON Show Case, Stair Building
and
GENERAL REPAIR WORK
116 Exchange Place Phone Red 293

Ask for Original "Manitou" Table Water
Natural and Pure
The Manitou Mineral Springs Co. Phone
Manitou 12 & Ginger Champagne
Beware of Substitutes

ALL Colo. Springs, Colo. City and Manitou Directory. AMM 149

Allyn Rufus, b 1503 N Weber.
Alpha Tau Delta Fraternity, 20 E San
Rafael.
Alsby James H (Mrs Olive D), r 921
Sahwatch.
" John W, lab, r 915 Sahwatch.
" Margaret H (wid Charles T), b 915
Sahwatch.
" Naomi, b 921 Sahwatch.
" Wyatt (Mrs. Esther B), mtrm C S
& I Ry, r 705 S Nevada av.
Alsop James E (Mrs Nellie F), r 111
Lincoln av, Colo City.
Alston Thomas R (Mrs Cynthia P),
mason, r 829 E Moreno av.
" Thomas R jr, stonectr Colo Spgs
Monumental Wks, b 829 E Moreno.
Alstrum John, hlpr Acacia Hotel.
ALTA VISTA HOTEL, Alta
Vista Hotel Co Proprs, 112-120 N
Cascade av, Tel Main 2800.
" Hotel Co, H H Stevens pres, J C
Bussey sec and treas, proprs Alta
Vista Hotel, 112-120 N Cascade av.
Alten Jacob J (Mrs Anna E), paper
hanger 14 E Vermijo.
" Louis V (Mrs Emma W), carp Alta
Vista Hotel, r 10 S Wahsatch av.
" Marie H, b 14 E Vermijo.
Alter Clara P Mrs, nurse, r rear 1039 E
Boulder.
" E Printz (Mrs Anna L), r 2026
Manitou boul.
" George (Mrs Lucinda B), painter, r
518 W Yampa.
" George jr, painter b 518 W Yampa.
" J Monroe (Mrs Clara), r 1039 E
Boulder.
Alterfer Katherine Mrs, r 931 S Royer.
Alterman George, baker, b 211 Lowell,
" Meyer (Mrs Sarah), baker 1203 S
Nevada, r 211 E Lowell.
Altman Annie E (wid Ned A), r 15 N
7th.
" Harry H, b 22 N Cascade av.
" Martin A Rev (Mrs Leah E), pastor
Seventh Day Adventist Church, r
1125 N Prospect.
" Samuel J (Mrs Ella M), propr Wil-
liamsville Mine, r 22 N Cascade av.
" Samuel S (Mrs Harriet L), r 334
W Costilla.
" Water Co, J E Lundstrom sec and
treas, 11 Gazette bldg.
Atumbaugh Francis, aged 24, died Oct
24, 1911.

**THE DIAMOND
FUEL COMPANY**
125 OUR
CANON CITY NUT
7 S. Tejon St. Phone 600

Alvard Frank G (Mrs Lillie J), driver
W F Clark, r 426 Thornton, Colo
City.
Amargosa Mining & Leasing Co, V W
Hungerford pres, 513 Mining Exch
bldg.
Amazon Mining Co, F G Peck pres, T
P Burns sec and treas, 310 Mining
Exch bldg.
Ambler Ione, b 221 E Uintah.
" John, confr and rest 105 E Cache la
Poudre, rms 219 E Dale.
" Louisa P (wid Henry), r 221 E Uint-
tah.
Ambrose Nathan F, cond C S & I Ry,
b 708 S Cascade.
" Nathan F jr, b 708 S Cascade av.
AMERICAN CENTRAL INS CO
of St Louis, Chas T Fertig Ins &
Invl Co Agts, 29 N Tejon.
" Crude Rubber Co, F R Marsh pres,
F G Peck sec and treas, 310 Mining
Exch bldg.
" District Telegraph Co, 14 N Tejon.
AMERICAN EXPRESS CO, T A
Greene Agt, 119 E Pike's Peak,
Tel Main 134.
AMERICAN INS CO OF NEW-
ark, N J, Avery-Bruce-Haupt Ins
& Agency Co Agts, 11 First Natl
Bank Bldg.
AMERICAN SURETY CO OF
New York, A J Lawton Agt, 10 1/2
E Pike's Peak av.
Amicone Felix, barber 120 N Nevada av.
Amidon Frank C (Mrs Ada F), r 122
W Mill.
" John F (Mrs Jessie E), houseman H
A Robinson Grain Co, r rear 528 W
Pike's Peak av.
" Rosetta V, b 122 W Mill.
Ammerman Coleman R (Mrs May H),
phys 313 Colorado av, Colo City.
" Lizzie B, tchr, b 313 Colorado av,
AMMERMAN MAY H MRS, Clerk
City of Colorado City, 313 Colo-
rado av, Tel Home 190, r same.

GAZETTE
60CENTSPERMONTH

Has Only 7-Day Newspaper In
Central Colorado. Has the Only
Sunday Issue in Colorado Springs

MERCHANT TAILOR ALEX. MACKENZIE

21 East Bijou
Street
Telephone
Main 1193

150 **AMO** R. L. POLK DIRECTORY CO'S. 1912 **AND**

Amos Francis M (Mrs Agzilia R), lab, r 2402 Cooper av.
" James L, b Union Printers' Home.
" Ross C (Mrs Virgie E), r 2408 N Chestnut.

Amster Annie B (wid John), r 1501 Lincoln av.
" Martha M, b 1501 Lincoln av.
" Oscar J, lab, b 1501 Lincoln av.

Amstein George, dishwasher J W Syffritt.

Anchoria-Leland M & M Co, F H Gay sec, 1 First Natl Bank bldg.
A O H Hall, 2 O'Brien bldg.
A O U W Hall (Colo City), 505 Colorado av, Colo City.

Anders Anna, dom 316 E Huerfano.
Anderson Adolph H (Mrs Alice) miner, r 21 N Walnut.
" Agnes S, b McGregor Hall.
" Albert W (Mrs Rosa B), sub carrier P O, r 1432 Park av.
" Alexander, granite ctr C F Aldrich Marble & Granite Co, rms 211 S Weber.
" Alfred K (Mrs Agnes), photog, r 116 Ruby av, Colo City.
" Alice J, cashr C A Hibbard & Co, b 1129 Washington av.
" Amanda, maid 1221 N Cascade av.
" Andrew, shoemkr 126 E Cucharras.
" Andrew H (Mrs Rachel), r 1/2 block south of Prospect Lake.
" Andrew P (Mrs Justina), foreman C M Ry, r 1722 Colorado av.
" Anna E (wid Alfred), b 1623 S Tejon.
" Annie, b 1722 Colorado av.
" Areminta M, b 830 E Platte av.
" Arthur, lab, b 16 Beacon, Roswell.
" Axile M, miner Rapson, b 21 N Walnut.
" A Mozelle, registrar Associated Charities, b 911 N Royer.
" Bennett C (Mrs Mozelle), phys 911 N Royer.
" Bertha, clk Giddings & Kirkwood, rms 221 E St Vrain.
" Bertha M, feeder Out West P & S Co, b 1606 S Tejon.
" Bessie (wid Malcolm F), r 509 W Pike's Peak av.
" Bessie, b Andrew H. Anderson.
" Boswell P (Mrs Sarah), phys 160 N Cascade av.
" Carl, r 16 Caivert, Colo City.

Anderson Carl O, clk C M Piper, b 8 Colorado av, Colo City.
" Caroline (wid John A), r 511 E Platte av.
" Charles (Mrs Augusta), foreman, r 605 E St Vrain.
" Charles F (Mrs Josephine D), agt Bankers Int Life Assn Co, r 315 N El Paso.
" Charles O (Mrs Eleanor S), r 630 12th, Ivywild.
" Charlotta, b McGregor Hall.
" Charlotte, b 226 S Weber.
" Conrad H, b 1129 Washington av.
" David (Mrs Anna L), r 1010 N Corona.
" David B (Mrs Mary E), carp, r 911 N Custer av.
" Della, tchr, rms 525 N Weber.
" Edith E, b 624 E St Vrain.
" Edward (Mrs Minnie J), hlpr Hassell Iron Wks Co, r 30 W Rio Grande.
" Eleanor, b 106 N Cascade av.
" Edizabeth, b 915 S Cascade av.
" Elizabeth, b 911 N Royer.
" Elizabeth Mrs, rms 18 N Weber.
" Ella, maid M W of A Sanatorium.
" Ella A (wid Wm), r rear 315 S Cascade av.
" Elsie J, b 704 W Cucharras.
" Emily, nurse 28 E Boulder.
" Esther C, b 915 S Cascade av.
" Ethel L, steno Associated Charities, b 1139 Washington av.
" Eugene, feeder Joslyn Printery, r 1129 Washington av.
" Frank O (Mrs Gertie), r 716 N Hancock.
" Frances E (wid Clarence C), waitress, r 9 N Pine.
" Frederick R, b 935 S Sierra Madre.
" George (Mrs Bessie), fireman Curtis Mine, r 724 W Bijou.
" Gustav A, pressman, b 511 E Platte.
" Hazel R, b 509 W Pike's Peak av.
" Helen B (wid James), r Broadmoor av nr 4th, Broadmoor.
" Hulda, maid 1130 Wood av.
" Hulda M, b 624 E St Vrain.
" H Pauline, nurse 624 E St Vrain.
" Ida, dressmkr 519 N Tejon.
" Ida D (wid James E), r 9 N 15th.
" Ingeborg A, binder Prompt Printery Co, b 511 E Platte av.

THE G. W. BLAKE AUTO CO. INC.
STORAGE—REPAIRS—SUPPLIES
13-15 N. Nevada Ave. Phone Main 765

Kaufman's

Colorado Springs
Greatest Store
Phone Main 140

AND Colo. Springs, Colo. City and Manitou Directory. **AND 151**

ANDERSON JAMES C (Mrs Ad-die C), Contractor and Builder, Jobbing and Repairing, 119 E Kiowa (rear), r 704 W Cucharras, Tel Main 594.
" James I (Mrs Augusta A), r 738 High.
" Jennie L, smstrs L B Shodrow, rms 129 N Wahsatch av.
" Jenseva, nurse Union Printer's Home.

ANDERSON JESSE H, Furniture and Stoves, New and Second Hand Goods Bought, Sold and Exchanged, 128 1/2 N Nevada av, r 607 E Boulder.
" Johanna U (wid John E), r 624 E St Vrain.
" John A (Mrs Minnie), carp, r 915 S Cascade av.
" John G (Mrs Josephine), r 8 Colorado av, Colo City.
" John M (Mrs Emma O), plnbr, r 935 S Sierra Madre.
" John W, clk, b 8 Colorado av, Colo City.
" J Frank (Mrs Jennie), wks C S & I Ry Co, r 606 S Tejon.
" Louise, clk, rms 320 N Tejon.
" Louise, b 30 W Rio Grande.
" Lulu F, bkpr Golden Cycle Mining Co, b 321 E Willamette av.
" Lydia (wid Herman), r 1129 Washington av.
" L Adelia (wid John), r 15 E Cache la Poudre.
" Malden (Mrs O Blanche), tmstr, r 1338 Glen av.
" Margaret, maid, b 818 N Cascade av.
" Margaret L, tchr San Luis School, rms McGregor Hall.
" Marion, steno Spurgeon & Cassidy, b 9 N 15th.
" Marjorie, r 539 E Cimarron.
" Marjorie M, tel opr Antlers Hotel, b 9 N Pine.
" Martin (Mrs Lulu), stone mason, r 542 E Costilla.
" Mary, dom 30 W Dale.
" Mary, maid 228 E Kiowa.
" Mary B, b 715 N Wahsatch av.
" Mary S, smstrs, b 624 E St Vrain.
" Matilda, cook 1228 Wood av.
" Mattie M (wid Osmer L), r 321 E Willamette av.
" Merle S (Mrs Anna), trav agt, r 803 N Wahsatch av.
" Myrtle, dom 124 W Columbia.
" Nettie, tchr, b A H Anderson.

Anderson, Norman E (Mrs Dora) clk, rms 210 E Cucharras.
" Oliver L (Mrs Margaret M), carp, r 707 11th, Ivywild.
" Oscar L (Mrs Jennie C), gdnr, r 1434 N Walnut.
" Otto (Mrs Lucy), r 316 Mesa rd.
" Philip, b 915 S Cascade av.
" Ralph C, driver Colo Springs Creamery Co, b 509 W Pike's Peak av.
" Raymond (Mrs Louise M), r 911 N Cedar.
" Raymond, messr Postal Tel-Cable Co, b 539 E Cimarron.
" Robert W, carp, b 1104 N Institute.
" Ruby, b A H Anderson.
" Ruth, dom 210 E St Vrain.
" Ruth L, steno D & R G Frt Depot, b 318 W Pike's Peak av.
" Samuel B, store kpr C S & C C D Ry Shops, rms 410 S Cascade av.
" Sophia, r rear 123 Ruxton av, Manitou.
" Theodore, rms 218 S Tejon.
" Thomas E (Mrs Lettie), r 114 Ruby av, Colo City.
" Thomas H (Mrs Leota L), clk D & R G Frt Depot, r 318 W Pike's Peak av.
" Walter P, steward Alta Vista Hotel.
" Wm, b 209 S Cascade av.
" Wm (Mrs Rose), r 210 1/2 N Wahsatch av.
" Wm A (Mrs Margaret J), r 1501 N Tejon.
" Wm E (Mrs Lena), boilermkr, r 221 Washington av, Colo City.
" Wm F (Mrs Florence M), mach, r 1619 Cheyenne boul.
" Wm H, b 1312 N Nevada av.
" Wm W (Mrs Emma B), driver, r 124 Manitou av, Colo City.

Andesite Gold Mining & Town Co, F A Morath pres, 404 Exch Natl Bank Bldg.

Andre Tony (Mrs Flora), miner, r 20 Beacon, Roswell.

Address Ira A, appr, b 316 N Nevada.
" James G B, b 316 N Nevada av.
" James M (Mrs Florence E), janitor Exch Natl Bank Bldg, r 316 N Nevada av.
Andrew Mary (wid Ebenezer N), matron Children's Home, r 704 E Huerfano.
" Nicholas (Mrs Kate), lab, r 518 S Wahsatch av.

WEBER CYCLE and Automobile Accessories
SUPPLY COMPANY Best Equipped
VULCANIZING PLANT
in the city
O E. Kiowa St. Phone Main 466

Chris Pedersen

Jobbing and Shop Work

Rear 20 E. Bijou Tel Main 1639'

152 AND	R. L. FOLK DIRECTORY CO'S. 1912	ARB
Andrews John T (Mrs Jessie), repr Out West Tent & Awning Co, r 412 N 4th.	Anthracite Mesa Cold Mining Co, J E Lundstrom sec and treas, 11 Gazette bldg.	
Andrewson Cornelius Rev (Mrs Tillie M), pastor Swedish Evang Free Church, r 319 E Boulder.	Antlers Barber Shop, W S Austin prop, Antlers Hotel.	
Andrich Frank, miner, b Papeton.	" Health Bath Dept, Wait Moore mgr, Antlers Hotel.	
" Frank Jr, miner, r Papeton.	ANTLERS HOTEL, ANTLERS Hotel Co Proprs, Wm S Dunning Mgr, Cascade opp Pike's Peak av, Tel Main 1200.	
Angell Chester M, elect eng Strang's Garage, r 541 E Platte av.	ANTLERS HOTEL CO, Geo A Krause Pres, T J Fisher Vice Pres and Sec, Proprs Antlers Hotel, 7 Gazette Bldg, Tel Main 120.	
Angerer Elizabeth, maid 708 N Tejon.	ANTLERS LIVERY, Neuer Bros Proprs, 21-27 N Cascade av, Tel Main 71.	
ANGLIN WM M (Mrs Lizzie), Cleaning, Pressing and Repairing, 108 S Nevada av, r saune.	" Orchard Development Co, Henry Hine v-p, 301 Mining Exch bldg.	
Angood Effie E Mrs, b 511 N Walnut.	" Orchard Irrigation Co, E A Sunderlin pres, 301 Mining Exch bldg.	
ANHEUSER-BUSCH BREWING Assn, Geo F Geiger Mercantile Co Apts, 602 Washington av, Colo City.	" Park, 3 blks west of P O.	
Ankeney Clement, mach, b 1714 Colorado av.		
" John L, student, b 1421 N Weber.		
Ankenman Ida, nurse Bethel Hospital.		
Annibale Pagella, b 12 N Sierra Madre.		

Antlers Turkish Baths

(Opposite Elks Club)

OPEN DAY AND NIGHT

BATHS OF ALL KINDS. Also Chirophy and Swedish Massage.

Treatment at Residence by Appointment

CARL J. WENBERG, Proprietor
Graduate Swedish Massour

Phone Red 33

14 E. Bijou Street

Ansell E Arthur (Mrs Beatrice), carp, r 732 E Pike's Peak av.	ANTLERS TURKISH BATHS, Carl J Wenberg Propr, 14 E Bijou, Tel Main 33. (See above.)
Anson Irene, b McGregor Hall.	Antrim Charles, night agt Globe Exp Co, b 205 S Wahsatch av.
Anthes Adela F Mrs, steno H G Lunt, b 428 N Weber.	Aparecida Mines Co, C V Turner sec, 29 E Pike's Peak av.
Anthony Alice, b 601 W Pike's Peak.	Apex Copper Co, C W Dolph sec, 303 Colorado bldg.
" Edna, nurse Glockner Sanatorium.	Apostolos John, shoemkr Peter Apostolos, rms 28½ N Tejon.
" Effie F, b 6 Holly av, Broadmoor.	" Peter (Lightning Shoe Shop), rms 28½ N Tejon.
" Elsie A, stenog Rood Candy Co, b 6 Holly av, Broadmoor.	Appel Robert G, b 1125 N Nevada av.
" Grace P, b 6 Holly av, Broadmoor.	Apple Joseph, shoemkr 513 Colorado av, Colo City, bds 324 same.
" James D (Mrs Maude), porter C S L H & P Co, r 628 E Dale.	Applebee John (Mrs Julia A), miner, r 1317 S Tejon.
" James P, inspr Health Dept City Hall, b 720 N Nevada av.	Appleton Elizabeth, b National Hotel, Arbogast Sadie, nurse 507 E Kiowa.
" John B (Mrs Hazel B), clk West Side Pharmacy, r 1117 Colorado av.	
" John C (Mrs Rosa A), foreman Stratton Estate, r 6 Holly av, Broadmoor.	

Paul Auto Co. 22-24 N. Nevada Ave.
Telephone 2214
For High Grade Oil, Gasoline and Supplies

M. K. MYERS CLOTHING

27-29 East Huerfano St. New and Unredeemed

ARB	Colo. Springs, Colo. City and Manitou Directory.	ARM 153
Arbuckle Andrew P (Mrs Elizabeth), r 415 Custer av.	ARLINGTON THE, MRS G M Spencer Propr, European Hotel, Steam Heat, Hot and Cold Water, Free Baths, All Outside Rooms, Central, Elevator Service Day and Night, 124 S Tejon.	Armbruster Fred G, janitor Masonic Temple.
" John H, tchr Colo College, b 415 Custer.		" Fred W, lineman, rms 9 N Nevada.
" Price, steno El Paso Consolidated Gold Mining Co, b 415 Custer av.	Arcadia Consolidated Mining Co, Wm Lloyd sec, 117 E Pike's Peak av.	Armentrout Abraham (Mrs Agnes L), r 214 E St Vrain.
Archeita Laura, maid Glockner Sanatorium.	Archer Josephine (wid John), nurse 6 Lake av, Broadmoor.	" Fay, clk C A Hibbard & Co, 223 E Willamette av.
Arcularius Charles F (Mrs Emma; Arcularius & Co), r 1127 N Weber.	ARCULARIUS FRANK H (Mrs Johanna), Pres Hesley-Arcularius Drug Co, r 1730 N Nevada av, Tel Main 1676.	" Glenn W, b 214 E St Vrain.
ARCULARIUS & CO (C F Arcularius, Mrs Magdalena Lattner), Jewelers and Watchmakers, 9 S Tejon, Tel Main 634.		" Horace L (Mrs Margaret C), mgr blue print dept Sawyer & Garstin, r 304 E Monument.
Arends Wm (Mrs Helena), carp, r 214 N Spruce.		Armit Berthe de W, b 1314 N Weber.
Arens A M Mrs, b National Hotel, Colo City.		" John B, lab M S T & T Co, b 1314 N Weber.
Arendale School, Josephine Cougill prin, Lincoln av n e cor Gypsum.		" Julia E B (wid John L), r 1314 N Weber.
Arford Earl H, r 221 W Bijou.		Armitage Wm (Mrs Dolina), r 122 W Cheyenne rd.
Argo Wm C, student, b Wm K Argo.		" Wm H, b 122 W Cheyenne rd.
" Wm K (Mrs Isabella C), supt Colo School for the Deaf and Blind.		Armour & Co, G R Allen mgr, wholesale meats, 102 W Cucharras.
Argus Printing Office, J C McCreary prop, 8 N 5th, Colo City.		Arms Nola B (wid Ira O), r 1428 Colorado av.
Argus The, see Colo City Argus.		Armstead Louisa (wid Anderson), r 321 E Cimarron.
ARGUST BROS (John and Charles M), Plumbing and Heating, Steam and Gas Fitting, 122 E Cucharras. Tel Main 1248.		Armstrong Abbie (wid Lewis E), b 1611 N Royer.
" Charles M (Mrs Nina S; Argust Bros), r 402 W Dale.		" C Louisa, b 16 S 13th.
" Fern, b 401 E Del Norte.		" De Witt (Mrs Eva), hlpr Portland Mill, r 935 Conejos.
" John (Mrs M Lillian; Argust Bros), r 401 E Del Norte.		" Dorothy M, b Montgomery Hall.
" Louis, lab, b 1821 N Chestnut.		" Floyd, b 16 S 13th.
" Maude E, laund, r 1821 N Chestnut.		" Gertrude, dom 1520 N Nevada av.
Argyle Block, 608 Colorado av, Colo City.		" Gery, b 155 Osage av, Manitou.
Arkansas, Louisiana & Gulf Railway, W A Otis pres, 127 E Pike's Peak.		" Harriett Mrs, r 113 E Vermijo.
Arkwright Charlotte, b 937 W Cheyenne rd.		ARMSTRONG HOLLY G, Lands and Bonds, 46-48 First Natl Bank Bldg, Tel Main 488, r 116 St Vrain ct, Tel Main 2063.
" C Harold (Mrs Frances), gdnr, r 937 W Cheyenne rd.		ARMSTRONG J ROY (Mrs Louise H), Electrical and Mining Engineer 303 Colorado Bldg, Tel Main 328, r 204 W Cheyenne rd, Tel Main 2536. (See page 154.)
Arlington House, W H Long propr, 112 S 6th, Colo City.		" Lucille, b 322 Lincoln av.
		" Mose (Mrs Daisy), r 155 Osage av, Manitou.
		" Oscar L, ice cream mkr E S Noble, b 16 S 13th.
		" Stephen (Mrs Isabelle P), merchant police, r 305 N Weber.

CHICK the Grocery and Meat Man
WITH THE GOOD STOCK AND RIGHT PRICES
401 S. TEJON PHONE MAIN 954

SCOFIELD'S RESTAURANT

FOR LADIES AND GENTLEMEN
CLEAN SANITARY COOKING NO COMEBACKS
PUBLIC WASH ROOMS AND TOILETS—123-125 E. HUERFANO

154 ARM R. L. POLK DIRECTORY CO'S. 1912 ART

Residence 204 Cheyenne Road

Telephone Main 2536

J. ROY ARMSTRONG

Electrical and Mining Engineer

Office, 303 Colorado Building

Telephone Main 328

Colorado Springs, Colorado

- | | |
|---|--|
| Armstrong Thomas D (Mrs Minnie L), dry goods, r 322 Lincoln av, Colo City. | Arnold Harry J, wrapper Colo Springs Creamery Co, b 212 N Corona. |
| " Thomas J (Mrs Catherine), florist, r 1348 N El Paso. | " James N (Mrs Lelah L), trstr Wandell & Lowe T & S Co, r 310 E Fountain. |
| " Walter C, switchboard man, b 113 E Vermijo. | " Lousia, b 827 N Walnut. |
| " Warren N, cashr First Natl Bank of Colo City, rms National Hotel, | " Louise, dom 1331 N Weber. |
| " Willis R (Mrs Dell H), cashr C S Natl Bank, r 1432 Culebra av. | " Nellie K Mrs, b 1331 Washington av. |
| Arnett D Erle, clk F & C C R R Co, r 318 W Boulder. | " Orion T (Mrs Kittie S), phys 117 S Weber, r same. |
| " Gladys M, b 318 E Pike's Peak av. | " Ralph, rms 529 N Nevada av. |
| " Joseph E (Mrs Cora A), chauffeur, r 318 E Pike's Peak av. | ARNOLD REUBEN H (Mrs Jane A) , Attorney-at-Law 42 Independence Bldg, Tel Main 802, r 2211 N Nevada av. |
| " S George (Mrs Florence A), clk W N Burgess, r 21 W Fountain. | " Robert B, cond C S & I Ry, b 620 S Tejon. |
| Arnold Albert, lab, b 840 High. | " Theodore (Mrs Clara R), lab, r 827 N Walnut. |
| " Anna E, b 827 N Walnut. | " Vera M, b 212 N Corona. |
| " Anna E, dom 631 N Cascade av. | ARNOLD W W (Mrs Eva M) , Physician and Surgeon 5 and 6 First Natl Bank Bldg, Tel Main 49, Hours 9 to 12 am, 2:30 to 6 pm, r 504 N Nevada av, Tel Main 1356. |
| " Bert, rms 529 N Nevada av. | Aronholt Herman S, slsman Western Packing Co, rms 418 S Nevada av. |
| " Charles F (Mrs Rosa), florist Pike's Peak Floral Co, r 206 Laclede av, Ivywild. | Arrens John, carp, b 218 N Spruce. |
| ARNOLD CLARENCE R (Mrs Louise C) , Physician and Surgeon, Hours 9 to 11 a m, 2 to 4 and 7 to 8 p m, Sundays by Appointment, Office and Residence 116 E Dale, Tel Main 532. | Arrington, see Harrington. |
| " Ellen (wid Horace), r 915 S Corona. | ART SHOP, HUNT & VAN NICE Proprs, A Full Line of Art and Needle Work and Materials, Hand Painted China, Free Embroidery Lessons Given, Souvenirs, Etc, 11 N Tejon, Tel Main 2055. |
| " Eva A (wid Charles), r 212 N Corona. | ARTERBURN CHARLES F (Mrs Vesta) ; Arterburn & Perkey), r 701 Colorado av, Colo City. |
| " Fannie M Mrs, dom 1431 N Nevada. | |
| " George F (Mrs Florence), clk C R I & P Ry, r 421 W Bijou. | |
| " George P (Mrs Mary), coachman, r 1211 N El Paso. | |
| " Harry, clk M K Myers, rms 318 N Tejon. | |

W. W. ROBINSON & CO. The K. C. CLEANERS

Tailors for both men and women All garments made to individual measure. Suits and Coats for men and women range in price from \$15 to \$50. Alterations of all kinds done on short notice. Cleaning, pressing, dyeing and repair work called for and delivered. Phone Main 595. 128 S. Nevada Av. Colo. Springs, Colo.

DEICHMANN & DOUGLAS

Trunks to your order made in our factory
PHONE MAIN 1593 111 N TEJON



ART Colo. Springs, Colo. City and Manitou Directory. ASS 155

- | | |
|--|--|
| ARTERBURN & PERKEY (C F) Arterburn, I M Perkey), Livery, Feed, Coal, Transfer, Express, Etc, 701 Colorado av, Colorado City, Tel White 34, Home 108. (See below.) | ASHBY STATEN M (Mrs Dorris E) , Coll The Evening Telegraph, r 712 E Boulder.
Ashenden Charles E (Mrs Naomi), r 604 E Fountain. |
|--|--|

Phone White 34

Home Phone 108

Arterburn & Perkey

LIVERY, FEED, COAL TRANSFER, EXPRESS

701 Colorado Avenue

Colorado City, Colorado

- | | |
|--|---|
| Arthur Cecil T, warehouseman Shields-Morley Grocery Co, b 1104 Colorado av. | Ashenden George (Mrs Alice), tmstr, r 915 S Royer. |
| " Chester A (Mrs Myrat F), r 1106 N Nevada av. | ASHENHURST HAROLD S (Mrs Iola M) , Sec Yates & McClain Realty Co, r 1342 N El Paso, Tel Main 1989. |
| " Edmund L (Mrs Julia A), broker, r 1319 N Wahsatch. | Asher May M, clk C A Hibbard & Co, b 841 E San Miguel. |
| " John S (Mrs Mary H), mill foreman C M Ry, r 1104 Colorado av. | " Wm D (Mrs P Elizabeth), real est 49 Independence bldg, r 841 E San Miguel. |
| " Robert M (Mrs Carrie G), mach, r 1027 Washington av. | Ashley C May (wid Albert), steno, b 612 E Boulder. |
| Armspiger Charles J, civ eng, rms 735 N Tejon. | " Francis A (Mrs Mary), tmstr, r 1636 Hayes av. |
| Asbury M E Church, Washington av, n w cor 6th. | " Thomas F (Mrs Clara), mill man, r 1636 Hayes av. |
| Ascough Gladys, b 416 Colorado av. | Ashton John C (Mrs Mary L), clk, r rear 331 E Willamette av. |
| " Luther S (Mrs Ethel), clk C D Taylor, r 416 Colorado av, Colo City. | Ashworth Robert H (Mrs Ida C), civ eng 24 E Pike's Peak av, r 1028 Cooper av. |
| " Mary A (wid John), r 431 Lincoln av, Colo City. | Askew George M, druggist, rms 403 N Nevada av. |
| " Mattie O Mrs, candy dipper W N Burgess, b 435 E Bijou. | ASSOCIATED CHARLTIES, W F Worcester Agt, D F Carpenter Sec, 415 Hagerman Bldg, Tel Main 587. |
| " Truthie A, clk C D Taylor, b 431 Lincoln av, Colo City. | " Engineers Co, E C van Diest pres, 412 Mining Exch bldg. |
| ASCOUGH W D LOAN CO THE , C D Taylor Pres and Mgr, N B Hames V-Pres, John McCoach Sec and Treas, 432 Colorado av, Colo City, Tel Home 60. | " Press, H A Skov, Tel Editor Gazette and M S Collins, Tel Editor Evening Telegraph. |
| Ashbaugh Hugh L (Mrs Anna), switchman, r 728 E Cimarron. | |
| ASHBURNER RALPH H (Mrs Annette A M) , Sec El Paso Ice & Coal Co, r 1343 N Wahsatch av, Tel Main 2702. | |



Ice Cream, Ices and Butter
FRESH BUTTER CHURNED DAILY
Phone Your Order Main 1184

COAL The El Paso Ice & Coal Co. ICE

29 N. Tejon St. Phones 46 and 91

156 ASS R. L. POLK DIRECTORY CO'S. 1912 AUL
ASSURANCE SAVINGS & LOAN Atkinson Leicester W (Mrs Adelaide),
 Assn, E T Ensign Pres and Treas, carp E G Paster, r 926 E Costilla.
 Ira Harris V-Pres, Harold W " Nancy J (wid George W), r 209 S
 Loomis Sec, 116 E Pike's Peak av, Nevada.
 Tel Main 224. (See below.) " Villa, r 209 S Nevada av.

The Assurance Savings & Loan Association

Phone Main 224 116 E. Pike's Peak Ave., Colorado Springs

OFFICERS AND DIRECTORS

Edgar T. Ensign, President and Treas. Ira Harris, Vice-President
 Harold W. Loomis, Secretary
 Lilla B. Ensign Charles E. Lynde M. C. Gile

4 per cent Paid on Deposits Money Loaned on Real Estate

Atchison Pauline R (wid Robert R),
 tchr Garfield School, b 121 S Web-
 er.
ATCHISON, TOPEKA & SANTA
 Fe Ry, C C Hoyt City Pass Agt, B
 F Williams Genl Agt Frt Dept,
 118 E Pike's Peak av, Tel Main
 163, Pass Depot Pike's Peak s w
 cor El Paso, Tel Main 34, Frt
 Depot Cucharas se cor Corona,
 Tels Main 268 and 269.
 " Walter (Mrs Jennie L), lab El Paso
 Mine, r 1010 E Cache la Poudre.
 Atsock Mary M Mrs, b 631 Griswold.
 " Oscar, lab, r 631 Griswold.
 " Roy, b 631 Griswold.
 Aten Ida Mrs, b 512 E Pike's Peak av.
 Atha Clyde, rms 115 1/2 S Cascade av.
 Atherton Helen C, r 807 Custer av.
 Atkins, see also Adkins.
ATKINS HENRY H (Mrs Carrie
B), Coll The Evening Telegraph, r
 221 N El Paso.
 " Josephine F (wid Wylventon L), r
 111 Gypsum, Colo City.
 " Winifred W, slsmn Wulff Shoe Co,
 b Garden Crossing.
 Atkinson Bessie, b 327 N Weber.
 " Guy F (Mrs Myrtle), propr Plaza
 Hotel, r 830 N Tejon.
ATKINSON JAMES W (Mrs Jen-
nie), Genl Contractor 65 Inde-
 pendence Bldg, Tel Main 411, r
 2020 N Tejon, Tel Main 1359.
 " Jennie (wid Washington), nurse 905
 N Nevada av.
 " John W, carp, r 216 S 18th.

Atnipp Asa G (Mrs Winnifred E), flor-
 ist Pike's Peak Floral Co, r 102 E
 Costilla.
 Atteberry Robert C (Mrs Ethel), valve
 keeper P P H E Co, r Intake, Man-
 itou.
 Atwater Reginald M, b 1105 Colorado.
 " S Henry (Mrs Selina M), pres Mod-
 ern Steel & Iron Works, r 1105 Col-
 orado av.
 " Reginald M, sec Modern Steel &
 Iron Works, b 1105 Colorado av.
 " Winifred M, bkpr J W Roberts Gro
 Co, b 1105 Colorado av.
 Atwood Lewis W, mgr Singer Sewing
 Machine Co, r 436 W Yampa.
 Aubuchon John D (Mrs Edna M), fire-
 man Hose Co No 1, r 114 N Corona.
 Auburg Jesse L (Mrs Irene), agt, r 524
 S Cedar.
 Auer Wm F (Mrs Beulah), eng, r 231
 E Vermijo av.
 Augden, see also Ogden.
 " Charles M, boilerbkr hlpr C M Ry.
 Augur James H, b 16 College pl.
 Augur Cecilia H Mrs, r 715 Cooper av.
 Auld Charles H (Mrs Lucy C; Auld &
 Standley), r 214 N Wahsatch av.
 " Hattie L, b 1319 N Weber.
 " I Murray (Mrs Flora A; Honeyman
 & Auld), r 1319 N Weber.
 " Louise H, b 1319 N Weber.
 " Wilfred E (Mrs Helen E), bkpr
 Exch Natl Bank, r 1427 N Royer.

The J. P. Barnes Hardware Co. 111 E. Pike's Peak Avenue
 Phone Main 80
HARDWARE, STOVES AND RANGES

W. I. Lucas Sporting Goods Co.

Bicycles and Repairs. Cutlery and Razors

119 N. Tejon St.

Phone Main 900

AUL Colo. Springs, Colo. City and Manitou Directory. **AWE 157**
AULD & STANDLEY (Charles
H Auld, Harry L Standley),
 Proprs The Photo-Craft Shop,
 16 1/2 E Pike's Peak av.
 Ault Byron W, fireman C S & I Ry, r
 949 S Nevada av.
 Ansburn, see also Osborn.
 " Harry B, driver Globe Exp Co,
 b 1002 S Weber.
 " Robert H (Mrs Mary D), r 1002
 S Weber.
 Ausec Frank (Mrs Mary), miner El
 Paso Mine, r Papeton.
 Austin Candy Co, B C Capen mgr, 303
 S Tejon.

Automobile Club of Colorado Springs,
 Leonard E Curtis pres, Ralph O
 Giddings vice-pres, H Livingston
 Center sec and treas, E D Marr asst
 sec and treas, suite 420 Hagerman
 bldg.
 Avenue Garage & Blacksmith Co, A C
 Clothier propr, 901 Colorado av,
 Colo City.
AVERY-BRUCE-HAAPT INSUR-
ance and Agency Co, J H Bruce
Pres, B G Robbins Vice-Pres, F C
Haupt Sec and Treas, 11 First Natl
Bank Bldg, Tel Main 178 (See be-
low).

Room 11 First National Bank Building Phone Main 178

PROMPT ADJUSTMENT AND PAYMENT OF ALL LOSSES

The Avery-Bruce-Haupt Insurance and Agency Company INSURANCE

Successors to H. F. Avery Colorado Springs, Colorado

AUSTIN CHARLES H, Pres
 Pearl Laundry Co, Mgr Cave of the
 Winds, r 141 Grand av, Manitou.
 " Bluffs, 3 miles n e of city limits.
 " Bluffs Park, 4 miles n e of P O.
 " Eli (Mrs Mary G), r 15 E Espanola.
 " Flavius O (Mrs Laura), r 109 Mid-
 land av, Manitou.
 " Ford, miner, Pike View.
 " G Earl (Mrs Nellie), asst city eng,
 r 20 Center, Ivywild.
 " James C (Mrs Johanna), lab, r 16
 Beacon, Roswell.
 " Robert L, dairyman M W of A Sani-
 torium.
 " Thomas, ydman Tucker's Restaurant,
 b 315 W Monument.
 " Wm M (Mrs Ora), ydman Tucker's
 Restaurant, r 315 W Monument.
 " Wm S (Mrs Mary J), propr Antlers
 Barber Shop, r 612 S Nevada.
 Automatic Fusible Lighting Arrester
 Co, C B Garnett sec and treas, 301
 Mining Exch bldg.

Avery Eula, r 714 E Platte av.
AVERY GEORGE G, Sec Dept of
 Health City Hall, r 714 E Platte av.
AVERY, HENRY F (Mrs Minnie
C), Mayor of Colorado Springs,
 City Hall, Tel Main 329, r 232 E
 Cache la Poudre, Tel Main 997.
 " James W, bkpr Giddings & Kirk-
 wood, b 20 E St Vrain.
 " John H (Mrs Susie B), broker, 11
 First Natl Bank bldg, r 1813 N Cas-
 cade av.
 " Myrtle, b 714 E Platte av.
 " Robinson L Mrs, r 20 E St Vrain.
 " Sophronia C (wid Wm L), b 1813
 N Cascade av.
 " S Estelle, b 20 E St Vrain.
 Avril A Genevieve, clk Heath-Avril D G
 Co, b 2106 N Cascade av.
 " Frank (Mrs Ida G), sec-treas and
 mgr Heath-Avril D G Co, r 2106 N
 Cascade av.
 Awes Morton O (Mrs Laura A), but-
 termkr, r 210 N Corona.

DRINK TIVOLI BEER

SOLD EVERYWHERE

GEO. F. GEIGER MER. CO., Agents

PHONE WEST 4

Use Your Good Sense
The HEMENWAY GROCERY CO.

116 South Tejon

When Purchasing Good Things to Eat
 Go Where You can Buy the Best

1201 North Weber

158 **AXC** R. L. POLK DIRECTORY CO'S. 1912 **BAG**

Axcell Albert (Mrs Lottie), eng, r 107 Jefferson, Colo City.
 Axcell Charles G (Mrs Lola), fireman C M Ry, r 101 Jefferson, Colo City.
 " J Russell, clk Alta Vista Hotel, b 107 Jefferson.
 " Nelms, switchman, b 101 Jefferson, Colo City.
 Axe Minnie C, boarding, 327 N Tejon.
 Axer Crittenden, b 509 N Prospect.
 Axstrom Dorris A, b 513 Hagerman, Colo City.
 Aydt Rose M, b 523 S Tejon.
 Ayer, see also Eyrce.
 " Caroline M (wid Charies), r 523 N Weber.
 " Ralph J, b 523 N Weber.
 Ayers Helen B, tchr Columbia School, b Alta Vista Hotel.
 " Jacob M (Mrs Olive), grocer, 913 S Corona.
 " James E, b Union Printers' Home.
 " Nancy (wid John W), b 223 Custer av.
 " Ora (Mrs Ellen M), lab, r 319 E Fountain.
 Ayersman Alva J, lineman, b 17 S Wahsatch av.
 " Leon (Mrs Jessie), asst wire chief M S T & T Co, r 17 S Wahsatch.
 Aylard Carlton (Mrs Anna M), prin High School Annex, r 1521 N Weber.
 " Margaret H, b 1521 N Weber.
 Aymer Gerald K, rms 220 N Cascade.
 " Josephine P Mrs, artist Van Briggle Pottery Co, r 220 N Cascade av.
 Ayrault Jesse B (Mrs Elsie W), r 1032 S Sierra Madre.
 Ayyazion Acabe, b 10 S Chestnut.
 " Krikor H, barber Elks Tonsorial Parlor, b 10 S Chestnut.
 " John (Mrs Mary), r 10 S Chestnut.
 " Victoria, b 10 S Chestnut.
 Aztec Orchard Investments Co, H C Harmon pres, 112 E Pike's Peak.

Baker Marshall, rms 219 N Nevada.
 " Mary B (wid Geo S), b 209 N Institute.
 " Sherman M (Mrs Belle), painter, r 1401 S Pine.
 " Wm O, appt Gazette, b 1401 S Pine.
 Baber Aden A, lab, b 117 E Moreno.
 " Barney B (Mrs Laura), shoemaker L W Cramer, r 602 S Nevada av.
 " Emil (Mrs Cora), grocer, 602 S Nevada av.
 " Eveline A (wid Ira), r 117 E Moreno av.
 Bach Einar S (Mrs Katie), mining, r 1512 N Nevada av.
 Bachman, see also Bochmann, Buchman, Buckman.
 " Arnold (Mrs Martha), lab, r 2304 Rock Island av.
 " Elizabeth, b 2304 Rock Island av.
 " Frederick, b 2304 Rock Island av.
 Backus Edwin I (Mrs Nellie F), dentist, 719 Exch Natl Bank bldg, rms 9 W Boulder.
 Bacon Block, 18 1/2 E Pike's Peak av.
 " Ella Mrs, r 510 E Uintah.
 " Lorena, opr W U T Co, b rear 123 Ruxton av, Manitou
 " Martin (Mrs Goldie), fireman, r 11 W Telluride av.
 " Nina G (wid M Lewis), asst librarian Carnegie Library, rms 1119 N Weber.
BACON PHILIP J, with R. L. Polk Directory Co.
 " Wm. H, pres Security Abstract & Title Co. 317 Exch Natl Bank bldg.
 Badger Mountain Mining & Leasing Co, J Roy Armstrong sec, 303 Colorado bldg.
 Badgett Squire (Mrs Eden), caretkr, r 601 N Nevada av.
 Baer Wm H (Mrs Zella D), ydman, r 743 E Huerfano.
 Baeris Michael, miner, b Pike View.
 Bagby David F, meatctr C T Husted, r 306 E Cucharras.
 " Marion D, bellboy Alta Vista Hotel, b 306 E Cucharras.
 Bagdon Alex, miner, b Curtis P O.
 Baggs Charles B (Mrs Cora W), trav agt, r 2012 N Tejon.
 Bagley Olive F (wid Dwight), r 416 N Pine.



Automobile Painting a Specialty
R. J. GARRY
 131 S. Tejon Phone 859

COAL The El Paso Ice & Coal Co. **ICE**
 29 N. Tejon St. Phones 46 and 91

BAH Colo. Springs, Colo. City and Manitou Directory. **BAK** 159

Bahl Lena, maid 818 N Cascade av.
 Bailey Anna T, b 313 Hancock av.
 " A Jackson (Mrs Ada M), carp, r 1315 Colorado av.
 " Belle N (wid Benjamin F), r 111 N 7th.
 " Benjamin H, lab, b 111 N 7th.
 " Charles A, barber Mrs Lotta Reinhard, r 15 W Fountain.
 " Edward, porter, b 323 W Costilla.
 " Fred L (Mrs Nell R), clk Kaufman & Co, r 1004 Colorado av.
 " F W, ironworker, rms The Arlington.
 " George W (Mrs Rose), gdnr, r 948 N Spruce.
 " Gladys, student, b 18 Buena Ventura.
 " Gordon, washer, b 1617 N Royer.
 " James H (Mrs Marguerite), lab C S & I Ry, r 15 W Fountain.
 " John (Mrs Mary), cook, r 330 S Conejos.
 " John V (Mrs Mary E), fitter McCarthy & Crandall, b 127 S Tejon.
 " Lillian M, b 948 N Spruce.
 " Lyman S, driver Kaufman & Co, b 111 N 7th.
 " Marie (wid James E), r 1618 Pennsylvania av.
 " Paul S, student, b 1122 N Cascade.
 " Robert Rev (Mrs Mattie), r 1617 N Wahsatch.
 " Sallie A, bkpr F C Hayman, b 313 N Hancock.
 " Silas E (Mrs Grace), lab C S L H & P Co, r 323 W Vermijo.
 " Stella P, clk, b 111 N 7th.
 " Wm H, b 1618 Alamo av.
 " Wm W, driver F C Hayman, r 313 N Hancock.
 " Wm W, driver F C Hayman, r 313 Crandall, b 313 N Hancock av.
 Bain, see Bayne.
 Bainter, see also Painter.
 " George L (Mrs Florence), asst supt Colo Free Employment Office, r 215 S 11th.
 Baird, see also Beard.
 " William Chalmer (aged 39), died May 8, 1911.
 Baitie, see also Baty, Beattie and Beaty.
 " Mande, steno, b 319 N Institute.
 Baity Frank M (Mrs Ethel A), slsmn Vorhes Shoe Co, r 325 E Monument.

Bakalar Andy, miner, r Curtis P O.
 Bakelis Pete, miner, b Pike View.
 Baker Alexander B (Baker & DeBerry), rms 312 N Cascade av.
 " Anne M, student, b McGregor Hall.
 " Belle Mrs, smstrs Ogle Gown Co, r 318 W Mill.
 " Bertha (wid James), b 525 N Wahsatch av.
 " Bertha, maid 10 Pelham pl.
 " Booker, b 417 Jackson, Colo City.
 " Charles, labeler Manitou Mineral Springs Co, r High, Manitou.
 " Charles B (Mrs Edna E), fireman C M Ry, r 229 Monroe, Colo City.
 " Charles M, b 122 Navajo av, Manitou.
 " Charles P (Mrs Nellie), auditor, r 848 E High.
 " Clara B (wid Henry C), r 317 E Monument.
 " Creed H (Mrs Nelle), musician, r 36 10th Ivywild.
 " Earl B, lather, b 318 W Mill.
 " Ellen Mrs, b 504 N Nevada av.
 " Frank J (Mrs Ada C), lawyer 51 Independence bldg, res E 1st s e cor Cache la Poudre, Nob Hill.
 " Frank W (Mrs Winifred W), eng C M Ry, r 1839 Washington.
 " Fred L (Mrs Evelyn E), asst eng Manitou Mineral Spgs Co, r Leddy blk, Manitou.
 " Frederick S, student, rms 317 E San Raphael.
 " George H, insp, r 328 E Yampa.
 " George W (Mrs Belle), r 318 W Mill.
 " Ina I, bds 37 10th, Ivywild.
 " James R (Mrs Belinda), mill hd, r 22 N 14th.
 " Jennie A, r 106 St Vrain et.
 " Jessie, tchr, Colo School for D & B, b Alta Vista Hotel.
BAKER JOHN H (Mrs Margaret G), Certified Public Accountant, 414-415 Exch Natl Bank Bldg, Tel Main 42, r 114 E Jefferson, Tel Main 903. (See Classified Accountants.)
 " John T (Mrs Julia), r 213 Jefferson, Colo City.
 " Joseph A (Mrs Emily L), eng insp C M Ry, r 23 Colorado av, Colo City.
 " Lizzie M, r 15 W 2nd, Ivywild.

PIONEER LIVERY & TRANSFER CO.
 ALL SIGHT-SEEING DRIVES MADE AT REASONABLE RATES
W. O. DRENNAN, Propr.
 372 Manitou Ave., Manitou Phone Manitou 28

Gorton'sGood **SHIRTS**

\$4, \$3, \$2.50, \$2 \$1.50, \$1

113 E. Pike's Peak Avenue

the Shirt

160 BAK R. L. POLK DIRECTORY CO'S. 1912 BAL

BAKER LUCY W., Librarian Public Library of Colo Springs, r Alta Vista Hotel.
 " Lydia Mrs, b 328 E Yampa.
 " L Fay, b 328 E Yampa.
 " Mary, dom, 1415 N Cascade av.
 " Mary E Mrs, b Alta Vista Hotel.
 " Maude, nurse, 808 N Nevada av.
 " Newton E, clk F A Sperry, rms 1723 N Tejon.
 " Philadelphia J (wid Chas W), b 324 Custer av.
 " Prather (Mrs Rosa E), tmstr, r 37 10th, Ivywild.
 " Prentiss M (Mrs Josephine M), mtrmn C S & I Ry, r 826 S Nevada av.
 " Samuel W, b 18 E San Miguel.
 " Sarah E, b 1030 N Institute.
 " Scott M (Mrs Helen S), clk C M Ry, r 2018 Lincoln av.
 " Sylvan S, foreman Holland Dairy Co.
 " Thomas R (Mrs Emma D), mgr John Deere Plow Co, r 1030 N Institute.
 " Wm C (Mrs Louise G), janitor Manitou school, r 122 Navajo av, Manitou.
 " Wm M (Mrs Nannie L), carp, r 422 N El Paso.

BAKER & DE BERRY (A B Baker, W B De Berry), Dentists, Suite 712 Exch Natl Bank Bldg, Tel Main 1039.
 Bakke Lina Mrs, r 510 N El Paso.
 Balanced Rock, Garden of the Gods, 1½ mi e Manitou P O.
 " Rock Station, on car line in Manitou.

Balcomb Carl B (Mrs Kathryn P), clk Out West P & S Co, rms 125 N Weber.
 Baldwin Alfhile, cook, 6 Pelham pl.
 " Charles A (Mrs Virginia H), r Broadmoor av s e cor 4th av, Broadmoor.
 " Cleo (Mrs Matilda), night depot agt Wells, Fargo & Co, r 412 N Institute.

BALDWIN CO THE (Enoch Davis), Pianos, 303½ S Tejon, Tel Main 668.
 " Etta, cook, Bemis Hall.
 " James M (Mrs Mary), r 1139 Lincoln av, Colo City.
 " Jennie L, smstrs, b 831 N Spruce.

Baldwin Luther H (Mrs Marie), driver F M Counts, b 1519 Grant.
 " Marie, waitress, Alta Vista Hotel.
 " May B, student, b 12 W Mill.
 " Wm E, mach, r 115 Washington av, Colo City.
 " Wm M (Mrs Nora), driver Union Ice & Coal Co, r 12 W Mill.
 Bale Ezra C (Mrs Idella), foreman, r 734 E Platte av.
 Balkam Clara M, nurse, 28 E Dale.
 " Clifford M (Mrs Clara M), clk Henry Sachs, r 28 E Dale.
 Ball Arthur, elev opr Bennett bldg, b 612 S Nevada av.
 " Charles B (Mrs Mary), sexton Fairview Cemetery, r 716 S 5th, Colo City.
 " Charles H, removed to Garden City, Kas.

BALL-DICKINSON HARDWARE Co, Charles Dickinson, Pres and Sec, Harry H Ball V Pres, Hardware, Stoves, Furnaces, Tin, Copper and Sheet Iron Workers, 107 N Tejon, Tel Main 465.
 " Eleanor, b McGregor Hall.
 " Grace E, b 410 N Weber.
 " Grace H Mrs, furn rms 410 N Weber.
 " Harry H (Mrs Grace H), v pres Ball-Dickinson Hdw Co, r 410 N Weber.
 " Samuel, b Union Printer's Home.

Ballard Alfred E (Mrs Margaret), sign painter, r 701 11th, Broadmoor.
 " Charles E (Mrs Mary E), nurse, r 28 Boulder Cres.
 " Fred L (Mrs Jean B; Tucker, Ballard & Co), r 1629 N Nevada av.
 " George L (Mrs Regena), lab r 223 E Fountain.
 " John R (Mrs Grace P), eng Burus bldg, r 230 N Chestnut.
 " John W (Mrs Helen M), lab, r 110 S Corona.
 " Katherine S, b 1629 N Nevada av.
 " Marguerite, b 1629 N Nevada av.

Ballew Emma, dom, 1430 N Nevada.
BALFEW METTA, Propr Phelps Dining Room & Bakery, 109-111 E Bijou, Tel Main 560, r 15 Lantonia Apts, Tel Main 2257.
 Ballie, see Bailey.
 Balliett Oscar, rms 18 N Weber.
 Ballinger Warren G (Mrs Mary E), lab, r 509 E Cimarron.

Credit Ratings Property Searches

Mercantile
REPORTS
The Giles Mercantile Agency
 Telephones Main 461 and 462
 56-57-58 Independence Building

Burgess

FANCY BAKERY GOODS
 112-114 N. Tejon Street

BAL Colo. Springs, Colo. City and Manitou Directory. BAN 161

Ballou Helen L Mrs, 116 E San Rafael.
 " Mary Mrs, nurse, rear 828 E Cache la Poudre.
BALLOU STUDIOS, Grace D Johnson Mgr, Interior Decorations, Wall Paper, Tapestries, Draperies, Upholstery and Artistic Furniture, 9 E Kiowa, Tel Main 629.
 Balluff Wm J, b 308 N Walnut.
 Balows Lazarus (Mrs Rose), junk 324 North Midland pl.
 " Louis (Mrs Annie), junk, 405 Conejos.
 Balser G A, removed to Kansas.
 Balzer Ed (Mrs Gertrude), miner, r 501 Main, Roswell.
 " Edward, bkpr A B Williams & Co, rms 814 S Tejon.
 Bamhart Myra, wks Pearl Laundry, b 911 Washington av.
 Banco Frank (Mrs Anna), r 513 Robinson, Colo City.
 " Steven (Mrs Mary), r 407 Main, Colo City.
 Bancroft George W, student, b 1314 N El Paso.
 " School, Emma Wieman prin, 409 Colo Av, Colo City.
BANCROFT WM H (Mrs Philomena), Sign Writer and Scenic Artist, 119 Exchange Pl, Tel Main 1702, r 1314 N El Paso, Tel Main 1589.
 Bandel Albert H (Mrs Mabel E), clk P O, r 31 Boulder cres.
 Bandy Isabelle, b 122 Navajo av, Manitou.
 Bane J A, b 714 Hancock av.
 Baney Adelia E, b 704 N Tejon.
 " Andra F, clk Giddings & Kirkwood, b 704 N Tejon.
 " Lillian L (wid Edward), r 704 N Tejon.
 Banfield Richard S, student, b Hagerman Hall.
 Banigan Bertha T, b 811 High.
 " Maurice E, b 811 High.
 " Michael F (Mrs Emily), shoemkr Vorhes Shoe Co, r 811 High.
 " Thos H, cook, b 811 High.
 Banion Ned O, turkey County Jail, r 1016 High.
 Baniter Frank (Mrs Nellie), r 306 Howbert, Colo City.

A. B. Hutchinson J. L. Columbia
MANITOU LIVERY & TRANSFER CO.
 Manitou, Colo.
 Office, 227 Manitou Ave. Stable, 111 Manitou Ave.
 Phone Manitou 9 Phone Manitou 4

Bank Block, see First Natl Bank bldg.
 " Building, (Colo City), Colorado av, n w cor Court.
 " Building, (Manitou), 197 Manitou.
 " Building Assn, W H Jonson sec, owners First Natl Bank bldg, office 70 same.
 " of Manitou, H M Ogilbee pres, A M Wilson v pres, J F Campbell cashr, 197 Manitou av, Manitou.
 Bankers International Life Assurance Co, C T McKee mgr, 403 Colorado bldg.
 Banko Frank (Mrs Annie), millman, r 513 Robinson, Colo City.
 " Stephen (Mrs Mary), lab, 307 Hagerman, Colo City.
 Bankosky Anthony (Mrs Mary), r 14 Calvert av, Colo City.
 Banks Alma, dom, 508 S Weber.
 " Charles (Mrs Clara), janitor Burns bldg, r 221 W Moreno.
 Banner Gold Mining Co, E C Sharer sec, 315 Exch Natl Bank bldg.
 " Keel, barnman, Antler's livery, rms 21 N Cascade av.
 " Matthew J (Mrs Ida), lab, r 138 Canon av, Manitou.
 " Ray, emp Pioneer Livery, b 138 Canon av, Manitou.
 " Richard S (Mrs Margaret), brkman, r 9 S 3rd.
 " Roy, mach, b 138 Canon av, Manitou.
 Banning A Eric, printer The Gazette, b 417 E Kiowa.
 " George A, rms 417 E Kiowa.
 " Ruth, b 831 N Nevada av.
BANNING WM M (Mrs Elizabeth A; Union Ice & Coal Co), 105 W Venutjo av, Tel Main 31, Uptown office 5 N Tejon, Tel Main 201, r 831 N Nevada av, Tel Main 1541.
 " Wm jr, with Union Ice & Coal Co, b 831 N Nevada.

The Haigler Realty Co.
CITY PROPERTY

313-314-315 Burns Bldg.

Telephone Main 1119

Phone
13

For
the **Prompt Plumbers**
BARNES-STEPHENS PLUMBING & HEATING COMPANY
206 NORTH TEJON

Phone
13

162 BAN

R. L. POLK DIRECTORY CO'S, 1912

BAR

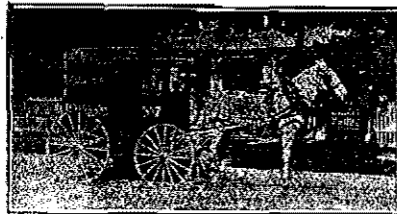

THE SINTON DAIRY CO. Phone 442

Bannon Emma F, sten Avery-Bruce-Haupt Ins and Agcy Co, b 408 E Bijou.

Banschbach Lily, tchr Bristol School, b 514 N Cascade av.

BANTA BUFORD A (Mrs Martha), County Commr Court House, r 913 N Wahsatch av.

" Margarite, b 913 N Wahsatch av.

" Winifred, b 913 N Wahsatch av.

Bantz Laura (wid Gideon G), r 1111 Lincoln av, Colo City.

" Laura, b 1111 Lincoln av, Colo City.

Baratte, see also Barrett.

" Katherine A Mrs, r rear 213 Pawnee av, Manitou.

" Lawrence J, b rear 213 Pawnee av, Manitou.

Barbee Edgar L (Mrs Mary), policeman, r 415 W Bijou.

" Ethel, b 3 W Cheyenne rd.

" Frances L, clk Giles Mercantile Agency, b 415 W Bijou.

" Harry E, b 3 W Cheyenne rd.

" Helene, b 3 W Cheyenne rd.

" Henry H (Mrs Mary), real est 29 Independence bldg, r 3 W Cheyenne rd.

" Henry H jr, b 415 W Bijou.

Barber Alma L, student, b 507 N Tejon.

" Harvey P, clk First Natl Bank, rms 15 The Everhart.

" Mary J Mrs, furn rms 507 N Tejon.

" Pierre T, cashr A T & S F Frt Depot, b 701 E Boulder.

" Ruth, maid, 321 Mesa rd.

" Sarah B (wid Ward), r 701 E Boulder.

" Thomas P (Mrs Mary J), archt, 73 First Natl Bank bldg, r 507 N Tejon.

" Wm, moved to Los Angeles, Calif.

Barberie Wm O, mtrmn, b 823 W Huerfano.

Barclay Jessie C, sec Dean of Colo College, rms Bemis Hotel.

" John M, (Mrs Minnie A), slsmn, r 16 E Willamette av.

Barcume Alonzo H (Mrs Margaretta), carp, r 111 Agate, Colo City.

Bard Barbara B, smstrs, b 714 S Nevada av.

Barella John, blksmith, r 318 Beacon, Roswell.

" Mary, b 318 Beacon, Roswell.

Barilotti J Anthony, barber Acacia Hotel, b 517 S Tejon.

Barkalow Bros, D A Kahn supt news agts, rear 335 E Pike's Peak av.

Barker Bessie, b 5 Shoshone av, Manitou.

" Bessie, b 424 E San Miguel.

" Charles E (Mrs Lena M), jeweler, 219 Manitou av, Manitou, r 424 E San Miguel.

" Edward D, (Mrs Anna C), r 1923 N Tejon.

" Floyd G (Mrs Edith), huckster, r 15 E Cimarron.

" Frank M, rms 409 N Tejon.

" George, rms 317 S Wahsatch.

" Joseph S (Mrs Sarah E), r 122 S Institute.

" Kate Mrs, rms 501 N Weber.

" Nettie B, r 129 Ute av, Manitou.

" Myrtle F M, b 122 S Institute.

" Violet H, bkpr Hemenway Gro Co, b 122 S Institute.

Barkey, Henry R (Mrs Latia F; Collins & Barkey), r 1800 W Cheyenne rd.

Barlow Dolly M (wid James H), r 1202 N Institute.

" Marthene S, b 1202 N Institute.

" Mayme, dom 1409 N Tejon.

Barmettler Albert J (Mrs Lydia), lab, r 1903 Sahwatch.

Barnard, see Barnhart, Bernard, Bernat and Bernhard.

Barnes Augusta, b 801 N Corona.

" Building, 113 1/2 E Pike's Peak av.

" Caroline, smstrs, r 503 E Costilla.

" Clarence L (Mrs Mary L), r 1116 Colorado av.

BARNES CLEMENT H (Mrs Anna B) Pres Barnes-Stephens Plumbing & Heating Co, r 1709 N Nevada av, Tel Main 1281.

" Emma E, b County Poor Farm.

Central Business College
STANDARD SYST.-MS
TELEPHONE COURSES
P. O. CHIEF ST. Principal
TEACHING COURSES
COMPETENT INSTRUCTORS.

BAR

Colo. Springs, Colo. City and Manitou Directory

BAR 163

Barnes Ernest E (Mrs Lydia S), ad mgr, r 738 E Uintah.

" Ethan A (Mrs Emma), mach Marksheffel Motor Co, r 1721 Colorado av.

" Etta D, b 117 N Nevada av

" E Winfred, student, rms Hagerman Hall.

" George W, clk First Natl Bank, b 202 N Cascade ave.

" Harold H, steno, b 1709 N Nevada.

" Helen (wid John W), r 522 Kiowa.

" James P (Mrs Julia E), r 117 N Nevada av.

" Julia E Mrs, furn rms 117 N Nevada av.

BARNES J P HARDWARE CO
The, Hardware, Stoves, Sporting Goods, etc, 111 E Pike's Peak av, Tel Main 60. (See left bottom lines and adv.)

" J Russell (Mrs Florence), clk, r 117 N Nevada av.

" Kate K (wid George), furn rms 202 N Cascade av.

" Kathleen C, steno, b 202 N Cascade.

" Lawrence A, b 117 N Nevada av.

" Lucille, b 115 E Costilla.

" Mamie E, b 118 Park av.

" Maria E, aged 83, died Apr 22, 1911.

J. D. HILTBRAND
Sheet Music

125 1-2 N. Tejon Tel. Main 913

Barnes Marion O (Mrs Louise K), musical director Opera House, r 1229 N Weber.

" Maurice H, switchboard opr C S L H & P Co, b 1229 N Weber.

" M Marguerite, tchr Lowell School, b 202 N Cascade av.

" Nellie, bkpr L M Hunt Grain Co, b 816 N Spruce.

" Nettie B (wid L Ben), r 745 N Pine.

" Pauline R, b 1709 N Nevada av.

" Ralph C (Mrs Elma), slsmn Perkins-Shearer-Clo Co, r 1228 N Weber.

" Smith (Mrs Irene H), clk, r 332 E Kiowa.

BARNES-STEPHENS PLUMBING
& Heating Co The, C H Barnes Pres, T S Barnes Vice Pres, E W Stephens Sec and Treas, Modern Plumbing and House Heating, 206 N Tejon, Tel Main 13 (See below).



BARNES-STEPHENS
Plumbing & Heating Co.

Fine Plumbing and House Heating. Special Attention Given to Jobbing.

206 N. Tejon St. Phone Main 13

Evening Telegraph TODAY'S NEWS TO DAY
4 East Pike's Peak Avenue

Repairing That Satisfies Prompt Service

607 Ex. Bank Bldg. Phone Main 1017.

Joy a Davis
"The Typewriter Man"

W. W. Williamson

Fruit and Farm Lands in All
Parts of the State

Real Estate, Loans, Insurance

40-41 First Nat. Bank Bldg. Phone 476

164 BAR

R. L. POLK DIRECTORY CO'S. 1912

BAR

**The Sun**
Real Estate
Loans
23 1-2 N. TEJON ST.
PHONE MAIN 209

BARNES THERON S (Mrs Bessie),
V-Pres Barnes-Stephens Plumbing
& Heating Co, r 1327 N Weber.

" Walter C, student, rms Hagerman
Hall.

" Willis J (Mrs Anna L), lab Portland
Mill, r 1124 Washington av.

" W Gerald, student, rms Hagerman
Hall.

" Wm G, student, b Hagerman Hall.

Barnett, see also Burnett.

" Arnold D, driver, b 507 E Kiowa.

" Charles J (Mrs Sylvia), waiter Al-
amo Hotel, r 314 E Cimarron.

" David A (Mrs Gertrude), electr, r
515 E Kiowa.

" David L (Mrs Elizabeth), r 512 E
Kiowa.

" Edward (Mrs Lizzie), tmstr Rocky
Mt T & T Co, r 220 Conejos.

" George W (Mrs Ella R), clk Enter-
prise Furniture Co, r 507 E Kiowa.

" Jeremiah J (Mrs Margaret), mason,
r 701 E Platte av.

" J Cecil, driver, b 507 E Kiowa.

" Lon L, b 507 E Kiowa.

" Paul O (Mrs Sallie), mgr Pavillion
Seven Falls, r Stratton Park.

" R Ira Rev (Mrs Beulah), pastor M
E Church (South), r 210 Cheyenne
av.

" Wm, carp, rms rear 319 E Cimarron.

Barnette Mary Mrs, rms 540 Kiowa pl.

Barney Andrew J (Mrs Abbie), carp, r
606 W Pike's Peak av.

" Charles H (Mrs Alice L; Davis &
Barney), r 1828 N Nevada av.

" Hazel G, student, b Bemis Hall.

" Mabel F, tel opr M S T & T Co, b
606 W Pike's Peak av.

" Martin D, b 1828 N Nevada av.

" Owen W (Mrs Maude), painter C
M Ry, r 209 Washington av.

Barnhardt A Wm (Mrs Hilda), paper-
hanger, r 118 N Chestnut.

Barnhart, see also Bernhard.

" Charles C (Mrs Alta M), r 427 Grant
av, Colo City.

" Charles J, eng, b 1526 N Royer.

" Claude E (Mrs Louise), police, r 316
Main, Colo City.

" Clint, boilermkr hpr C M Ry, b
214 Main, Colo City.

" Gladys, wks Colo Spgs Laundry, b
214 Main, Colo City.

" Glenn, boilermkr hpr C M Ry, b 214
Main, Colo City.

" Jacob W (Mrs Matilda E), driver, r
1526 N Royer.

" Mack O, b 911 Washington, Colo
City.

" Media (Mrs Oran E), r 214 Main,
Colo City.

" S Jeanette, bkbnr, b 1526 N Royer.

" Wm, cook, b 1637 Grant av.

Barr Almero M, b 12 E Rio Grande.

" Esther R Mrs, r 813 N Wahsatch av.

" Eugenia, tel opr M S T & T Co, b
1203 Colorado av, Colo City.

" Frankie, tel opr, b 1203 Colorado
av, Colo City.

" Fred W (Barr & Son), b 1203 Colo-
rado av, Colo City.

" George R (Mrs Stella), lab, r 419
Jefferson, Colo City.

" George W, b 813 N Wahsatch av.

" Henry C, b 813 N Wahsatch av.

" Ida L, b 813 N Wahsatch av.

" Jennie, clk, b 1203 Colorado av, Colo
City.

" John A (Mrs Ada F), mtrmn C S &
I Ry, r 219 N Wahsatch av.

" John W, clk W N Burgess, b 324 E
Bijou.

" Lyman A, clk Alta Vista Hotel.

" Mannon, b 419 Jefferson, Colo City.

" Orpha A, b 813 N Wahsatch av.

" Orpha B Mrs, clk County Assessor's
office, r 817 W Pike's Peak av.

" Wm M (Mrs Mary; Barr & Son),
r 1203 Colorado av, Colo City.

" Wm T (Mrs Eva L), driver, b 415
E Dale.

" & Son (Wm M and Fred), burro
line 1203 Colorado av, Colo City.

Barrett Ethel, steno, b 911 N Wahsatch.

" Ida (wid Wm), b 629 E Boulder.

" Lulu, steno, b 911 N Wahsatch av.

" Michael J (Mrs Susan J), cond C S
& I Ry, r 820 E Monument.

" Peter F (Mrs Mary E), r 911 N
Wahsatch av.

Ask for Original "Manitou" Table Water
Natural and Pure  & Ginger Champagne
Phone Manitou 12 Beware of Substitutes

BAR

Colo. Springs, Colo. City and Manitou Directory.

BAR. 165

Barr Thomas, rms 514 N Wahsatch av.

" Thomas (Mrs Catherine), lab, r 713
S Nevada av.

" Walter R, cook Phelps Dining Room
& Bakery, rms 24 E Huerfano.

Barrick Clara, student, b 1020 S Sierra
Madre.

" Elizabeth S (wid Harry), b 1020 S
Sierra Madre.

Barringer Roy S, driver Sanitary Dairy
Co, b 1025 Grant av.

Barron Emily J Mrs, smstrs Ogle Gown
Co, b 819 N Arcadia.

" Gown Co, b 819 N Arcadia.

Barrow Archie E, b 319 S El Paso.

" Chester A, laund Star Laundry, b 319
S El Paso.

" James T (Mrs Laura), car repr, r
319 S El Paso.

Barry, see also Berry.

" Katherine E, tchr Colo School for
Deaf and Blind, rms 6 Boulder cres.

Barter John, lineman, b St James Ho-
tel.

Bartell Wm H (Mrs Lizzie A), county
road overseer Court House, r 918 E
Cimarron.

Barthel Walter B (Mrs Minnie), candy-
mkr E S Noble, r 928 N Wahsatch.

Barthold Alwin, rms 27 W Bijou.

BARTHOLOMEW FLORIN A (Mrs
Mary E), City Treasurer, City Hall,
Tel Main 10, r 410 W Bijou, Tel
Main 2306.

" Land Co, P B Stewart pres, C E
Titus sec and treas, 127 E Pike's
Peak av.

" M Lone, b 410 W Bijou.

Bartleson Alice Mrs (Bartleson Furni-
ture Co), r 511 N Weber.

" Claude W (Mrs Lucille J), clk Bar-
tleson Furn Co, r 511 N Weber.

BARTLESON FURNITURE CO
(Wm H and Mrs Alice Bartleson),
New and Second Hand Furniture,
118-120 E Huerfano, Tel Main 1578.

" Lola, tchr, b 511 N Weber.

" Ray, b 511 N Weber.

" Wm H (Mrs Alice; Bartleson Furn
Co), r 511 N Weber.

Bartlett Agnes G, b 2220 N Nevada.

" Charles E, car repr C M Ry, b 112 S
6th, Colo City.

" Charles H (Mrs Laura; Ivywild
Poultry Yards), r 214 E 1st, Ivy-
wild.

Bartlett Eleanor (wid Solon), b 917 N
Custer av.

" Eliza I Mrs, smstrs, r 1022 E San
Rafael.

" Ephriam C (Mrs Rose E), bksmith
rear 115 S Nevada av, r 220 E
Yampa.

" Ethel A, clk Giddings & Kirkwood,
b 1022 E San Rafael.

" Fannie L, b 220 E Yampa.

" Franklin Mrs, rms Antlers Hotel.

" F Arthur, music tchr 220 E Yampa.

" George A, driver Hemenway Gro
Co, b 1022 E San Rafael.

" George P (Bartlett & Herndon), b
220 E Yampa.

" Harriet M, b 2220 N Nevada av.

" Henry W (Mrs Carrie), eng, r 11 E
Fountain.

" Marie L, tchr, b 2220 N Nevada av.

" Sidney R (Mrs Mabel L), r 1103
Wood av.

" Neva, clk, bds 611 N Spruce.

" Walter C, pressman Gowdy P & E
Co, b 1022 E San Rafael.

" Wm A, civ eng, b 2220 N Nevada av.

" Wm L (Mrs Agnes L), dentist 10
First Natl Bank bldg, r 2220 N Ne-
vada.

" Wm L (Mrs Martha), lab, r 309 Las
Vegas.

BARTLETT & HERNDON (George
P Bartlett, George M Herndon),
Bicycles, Motor Cycles and Supplies,
8 E Kiowa, Tel Main 1239.

Bartley Forest E, aged 37, died Apr 7,
1911.

Barton Everette E (Mrs Noama L),
meatctr Borst Bros, r 16 S 15th.

" George E (Mrs Agathe E), archt
403 Hagerman bldg, r Lake av,
Broadmoor.

" Harry, switchman, rms The Arling-
ton.

" Harry K, meatctr, b 415 N Franklin.

" Hazelle, b 415 N Franklin.

" Helen, student, b 373 Manitou av,
Manitou.

" Jesse J (Mrs Cora B), switchman,
r 109 N Corona.

" J Anderson, clk Colo Title & Trust
Co, rms Alta Vista Hotel.

" Melvin G (Mrs Jennie), insp, r 373
Manitou av, Manitou.

" Robert A (Mrs Mary A), real est, r
415 N Franklin.

" The, 332 E Kiowa.

B. BENTON

Carpenter and

Contractor

116 Exchange Place Phone Red 233

ALL WORK
GUARANTEED

GAZETTE

60CENTSPERMONTH

Has Only 7-Day Newspaper in
Central Colorado. Has the Only
Sunday Issue in Colorado Springs

MERCHANT TAILOR ALEX. MACKENZIE

21 East Bijou
Street
Telephone
Main 1193

166 BAR R. L. POLK DIRECTORY CO'S. 1912 BAT

Barton Vera M, b 1613 Pennsylvania.
" Willis (Mrs Anna), gdnr, r 617½
N Wahsatch av.

Basch John, b 28 W Bijou.
" Louise, clk Kaufman & Co, b 28 W
Bijou.

Basham Cash, wkr C M Ry, b 119 Lin-
coln av, Colo City.
" Claude (Mrs Elizabeth), miner, r
428½ E St Vrain.
" Clyde, miner Patterson Coal Co, r
318 N Wahsatch av.
" Joel N (Mrs Martha J), r 118 S
Corona.
" J Edmond, horseman, b 118 S Cor-
ona.
" J King, slsmn Colo Pkg & Prov Co,
b 118 S Corona.
" Millie G Mrs, r 312 W Cucharras.
" Timothy, miner Patterson Coal Co,
b 118 S Corona.

Baskett Evangeline, b 1617 Pennsylvania.
" Josie (wid Thomas), r 1617 Pennsyl-
vania av.

Bass Belle (wid John F), r 1800 Chey-
enne boul.
" Caltha E, tester M S T & T Co, rms
321 N Weber.
" James E (Mrs Mae), r 532 W Mon-
ument.
" Jesse (Mrs Mozie), r 1117 Colorado
av, Colo City.
" Mary J Mrs, r 1524 W Cheyenne rd.
" Raymond, b 1800 Cheyenne boul.
" Vera L, b 106 S Weber.
" Wm H (Mrs Lucy M), fireman
Smith Packing Co, r 421 E Huer-
fano.

Bassett Albert L (Mrs Zora), tmstr, r
410 S 10th.
" Angie, clk Heath-Avril D G Co, b
307 Mesa rd.
" Crawford, b 410 S 10th.
" Ella C Mrs, b 1325 N Wahsatch av.
" Francis, b 410 S 10th.
" John (Mrs Ella C), r 1325 N Wah-
satch av.
" John A, b 1325 N Wahsatch av.
" Leon C, carpet ctr, r 427 E Huer-
fano.
" Lloyd W (Mrs Pattie), lawyer 501
Mining Exch bldg, r 1514 N Weber.
" Marie W, b 1325 N Wahsatch av.
" Mary J (wid Benj F), r 1325 N
Wahsatch av.
" Rebecca B, b 1325 N Wahsatch av.

Bassett Richard H (Mrs Celia), porter,
r 316 Conejos.
" Robert S (Mrs Augusta A), watch-
man, r 307 Mesa rd.
" Wm F, driver Castle & Gover, r 311
Portland av.

Bassler Ray, rms 1222 N Cascade av.
Bastedo Cozie, student, b 711 N Nevada.
" Joseph M (Mrs Minnie), r 711 N
Nevada av.

Bastian Josephine S, b 1208 Colorado av.
Bastlin Julia R, tchr Liller School, b
410 N Weber.

Bateman Adelaide R, b 1116 N Weber.
" George E, driver, r cor Elk and South
Path av, Manitou.
" John (Mrs Emma), r 1116 N Weber.
" Lillian G, b 1116 N Weber.
" Mabel S, tchr High School, b 1116
N Weber.
" Ray F (Mrs Maude), pool 216½ N
Tejon, rms 302 S Wahsatch av.

Bates Burt S (Mrs Ida), cond, b Na-
tional Hotel, Colo City.
" Carl, phys, r 306 Jackson, Colo City.
" Carl V, phys, b 724 W Huerfano.
" Daniel G, removed to Denver, Colo.
" Emma R, b 22 N 13th.
" Floyd S (Mrs Celestine W), phys
1502 Colorado av, r 1416 Colorado.
" Fred, supervisor Colo School for D
& B.
" Guertha, supervisor Colo School for
D & B.
" John C (Mrs Isola M), tel opr, r 1018
E Platte.
" Joseph B (Mrs Josephine), b 2111
N Weber.
" Leando W (Mrs Frances), carp, r
232 N Franklin.
" Lillian P, student, b 22 N 13th.
" Mittie, laund, b 2111 N Weber.
" Orrin (Mrs Caroline A; Bates &
Conner), r 323 S Institute.
" Phoebe A (wid Wm H), r 22 N 13th.
" & Conner (Orrin Bates, Dora Con-
ner), grocers 325 S Institute.

Battle Lake Copper Explorations Co, J
R McKinnite pres, 315 Exch Natl
Bank bldg.

Batts Ella, b 706 E Cucharras.
Baty Clyde E, electr Baty Electric Co,
b 320 N Cascade av.
" Edwin E (Mrs Anna L; Baty Elec-
tric Co), r 320 N Cascade av.
" Electric Co (E E Baty), 12 E Bijou.

THE G. W. BLAKE AUTO CO. INC.
STORAGE—REPAIRS—SUPPLIES
13-15 N. Nevada Ave. Phone Main 765

Kaufman's

EVERYTHING FOR EVERYBODY

THE STORE
that Satisfies
Phone Main 140

BAT Colo. Springs, Colo. City and Manitou Directory. BEA 167

BATY E E MRS, Nicely Furnished
Rooms, Table Board a Specialty, 320
N Cascade av. Tel Main 933, r
same.
" Lillian E, b 320 N Cascade av.
" Roy S, electr Baty Electric Co, b 320
N Cascade av.

Bauer, see Bower.
Baugh Mary, r 212 Manitou av, Colo
City.
Baughman, see also Bauman, Bowman.
" Elsie, b 1514 Grant av.
" George L, huckster, r 1514 Grant av.
" M Virginia, tchr San Luis School,
rms 815 N Tejon.
" Oscar, b 1514 Grant av.

Baum Albert (Bijou Realty Co), r 424
N Walnut.
" Joseph, driver Police Dept.
" Melvin M (Mrs Ava E), painter, r
815½ S Tejon.

Bauman, see also Bowman.
" Abraham, emp Charles Loud, r 521
S Weber.
" Christopher C (Mrs Rosalia J), propr
The Crescent Laundry, r 908 Colo-
rado av, Colo City.
" Henry (Mrs Lenora B), meatctr, r
221 E Cimarron.
" Leonora B Mrs, nurse 221 E Cimar-
ron.
" Wm, b Brookside Hotel, Colo City.

Baumgardner, see Bungardner.
Baxter Aaron T (Mrs Mary E), cond
C M Ry, r 1816 Washington av.
" Blanche, clk 5th floor Bennett bldg,
rms 616 E Willamette av.
" Dave, teamstr M W of A Sanitor-
ium.
David J (Mrs Maude), rollman Port-
land Mill, r 512 Howbert, Colo City.
" Inez P, maid Cragmor Sanatorium.
" James, tmstr M W of A Sanatorium.
" Le Ora A, student, b 429 S Nevada.
" Roy, b 512 Howbert, Colo City.

Bay Andrew K (Mrs May C), lab, r
1023 Lincoln av.
" R L, barnman Antlers Livery, b
1023 Lincoln av.

Bayless Samuel N (Mrs Ada A), mach
C M Ry, r 12 Lincoln av, Colo City.
Baylies George A (Mrs Alice M), r 14
W Bijou.

Baylis Richard A (Mrs Viola B), elec-
tric eng, r 30 W Cache la Poudre.
Bazdek Pal, feeder Portland Mill.

Beach George C, b Union Printers'
Home.
" George O, b 619 N Franklin.
" Henry D (Mrs Mary G), r 615 N
Franklin.
" Melanchton S (Mrs Sophia), miner,
r 415 W Cheyenne rd.

Beale Iola V, student, b McGregor Hall.
Beall, see also Beyle.
" Edna E, b 507 E Cimarron.
" Mary J Mrs, r 507 E Cimarron.

Bealnear Amelia O (wid George), r 238
N Franklin.

Beals Bert E (Mrs Myrtle P), mgr
Broadmoor Elect Light Plant, r 8
Lake Circle, Broadmoor.
" Charles E (Mrs Lola B), feeder
Portland Mill, r 128 S Weber.
" Ernest L, cond C S & I Ry, r 8 E
Fountain.
" Jesse W (Mrs Dora), painter, r 530
Hugo.

Beam Fielding, driver Cragmor Sana-
torium.
Beamon Leota, dom 23 E Costilla.
Bean Arch (Mrs Mabel), r 118 E Mad-
ison.
" Russell (Mrs May), photogr 207 N
8th, Colo City.

Beard, see also Baird.
" Jay (Mrs Signa), emp Golden Cycle
Mill, r 514 Ehrich, Colo City.

Beasley, see also Beazley.
" Wm, emp Av Garage & Blacksmith
Co, b 928 Jefferson av, Colo City.

Beattie Grace E, tchr Colo School for
D & B, rms 504 N Nevada av.
" Harold C, b 838 E Monument.
" Mary G, nurse Glockner Sanator-
ium.
" Thos (Mrs Julia), spec police, r 838
E Monument.

Beatty Charles E, student, b 722 N
Weber.
" Jasper N, r 406 N Weber.
" Mary S (wid Wm T), b 720 E Platte.
" Ruth C, b 720 E Platte av.
" Ruth J, b 406 N Weber.
" Stella, b Sunnyrest Sanatorium.

Beaven Annie B, b 521 E Pike's Peak av.
" Charles J, foreman Wandell & Lowe
Transfer & Storage Co, r 22 N Lim-
ite.
" Wm E, tmstr Wandell & Lowe T & S
Co, b 521 E Pike's Peak av.

Beaver Land & Irrigation Co, J J Cogan
pres, 301 Mining Exch bldg.

**WEBER CYCLE and
SUPPLY COMPANY**
6 E. Kiowa St. Phone Main 466

Hall's Safes and Vault Work
All Kinds of Tires
Rubber Stamps, Keys, Etc.

Chris Pedersen

Contractor and Builder

Rear 29 E. Bijou Tel. Main 1639

168 BEA R. I. POLK DIRECTORY CO'S. 1912 BET

Beavers George W (Mrs Mary M), cond C M Ry, r 327 Colorado av, Colo City.

" Melissa B, b 407 Howbert, Colo City.

" Ruth E, b 327 Colorado av, Colo City.

" Thomas (Mrs Martha), janitor Midland School, r 407 Howbert, Colo City.

Bechtle C Otto (Mrs Mary), mgr C S Broom Factory, r 107 S 7th.

" Otto C, brmmkr, b 107 S 7th.

" Peter J (Mrs Mary J), brmmkr, r 107 S 7th.

Beck David, porter, r rear 319 E Cimarron.

" Edwin A (Mrs Lizzie D), trav agt, r N Cheyenne Canon.

" Esther, b 102 Monroe, Colo City.

" Leo A, baker Star Bakery Co, b 19 Robinson, Colo City.

" L Henry (Mrs Minnie D), phys 163 Ute av, Manitou.

" Nana (wid George), opr Home Tel Co, r 2016 Lincoln av.

" Oscar C (Mrs Emma C), propr Dale Street Feed & Fuel Co, r 707 S Cascade av.

" Theodore (Mrs Mary), painter C M Ry, r 519 Robinson, Colo City.

Becker Casper H, sec Hayman Mining & T Co, r 527 N Wahsatch av.

" Charles P (Mrs Nellie G), public acct, r 848 E High.

" David, washer McRae Cafe, rms 319 E Cimarron.

" Ernest G, clk Giddings & Kirkwood, rms 432 N Nevada av.

" Otto, ruler Out West P & S Co, rms 312 W Kiowa.

Beckerle Louis, houseman 816 N Nevada av.

Beckhart Wm E, slsmn Hext Music Co, rms Hotel Kennebec.

Beckingham James, butler 1106 N Nevada av.

Beckman Helma Mrs, nurse 610 S Tejon.

" John L, carp, r 736 E Willamette.

Beckwith Daniel J (Mrs Blanche), marker, r 522 S Wahsatch.

" Edward (Mrs Rosa), janitor City Hall, r 531 S Weber.

" Edward jr, janitor Hagerman bldg, b 531 S Weber.

" James H, chauffeur, b 531 S Weber.

" Lewis, auto livery, b 2030 N Tejon.

Beckwith Nellie L, b 531 S Weber.

Bequet John B (Mrs Pauline), r 1018 Colorado av.

Bedford Lucy Mrs, r 635 E Monument.

Bednor Charles (Mrs Mary), miner, r Papeton.

" Joseph (Mrs Mary), miner, r Papeton.

Bedsole W, b 28 W Bijou.

Bedwell Elizabeth, dressmkr, b 127 Pawnee av, Manitou.

Bee Frank, driver The Crescent Laundry.

Beecher Edward A (Mrs Florence), automobiles 123 E Bijou, r 1523 Wood.

Beers Carl (Mrs Vane), lab, r 115 Las Vegas.

" George (Mrs Pauline), wks Portland Mill, r 1424 Colorado av.

" Samuel A, b 1424 Colorado av.

Beery Augustus E (Mrs Ida), pound master City Hall, r 926 E Moreno.

BEESON ERNEST B (Mrs Mary W), Books, Stationery and Curios 117 E Pike's Peak av, Tel Main 2747, r 311 E Columbia, Tel Main 1983.

Beggs Anne, nurse Glockner Sanatorium.

" J Harry (Mrs Ella), candymkr W N Burgess, r 1627 Washington av.

Behner George H Rev (Mrs Emma M), pastor Free Methodist Church, r 231 Cheyenne av.

Behrbaum Chris, miner, b Pike View.

Behrend Wm, baker M W of A Sanatorium.

Behrendt Elizabeth Mrs, propr Behrendt Hotel, 23 W Huerfano.

" Hotel, Mrs Elizabeth Behrendt propr, 23 W Huerfano.

Behrens, see also Burns and Byrnes.

" Albertina Mrs, r 328 Portland av.

" Catherine Mrs, r 424 W Uintah.

" Frederick, cook Alamo Hotel, b 328 Portland av.

Behrman Lillie, clk Michael Behrman, b 223 N Chestnut.

" Michael (Mrs Mary), clothing 22 E Huerfano, r 223 N Chestnut.

Beinke Hannah, maid 180 Ruxton av, Manitou.

Beique Merille W (Mrs Mary), contr 412 W Kiowa.

Beirnaerd Katherine (wid Amandus), r 317 W Platte av.

" Marie, b 317 W Platte av.

Paul Auto Co. 22-24 N. Nevada Ave.
CARS FOR RENT DAY OR NIGHT Telephone 2214

M. K. MYERS

Trunks, Valises and Suit Cases

27-29 East Huerfano St. Colo. Springs, Colo. City and Manitou Directory. BEN 169

BET

Beitling Elizabeth (wid Louis K), r 314 El Paso boul, Colo City.

" Wm F, lab, b 314 El Paso boul, Colo City.

Bejach Maurice D, student, b Hagerman Hall.

Belcher Anna M, appr Wilbur Suit Co, b 308 Cameron av.

" Charity, b rear 173 Osage av, Manitou.

" Charlotte (wid Henry), r 308 Cameron.

" Jack, r rear 173 Osage av, Manitou.

" Joseph A, hlpr, C S & C C D Ry Shops, b 308 W Cameron.

" Thomas A, baker "Mueths," b 308 W Cameron.

Beless Frances E (wid Frank W), r 107 N Spruce.

" Raymond C, rms 107 N Spruce.

Belk Frances, b 210 1/2 N Wahsatch av.

Bell Amanda R, r 815 N Tejon.

" Charles B, b 16 Boulder ct.

" Charles F (Mrs Matilda), miner El Paso Mine, r 2817 N Cascade av.

" Clara M Mrs, tel opr, b 315 Lincoln av, Colo City.

" Daniel N (Mrs Nina R), lab, r 1029 N Arcadia.

" Gertrude Mrs, b 832 W Bijou.

" Gibson Rev (Letitia C), headmaster St Stephens School.

" Gertrude, matron Williams Gardens 832 W Bijou.

" Howard H (Mrs Emma), newsdealer Tejon n e cor Pike's Peak, rms 608 Colorado av, Colo City.

" John W (Mrs Martha), grocer 1012 1/2 Colorado av.

" Katherine M, smstrs Wilbur Suit Co, r 1012 1/2 Colorado av.

BELL LOAN CO, Salaried Loans, 36 First Natl Bank Bldg.

" Laura, furn rms 611 Washington av.

" Louise B (wid Albert L), r 615 W Kiowa.

" Lewis C, r 714 Hancock av.

" Lydia, clk, b 1012 1/2 Colorado av.

" Malory F, b 1228 Colorado av.

" Robert, miner, b Papeton.

" Stephen A (Mrs Martha), expmn, r 706 High.

" Wm A, office 11 Gazette bldg, r Bletchingly, Eng.

" Wm G, clk W N Burgess, b 411 W Bijou.

" Wm H, chauffeur 1524 N Cascade av.

BEN 169

Belmont Charles (Mrs Charlotte), optician 132 N Weber.

Beloat Carl W (Mrs Tula), r 918 N Corona.

Belschner Lena H, b 331 S Nevada av.

" Louis G (Mrs Amelia), driver McCracken & Hubbard, r 331 S Nevada av.

" Louis W, student, b 331 S Nevada.

Belt Bettie P, smstrs Wilbur Suit Co, b 226 N Willow.

" Daisy C (wid John P), r 211 E 1st, Nob Hill.

" Frances K, r 226 Willow.

Belton Jeane A, b 1824 N Tejon.

" Robert F (Mrs Annie), r 1824 N Tejon.

Belts Everett, b 802 N Walnut.

Belvian Gertrude, dom Union Printers Home.

Belzer Anna D, boarding 530 N Nevada.

" Eva M, student, b 530 N Nevada av.

Bemis Hall, south end of Wood av.

" Judson M (Mrs Alice) r 506 N Cascade av.

Benbow Celborn D (Mrs Georgia K), plmbr J C St John P & H Co, r 1516 Lincoln av.

" Horace E, v-p J C St John P & H Co, r 1600 W Cheyenne rd.

" Mary L (wid Thomas A), christian scientist practitioner, r 332 E Kiowa.

Bender George L (G L Bender Cigar Co), r 10 E Bijou.

" George L Cigar Co (George L Bender), 114 Mechanics pl.

" Lenora Mrs, cleaning 10 E Bijou.

" Rupert H (Mrs Jessie), boltmkr C M Ry, r 419 Jackson, Colo City.

Benedict Elmer F (Mrs Ella), driver Wells Fargo & Co Exp, r 647 E Willamette av.

" Wm F (Mrs Ida), real est, r 124 Jefferson, Colo City.

Benjamin Charles D (Mrs Louise W), finisher F S Tucker Furniture Co, r 413 E Del Norte.

" Mary J (wid Edward F), r 12 S Corona.

Benks Frank, wks Portland Mill.

Benn Letitia Mrs, furn rms 36 Boulder cres.

" Wayne J (Mrs Letitia), yr clk D & R G Frt Depot, r 36 Boulder cres.

Bennet Herbert A, student, rms Hagerman Hall.



CHICK
Grocer and Meats
401 S. TEJON
Phone Main 954



SCOFIELD'S RESTAURANT

THE HOME OF CLEANLINESS AND GOOD COOKING
WASH ROOM AND TOILET WASH ROOM AND TOILET
FOR LADIES -123-125 E HUERFANO- FOR GENTLEMEN

R. L. POLK DIRECTORY CO'S. 1912 BEN...

Bennett Bros (E L and Lorenzo), lawyers 403 Bennett bldg.
" Building, 13 S Tejon.
" Charles A (Mrs Alice), carp, r 1339 N El Paso.
" Charles E (Mrs Minnie), coll Hagen Fuel & Feed Co, r 26 N Chestnut.
" Charles P (Mrs Marv M), pres Bennett-Shellenberger Realty Co, r 618 N Weber.
" Clifford W, b 810 N Weber.
" Darius H (Mrs Emma C), r 301 N Walnut.
" David R (Mrs Helen) janitor Whittier School, r 915 Jefferson, Colo City.
" Dexter A (Mrs Blanche L), porter, r 819 N El Paso.
" Dorothy, b 810 N Weber.
" Edwin L (Mrs Jeanette; Bennett Bros), r 121 E Boulder.
" Ernest F (Mrs Lydia D), jeweler, r 810 N Weber.
" Frank (Mrs R Bella), b 624 N Weber.
" George C, b 503 S El Paso.
" Harry S (Mrs Mabel), miner, r Papeton.
" Hattie M, tchr Colo School for D & B, rms Acacia Hotel.
" Herbert A, student, b Hagerman Hall.
" Hila, b 301 N Walnut.
" Hugh, miner, b Papeton.
" James, bkpr Joslyn Printery, b 321 S Nevada av.
" John Lewis (Mrs Vesta F), lawyer 501 Mining Exch bldg, r 2128 N Nevada av.
" Lorenzo (Bennett Bros), r Acacia Hotel.
" Louise, dom Colo School for D & B.

BENNETT MAE, Propr The Acacia, Dyers and Cleaners 328 N Tejon, Tel Main 715.
" Marshall S (Mrs Leta), jeweler, r 518 W Pike's Peak av.
" Mary M, b 618 N Weber.
" Merle E, elev opr, b 26 N Chestnut.

BENNETT-SHELLENBERGER Realty Co The, Charles P Bennett Pres, H N Shellenberger Vice Pres, 5 E Pike's Peak av, Tel Main 263.
" Wm E Rev (Mrs Anna E), pastor St Paul M E Church, r 318 S Nevada av.

Benninghoff Pearl, public steno 4 Independence bldg, b 21 S Weber.
Benoist Eugene (Mrs Evelyn), opr P R H & E Co, r Canon av, Manitou.
Benson Alfred (Mrs Anna), trucker, r 15 N Wahsatch av.
" Anna Mrs, furn runs 15 N Wahsatch.
" Clara Mrs, dom 917 N Nevada av.
" Clarence, b 1326 Colorado av.
" David T (Mrs Elizabeth), painter Hastings-Allen R & B Co, r 1115 S Weber.
" Edith, rms 552 E Bijou.
" Edith, waitress Acacia Hotel, rms 219 N Nevada av.
" Florence M, dressmkr 215 E Monument.
" Grace P, b 201 S Nevada av.
" Gustave S (Mrs Hulda C), auto livery, r 1326 Colorado av.
" Jennie E Mrs, b 1232 N Nevada av.
" John (Mrs Mary N), stonectr, r 218 N Spruce.
" Mary E, b 218 N Spruce.
" Oscar B, bokbndr Out West P & S Co, b 810 E Dale.
" Ruth, b 1232 N Nevada av.

BENTALL FREDERICK N (Mrs Selma L), Loans and Notary Public 412 Colorado Bldg, Tel Main 1074, r 614 W Pike's Peak av, Tel Black 744.
Bentley Hubert, student, rms Hagerman Hall.
" James S (Mrs Tillie), grocer 1721 S Cascade av, r 1712 same.
" James T, yardman Diamond Fuel Co, b 109 W Vermijo.
" Wm H, student, b Hagerman Hall.
Benton Amelia A (wid James), r 1708 N Royer.
" Anna Mrs, rms 24 N Weber.

BENTON BYRON (Mrs Etta), Contractor and Builder, Cabinet Maker, and Job Work, Personal Attention Given to All Work, 116 Exchange pl, Tel Red 233, r 423 Cooper av. (See left bottom lines and page 171.)
" Cordelia A (wid Z D), r 530 E Kiowa.
" Della, mlr, b 1708 N Royer.
" Grace B, tchr Lowell School, b 1708 N Royer.
" Henry C (Mrs Mayme L), r 309 E Cucharas.
" Lewis W (Mrs Bessie), painter, r 928 Colorado av, Colo City.

The K. C. CLEANERS W. W. ROBINSON & CO.

Tailors for both men and women All garments made to individual measure. Suits and Coats for men and women range in price from \$15 to \$50. Alterations of all kinds done on short notice. Cleaning, pressing, dyeing and repair work called for and delivered. Phone Main 335. 123 S. Nevada Av. Colo. Springs, Colo

Deichmann & Douglas Floral Co.

Plants, Cut Flowers, Designs a Specialty
111 N TEJON TEL. MAIN 1893



BEN Colo. Springs, Colo. City and Manitou Directory. BER 171

Benton Mabel F, clk Kaufman & Co, b 530 E Kiowa.
" Ruth, mlr A C Hibbard, b 1708 N Royer.
Bentrup August F (Mrs Cora), car repr C S & I Ry Co, r 826 S Tejon.
" Hazel L, b 826 S Tejon.
" Wm P, b 826 S Tejon.
Beranek Ed J (Mrs Clara), propr Convenient Grocery, r 1631 Colorado av.

BERGHAUSEN CHARLES V (Mrs Sarah), General Repair Work, Umbrellas Made to Order, Repaired and Covered, Lock and Gunsmith, Key Fitting, Lawn Mowers and all Kinds of Cutlery Sharpened and Repaired, 20 E Bijou, r 528 W Kiowa.
Bergin, see Bergin.
Berglund Gustave R (Mrs Marie), baker W N Burgess, r 520 W Boulder.

Ornamental, Rustic Work, Show Case Repairing and Remodeling, Stair Work.

B. BENTON

Cabinet and Repair Work in Buildings and Offices a Specialty

Special Attention Given to All Work. Prices the Lowest.
116 Exchange Place Phone Red 233 3 Colorado Springs

Barbar Max, shoemkr 248 N Prospect, rms 9 1/2 E Huerfano.
Berg Charles E (Mrs Emma, r 122 N Chestnut.
" Eloy J, tmstr El Paso I & C Co, b 122 N Chestnut.
" Frantz F, phar D Y Butcher Drug Co, b 1120 S 5th, Colo City.
" Fritz (Mrs Annie), expman, r 1120 S 5th, Colo City.
" Hans (Mrs Anna), carp, r 410 E Kiowa.
" Jennie L, tel opr M S T & T Co, b 122 N Chestnut.
" Matilda E, tchr, b 122 N Chestnut.
" Thilda (wid Carl), r 831 N Walnut.
Bergen, see also Bergin.
" George R (Mrs Nellie F), optician 612 Exch Natl Bank Bldg, r 1309 N Tejon.
" Marjorie, b 1309 N Tejon.
Berger John, lab, r 1130 Colorado av.
" John A, painter A C Harwood, b 114 S Prospect.
" Mary (wid Amie), b 501 N Spruce.
" Matthew, furrier, b 431 S Weber.
" Sarah A (wid Henry C), r 114 S Prospect.
" Webster E, waiter J A Tarter, b 114 S Prospect.

Bergman Maurice (Mrs Mamie), b 320 N Cascade av.
Bergmark Anna, dom 1530 N Cascade.
" Bertha L, dom 1530 N Cascade av.
Bergstrom Fritz, lab, b 809 S Cascade.
Bering Jennie Mrs, r 324 S Cedar.
Berlin Ladies' Taylor (Adolph Porges, Henry Solomon), tailors 630 N Tejon.
Bernard, see also Barnard.
" Caroline, b 623 N Tejon.
" George, removed to Rocky Ford.
" Henry W (Mrs Lovella), r 623 N Tejon.
" J Silvey, removed to Rocky Ford.
" Richard L (Mrs Mary), wks Progressive Stove & Furn Co, r 215 Washington, Colo City.
" Samuel S, broker 316 Mining Exch bldg, r 623 N Tejon.
" Stella D, nurse Glockner Sanatorium.
Bernat Aaron G, tailor Perkins-Shearer Clo Co, b 130 N Weber.
Bernhard, see also Barnhart.
" A W, car repr C S & C C D Ry Shops.
" Philip H (Mrs Mary), assayer 827 W Huerfano.
Bernhart Herman F (Mrs Amelia), porter, r 428 Cooper av.



FRESH CREAMERY BUTTER
SWEET and SALTED
ICE CREAM and ICES
Phone Your Order Main 1184

COAL The El Paso Ice & Coal Co. **ICE**
29 N. Tejon St. Phones 46 and 91

172 BER R. I. POLK DIRECTORY CO'S. 1912 BIC

Berra Napoleon (Mrs Clara), r 419 Ehrlich, Colo City.

Berrier Samuel B (Mrs Mary E), coachman, r 722 N Pine.

Berry, see also Barry.

" Alice A, b 432 E St Vrain.

" Anninta Mrs, b 315 N Prospect.

" Charles C, artist, b 1111 Washington av.

" Elisha (Mrs Bertha), poultryman, r 827 E Cimarron.

" George B, lab, b 601 N Pine.

" G Earl, confectioner "Meuths", rms 319 E Bijou.

" James C (Mrs Lillie), driver, r Fountain pl, Manitou.

" Jeanette, baker Acacia Hotel.

" Joseph H (Mrs Dora), lab, r 601 N Pine.

" J Fred, driver C W Smith Stor & Trans Co, b 601 N Pine.

" Margaret, smstrs J W Yeoman, b 423 N Cedar.

" Nellie A, b 601 N Pine.

Berryhill Adin C, b 324 E Yampa.

" Robert H, tchr Colo College, b 324 E Yampa.

" Wm (Mrs Catherine), r 324 E Yampa.

Berryman Dorothy, tchr 114 S 16th.

" Wm L (Mrs Jane), state stock insp, r 114 S 16th.

Bertram Johanna, r 639 N Franklin.

Berwick B Marion, student, b 429 S Nevada av.

" F Arthur (Mrs Janet), clk W N Burgess, r 429 S Nevada av.

" Janet (wid John), b 429 S Nevada.

Bess Wm H (Mrs Eva), janitor, r 702 E Cucharras.

" Wm M, miner Curtis Mine, b 702 E Cucharras.

Best Elbert C (Mrs Laeta E), tchr Colo City High School, r 305 Jackson, Colo City.

" Ella M (wid Peter M), r 408 N Wahsatch av.

" George W (Mrs Mollie), r 231 S Prospect.

" Walter, b 231 S Prospect.

Beswick Emma, nurse, 28 Mt Washington, Ivywild.

Bethel Elizabeth (wid David), laund, r 147 Deer Path av, Manitou.

" Hospital, Florence E Standish supt, 1420 E Boulder.

Bethman Anna Mrs, hairdresser 27 E Kiowa.

" Wm H (Mrs Florence), collr. White Sewing Machine Co, r 1010 N Wahsatch av.

Bethune Frank, b 1011 N Wahsatch av.

" Harold, b 1011 N Wahsatch av.

" Mollie, r 1011 N Wahsatch av.

Betton Charles T, b The Columbine.

Betts Mary, pop corn, r 215 N Nevada.

" Walter S (Mrs Dollie), meter insp, C S L H & P Co, r 323 S Nevada.

Betz Anthony J (Mrs Girtha O), carp, r 207 N Wahsatch.

Betzner Eliza, nurse 825 N Weber.

Bevan, see Beavan.

Beveridge Alex, clk Geo Knowles, b 1034 N Custer av.

" Robert, miner El Paso Mine, b 1034 N Custer av.

Beverly Rebecca G, b 832 W Bijou.

Bevill Harvey T (Mrs Lydia), house-mover 324 W Costilla.

Beyer George T, supt J F Hill Paving Co, r 1412 Colorado av.

Beyle, see also Beall.

" Bros (E T and F L), undertakers 16 E Kiowa.

" Erwin T (Mrs Ida M; Beyle Bros), r 419 E Uintah.

" Ferdinand (Mrs Katherine), r 306 N Cascade av.

" F Lawrence (Beyle Bros), rms 16 E Kiowa.

" Katherine Mrs, furn rms 306 N Cascade av.

" Martha, b 306 N Cascade av.

Beynon Benjamin L (Mrs Ruth), cond C M Ry, r 531 E Platte av.

" Jay H, clk F & C C R R, b 531 E Platte.

BEZONI GEORGE F (Mrs Cora; (Schroeder & Bezoni), r 1114 Lincoln av, Colo City.

Bianchi Richard (Mrs Sarah E), mining, r 103 Colorado av, Colo City.

Bibb Charles E (Mrs Mary) chf eng C S & I Ry, r 1605 S Cascade av.

" Edwin L (Mrs Amy E), eng Mining Exch Bldg, r 1004 S Royer.

" Hazel, b 1605 S Cascade av.

Bickerton Frederick S, fireman Hose Co No 1, r 1113 N Walnut.

" John (Mrs Jane), r 1113 N Walnut.

" Mabel, wks Pearl Laundry, b 1113 N Walnut.

The J. P. Barnes Hardware Co. 111 E Pike's Peak Avenue
Phone Main 80
HARDWARE & KITCHEN FURNISHINGS

W. I. Lucas Sporting Goods Co.

A Complete Assortment of Tennis Goods
119 N. Tejon St. Phone Main 900.

BIC Colo. Springs, Colo. City and Manitou Directory. BIS 173

Bickford Albert D (Mrs Clara), carp, r 1718 Wood av.

" Catherine E (wid Charles E), dress-mkr 524 N Weber.

Bicknell Russell, aged 21, died Apr 17, 1911.

Bieber Anna (wid Ernest J), r 1017 N Corona.

" Nina L, steno Wills, Spackman & Kent, b 1017 N Corona.

Bierbauer E Randall (Mrs Irma L), slsmn Pike's Peak Fuel Co, r 209 N Arcadia.

BIERBAUER GEORGE W (Mrs Nellie H), Lawyer and Notary Public, 5th Floor Bennett Bldg, Tel Main 159, r 1233 N Institute, Tel Main 2175.

Big Horn Mountain Coal Co, A M Johnson pres, 120 N Tejon.

" Horn Reservoir Co, L E Martin pres, 120 N Tejon.

Big Lake Land & Irrigation Co, H K Devereux pres, L F McMahon sec, 409 Mining Exch Bldg.

" Josephine, steno William P Bonbright & Co, b 109 E Cheyenne rd.

" Elbert J (Mrs Minnie), driver Seldomridge Grain Co, r 227 N Institute.

Bigelow Josephine, steno William P Bonbright & Co, b 109 E Cheyenne rd.

Bigler Edgar C, driver H A Robinson Grain Co, b 122 W Hill.

Bijou Realty Co (Albert Baum, J C Haas), 331 W Bijou.

" Street Cafeteria, Jessie S Schneider mgr, 131 E Bijou.

Billington Charline H C, student, b McGregor Hall.

Bilsborough Hazel, student, b 1031 E Moreno.

" Merrit D, pres Colo Springs Land & Lot Co, r 103 E Moreno av.

" Verna, b 1031 E Moreno av.

Bindèr Josephine, dom 1440 N Nevada.

BINGHAM ROBERT R (Mrs Amanda), Photographer 8 Nichols Block, 18-20 S Tejon, Tel Main 678, b 1632 Washington av, Tel Blue 642.

Binger Wm F (Mrs Ellen), driver, r 120 S 54th.

Bink Charles (Mrs Mattie), cond C E & I Ry, r 108 W Las Animas.

Bink George A, student, b 103 W Las Animas.

Binkert Charles L (Mrs Nora A), grocer and meats 501 N Wahsatch av, r 816 E Cache la Poudre.

Binks Everette (Mrs Ellen S), lab Sanitary Dairy Co, b 1031 E Boulder.

Birchby Clare (wid Wm G), r 1827 N Tejon.

" Hal B, lawyer 65 First Natl Bank bldg, b 1827 N Tejon.

" Wm N, tchr, b 1827 N Tejon.

Birchill Hattie (wid Joseph), r 412 Colorado av, Colo City.

" Irving, b 412 Colorado av, Colo City.

" Rose M, clk W N Burgess, rms 412 Colorado av, Colo City.

Bird, see also Burd.

BIRD GEO E (Mrs Grace L), Wholesale and Retail Dealer in High Grade Pianos and Organs, Player Pianos, Sewing Machines, and Musical Mdse, Offices Colorado Springs and Cheyenne, Wyo 1203 N Tejon, r same.

" Grace L, b 1203 N Tejon.

Birds Joseph (Mrs Agnes), emp Golden Cycle Mill, r 320 S 6th, Colo City.

Birdsall Charles F (Mrs Frances P), jailer County Jail, r 101 Colorado av, Colo City.

" Frances P Mrs, slsmn Mrs M D Hillmer, r 101 Colorado av, Colo City.

BIRDSALL GEORGE G (Mrs Mabel C), Sheriff Court House, Tel Main 133, r 515 Lincoln av, Colo City, Tel Blue 677.

" John A J, cigars lobby Mining Exch bldg, r 1017 Sahwatch.

Birmingham James R (Mrs Vera), slsmn McCracken & Hubbard, r 730 W Cucharras.

" James W (Mrs Laura), carp, r 1024 S Royer.

" Orlo W, bailiff Dist Court, r 848 E Willamette av.

" Wm J, b 1024 S Royer.

Bischof B Wallace, yd clk A T & S F Frt Depot, b 605 N Cascade av.

" Fred L, bkpr El Paso Natl Bank, rms Y M C A.

" Grace, student, b 605 N Cascade av.

" J Reeder (Mrs Sarah C), clk City Water Dept, r 605 N Cascade av.

ORIGINAL-BUDWEISER
At All Drug Stores
GEO. F. GEIGER MER. CO., Agents
Phone West 4

Good Health is Wealth and the essentials to good health are contained in good Pure Foods. You can buy this kind at
The HEMENWAY GROCERY CO.
 113 South Tejon 1201 North Weber

174 BIS POLK DIRECTORY CO'S. 1912 BLA

- Bish Frances A (wid John G), r 116 S 13th.
 " Oron O (Mrs Mabel E), police, r 613 N Walnut.
 Bischoff Jacob, rms New Elk Hotel.
 Bishop Albert J (Mrs Sarah E), stone-str, r 1028 Conejos.
 " Amy (wid John), r 1110 Lincoln av, Colo City.
 " Audrey R, b 522 High.
 " Charles E, emp C M Ry, b 331 Jefferson, Colo City.
 " Edward (Mrs Nancy), caretkr Zoo Park, r 800 Cheyenne rd.
 " Fred O, lab, r 1030 S Sierra Madre.
 " Hal L (Mrs Ada C), pres Columbine Drug Co, r 522 High.
 " Jasper P (Mrs Alberta), lab, r 824 N Spruce.
 " John (Mrs Anna), brkmm C M Ry, r 331 Jefferson, Colo City.
 " May, b 220 W Platte av.
 " Nolan M (Mrs Fannie), clk C A Hibbard & Co, r 121 E Las Animas.
 " Ralph (Mrs Ida), slsmn, b 534 E Pike's Peak av.
 " Wm A, farmer, b 217 N El Paso.
 " Wm F, b 217 N El Paso.
 Bispham Anna N, music tchr 2111 N Nevada av.
 " Miriam F, b 2111 N Nevada av.
 " Wm C, treas Out West Printing & Stationery Co, r 2111 N Nevada av.
 Bissell Frank A (Mrs Hannah), drugs 802 N Weber, r 1124 N Nevada av.
 Bitters Asa, b 1026 E Uintah.
 " Howard, miner, r Curtis P O.
 " Mame Mrs, b 1026 E Uintah.
 Bittetoe J M, carp Dannevik & Currie, r 1007 N Arcadia.
 Bixby Edith L Mrs, r 631 N Wahsatch.
 " Edna L, steno City Water Dept, r 712 N Wahsatch.
 " Hull S (Mrs Sarah E), mason, r 111 Cheyenne boul.
 Bixler Andrew H (Mrs Addie E), painter C S & C C D Ry Shops, r 27 W Fountain.
 " Mayme E, clk W N Burgess, b 27 W Fountain.
 Bixas Anton, miner, b Pike View.
 Black Abner (Mrs Lyde), slsmn W H Golden Realty Co, r 529 N Weber.
 " Alice A Mrs, r 514 E Uintah.
 " Alice A, b 534 E Uintah.
 " Chris M, b 534 E Uintah.
 Black Claude R, student, b 116 E Carranillo.
 " Della, r 413 N Royer.
 " Francis M, b 514 E Uintah.
 " George, lab, b 316 W Montument.
 " George, tmstr, b 15 W Rio Grande.
 " Glenn E, printer The Gazette, rms The Clinton.
 " Grace E, clk The Emporium, b 316 W Monument.
 " Harry L, student, rms 224 E Cache la Poudre.
 " Henry H (Mrs Mary E), r 705 E Kiowa.
 " Jessie, steno, b 8 Boulder cres.
 " Katherine (wid Wm), b 119 Cheyenne boul.
 " Lloyd K (Mrs Nellie), driver Globe Grocery & Market, r 609 S Sierra Madre.
 " Norman E, b 722 W Cucharras.
 " Perry H (Mrs Alice), lab, r 316 W Monument.
 " Sadie, b 413 N Royer.
 " Tillie M, r 135 Ute av, Manitou.
 " Wm R (Mrs Mary E), rest 103 1/2 E Huerfano, r 722 W Cucharras.
 " Wonder Mines Co, J S McCuan sec, 328 Hagerman bldg.
 Blackburn Harry B (Mrs Rose A), collr Enterprise Furniture Co, r 129 N Wahsatch av.
 " Margaret H (wid John), b 214 Jackson, Colo City.
 " Stanley, b 1005 Washington av.
 Blackler Harvey S (Mrs Laura C), 2nd hand furn r 307 N 8th, Colo City.
 BLACKMAN ALFRED A (Mrs Gratia R), Physician and Surgeon, Hours 2 to 4 p m, 1303 N Tejon, Tel Main 416, r 1806 Wood av, Tel Main 455.
 " Carl R, b 1806 Wood av.
 " Gerald, police, b E A Beck.
 " Ida I, b 1806 Wood av.
 " J Lowell, b E A Beck.
 " J May Mrs, removed to Grand Junction, Colo.
 Blackmer Marvin W (Mrs Mae), mtr-mn C S & I Ry, r 505 S Cascade av.
 Blackstone Mary J (wid Thomas J), r 31 W Fountain.
 Blackwell Charles O (Mrs Maude E), r 27 N Pine.
 Blades Irene O, folder Out West P & S Co, b 211 N Prospect.
 " Leslie B, b 211 N Prospect.

R. J. GARRY
 131 S. Tejon
 Phone 859



**Automobile
 Painting a
 Specialty**

COAL The El Paso Ice & Coal Co. **ICE**
 29 N. Tejon St. Phones 46 and 91

BLA Colo. Springs, Colo. City and Manitou Directory BLO 175

- Blades Orville A (Mrs Jessie I), clk W O W, 19 Midland blk, r 211 N Prospect.
 Blair Ada Miss, b 1039 E Boulder.
 " Charles F (Mrs Bertha), electr U S R & R Co, r 122 Jefferson, Colo City.
 " Edward, b Union Printers' Home.
 " Frank J (Mrs Annie), plumber August Bros, r 211 W 2d, Ivywild.
 " Genevieve, b 529 E Bijou.
 " John D (Mrs Ida F), lab, r 228 Lowell.
 " Mary L Mrs, clk Pelta Merc Co, r 529 E Bijou.
 " Melia M, b 832 Jefferson, Colo City.
 " Minnie Mrs, r 535 E Platte av.
 " Nellie, b 122 Jefferson, Colo City.
 " Nellie, b 625 Washington av, Colo City.
 " Robt, rms 535 E Platte av.
 " Ruford, meatcr Colo City Market, b 122 Jefferson, Colo City.
 Blake Andrew S (Mrs Emilie C), r 224 N Weber.
 " Arthur (Mrs Anna), r 405 Rosita av, Colo City.
 " Belle, rms 16 E Boulder.
 " Catherine, r 523 E Bijou.
 " Ella, maid C B Schley.
 BLAKE GLENARD W (Mrs Minnie B), Pres and Treas The G W Blake Auto Co, Tel Main 765, r 1212 N Corona, Tel Main 1429.
 BLAKE G W AUTO CO THE, Glenard W Blake Pres and Treas, Automobiles, Tires, Vulcanizing, Supplies, Repairs and Garage, 13-15 N Nevada av, Tel Main 765. (See left bottom lines and below.)
 Blakely Theodosia M (wid George M), r 17 Latonia Apts.
 Blam Alfred (Mrs Aurora), lab, b 522 E Huerfano.
 Blaucett Dolly, clk Kaufman & Co, b 313 E Kiowa.
 " F Ray (Mrs Irene), hlpr, r 1607 Hayes av.
 Blanchard Charles, carp, b 212 Colorado av.
 Blanden Ethel, photo color artist, r 1819 N Corona.
 Blankinship Henry W (Mrs Sara C), r 416 W Platte av.
 Blant Emma, maid 1130 Wood av.
 Blattman Frank J, florist, r 116 W Monroe.
 " Glenn Mrs, rms 121 W Fountain.
 " Jessie L, b 116 W Monroe.
 Blazer Edward (Mrs Anna), r 634 St. Anthony, Colo City.
 " Henrietta, b 20 1/4 E Huerfano.
 Bleeze Harry W (Mrs Alice A), master mech C S & C C D Ry, r 431 S Cascade av.
 Blenkarn Fearn E, clk Whitaker Shoe Co, b 321 E Platte av.
 " Katherine H (wid Alfred G), r 321 E Platte av.
 " Nellie H, clk Pearl Laundry Co, b 321 E Platte av.
 BLOCK ALFRED E (City Editor The Gazette, b 911 N Wahsatch.
 " Leonie (wid Emanuel), r 911 N Wahsatch av.
 Blodgett Alvin (Mrs Ophelia J), lab, r 847 E Costilla.
 " Grace C, printer Gowdy P & E Co, b 847 E Costilla.

"FORD" "HUDSON" "FRANKLIN"

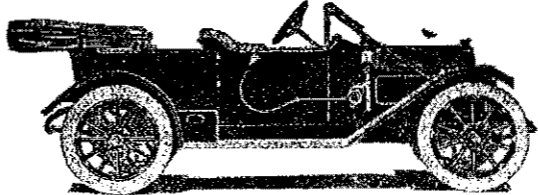

HUDSON "33"
 TORPEDO

**Storage, Repairs,
 Supplies**

G. W. BLAKE AUTO CO., Inc.

13 and 15 N. Nevada Ave.

Phone Main 765

W. O. DRENNAN
 Pioneer Livery & Transfer
 Office Postoffice Bldg., Manitou

**RANCHES AND LIVE STOCK,
 BAGGAGE AND EXPRESS**
Manitou Burro Line
 Phone Manitou 22

Gorton's

Good CLOTHES

113 E. Pike's Peak Avenue

Adler-Rochester Suits and Overcoats \$40 down to \$15

176 BLO R. L. POLK DIRECTORY CO'S. 1912 BOA

BLOHM JOHN J (Mrs Annie M), Groceries, Provisions, Meats, Fruits and Vegetables, 405 W Bijou, Tel Main 1332, r 1732 Rosita av.
 " John J Jr (Mrs Edna), clk J J Blohm, r 1726 Rosita av.
 " Myrtle A, clk J J Blohm, b 1732 Rosita av.
 " Pearl M, clk J J Blohm, b 1732 Rosita av.
 Blomberg Mabel, nurse 803 N Wahsatch av.
 Blomfield Alfred L (Mrs Anna), supt Golden Cycle Mill, r 1704 N Tejon.
 Blomquist John P (Mrs Hilma), miner, r 428 N Walnut.
 Blood Adele L, b 17 W Fountain.
BLOOD CHARLES H (Mrs Sadie T), General Contractor and Builder, 219 N Wahsatch av, r same, Tel Main 1918.
 " David R (Mrs Mary), carp, r 17 W Fountain.
 " George W, b 219 N Wahsatch.
 " Harriet M, feeder Out West P & S Co, b 17 W Fountain.
 " Harry N, carp, b 17 W Fountain.
 " Henry, painter, rms 25 W Bijou.
 Bloom, see also Blum.
 " Carey C (Mrs Maude), meat ctr J H Bridger, r 730 E San Miguel.

Blount, see also Blunt.
 " Roy E (Mrs Mae), barber Miltenberger & Handley, b 924 E Cimarron.
 Blower Ernest (Mrs Hattie E), repr C S & C C D Ry Shops, r 326 Portland av.
 Bloxam J H, rms 218 N Weber.
 Blue Bell Mining, Milling & Power Co, Duncan Chisholm treas, 405 Mining Exch bldg.
 " Bird G M & M Co, E S Johnson sec, 66 Independence bldg.
BLUE FRONT GROCERY AND MARKET (Fred Hessenauer, C A Johnson), Staple and Fancy Groceries, Meats, Fruits and Vegetables, 703 S Tejon, Tel Main 780.
 Blune, see also Blount.
 Blunt, see also Blount.
 " Charles W (Mrs Agnes R), cond C S & I Ry, r 715 S Cascade av.
 " John F (Mrs Lizzie), driver Friedline & Taggart, r 520 E Pike's Peak av.
BOAK HOWARD P (Mrs Harriet; Boak Rubber Co), r 1230 N Franklin, Tel Main 2494.
BOAK RUBBER CO (Howard P Boak), Automobile Tires and Vulcanizers, 17 S Cascade av, Tel Main 1934. (See below.)

All Kinds of Auto Tire Repairing

Auto Supplies

BOAK RUBBER CO.

17 South Cascade Avenue

Phone Main 1934

The Only Exclusive Rubber Company in Colorado Springs

Distributors of Republic Automobile and Truck Tires.

Bloom Henry, gdnr, bds 1403 S Tejon.
 " Israel (Mrs Emily), sec and treas Peerless Furniture Co, r 319 N Prospect.
 " Mack, clk, b 730 E San Miguel.
 " Mary, maid cor Elm and 1st, Broadmoor.
 Bloomfield Orchard Land Co, I A Rice genl agt, 200 Mining Exch bldg.

Board of County Commissioners, see County Board of Commissioners.
BOARD OF EDUCATION, C H Dudley Pres, Van E Rouse Sec, A G Sharp Treas, C M Cole Supt, 216 De Graff Bldg, Tel Main 339.
BOARD OF EDUCATION OF Colorado City, E C Best Supt, Bancroft School, Colorado City.

Collections

Telephones Main 461 and 462

We Get the Money, and so Do You
The Giles Mercantile Agency

36-37-38 Independence Bldg.

Burgess

FINE TEAS and COFFEES

112-114 N. Tejon Street

BOA / Colo. Springs, Colo. City and Manitou Directory. BOL 177

A. B. Hutchinson J. L. Columbia
MANITOU LIVERY & TRANSFER CO.
 Manitou, Colo.
 Office, 227 Manitou Ave. Stable, 111 Manitou Ave. Phone Manitou 9 Phone Manitou 4

Board of Education, Manitou, Wm Long pres, Wm Crosby treas, W D Sawin sec, H A Keelley supt, Manitou School bldg.
 Boardman Elizabeth W (wid Sewall), res rear 201 W Cheyenne rd.
 " James B, bds rear 201 W Cheyenne rd.
 " Winslow B (Mrs Anna L), res 201 W Cheyenne rd.
 Boas Margaretta M, asst Colo Spgs Public Library, b 619 N Weber.
 Boatright James B (Mrs Mary E), Amstr Tudor Coal Co, r one-fourth mile e Nob Hill.
 Bob Lee Cons Mining Co, H H Mitchell sec, 229 Hagerman bldg.
 Bobbett Albert (Mrs Thala), chauffeur, r rear 1106 N Nevada av.
 Bobbitt Belle, dressmkr, rms 14 S Weber.
 " Lillian B, waitress McRae Cafe, b 14 S Weber.
 Bochman, see also Bachman, Buchman.
 " Emil (Mrs Lena), stone ctr, r 507 Wheeler av, Colo City.
 " Frank, b 507 Wheeler av, Colo City.
 " Fred W (Mrs Vernice), asst sexton Fairview Cemetery, r 529 Ehrich, Colo City.
 " Hattie, laund Star Laundry, b 507 Wheeler av, Colo City.
 " Otto, emp C M Ry, b 507 Wheeler av, Colo City.
 " Paul (Mrs Etta), fireman C M Ry, r 1102 S 5th, Colo City.
 " Wm (Mrs Bertha), r 1118 S 5th, Colo City.
 Bocock Edmund (Mrs Anna), painter, r 426 E Espanola.
 Bodell Samuel A (Mrs Phoebe A), janitor Colo Springs Drug Co, r 220 E Costilla.
 Bodhead A Sayre, r 2029 N Nevada.
 Bodley Helen H (wid Wm), r rear 410 Manitou av, Manitou.
 " James B, carp, b rear 410 Manitou av, Manitou.
 Boeck, see Beck.
 Boegal Oscar H, mach, b 121 E Vermijo.
 " Hattie, housekeeper, b 423 S Cascade.
 Boetcher Lottie, maid 801 N Nevada.

Boethin Minnie, b 214 Osage av, Manitou.
 Boetle John, b J K McHargue, Manitou.
 Boetz, see Bates.
 Bogaard Elsie, dom Union Printers' Home.
 Bogardus Peter W (Mrs Effie D), r 110 W 2nd, Ivywild.
 Bogart Alta F, smstrs Wilbur Suit Co, b 831 N Spruce.
 Boggs Elmer C (Boggs & Garrett), r 1526 Manitou boul.
 " Virgil M, lab, rms 115 S Nevada.
 " & Garrett (E C Boggs, T W Garrett), carpet chrs, 1630 Manitou boul.
 Bogue Charles S (Mrs Janie), lab Portland Mill, r 1327 Lincoln av.
 " Frances, b 1327 Lincoln av.
BOHANNON CHARLES W (Mrs Ella M), Chattel Loans, 109 1/2 N Tejon, Tel Main 2121, r 322 E Monument.
 Bohr Beulah B, bkpr, b 403 N 5th.
 " Ella C, b 848 E Willamette av.
 " Lena M, b 403 N 15th.
 " Matthew G (Mrs Catherine), elev opr, r 403 N 15th.
 " Matthew H, student, b 403 N 15th.
 " Nicholas (Mrs Esther), r 848 E Willamette.
 Bohrer Albert L (Mrs Laura H), music tchr Colo School for D & B, r 311 N Institute.
 " Laura A, tchr Colo School for D & B, r 311 N Institute.
 Boicourt Arthur, carrier P O, r 105 S Weber.
 " Charity P, b 105 S Weber.
 " Sarah E, aged 40, died July 7, 1911.
 Bojtacko John, miner, r Curtis P O.
 Bokkorah Michael, miner El Paso Mine, r Papeton.
 Boland Andrew J (Mrs Matilda G), tailor, 25 1/2 S Tejon, r 18 S Corona.
 " Anna, b St Francis Hospital.

The Haigler Realty Co.

EXCHANGES EVERYWHERE

313-314-315 Burns Bldg.

Telephone Main 1119

Phone 13 For the **Prompt Plumbers** **Phone 13**
BARNES-STEPHENS PLUMBING & HEATING COMPANY
 206 NORTH TEJON

178 BOL R. L. POLK DIRECTORY CO'S. 1912. BOO

MILK
 From our Own Herds of Choice Young
 Health Cows
THE SINTON DAIRY CO.
 Phone 342 419 S. El Paso St.

Boland Ethel M, b 18 S Corona.
 " Walter, bdl wrapper Kaufman & Co, b 18 S Corona.
 Bold Richard (Mrs Myrtle), miner, r 214 Concord, Roswell.
 Boley John B (Mrs Jennie), lab, r 335 Adelaide pl.
 Bolger Edward (Mrs Gertrude), lab, r 501 Main, Roswell.
 Bolin Anna T, laund, r 643 E St Vrain.
 " John, b 543 E St Vrain.
 " Oscar N, porter, b 643 E St Vrain.
 Boling Charles E (Mrs Maude), r 407 N Wahsatch av.
 Boll, see Ball.
 Bolles, see Boles, Bowles.
 Bolser, Joseph I (Mrs Mamie), car repr C S & C C D Ry Shops, r 209 E Cimarron.
 Bolton James M, v-p and sec Out West Ptg & Sta Co, r 315 S Nevada av.
 Boltze Augusta, chambermaid Antlers Hotel, b 1414 S Nevada av.
 Bolzer E M, miner, r Papeton.
BONBRIGHT IRVING W (Mrs Elizabeth C; William P Bonbright & Co.)
BONBRIGHT WILLIAM P (William P Bonbright & Co), r New York City, N Y.
BONBRIGHT WILLIAM P & CO, Wm P Bonbright, Wm F Fisher, Irving W Bonbright, Frederick W Stehr, George R Buckman, Starling W Childs, Lord Fairfax of Cameron, Frederick C Walcott, Orlando B Willcox, Investments, Suite 401 Mining Exch Bldg, Tel Main 693, Offices London and New York.
 Bond Albert C (Mrs Ada E), auto mech, r 712 Lake av.
 " Bertha, b 623 N Weber.

Bond Eliza G, b 413 Lincoln av, Colo City.
 " Harry, aged 27, died Aug 11, 1911.
 " Harvey T (Mrs Nancy), r 413 Lincoln av, Colo City.
 Bone Augusta (wid Felix), r 519 N Cedar.
 " Jennie E, b 1728 Hayes av.
 " Lennie, b 519 N Cedar.
 Bonewitz Emmett B (Mrs Ethel H), carp, r 8 W St Elmo, Ivywild.
 Bonham Charles L (Mrs Rosa), driver, r 540 W Boulder.
 Bonnett Emma A, housekpr 313 E Kiowa.
 Bonnielield Ward E (Mrs Parepa), washer The Crescent Laundry, b 1109 Colorado av, Colo City.
 Bonser Edward (Mrs Lillian), r 940 E Moreno av.
 " Fred (Mrs Emma C), plstr, r 1724 Park av.
 " Leon, b 940 E Moreno av.
 Bonte Loveday, folder Out West P & S Co, b 525 N Weber.
 Bontempelli Joseph (Mrs Jane), r 102 Main, Colo City.
 Boone Bessie S (wid George P), nurse Nordrach Ranch Sanitarium.
 " Charles H Rev (Mrs Willie), pastor Payne A M E Chapel, r 230 S Wahsatch av.
 " Egbertus (Mrs Jennie), r 615 E Dale.
 " George, mach, b 307 W Kiowa.
 " Harston S H, b 324 E Caramillo.
 " Joseph D (Mrs Mollie; Boone Undertaking Co), r 507 Colorado av, Colo City.
 " Lillian, b St Francis Hospital.
 " Samuel H (Mrs Clementine), clk W A Lierd, r 324 E Caramillo.
 " Undertaking Co (J D Boone), 507 Colorado av, Colo City.
 Booth Alice, clk F W Woolworth Co, b 828 S Cascade av.
 " Joseph H (Mrs May I), mtrmn C S & I Ry, r 828 S Cascade av.
 " Lulu B, clk F W Woolworth Co, b 828 S Cascade av.
 " Omer I (Mrs Rose M), mtrmn C S & I Ry, r 213 Victoria av.
 " Trena (wid James), b 629 N Wahsatch av.
 " Wm (Mrs Mary), painter, r 629 N Wahsatch av.

Evening Telegraph **WANT ADS WILL SELL ANYTHING**
 4 East Pike's Peak Avenue

Central Business College
 12-20 S. TEJON Telephone 1745 F. C. SHAFOTT, Principal
 STANDARD SYSTEMS THOROUGH COURSES COMPETENT INSTRUCTORS

BOO Colo. Springs, Colo. City and Manitou Directory. BOU 179

Booz Cora, b 607 S Weber.
 " Joseph G, lab, b 607 S Weber.
 Borden Albert, driver, b 19 E Rio Grande.
 " Melissa (wid Walter M), r 19 E Rio Grande.
 " Melissa A (wid Artemus), r 18 Jefferson, Colo City.
 " Roy L, chauffeur, b 19 E Rio Grande.
 " Wm H (Mrs Mollie), benchman Newton L & M Co, r 435 E Kiowa.
 " Willis D (Mrs Bertha V), painter Model Paint Shop, r 18 E Rio Grande.
 Border Chauncey A, b 116 E Caramillo.
 Bores George, miner Curtis Mine, b Curtis P O.
 Borgh Elmer B, midr, b 339 Adelaide pl.
 " Emily (wid John), r 339 Adelaide pl.
 Borresen Gustava, dom 410 N Nevada.
 Borst Bros (E H and G F), proprs Borst Market, 1502 Colorado and 501 Colorado av, Colo City.
 " Emil H (Mrs Amelia; Borst Bros), r 926 Colorado v, Colo City.
 " George F (Mrs Elizabeth; Borst Bros), r 926 Colorado av, Colo City.
BORST MARKET THE, Borst Bros Proprs, Meats, Lard, Poultry and Vegetables, Fish and Game, Home Made Lard and Sausage of All Kinds, 501 Colorado av, Colo City, Tels 99, and 1502 Colorado av, Tel West 50.
 Bortree Adda C (wid S Eugene), prin Washington School, r 802 N Tejon.
BORTREE LEO W, Physician, 612 Exch Natl Bank Bldg, Tel Main 625, b 802 N Tejon, Tel Main 1808.
 Boss George T, asst city ticket agt A T & S F Ry, b 430 N Weber.
 Bossart Harry S, clk F & C, C R R Co, b 10 McKinley pl.
 " Lela S (wid Harry), r 10 McKinley pl.
 " Paul E, clk Colo Title & Trust Co, b 10 McKinley pl.
BOSTON LAND CO, A J Lawton Pres, 10 1/2 E Pike's Peak av.

J. D. HILTBRAND
 THE HIGH GRADE
Mehlin Pianos
 125 1-2 N. Tejon Tel. Main 913

Bostrom John (Mrs Lena), cement man, r 704 N Spruce.
 Bosworth James M (Mrs Minnie), midr Progressive S & F Co, r 113 Monroe, Colo City.
 Bothwell Jay W, carriage painter 19 W Huerfano, r 1 m s Colo City.
 " Jeremiah W (Mrs Miriam), r 903 S Walnut, Colo City.
 " Mary A (wid Robert), midr Wilbur Suit Co, rms 1116 N Weber.
 Bott Anthony, real est, 424 1/2 Colorado av, r 131 same.
 " August K, clk Cheyenne Mt Country Club.
 Botting Dolly, b 1306 W Cheyenne rd.
 " Harry (Mrs Ida), farmer, res 1306 W Cheyenne rd.
 " Leo, b 1306 W Cheyenne rd.
 Bottje George G, clk W F Meyers, b 319 Colorado av, Colo City.
 Bottorff Louis J (Mrs Mary E), rancher, r 707 N Franklin.
 Botts Park Colo City, Hagerman s w cor 5th.
 " Perry (Mrs Cora M), r 812 N Corona.
 Bouchey Philip (Mrs Addie), fireman M & P P Ry, r 815 Lincoln av, Colo City.
 Boughey Agnes, smstrs Glockner Sanatorium.
 Boulder St Presbyterian Church, 826 E Boulder.
 Bourdett Elio, waiter Antlers Hotel, rms 715 N Nevada av.
 Bourke, see also Burke.
 " Edna M, student, b 411 E Cache la Poudre.
 " Ellen (wid Charles A), r 411 E Cache la Poudre.
 Bourland Warren D (Mrs Georgia), miner, r 112 S 7th, Colo City.
 Bourne Bertha E (wid Amos H), r 501 W Cucharras.
 " Edward H (Mrs Catherine W), r 324 N Wahsatch av.

Be Skeptical We Will Make Good *Jay a David* **All Supplies Delivered Promptly**
 607 Exchange Bank Bldg. "The Typewriter Man" Phone Main 1017

W. W. Williamson

Real Estate, Loans
Insurance

Room 40-41 First National Bank Bldg.

Phone 476

189 BOU

R. L. FOLK DIRECTORY CO'S. 1912

BOY



Real Estate
Insurance
Loans

23 1/2 N. TEJON ST.
PHONE MAIN 209

Bourquin Amos C (Mrs Margaret E), broker, r 926 N Wahsatch av.
" Helen, b 926 N Wahsatch av.
Bouslog Theodore B (Mrs Grace), night watchman Exch Natl Bank bldg, r 314 Nichols ct.
Boutelier Peter (Mrs Amelia), wks C S & I Ry, r 15 Center, Ivywild.
Boutwell Roland L (Mrs Johnson E), pres Craftswood Shop, r El Paso boul, 1/2 mi e of P O, Manitou.
Bovaird Frank D (Mrs Nellie W), r 316 S Tejon.
Boyce Ira V, b 2008 Manitou boul.
" John L (Mrs Daisy L), mach, r 2008 Manitou boul.
Bow Richard, eng Alta Vista Hotel.
Bowden Joseph (Mrs Jean K), livery, 15 W Cucharas, r 202 W Platte.
Bowen, see also Boughen.
" Ernest, tmstr, rms 2 W Costilla.
" Henry C (Mrs Eunice L), clk Hemenway Grocery Co, r 602 W Pike's Peak av.
" Ina A, cashr, b 602 W Pike's Peak.
" J Clinton, b 602 W Pike's Peak.
" Lucy A, r 332 E Kiowa.
" Mary E (wid John W), b 110 N 7th.
Bower, see also Bauer.
" Henry C (Mrs Laura A), grocer, 602 E Cache la Poudre, r 927 N Royer.
" Jacob A (Mrs Elizabeth), slsmn, r 904 S Cascade av.
" Waitman W, agt Singer Sewing Machine Co, r 425 N Franklin.
Bowers Alma A (wid Wm H C), r 1112 Palmer Park boul.
" Bonnie L (Mrs Myrtle; Bowers & Son), r 523 N Prospect.
" Clyde C, b 1112 Palmer Park boul.
BOWERS ERNEST D (Mrs Martha A), Pres Monument Valley Fuel Co, 21 N Tejon, r 2608 N Nevada av, Tel Main 1028.
" Ethel C, steno, b 1112 Palmer Park boul.

Bowers Eva L Mrs (Bowers & Son), r 1035 E Boulder.
" Frankie M, rec and treas Monument Valley Fuel Co, b 2008 N Nevada av.
" Fred E (Mrs Minnie), r 12 E Boulder.
" Glenn A, b 1112 Palmer Park boul.
" Hazel, b 2008 N Nevada av.
" Jacob (Mrs Eva L), driver Bowers & Son, r 1035 E Boulder.
" John K (Mrs Little J), carp C M Ry, r 219 N Chestnut.
" Sarah E (wid Albert), r 130 Grand av, Manitou.
" & Son (Mrs Eva L and Bonnie L Bowers), 749 E Willamette av.
Bowersox Winfield S (Mrs Anna A), clk P O, r 717 N Wahsatch av.
Bowlan John, lab, r 124 W Cimarron.
Bowles, see also Boles.
" Ada L, mngr C A Hibbard & Co, b 1617 Colorado av.
" Adelia V, b 1617 Colorado av.
" Carl P, tchr Colo School for D & B.
" Luther M (Mrs Addie), sampler, r 1617 Colorado av.
" Luther M Jr, b 1617 Colorado av.
" Thomas R, sampler, b 1617 Colorado av.
Bowling Samuel L (Mrs Maude), boilermrk hlpr C M Ry, r 410 N 4th, Colo City.
Bowman, see also Baughman and Bauman.
" Alice, dom 1801 Culebra av.
" Adele, b 1503 N Weber.
" Frank H, lineman Western Union Tel & Cable Co, b 409 N Tejon.
" George B, mach Cascade Auto Co, b 307 W Kiowa.
" Henry, meatctr O W Ward, r 321 E Cimarron.
" J Claude (Mrs Mamie), cond C S & I Ry, r 422 E Espanola.
" Lyman B (Mrs Grace R), r rear 532 W Kiowa.
" Ray (Mrs Nellie), tmstr, r 716 E Cache la Poudre.
Boya Bada, cook, r 1332 Wood av.
Boyce John J (Mrs Dorothy), flagman, rms 216 N Weber.
" Milledge A (Mrs M Dunning), propr The M A Boyce Pharmacy, r 532 S Prospect.

B. BENTON

116 Exchange Place Phone Red 233

Show Case, Stair Building
and
GENERAL REPAIR WORK

Ask for Original "Manitou" Table Water
Natural and Pure
The Manitou Mineral Springs
Phone Manitou 12
& Ginger Champagne
Beware of Substitutes

BOY Colo. Springs, Colo. City and Manitou Directory. BRA 181

BOYCE M A PHARMACY THE, M A Boyce Propr, 402 S El Paso, s w cor Costilla, Tel Main 1233.
Boyd Agnes, b 1220 N Tejon.
" Calvin, porter Miltenberger & Hadley, rms 108 S Nevada av.
" David V (Mrs Cora), lab, r 928 S Tejon.
" Fannie, b 424 Jefferson, Colo City.
BOYD GEORGE A (Mrs Jenny S), Physician and Surgeon, 604-606 Exch Natl Bank Bldg, Tel Main 803, Hours 10 to 12 am, 2 to 5 pm, r 1220 N Tejon, Tel Main 916.
" Gertie, wks Pearl Laundry, b 324 S Sahwatch.
" Guy (Mrs Ruth), r 424 Jefferson, Colo City.
" Helen, b 1220 N Tejon.
" Henry, miner Rapson Mine, b 2029 N Weber.
" Isaiah M (Mrs Nellie), clk Thrasher & Son, r 120 Lincoln, Colo City.
" Leslie, b 516 N Tejon.
" Janett L (wid MacNair), r 910 E Boulder.
" John B (Mrs Ella), mason, r 730 Washington av, Colo City.
" Lincoln (Mrs Mary), millman, r 1311 Grant av.
" Mary (wid Samuel W), b 424 Jefferson, Colo City.
" M Gertrude Mrs, b 324 Sahwatch.
" S Fannie, furn rms 516 N Tejon.
" Thomas C (Mrs Lila), restr 323 1/2 S Tejon, r 330 1/2 same.
" Wm G (Mrs S Fannie), tmstr, r 516 N Tejon.
" Wm H (Mrs Sylvia), miner, r 2029 N Weber.
Boyd Samuel F, removed to Hotchkiss, Kan.
Boydston Wm B (Mrs Lillian), eng, r 424 S Weber.
Boyes D Lell, b 1122 N Cascade av.
Boylan John R (Mrs Sarah E), miner, b 117 S 7th.
" Samuel H (Mrs Clara S), trav agt, r 117 S 7th.
Boyle Harold W (Mrs Francis), r 815 E Vermijo av.
" John (Mrs Katharine), r 418 S 6th, Colo City.
" Mabelle G, clk County Assessor's Office, b 251 Ruxton av, Manitou.

THE DIAMOND FUEL COMPANY

ALL GRADES OF COAL
Thoroughly Screened and Cleaned
7 S. Tejon St. Phone 800

Boyles Delpha, b 23 Boulder cres.
" George M (Brunswick Billiard Parlor), r 1023 E Boulder.
Boynton Alpheus S (Mrs Cornelia), r 130 Ruxton av, Manitou.
" James F (Mrs Lottie J), pres and treas Central Elec Co, r Acacia Hotel.
" Lottie J Mrs, v-p and sec Central Elec Co, r Acacia Hotel.
Boyne Wm (Mrs Robina), fireman, r 126 N Chestnut.
Boys' Club Assn and Manual Training School, 605 S Tejon.
Bracken Frankie, waitress M W of A Sanatorium.
Brackett John C (Mrs Jessie B), slsmn McCracken & Hubbard, r 119 Cheyenne boul.
Brackman Wm (Mrs Etta), clk, r 718 S Cascade av.
Bradburn Anson A, b 218 W Bijou.
" Frank A (Mrs Clara J), expman, r 218 W Bijou.
Bradbury Ethel B, b 222 N Prospect.
" Maud J, b 802 E Platte av.
" Patrick H (Mrs Alameda N), barnman **SINTON DAIRY CO**, r 222 N Prospect.
" Wm E, mach Barnes-Stephens P & H Co, r 802 E Platte av.
" Winnie D, nurse Bethel Hospital, b 222 N Prospect.
Braden Andrew J (Mrs Ruby M), trav agt, r 730 E Platte av.
" Edward E (Mrs Elizabeth), cond C S & I Ry, r 601 E Columbia.
" Jerome O (Mrs Ella), rms 102 Beacon, Roswell.
Bradfield Ralph C (Mrs Maybelle), undersheriff Court House, r 112 S Limite.
Bradford Joseph L (Mrs Cora A), r 518 N Nevada av.
" & Cripple Creek Gold Mining Co, E C Sharer sec, 315 Exch Natl Bank bldg.

GAZETTE

60CENTSPER MONTH

Has Only 7-Day Newspaper in
Central Colorado. Has the Only
Sunday Issue in Colorado Springs

MERCHANT TAILOR ALEX. MACKENZIE

21 East Bijou
Street
Telephone
Main 1193

182 BRA	R. L. POLK DIRECTORY CO'S. 1912	BRA
Bradley Berry A (Mrs Emma), grocer 432 W Pike's Peak ave, r 430 same.	Braine George A, shoemkr 530 N Wahsatch av, r 115 N Spruce.	
" Clifford T, mgr The Overland, b 14 N Nevada av.	Brake Fred O (Mrs Sarah), paper-hngr, r 115 Tremont, Roswell.	
" Delle, cook 1221 N Cascade av.	Branauum Joseph H (Mrs Cora B), lineman, r 233 N El Paso.	
" Edwin T (Mrs Anna), airman C M Ry, r 1008 S Cascade av.	" Wm, b 233 N El Paso.	
" Ethan G (Mrs Jennie M), steno Exch Natl Bank, r 516 E Uintah.	Brand, see also Brandt, Brant.	
" George L (Overland Billiard & Bowling Hall), r 14 N Nevada av.	" Adda, r 214 S Weber.	
" Henry C, clk B A Bradley, b 430 W Pike's Peak av.	" James (Mrs Goldie), cond C S & I Ry, r 422 1/2 S Tejon.	
" Queen Mrs, r 119 E Moreno av.	" John T, r 226 S Tejon.	
" Roy, driver Tudor Coal Co, b 117 E Moreno av.	" Mattie Mrs, chambermaid The Nordrach Ranch Sanatorium Co.	
Bradshaw M Edith, b 617 E Fountain.	Brandenburg Alice, b 915 S 5th, Colo City.	
" Raymond M (Mrs Vera E), fireman Hose Co No 2, r 828 N Pine.	" Antonia (wid Emil), r 1015 S 5th, Colo City.	
" Richard H (Mrs Mary), broker, r 422 1/2 S Tejon.	" Clara A, clk Louis Stock, b 915 S 5th, Colo City.	
" Richard W (Mrs Ida O), r 617 E Fountain.	" Edward F (Mrs May), r 123 Ruxton av, Manitou.	
Bradston, see Brodston.	Elias (Mrs Emma), carp, r 411 Custer av.	
Brady, see also Bready.	" Frank, clk, b 915 S 5th, Colo City.	
" Anna, maid 1215 N Cascade av.	" Hedwig O, presser Louis Stock, b 915 S 5th, Colo City.	
" Bernice, nurse 631 N Cascade av, r 719 N Cascade av.	" Otto (Mrs Mary), r 915 S 5th, Colo City.	
" Bruton, b 385 Manitou av, Manitou.	" Otto Jr, baker, b 915 S 5th, Colo City.	
" Clara E Mrs, clk Giddings & Kirkwood, r 1924 N Tejon.	Brandner Irwin I (Mrs Minnie B), ins agt, b 326 E Huerfano.	
" John, lab, rms 501 1/2 Colorado av, Colo City.	Brandon Emma J (wid Edward J), r 1304 W Costilla.	
" John F (Mrs Elizabeth), r 130 Waltham av, Manitou.	" Grace, b 1304 W Costilla.	
" Kate, b 16 N Corona.	Brandt Emily C (wid George), r 519 N Cedar.	
" Leander M, phys, r 424 E San Miguel.	" George M, aged 37, died Dec. 25, 1911.	
" Malcolm H (Mrs Anna C), r 100 Waltham av, Manitou.	" Julius, grocer and meats 518 1/2 S Cascade av, r 518 same.	
" Mary E, dom 1221 N Cascade av.	Branham Orlando (Mrs Catherine E), r 200 W Cheyenne rd.	
" Ramona, b 1924 N Tejon.	Branson Alonzo (Mrs Fern), emp Golden Cycle Mill, r 318 Howbert, Colo City.	
" Samuel A (Mrs Agnes), driver The Crescent Laundry, r 385 Manitou av, Manitou.	Branstetter Lewis P (Mrs Nora), farmer, r 1516 Washington av.	
" Steven A (Mrs Louisa), r 11 Manitou rd, Manitou.	Brant Zedell D (Mrs Olive), r 706 N Spruce.	
" Warren, lab, r 124 W Cimarron.	Brassfield Henry D (Mrs C Alice), slsmn Giddings & Kirkwood, r 320 E San Miguel.	
" Wm J, mgr Swift & Co, rms Hotel Kennebec.	Bratton Isaac H (Mrs Alberta A), miner, r 635 Maple.	
Bragdon Samuel, furniture 32 N Nevada av, b 130 Cheyenne av.	" Susan, b 635 Maple.	
Bragg George, lab, b 915 S Corona.		
" Thomas D (Mrs Rebecca), tmstr, r 536 E Cimarron.		

THE G. W. BLAKE AUTO CO. INC.
STORAGE—REPAIRS—SUPPLIES
13-15 N. Nevada Ave. Phone Main 765

Kaufman's

Complete Outfitters
for BOYS
Phone Main 140

BRA	Colo. Springs, Colo. City and Manitou Directory.	BRE 183
Braucher Allie (wid Frank B), r 503 E Boulder.	Brees Carrie, res opp Ruxton Hotel, Manitou.	
" Fred A, rodman city eng, b 503 E Boulder.	Brehaut Ernest (Mrs Marguerite), tchr Colol, b 7 Oak av, Broadmoor.	
Brauer, see also Brower.	Brehm Frank J (Mrs Mary), r 1707 Hayes.	
" Arietta (wid Charles), r 18 S Weber.	Breit Louis M (Mrs Nannie), r 1507 Colorado av.	
" Arthur (Mrs Maggie A), cigarmkr, r 820 E Yampa.	Breitwieser Joseph V (Mrs Ruth), tchr Colo Coll, r n s E San Miguel, 1 e of 230.	
" Edna, b Sunnyrest Sanatorium.	Brelsford Orvilla A (Mrs Mary B), mach C S & C C D Ry Shops, r 1125 Washington av.	
" Jacob W (Mrs Cora B), El Paso Kennels, r 22 Maple, Ivywild.	Brennan James (Mrs Norah), r 402 1st, Roswell.	
Braun, see also Brown.	" James, driver Pearl Meat Market, b 903 N Cedar.	
" August (Mrs Agnes), painter 315 Las Vegas.	" Jerry M, b County Poor Farm.	
" Julia (wid Lewis), r 16 W Bijou.	" John, r 118 1/2 E Huerfano.	
" Milton (Mrs Celia; Schwartz & Braun), r 311 Lincoln av, Colo City.	" Lottie, nurse Glockner Sanatorium.	
Brawn John L (Mrs Nola), bicycle repr 404 W Bijou, r 411 Cooper av.	" Luke (Mrs Anna M), miner, r Pape-ton.	
Brawner Deane V, tel opr, b 524 N Nevada av.	Breanen Catherine, nurse 230 N Chestnut.	
" Paul V (Mrs Addie), tel opr, r 524 N Nevada av.	" Mary, cook 17 N Weber.	
Braxton Elinor E, chiropodist, b 915 E Huerfano.	" Olive, nurse 230 N Chestnut.	
BRAXTON JAMES W REV, Sec National Preachers Home 915 E Huerfano, Tel Main 2329, r same.	Brenner Anna C (wid George F), r 218 E Jefferson.	
Bray Frank (Mrs Ollie), car repr C M Ry, r 921 Colorado av, Colo City.	" Grace, b 322 Monroe, Colo City.	
" May Mrs, r 1617 Pennsylvania.	" Wm H (Mrs Abbie), kpr, r 322 Monroe, Colo City.	
" Philip (Mrs Hattie E), slsmn, r 929 N Cedar.	Brennicke John W, appr The Gazette, b 630 E St Vrain.	
Brayton Harrison, b 1415 Colorado av.	" Pearl M, b 630 E St Vrain.	
Brazelton Carrie M, minr C S Dry Goods Co, b 130 N Weber.	" Sarah C Mrs, hairdresser 7 N Weber.	
Brazel Edward C, b 8 4th, Roswell.	Brenson, see Branson.	
Brazil Thomas (Mrs Carrol L), eng C M Ry, r 1420 Colorado av, Colo City.	Brentnall George W (Mrs Jennie), eng Short Line, r 114 N 7th.	
Bready Bernice, nurse 719 N Cascade.	Brestel John H (Mrs Mary A), elec supplies 515 1/2 Colorado av, Colo City, r 429 Jackson.	
" Elizabeth, b 725 N Cascade av.	Brett Horace (Mrs Isabelle), r 422 E San Miguel.	
" Virginia, smstrs Wilbur Suit Co, b 725 N Cascade av.	" Nelson, organist Grace M E Church, b 422 E San Miguel.	
Breathwit John L, pres Manitou Land Co, r Freeport, La.	Brewen John R (Mrs Rosa), cond, r 934 S Tejon.	
Bredenberg Alfred (Mrs Anna), agt, r 19 E Fontanero.	Brewer Bayard, b Mesa rd 2 miles E Glen Eyrie.	
Breeden Clyde A, hlpr J C St John P & H Co, r 206 S Cascade av.	" Benn Brick Co, Benn Brewer pres & treas, W end Wheeler av, Colo City.	
" Emma, b Sunnyrest Sanatorium.	" Benn (Mrs Marie), pres & treas Benn Brewer Brick Co, r Mesa rd 2 miles east Glen Eyrie.	
" Nancy, r rear 263 Canon av.		
" Norah Mrs, r 206 S Cascade.		
Breeman Jennie, maid 618 N Weber.		

WEBER CYCLE and SUPPLY COMPANY
Automobile Accessories
Best Equipped
VULCANIZING PLANT
in the city
O E. Kiowa St. Phone Main 466

Chris Pedersen Jobbing and Shop Work

Rear 20 E. Bijou Tel Main 1639

- 184 BRE R. L. FOLK DIRECTORY CO'S. 1912 BRI
- Brewer Chas W (Mrs Lucy J), carp, r 316 S Institute.
 " Edyth L, student, b Ticknor Hall.
 " Frank M (Mrs Mattie), driver Sel-donridge Grain Co, r 106 N Chestnut.
 " Henrietta (wid Thomas), b 1404 S Pine.
 " John, b 928 Monroe, Colo City.
 " J Henry, appr, b 106 N Chestnut.
 " Lee J, florist Pike's Peak Floral Co, b 1404 S Pine.
 " Marie, b Mesa rd 2 miles E Glen Eyrie.
 " Minnie, b Mesa rd 2 miles E Glen Eyrie.
 " M Leah, tchr, b 928 Monroe, Colo City.
 " Pearl W (Mrs Maud), r 928 Monroe, Colo City.
 " Sue, b 928 Monroe, Colo City.
 " Tillman (Mrs Hallie), lab, r 1404 S Pine.
- Brewerton Kezia Mrs, b 1510 N Weber.
 Brewington Almira S (wid Erastus), r 827 High.
 " Edith, music tchr 827 High.
 " Frank (Mrs H May), r 712 S Cascade av.
 " Gladys, b 712 S Cascade av.
 Brewin Frederick, stone mason, b 1825 Colorado av.
 Brewster Katrina M, b 220 N Cascade.
 " S Elson Rev (Mrs Essie), pastor First Christian Church, r 1120 N Weber.
- Briarhurst on car line near Manitou.
 Brice Samuel S, b 820 W Cheyenne rd.
 " Wm B (Mrs Anna M), carrier P O, r 420 Main, Roswell.
 " Wm J, boilermkr, r 123 N Pine.
 Brighta Sarah J (wid Alexander), furn rms 318 N Tejon.
- BRIDGER J H, (Mrs Helen M), Wholesale and Retail Groceries, Meats, Poultry, Fruits and Vegetables, 24 N Tejon, Tels Main 260 and 261, r 28 Mt Washington av, Tel Main 2337.
 " Albert F (Mrs Ada C), mgr Straw Printing Co, r 230 S Weber.
 " John, foreman Out West P & S Co, rms 315 E St Vrain.
 " J Brady (Mrs Isabelle), lineman Postal Tel-Cable Co, r 509 E Bijou.
- Bridgman Claude, laund, b 510 W Platte av.
 " Harold P, dishwasher, b 510 W Platte av.
 " Olive M (wid Willard H), r 510 W Platte av.
- Briggs Anna T, b 1625 S Nevada av.
 " Benjamin A (Mrs Juliette, supt of streets City Hall, r 311 E Cache la Poudre.
 " Charles B, assayer, r 418 E Cache la Poudre.
- BRIGGS CHARLES B, Locksmith, Rubber Stamps, Seals, etc, Local Inspector Burroughs Adding Machines, 126½ N Nevada av, Tel Main 1142, r same.
 " Charles S, lab, b 109 W Vermijo.
 " Clarence, b 106 N Spruce.
 " James A (Mrs Nell F), foreman Union I & C Co, r 109 W Vermijo.
 " James O, eng, b 109 W Vermijo av.
 " Mary, b 418 E Cache la Poudre.
 " Reginald J, died April 12, 1912.
 " Rice, clk, b 324 E Caramillo.
 " Wm D (Mrs Rosa C), cond D & R G Ry, r 105 N Spruce.
- Brigham Augustus P (Mrs Mary), r 120 E Espanola.
 " Jessie M (wid Arthur G), r 1718 N Tejon.
 " Ruth F, b 1220 N Nevada av.
 " Thomas S (Mrs Barbara), r 1220 N Nevada av.
- Bright Andrew J (Mrs Amelia), r 309 Pawnee av, Manitou.
 " Clare, bell boy Acacia Hotel.
 " Edna R, b 1634 N Chestnut.
 " Kelles E (Mrs Mary), driver, r 1141 Lincoln av, Colo City.
 " Lee, clk, b 309 Pawnee av, Manitou.
 " Miles B (Mrs Lillian), barber 216½ N Tejon, r 420½ E St Vrain.
 " Samuel R (Mrs eBtty), lab, r 1634 N Chestnut.
- Briley Wm F (Mrs Lou), waiter, r 408 N Pine.
 Brim Roy C (Mrs Augie B), air inspr, b 528 N Nevada.
 Brimhall Norman E (Mrs Grace), carrier P O, r 516 W Boulder.
 Brimmer Albert J, blksmith 25 S Cascade, rms The Arlington.
 Briuegar Edward L (Mrs Lizzie), carp, r 1511 Washington av.
 " Myrtle, b 1511 Washington av.

Paul Auto Co. 22-24 N. Nevada Ave.
 Telephone 2214
 For High Grade Oil, Gasoline and Supplies

M. K. MYERS Musical Instruments

27-29 East Huerfano St. Opera and Field Glasses

- BRI Colo Springs, Colo. City and Manitou Directory BRO 185
- Brinegar Russell A, carp, r 1509 Washington av.
 Briney Bertha G, steno th floor Bennett bldg, b 704 W Cucharras.
 " Clarence E (Mrs Ida), carp, r 912 N El Paso.
 Brinker John H Rev, pastor St Mary's Catholic Church, r 524 Robinson, Colo City.
 " Wm O, removed to San Antonio, Texas.
 Brinkerhoff John C (Mrs Mary A), r 135 Ute av, Manitou.
- BRINKWORTH EDGAR G (Mrs Florence), clk Pike's Peak Fuel Co, 128 N Tejon, r 410 N Nevada av.
 Brinley Ellen T, r 14 Beverley pl.
 Briscoe Marie H Mrs, tchr Colo Coll, b 807 N Weber.
 Bristol School, Nellie A Remick prin, 730 N Walnut.
 Bristow Claude L, cond C S & I Ry, rms 105 E Vermijo.
 " Olive Mrs, r 1810 W Cheyenne rd.
 Brittell Willard D (Mrs Isabelle C), shoemkr Wulff Shoe Co, r 305 E Las Vegas.
 " Wm M, appr, b 305 Las Vegas.
 " Winifred F, b 305 Las Vegas.
- Britton Ernest (Mrs Grace), clk Mrs C E Smith, r 411 E Platte av.
 " Stanley J (Mrs Elizabeth), carrier P O, r 1012 N Walnut.
- Britzman Homer, messr Postal Tel-Cable Co, b 27 W Las Animas.
 " Wm T (Mrs Nellie), farmer, r 27 W Las Animas.
- Broadbend John A (Mrs Anna), clk Kaufman & Co, r upper e Prospect, Manitou.
 Broadbent Fred (Mrs Lena), carp, r 141 Pawnee av, Manitou.
 Broadhurst Arthur (Mrs Etta), miner, r 318½ Farr's ct.
 Broadmoor Electric Light Plant, B E Beals, mgr, 9 Lake Circle, Broadmoor.
 " Broadmoor Floral Co (D A Harris, L R Templeton), 4 Lake Circle, Broadmoor.
 " Hotel & Casino, east Cheyenne Lake, Broadmoor.
 " Broadson Gerda, nurse Electro-Thermatorium, rms 124* S Tejon.
- Broady Grant H, miner El Paso Mine, b 524 E Pike's Peak av.
- BROADWAY CIGAR STORE, P W Packer Propr, Pool and Cigars and Tobaccos, 26½ S Tejon, Tel Main 1245.
- Broek Laura J, minr Thomas Millinery, b 1331 Colorado av.
 " Mary, mgr McRae Cafe Co, b 122 E San Miguel.
- Brockhurst Wm (Mrs Anna), clk County Assessor's office, r Ruxton av near Copitol Hill av, Manitou.
- Brockie Robert C (Mrs Maggie), eng C M Ry, r 217 Lincoln av, Colo City.
- Brockman Bessie M, b 501 W Bijou.
 " Frank B (Mrs Kate P), brkuan C M Ry, r 501 W Bijou.
 " Fritz W (Mrs Vernice), fireman C M Ry, r 1122 S 5th, Colo City.
 " H, rms 118½ E Huerfano.
 " John W, b 501 W Bijou.
 " Oswald E (Mrs Lena J), driver Union Ice & Coal Co, r 545 E Costilla.
- Brockmeyer Wm H, mtrmn C S & I Ry, b 15 E Cache la Poudre.
- Brockway Benjamin, driver I J Morse, b 114½ N 7th.
 " George, b 618 W Platte av.
 " Mary, mach opr Out West P & S Co, b 618 W Platte av.
- Bradbury Winfred, nurse Bethel Hospital.
- Brodie, see Broady.
- Brodston Hannah E (wid Henry), r 318 Main.
- Broege August F, trav agt, r 226 N Weber.
 " Fred G, painter Hedrick W P & P Co, b 226 N Weber.
 " Orpha R, b 226 N Weber.
- Brokaw Lucille M, r 1208 Colorado av.
 " Theodore P (Mrs C Estelle), r 908 E Cimarron.
- Brokenshire Charles R, b Union Printers' Home.
- Bronagen Hattie (wid J Morton), r 417 Hancock av.
- Bromeley Jeanette E (wid Thomas J), r Shoshone pl, Manitou.
 " Thomas J, died Mch 10, 1912.
- Bromley George (Mrs Marian), r Glen Eyrie.
- Brook Oliver, tmstr, r 46 E Moreno.
- Brookel Jane F (wid Chas A), b 219 N Institute.

CHICK Groceries Meats
 Carnival Coffee Japan Tea
 401 S. Tejon Phone Main 254

SCOFIELD'S RESTAURANT
 FOR LADIES AND GENTLEMEN
 CLEAN SANITARY COOKING NO GOMEBACKS
 PUBLIC WASH ROOMS AND TOILETS—123-125 E. HUERFANO

186 BRO R. L. POLK DIRECTORY CO'S, 1912 BRO

Brooker Mary E (wid Sylvester), r 1519 Colorado av.
 Brooks Adin P, b 1820 Washington av.
 " Albert L (Mrs Myrtle), emp U S R & R Co, r 910 Colorado av, Colo City.
 " Albert M J (Mrs Belva), r 411 Custer av.
 " Baxter (wid Clyde), r 310 E Cache la Poudre.
 " Cache la Poudre.
 " Charles A (Mrs Pearl), bricklyr, r 931 Jefferson, Colo City.
 " Charles B (Mrs Bertha), brkman, r 31 W Las Animas.
 " Charles B (Mrs Nellie), lab, r 214 W Platte av.
 " Claude D, cementwkr, b 1619 S Tejon.
 " Clyde, b 310 E Cache la Poudre.
 " David B (Mrs Beatrice B), mgr Brooks Electric Co, r 28 E Kiowa.
 " Electric Co, D B Brooks mgr, 28 E Kiowa.
 " Elizabeth (wid John), b 931 Jefferson, Colo City.
 " Elizabeth, b 1324 N Nevada av.
 " Eva Miss, b 1120 N Weber.
BROOKS FRANKLIN E (Mrs Sarah C), Lawyer, 5th Floor Bennett Bldg, Tel Main 159, r 1323 N Nevada av, Tel Main 251.
 " Hamilton T, r 421 S Meber.
 " Hattie E, b 1820 Washington av.
 " Herbert L, clk C S Dry Goods So, b 1619 S Tejon.
 " H Doty (Mrs Lulu), clk Thé Spot Cash Grocery, r 219 Lincoln av, Colo City.
 " Jane Mrs, r 113½ W Costilla.
 " J Oliver, tmstr, r 546 E Moreno.
 " Marian E, b 1820 Washington av.
 " Paul E (Mrs Sadie M), gent foreman C S & C C D Ry Shops, r 1820 Washington av.
 " Reginald W, rms 312 N Cascade.
 " Russell, b 701 E Dale.
 " Wm (Mrs Nettie), lab, b 375 N Spruce.
 Brookside Hotel, Mrs D E Knight, 934 Colorado av, Colo City.
 Broome Robert L (Mrs Marguerite), hlpr G C Strang Auto Co, r 1616 Del Norte ct.
 Broomfield I George (Mrs Ida A; Central Transfer Co), r 820 N Spruce.
 Broomfield Stella, cash Odeon Theatre, b 15 N 15th.
 Brosso Frank (Mrs Susan), eng 222 Beacon, Roswell.
 Broughton Edward (Broughton & Nickell), r 408 Colorado av, Colo City.
 " Ernest S (Mrs Pearl), watchman, r 413 N 4th, Colo City.
BROUGHTON & NICKELL (Edward Broughton, C J Nickell), Proprs Colorado City Livery, 408 Colorado av, Colo City.
 Brower Alpheus S, car inspr, r 414 E Vermijo av.
 " Hazel W, clk, b 414 E Vermijo.
 " Lizzie, r 1016 Modes av, Colo City.
 " Rosa, b 1016 Modes av, Colo City.
 Brown, see also Braun.
 " Alice, b 837 W Huerfano.
 " Anna E, r 1330 Glen av.
 " Alice M, student, b Bemis Hall.
 " Allie, dom Alta Vista Hotel.
 " Amy, tchr Manitou School, b White Cottage, Manitou.
 " Anderson S, agt, b 511 E Bijou.
 " Annie Mrs, b 844 E Cache la Poudre.
 " Arthur W, student, rms Hagerman Hall.
 " Benjamin B (Mrs Estella), r 263 Canon av, Manitou.
 " Benjamin W, clk P O, r 315 E Yampa.
 " Bert V, b 231 Arcadia.
 " Bertha I Mrs, steno H C Hall, b 525 N Wahsatch.
 " Bessie, slsldy Thomas Millinery, b 315 E Yampa.
 " Beulah (wid Charles E), r Mesa av, cor 2d, Broadmoor.
 " Burton B (Mrs Inez), opr P P H E Co, r 915 Colorado av, Colo City.
 " Carrie H (wid Frederick K), b 428 N Weber.
 " Catherine (wid Wm N), r 504 W San Rafael.
 " Cecil M, b 7 E Fountain.
 " Charles (Mrs Lizzie), bkpr El Paso Lbr Co, r 1314 Colorado av.
 " Charles D, electn, r 825 N Wahsatch av.
 " Clarence V, driver, b 263 Canon av, Manitou.
 " Clarence W (Mrs Ruby), slsmn Rood Candy Co, r 504 W San Rafael.

W. W. ROBINSON & CO. The K. C. CLEANERS
 Tailors for both men and women All garments made to individual measure. Suits and Coats for men and women range in price from \$15 to \$50. Alterations of all kinds done on short notice. Cleaning, pressing, dyeing and repair work called for and delivered. Phone Main 595. 128 S. Nevada Av. Colo. Springs, Colo.

DEICHMANN & DOUGLAS
 Trunks to your order made in our factory
 PHONE MAIN 1593 111 N TEJON



BRO Colo. Springs, Colo. City and Manitou Directory. BRO 187

Brown Clarissa (wid Charles L), r 317 W Dale.
 " Clark W (Mrs Minnie M), foreman Sommers' Market, r 220 E Vermijo av.
 " Clifton, porter C S S & Driving Club, b 721 N Franklin.
BROWN COAL CHUTE CO THE, Samuel W Brown Mgr, rear 113 E Kiowa, office 232 N Custer av. (See below.)
 Brown George C (Mrs Pearl), lab, r 631 Hamlin.
 " Geo W (Mrs Alice), swtchmn C M Ry, r 317 Monroe, Colo City.
 " Hamland A (Mrs Anna), expman, r 607 E Las Animas.
 " Harold J, b 715 E Kiowa.
 " Harry E, brkman C M Ry, r 204 Colorado av, Colo City.
 " Hattie M, clk Perkins Crockery Co, r 118 E Fountain.

THE BROWN COAL CHUTE CO.
 S. W. BROWN, Mgr.
Man'frs of the Brown Iron Coal Chute and Slide
 It is the only chute made having an adjustable building protector.
 The "Brown" is the best chute made.
 Shop Rear 113 East Kiowa Street

Brown Commission Co (C C Underhill, E B Marsh jr), 1 E Huerfano.
 " Corinne, tchr Lowell School, b 315 E Yampa.
 " Cosby L, tchr Washington School, rms 322 E Monument.
 " Curtis B, waiter Hoosier Cafe, b 148 Ruxton av, Manitou.
 " Crystal E Mrs, boarding 211 N Weber.
 " David C, asst mgr Cloverdale Dairy, b 104 E 2nd, Ivywild.
 " Dorothy, dom 615 Washington av, Colo City.
 " Eli C (Mrs Sarah C), carp, r 907 S Corona.
 " Elizabeth Mrs, r 837 W Huerfano.
 " Esther, b 231 Arcadia.
 " Ethel C, tchr Garfield School, b 315 E Yampa.
 " Eugene, rms 3 N Wahsatch av.
 " Foster Mrs, b 1414 Wood av.
 " Frank, b 317 Monroe, Colo City.
 " Frank, messr Joslyn Linotypes.
 " Frank C, clk C S L H & P Co, r 844 E Cache la Poudre.
 " Fred J, tailor G J Gatterer, r 216 E Madison.
 " Fred O, clk, rms 18 W Kiowa.
 " George A, tmstr, r 826 S Wahsatch av.
 Brown Helen, tchr San Luis School, rms Ticknor Hall.
 " Henry D, watchmkr F G Hayner, b 118 E Fountain.
 " Henry H (Mrs Nina), opr C S & C C D Ry, r 118 E Fountain.
 " Homer C (Mrs Sarah), lab, r 807 Jackson, Colo City.
 " Howard H (Mrs Dora T), music tchr, 118 E Uintah.
 " Ida, housekpr 1012 N Wahsatch.
 " Ila J, clk F W Woolworth Co, b 317 Monroe, Colo City.
 " Jennie M, bkpr W R Willis, b 324 S Cedar.
 " Jantes (Mrs Emma), r 111 Midland av, Manitou.
 " James I. (Mrs Edna), phys 7 First Nat'l Bank bldg, r 30 E Dale.
 " John B (Mrs Lizzie), emp C M Ry, r 227 Monroe, Colo City.
 " John J (Mrs Maude), chef Harvey Eating House, r 201 S El Paso.
 " John M, solr Hemenway Gro Co, r 17 E Vermijo av.
 " John W (Mrs Rose K), r 524 Howbert, Colo City.
 " Kate, cook 126 Washington av, r 504 W San Rafael.

Noway's
 ICE CREAM AND ICES
 Ice Cream, Ices and Butter
 FRESH BUTTER CHURNED DAILY
 Phone Your Order Main 1184

COAL The El Paso Ice & Coal Co. ICE

29 N. Tejon St. Phones 46 and 91

188 BRU K. L. POLK DIRECTORY CO. S. 1911 BRU

Brown Leslie, b 837 W Huerfano.
 " Lewis T, emp Manitou. Elect Supply Co, r 15 N Wahsatch av.
 " Lizzie, r 433 N El Paso.
 " Lloyd G, driver, r 347 Las Vegas.
 " Louise H, cashr W U Tel & Cable Co, rms 128 N Wahsatch av.
BROWN L GORDON (Mrs Muriel Payne), Physician, Office Hours 1:30 to 3:30 pm and by Appointment, 118 E Monument, r some, Tel Main 1999.
 " Mabel E, clk Heath-Avril D G Co, b 715 E Kiowa.
 " Maggie A Mrs, r 231 Arcadia.
 " Margaret A (wid Peter P), r 347 Las Vegas.
 " Margaret A Mrs, rms 520 E Bijou.
 " Marianna, registrar Colo Coll, r McGregor Hall.
 " Martha C Mrs, r 128 N Wahsatch.
 " Mary E (wid George), r 408 S Weber.
 " Max A, b 231 Arcadia.
 " Myrtie, housekpr 326 F Monument.
 " M Grace, b 825 N Wahsatch av.
 " Ned R (Mrs Louise), trav agt, r 612 E Columbia.
 " Nellie M, steno Reed Investment Co, b 1314 Colorado av.
 " Nina E, b 1314 Colorado av.
 " Olive, student, b McGregor Hall.
 " Olive L (Mrs Maud), r 827 N Corona.
 " Pearl, b 117 E Vermijo av.
 " Ralph H, b 118 E Fountain.
 " Raymond, b 721 N Franklin.
 " Robert, clk Jno W Garrett.
 " Royal W, b 837 W Huerfano.
 " Ruth E, b 428 N Weber.
 " Sallie D, b 104 E 2nd, Ivywild.
 " Samuel (Mrs Mattie), miner, r Pike View.
BROWN SAMUEL W (Mrs Mabel G), Teacher Colo School for Deaf and Blind and Mgr Brown Coal Chute Co, r 232 N Custer.
 " Sarah, b 249 Ruxton av, Manitou.
 " Solomon F (Matsina), poultry breeder, 622 Holly.
 " Thomas, lab, r 818 West View av.
 " Thos C, b 715 E Kiowa.
 " Thomas J (Mrs Sarah), Cloverdale Dairy, r 104 E 2nd, Ivywild.
 " Thos J (Mrs Lillie B), com mer, r 715 E Kiowa.
 " Thomas W, driver Cloverdale Dairy, b 104 E 2nd, Ivywild.

Brown Tina, clk C S Dry Goods Co, b 231 Arcadia.
 " Viola, b 424 E Cucharras.
 " Wallack, driver Smith Packing Co, b 231 Arcadia.
 " Walter G (Mrs Crystal E), driver, r 211 S Weber.
 " Wm C (Mrs Stella A), mach, r 305 Hagerman, Colo City.
 " Wm D, student, b 263 Canon av, Manitou.
 " Wm I (Mrs Eldo M), brkmm C M Ry, r 204 Monroe, Colo City.
 " Wm M (Mrs Sarah), mgr Home Telephone Co, r 426 Jefferson, Colo City.
 " Wm S (Mrs Myrtle), carp, r 1027 N Hancock.
 " Wm W (Mrs Emma I), tinner Lowell- Meservey Hdw Co, r 634 N Corona.
 " Wilnot A (Mrs Myrtle L), foreman, r 1928 Park av.
 " Winifred E, dressmkr, rms 520 E Bijou.
 Browne Wm, r 301 Hagerman, Colo City.
 Brownwell Samuel E (Mrs Mattie), lab, r 701 Hamlin.
 " Wm O, b 701 Hamlin.
 Browning Augusta B, b 534 Ehrich, Colo City.
 " Claude, driver Manitou L & T Co, r 118 Midland av.
 " Wm (Mrs Nina), r 109 Midland av, Manitou.
 Brownlie John P (Mrs Alice), mach, r 914 Grant av.
BROWNLIE ROBERT S (Mrs Alma H), Cashr El Paso Nat Bank, r 1908 N Cascade av, Tel Main 443.
 Broyles David (Mrs Hannah), lab, r 6 N Sierra Madre.
 " Galen N (Mrs Leta), carp Newton L & M Co, r 314 Sheridan av.
 Brubaker J C Dr, phys, 1602 Colorado av.
 Bruce Carl, clk C E Bruce, b 153 Manitou pl, Manitou.
 " Charles E, grocer 114 Ruxton av, r 153 Manitou pl, Manitou.
 " Edward L, barber Triffet & Jayne, b 120 N Spruce.
 " Frank G, fireman C S & C C D Ry, b 120 N Spruce.

The J. P. Barnes Hardware Co. 111 E. Pike's Peak Avenue
 Phone Main 60
FINE CUTLERY AND MECHANICS' TOOLS

W. I. Lucas Sporting Goods Co.

Bicycles and Repairs Cutlery and Razors

119 N. Tejon St.

Phone Main 900

BRU Colo. Springs, Colo. City and Manitou Directory. BRY 189

Bruce Harold D (Mrs Fay), cashr Colo Packing & Provision Co, r 620 N Institute.
 " Irvin B, b 227 N Prospect.
BRUCE JAMES H (Mrs Mary W), Notary and Pres Avery-Bruce-Haupt Ins & Agency Co 11 First Natl Bank Bldg, Tel Main 178, r 227 N Prospect.
 " Oscar, driver J Greenwaldt, b 225 N El Paso.
 " Sarah A (wid Roswell B), dressmkr 120 N Spruce.
 " W Oscar, driver, b 227 N Prospect.
 Bruening Emma M, steno, b 222 Cheyenne rd.
 " John H, sec, r 222 Cheyenne rd.
 " Wm H, b 222 Cheyenne rd.
 Bruhin Edward J, b Union Printers' Home.
 Bruer, see Brewer.
 Bruin Inn, North Cheyenne Canon.
 Brumback Chester T, elec eng, b 1027 Colorado av.
BRUMBACK NEWTON N, Pres Mt Manitou Scenic Incline Ry, 22 Midland Blk, Tel Main 1265; Manitou Office Upper Station Manitou 51, Lower Station Manitou 39, r 1027 Colorado av, Tel White 41, 1027 Colorado av, Tel White 41.
 Brumfield George F (Mrs Mary), r 113 N 15th.
 " M Nellie, b 113 N 15th.
 " Stella M, cashr, b 113 N 15th.
 Brundage Bert B (Mrs Aleta), eng C S & C C D Ry, r 11 S 9th.
 Brandenburg, see also Brandenburg.
 Bruner Arthur S, clk A V King, b 214 E Dale.
 " Henrietta I Mrs, r 510 S Cedar.
 " Robert E (Mrs Annie), mach r 524 S Nevada av.
 Bruney Roy, lab, b 309 Las Vegas.
 Bruning Arthur L, (Colorado Springs Cycle Co) r 520 E Platte av.
 Brunke Lewis (Mrs Grace A), trav agt, r 610 E Boulder.
 Brunner Frank H. (Mrs Ida), cond, r 902 Salwatch.
 " Henry H, b 112 S 7th.
 " John H (aged 27), died Apr 15, 1911.
 " Ida M (wid Jos K), r 112 S 7th.
 " Iona (wid John H), b 704 W Cucharras.
 " I May, music tchr 112 S 7th.

Brunner Joseph K jr, clk Interstate Realty Co, b 112 S 7th.
 " Linda D, tchr Bristol School, b 112 S 7th.
 Brunning, see Bruening.
 Brunson Albert (Mrs Minerva), b 418 N Prospect.
 Brunson Lucy L (wid Thomas C), b 23 N Prospect.
BRUNSWICK BILLIARD PARLOR, G M Boyles Propr, Billiards, Bowling, Music, Tobaccos Cigars, Pool, Soft Drinks and Candies Strictly First Class, 114-116 E Pike's Peak av, Tel Main 908 and 1110.
 Brusoe Edward E (Mrs Catherine A), carp, r 5 W Moreno av.
 Bryan Charles M (Mrs Grace S), clk Alamo Hotel, r 610 S Tejon.
 " Catherine, b Sunnyside Sanatorium.
 " Harvey, mtrmn C S & I Ry.
 " Louis V (aged 75), died Feb 19, 1912.
 " Olive M, b 315 W Kiowa.
 " Pearl M (Mrs Nora E), grocer 802 S Weber.
 " Samuel J (Mrs Stella; Prewett & Bryan), Justice of the Peace 426 1/2 Colorado av, r 308 Lincoln, Colo City.
 " Sarah (wid Louis V), r 315 W Kiowa.
 Bryant Adolph (Mrs Ora), waiter Alamo Hotel, rms 427 E Huerfano.
 " Anna L, housekpr 22 W Kiowa.
 " Bert b 1624 Hayes.
 " Charles (Mrs Lena), clk O O Dick, r 146 Deer Path av, Manitou.
 " Ellen M (wid Silas W), r 1624 Hayes.
BRYANT FRED B (Mrs Glenna R), Propr Kenyon Saddle & Boarding Stables, El Paso Stables & City Package Delivery, 9-11 N Cascade, r 519 N Weber, Tel Main 1587.
 " Gertrude, b 25 N Nevada av.
 " Henry, r rear 117 W Costilla.
 " Jesse H, rollman Portland Mill, b 1624 Hayes.
 " Joseph, eng, b 216 Colorado av, Colo City.
 " Robert, waiter, Elks' Home, b 314 E Costilla.

COORS GOLDEN BEER
 IN KEG AND BOTTLE
GEO. F. GEIGER MER. CO., Agents
 Phone West 4

TURN BACK AGAIN! They are calling your attention to
The Busy Grocery conducted by
The HEMENWAY GROCERY CO.

113 South Tejon

1201 North Weber

190 BRY R. L. POLK DIRECTORY CO'S. 1912 **BUL**

Bryant Robert N (Mrs Lydia E), lab
Camp Stratton.
" Vernon, b 25 N Nevada av.
" Wm T (Mrs Gertrude), popcorn, r
25 N Nevada.
Bryce, see Brice.
Bryson Frank B (Mrs Alice), driver
Derr Tea & Coffee Co.
" George M, archit 313 Hagerman
bldg.
" Geo W, b 135 Ruxton av, Manitou.
" Helen M, b 135 Ruxton av, Mani-
tou.
" James B (Mrs Georgia; Manitou
Floral Co), r 135 Ruxton av,
Manitou.
Buchanan Alexander W (Mrs Mary
V), r 1332 N Cascade av.
" Mae (wid John H), b 1715 N
Weber.
BUCHANAN NORA, Principal
Shorthand Department, Central
Business College, rms 712 N Te-
jon.
" Owen A (aged 40), died Nov 2,
1911.
" Robert G (Mrs Gertrude), r 1611
Wood av.
" Wm D, cond C S & I Ry, b 620 S
Tejon.
Buchel Elizabeth, b 25 1st, Broad-
moor.
" Eva, dom, 1223 N Nevada av.
Buchmann, see also Bachman and
Buckman.
" Grace, clk "Mueths", b 1420 N El
Paso.
" Otto E (Mrs Sarah A), foreman
Elite Laundry, r 1420 N El Paso.
Buck Ella, dom, 1828 N Tejon.
" Margaret Mrs, b 639 N Royer.
" Margaret E (wid George G), b
40 W Bijou.
Buckhauler John, miner, r Pike
View.
Buckhorn Gold Mining Co, N S Gan-
dy sec, 507 Mining Exch bldg.
Buckles Fay, b 530 E Pike's Peak av.
Buckley, see also Bulkley.
" Fred (Mrs Louisa), clk C A Hib-
bard & Co, r 1013 S Tejon.
" Nellie, rms 9 W Boulder.
" Wm A (Mrs Dutta), painter C M
Ry, r 1214 Lincoln av, Colo City.
Bucklin, Delos K (Mrs Florence),
bkpr, r 411 E Del Norte.
Buckman, see also Bockman and
Buchman.

**BUCKMAN GEORGE R (Mrs Ger-
trude W; William P Bonbright &
Co), r 921 N Nevada av, Tel Main
472.**
Buckner Robert (Mrs Lucy V), wait-
er Elks' Home, r 424 E Cuchar-
ras.
Buckwald Joseph (Mrs Celia; Was-
serstrom & Buckwald), r 816 S
Nevada av.
Budd Wm G (Mrs Lucy), (Guaranty
Paving Co) r 1513 Colorado av.
" Wm J, lab, b 1627 Colorado av.
Budlong Chas J, carp b 1026 Monroe,
Colo City.
" Erwin E (Mrs Mattie), r 1026
Monroe, Colo City.
" Vinton A, b 1026 Monroe, Colo
City.
Bucker Clytas, messr W U Tel Co,
b 932 E Vermijo.
" Louis H (Mrs Mina), carp, r 932 E
Vermijo.
Buell Frank C, carrier P O Colo City,
b 103 S 3rd, Colo City.
" Howard (Mrs Mazie), eandymkr,
r 907 Colorado av, Colo City.
" Mary L (wid David B), r 103
S 3rd, Colo City.
Buena Vista School, Mrs A M Rudy
prin, 1602 Park av.
Bues Ada E, tchr Ivywild school, b
2012 N Tejon.
BUFFALO COMMERCIAL INS
Avery-Bruce-Haupt Ins & Agency
Co Agts, 11 First Natl Bank Bldg.
BUFFALO GERMAN INS CO,
Avery-Bruce-Haupt Ins & Agency
Co Agts, 11 First Natl Bank Bldg.
Buffington Nathaniel (Mrs Minnie),
clk F & C C R R Co, r 1303 N
Wahsatch.
Bugman Oscar, hlpr Portland Mill.
Buhler George H (Mrs Gertrude),
cook, r 527 S Nevada av.
Buke Al, miner, r Pike View.
Bulkley, see also Buckley.
" John A, b 131 Monroe, Colo City.
" Orin H (Mrs J Ellen), carp, r 1728
Hayes.
Bullack Claude J (Mrs Josephine G),
mailer The Gazette, r 602 N Wal-
nut.
Bullard Henry E, rms Acacia Hotel.

Automobile Painting a Specialty
R. J. GARRY
131 S. Tejon Phone 859



COAL The El Paso Ice & Coal Co. **ICE**
29 N. Tejon St. Phones 46 and 91

BUL Colo. Springs, Colo. City and Manitou Directory. **BUR 191**

Bullfrog Sunset Gold Mining Co, E
P Shove sec, 509 Mining Exch
bldg.
Bullock Ada M Mrs clk, r 217 E Uin-
tah.
Bullotti C Obondi (Mrs Effie; Bul-
lotti & Diltz), r 616 S Cascade,
Main 597.
" & Diltz, (C O Bullotti, B H Diltz)
produce, 11 E Huerfano.
Bumgardner Ace E (Mrs Adrena M),
r 323 E Fountain.
" Adrena Mrs, r 408 S Weber.
" Margaret (wid Forest), artist 722
Monroe, Colo City.
BUMSTEAD FRANCIS E (Mrs
Minnie J), Up-to-Date Plumb-
ing, Heating and Ventilating, 414
E Dale, r 803 N Wahsatch av. Tel
Main 59.
" Frank F (Mrs Libbie E; Frank F
Bumstead & Co), r 1134 Glen av.
BUMSTEAD FRANK F & CO (F F
Bumstead), Machinists and Pat-
tern Makers, Autogenous Weld-
ing, Oxy-Acetylene Process, Saw
Filing, Novelty Work, Lawn
Mowers Sharpened, Model Work
a Specialty, rear Gazette Bldg,
Tel Main 1858.
" Trowbridge W, appr Frank F
Bumstead & Co, b 1134 Glen av.
Bunce Ai L (Mrs Ella), janitor
Washington school, r 924 W
Pike's Peak av.
" Merle M, coll, b 924 W Pike's
Peak av.
" Myrtle V, b 924 W Pike's Peak av.
Bundy David R, lab, b 1010 S Sierra
Madre.
" George A (Mrs Mary), lab, r 1010
S Sierra Madre.
" Herman A b 1010 S Sierra Madre.
" H Clyde, clk E B Beeson, b 1010 S
Sierra Madre.

Bungrum Ella, waitress Ruxton cafe,
Manitou.
Punker Dee (Mrs Sarah), carp, r 101
High, Manitou.
Bunnell, Ersum F (Mrs Emma), blk-
smith 115 S Sawatch r 325 same.
Bunner Clara L, b 2030 Armstrong.
" Edwin L, tmstr, b 2030 Armstrong.
" George W (Mrs Lizzie H), r 2030
Armstrong av.
" Katherine M, tchr Midland School, b
2030 Armstrong av.
Bunt Grace, rms 916 N El Paso.
Burbank Ruth H (wid Robert E), r
308 E San Miguel.
Burch Cera Mrs, b 911 S Royer.
Burdett Lena, b 524 S Cedar.
Burdett Ora, b County Poor Farm.
Buren Dorothy, tchr Lowell School,
r Camp Stratton.
Burgdorf Henry, b 301 Cheyenne
boul.
Burge Frank (Mrs Jennie), tinner C
M Ry, r 508 Pawnee av, Manitou.
" Ray V gdnr, rms 507 N Tejon.
" Zelma, rms 507 N Tejon.
Burger Carrie J, student, b McGreg-
or Hall.
Burgess Clarence E, driver Holland
Dairy Co.
" Clarence A (Mrs Florence), r 123
Monroe, Colo City.
" Erla, b 123 Monroe, Colo City.
" John C driver Monument Val
Fuel Co, b 424 W Pike's Peak.
" Leroy T, b 730 N Nevada av.
" Mary E, student, b Bemis Hall.
BURGESS WILLARD N. (Mrs
Mary), Dealer in Fancy Grocer-
ies, Bakery Goods, Meats, Con-
fectionery, Etc, 112-114 N Tejon.
Tel Exchange Main 83, r 730 N
Nevada av. (See right top lines
and below.)

W. N. BURGESS

112-114 North Tejon St. Colorado Springs, Colo.

Fancy Groceries
Confectionery, Bakery Goods, Meats

PIONEER LIVERY & TRANSFER CO.
ALL SIGHT-SEEING DRIVES MADE AT REASONABLE RATES
W. O. DRENNAN, Propr. Phone Manitou 28
372 Manitou Ave., Manitou

Gorton's

113 E. Pike's Peak Avenue

Good GLOVES

\$7.50 down to \$1.00

the Pair

192 BUR R. L. POLK DIRECTORY CO'S. 1912 BUR

Burgner Emma L, r 1731 Washington.

Burglin Wm (Mrs Mary), watchman, r 823 Lincoln av, Colo City.

Burguson Axel B (Mrs Loretta), stonemason, r 710 Hayes.

Burk, see also Bourke.

" John C (Mrs Georgia), emp, r 205 Lincoln av, Colo City.

" Robert H, b Union Printer's Home.

Burke Adolphus H, carp, b 711 E Platte av.

" Charles A (Mrs Judith), carp Haswell Iron Wrks, r 112 S Prospect.

" James, janitor Bethel Hospital.

" John M (Mrs Margaret), r 417 E Del Norte.

" Katherine, cook, 1106 N Nevada

" Mary Mrs, r Deer Path av, Manitou.

" Mary, rms 209 E St Vrain.

" Mary A housekpr, 1 W Costilla

" Minnie, clk Kaufman & Co, b 11 W 1st, Ivywild.

" Richard E, groundman, r 1 W Costilla

" Sarah J, cook, The Delicatessen and Cafeteria, r 1 W Costilla

" Thomas F, barber M B Bright, b 205 N Corona.

" Thomas W, tmstr, b 1 W Costilla.

" Wm A, clk Colo Spgs Co, b 1215 N Nevada av.

" Wm R, lab, r 704 E Willamette.

Burkett Alice D Mrs, r 218 E Cucharas.

" Charles D (Mrs Elzie), foreman, r 702 S Nevada av.

" Ella, cook, b 831 N Cascade.

Burkett Elsie H, r 118 W Rio Grande.

Burkhardt Pauline, furn rms, 213 E Willamette av.

Burkhart Otto, rms 27 W Bijou.

Burkholder Henry A (Mrs Mary), painter Progressive S & F Co, r 309 N 2nd.

Burkisch George, miner El Paso mine, b Papeton.

Burklund Carl J (Mrs Arline M), carp, r 626 E Boulder.

" Helen, removed to Denver, Colo.

Burles Fred A, cook, b 630 E Monument.

" Laura (wid Charles), r 630 E Monument.

Burleigh Henry J, hlpr Pike's Peak Auto Co, rms 327 E Pike's Peak.

Burlew Margaret A (wid Walter), 210 Manitou av, Colo City.

" Noble, b 210 Manitou av, Colo City.

" Rolland, clk The Emporium, b 210 Manitou av, Colo City.

Burlingam Clinton, fireman, rms 105 E Vermijo.

Burnam, see also Burnham.

" Curtis W (Mrs Maude R; Burnam Coal Co), r 115 S 8th.

BURNAM COAL CO (Curtis W Burnam), Wholesale and Retail Coal, 302 S 8th, Tel Main 1060.

Burnap Mary M, b 630 12th, Ivywild.

Burnes George W (Mrs Gladys), r 1005 Colorado av.

Burnett Edward (Mrs Lizzie), lab C S L H & P Co, rms 220 Conejos.

" Elizabeth, tchr, b 217 E 2nd, Ivywild.

" Lawrence E (Mrs Edna L), r 1628 N Tejon.

" Louise Mrs, supervisor for Colo School for D & B.

" Minnie, tchr, b 217 E 2nd, Ivywild.

Burnham, see also Burnam.

" Arthur (aged 42), died Feb 5, 1912.

" Winona, b 218 Colorado av, Colo City.

Burnie Charles C (aged 43), died May 2, 1911.

BURNO STANDLEY D, Chief of Police, City Hall, r 10 W 2nd, Ivywild.

Burns, see also Byrnes.

" Building, 17-27 E Pike's Peak av.

" Debbie A (wid Chas E), b 20 E Buena Ventura.

" James F (Mrs Olybell), mines 218 Burns bldg, r 1315 Wood av.

" Jane, r 423 N Tejon.

" John E (Mrs May M), asst supt C S & I Ry, r 814 S Tejon.

" John E (Peck & Burns), r 727 E Pike's Peak av.

" John T, b 223 N Weber.

" Katherine, 423 N Tejon.

" Martin M (Purcell & Burns), dep dist atty, 306 Burns bldg, r 1227 N Corona.

" Mary F (wid M M), r 1227 N Corona.

" Rose F (wid Frank), r 223 N Weber.

Mercantile REPORTS

Credit Ratings Property Searches
The Giles Mercantile Agency
Telephones Main 461 and 462
56-57-58 Independence Building

Burgess FANCY BAKERY GOODS

112-114 N. Tejon Street

BUR Colo. Springs, Colo. City and Manitou Directory. BUS 193

Burns Roy H (Mrs Sadie), lab D & R G Ry, r 402 S 10th.

" The, Burns Trading Co proprs, office building and theatre, 17-19-21-23-25-27 E Pike's Peak av.

" Thomas F (Mrs Zulu R), sec and treas Portland Gold Mining Co, r 1615 N Nevada av.

" Trading Co, J F Burns pres and treas, J T Hawkins sec, proprs The Burns, 218 Burns bldg.

Burnside Irl E, blksmith Jacob Schmitt, b 1508 N Royer.

" James, horseshoer, b 305 S Cascade av.

" Lura A (wid Thomas J), b 1508 N Royer.

Burrell Alfred L (Mrs Belle), car repr C S & C C D Ry Shops, r 1627 Grant av.

" James H (Mrs Lillian E), druggist, r 117 E Jefferson.

" Morris F, millman C M Ry, b 520 Robinson av, Colo City.

Burress, see also Burroughs and Burrows.

" Estelle A, tchr, b 906 Grant av.

" Louise C (wid Millard), r 906 Grant av.

" Millard S, clk D & R G Frt Depot, b 906 Grant av.

BURRIS ALLEN L (Mrs Mary), Pres El Paso Consolidated G M Co, r 1505 N Tejon, Tel Main 2339.

Burroughs Katherine, tel opr M S T & T Co, b 106 S Wahsatch av.

" Maybelle, clk the Emporium, b 106 S Wahsatch av.

" M Emma (wid David W), r 106 S Wahsatch av.

" Robert J, r 106 S Wahsatch av.

Burrows John W, clk C S & C C D Ry, rms 125 S Weber.

" Orin R (Mrs Marguerite), r 502 S Nevada av.

Burrs Charles (Mrs Vivian), r 36 E Telluride av, Colo City.

Burson David F (Mrs Rozella J), plstr, r 721 Jefferson, Colo City.

" Frank B, plstr, b 721 Jefferson, Colo City.

" Fred W, b 721 Jefferson, Colo City.

" Geo E (Mrs Agnes), r 717 Jefferson, Colo City.

" Harold H, lather, r 719 Jefferson, Colo City.

A. E. Hutchinson J. L. Columbia
MANITOU LIVERY & TRANSFER CO.
Manitou, Colo.
Office, 227 Manitou Ave. Stable, 111 Manitou Ave.
Phone Manitou 9 Phone Manitou 4

Burson Jesse L, plstr, b 719 Jefferson, Colo City.

Burt A Eugene (Mrs Ida), cond C S & I Ry, r 723 E Cimarron.

" A Eugene jr, b 723 E Cimarron.

" David F (Mrs Martha), r 1020 E Moreno av.

" Irving H (Mrs Sarah E), pres N Y Elec Co, r 811 E Willamette.

" Mary A Mrs, r 320 E Huerfano.

" Maurice O (Mrs Beatrice S), mgr N Y Elec Co, r 518 N Prospect.

" Samuel, r 902 Myrtle, Roswell.

" Wm I (Mrs Emily), elec N Y Elec Co, r 1509 S Nevada av.

Burnett Edward M, lab, b 520 E Huerfano.

" Grant (Mrs Daisy G), fireman, r 318 S Cascade av.

" Lucy I (wid Amos), r 520 E Huerfano.

Burton Edith, b 327 N Weber.

" Frank P, gdnr, r 913 E Cucharas.

" Isaac, dentist 205 Hagerman bldg, r Acacia Hotel.

" John (Mrs Anna), emp Scofield's Restaurant, r 321 W Monument.

" Julia, rms 6 Boulder Cres.

" Samuel (Mrs Clara), r 207 N Wahsatch av.

Burwell Emma M (wid Moses T), r 124 Lincoln av, Colo City.

" Thomas F (Mrs Gala J), r 221 Monroe, Colo City.

Busard Jacob M, removed to Kansas City, Mo.

Bush Amy L, clk, b 523 N Weber.

" Charles F, plmbr, r rear 1511 Washington av.

" Evelyn, clk A V King, b 523 N Weber.

" Herbert N, appr, b 1503 Colorado av.

" James H (Mrs Mary E), eng, r 523 N Weber.

" John C (Mrs Isabelle) plmbr 1503 Colorado av.

" John M (Mrs Mary E), r 803 Lincoln av, Colo City.

The Haigler Realty Co.

Dealers In San Luis Valley Irrigated Lands
313-314-315 Burns Bldg. Telephone Main 1119

Phone
13

For
the **Prompt Plumbers**
BARNES-STEPHENS PLUMBING & HEATING COMPANY
206 NORTH TEJON

Phone
13

194 BUS

R. L. POLK DIRECTORY CO'S. 1912

BUT

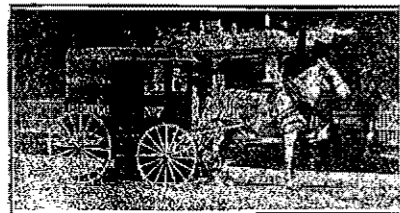

THE SINTON DAIRY CO. Phone 442

Bush John S, craftsman Craftswood Shop, b El Paso boul 1/2 mi e P O, Manitou.

" J Harry, appr The Gazette, b 523 N Weber.

" Mary A (wid John H), r 443 W Columbia.

BUSH SIDNEY J (Mrs Lulu M), Mgr Acacia Hotel, Platte ne cor Tejon, r same, Tel Main 2440.

Bushee Bertha F Mrs, sec to Pres Colo Coll, r 7 Pelham pl.

" Frederick A (Mrs Bertha), prof Colo Coll, r 7 Pelham pl.

Bushong Walter S (Mrs Mary A), tel opr, r 124 N Corona.

Bushu Herbert A (Mrs Ida K), r Camp Stratton.

Buss Ambrose E (Mrs Carrie R), clk D S Person, r 1628 N Royer.

BUSSEY JAMES C (Mrs Helen H), Sec and Treas Alta Vista Hotel Co, r Alta Vista Hotel.

" James P, slsmn Shelds-Morley Grocery Co, r 25 N Spruce.

Buster Dimple H, b 322 N Nevada av.

" John M, livery rear 322 N Nevada av, r 322 same.

" Leland, b 322 N Nevada av.

BUTCHER DAVID Y (D Y Butcher Drug Co), r 8 Latonia Apts.

BUTCHER D Y DRUG CO (D Y Butcher, F J Hobbs), 134 E Pike's Peak av, Tel Main 90 (See below.)

" Leslie M, lamp trimmer C S L H & P Co, b 440 N Cooper av.

" Marion A (Mrs Anna), stonemason, r 440 Cooper av.

Butler Andrew J (Mrs Beulah), acct r 110 S 10th.

" Austin D (Mrs Rebie M), driver Seldonridge Grain Co, r 103 W Mill.

" Charles H (Mrs Julia), painter, r 911 Sahwatch.

" Daniel W, r 115 High, Manitou.

" Eliza B Mrs, r 722 E Costilla.

" Emma L (wid Charles J), smstrs, r 327 E Columbia.

" James F (Mrs Martha), driver, r 11 W Rio Grande.

" John E (Mrs Elizabeth), r 411 Plateau av.

" Leonard J (Mrs Bertha), eng, r 414 S Tejon.

" May J, b 11 E Cimarron.

" Raymond D, baker "Meuths," b 430 E Huerfano.

" Wm S (Mrs Mary J), insp C S L H & P Co, r 1209 N Prospect.

Butner Charles E, draftsman MacLaren & Thomas, b 812 E Cache la Poudre.

" Daniel W, b 812 E Cache la Poudre.

" Max, b 812 E Cache la Poudre.

" Thaddeus M, emp E H Morse, r 812 E Cache la Poudre.

BUTTON CARLOS A (Mrs Armin-da), Mgr Quick Delivery Co and Quick Service Co, 12 N Nevada av, Tels Main 2000 and 3000, r 506 E San Miguel, Tel Main 3024.

KODAK

D. Y. Butcher Drug Co.

Pure Drugs

**Toilet Articles, Cigars,
Kodaks, and Supplies**



Visit Our Soda Fountain Where All the Latest Drinks Are Served

134 E. Pike's Peak Avenue

Phone 90

Evening Telegraph TO DAY'S NEWS

4 East Pike's Peak Avenue

TO DAY

Central Business College

18-20 S TEJON TRACKING 1745 F. C. GRAY 17, Principal
STANDARD SYST. MS THOROUGH COURSES COMPETENT INSTRUCTORS

BUT

Colo. Springs, Colo. City and Manitou Directory.

CAL 195

Butts Eugene W, clk J A Butts, b 217 E Cimarron.

" Jerome A (Mrs Sarah), grocer 502 S Weber, r 217 E Cimarron.

" Milan E, carrier P O, b 217 E Cimarron.

Butzin Ferdinand (Mrs Helen), r 305 S Wahsatch av.

Buz Henry (Mrs Francis), r 632 St Anthony, Colo City.

Buzbee Belle Mrs, b 325 S Tejon.

" Charles R, lab, b 120 Las Animas.

" Frank, b 120 E Las Animas.

" Harry, b 120 E Las Animas.

" James W (Mrs Lucy E), lab, r 120 E Las Animas.

Byas Hugh, lineman, b 617 S Tejon.

Bybee Carrie S (wid Wm F), tchr Lowell School, b 229 E Uintah.

" Walter C (Mrs Corinne T), bkpr W N Burgess, r 1525 S Cascade av.

Byrd, see Bird and Burd.

" Mettie, dom 118 E Caramillo.

Byrne Clarence, b County Poor Farm.

Byrnes, see also Behrens and Burns.

" James E (Mrs Mary E), r 24 S Wahsatch av.

" Jennie A Mrs, bkpr Burnam Coal Co, r 201 N 8th, Colo City.

Byron Alfred, confr 402 E Kiowa.

" Earl L, mach, b 409 N 3rd, Colo City.

" Frank L, clk Hemenway Gro Co, r 622 W Kiowa.

" Gustav B, b 117 W Cimarron.

" Helen (wid David), r 409 N 3rd, Colo City.

C K & N Mining Co, Kenneth Macdermid sec, 211 Mining Exch bldg.

Cabaret Amanda V Mrs, rms 412 S Tejon.

" Bert L, rms 412 S Tejon.

Cable Mary B, b 40 W Bijou.

" Wilson A (Mrs Emma K), fruits 2 S Sierra Madre, r 40 W Bijou.

Cadle Wm H (Mrs Josephine), lab, r 1518 W Cheyenne rd.

Cadwell Ella, prin Whittier School, b 519 Lincoln av, Colo City.

" Ethel M, tchr Washington School, b 1116 Palmer Park boul.

" Rhoda (wid Wm E), r 1116 Palmer Park boul.

Cady Anna J (wid Frank J), r 1918 N Corona.

J. D. HILTBRAND
Sheet Music

125 I-2 N. Tejon Tel. Main 913

Caffee Benjamin L (Mrs Ella S), r 308 W Pike's Peak av.

" James L (Mrs Lillian E), adv sofr The Gazette, b 516 N Hancock av.

" Laura Mrs, dom 431 N Cascade av.

Cage Andrew N (Mrs Hannah), lab, r 507 W Washington.

" Charles F, b 507 W Washington.

Cahill John F (Mrs Minnie), r 1013 Jefferson, Colo City.

" Marguerite, dom 1528 Wood av.

Kahn, see also Cohen, Kahn.

" Ida, b 6 N 8th.

" Isaac, r 6 N 8th.

Cain, see also Kane.

" Florence M (wid James), r 802 E Willamette av.

" Francis E (Mrs Jennie E), ins agt, r 2409 N Tejon.

" Lora N, clk The Pike's Peak Fur & Curio Co, b 1512 N Corona av.

" Robert L, removed to Oklahoma.

Cains Albert (Mrs Lulu C), clk F B Healy, r 901 E Cimarron.

" Fred, gas fitter, b 901 E Cimarron.

" Josiah A (Mrs Kate), mason, r 10 E Mill.

Cairns, see Karns, Kearns, Kerns.

Cajori Florian (Mrs Elizabeth), tchr Colo Coll, r 1119 Wood av.

Calderhead Jesse, mach opr Out West P & S Co, r 944 S Tejon.

" Robert S (Mrs Henrietta), mtrmn C S & I Ry, r 944 S Tejon.

Caldwell, see also Colwell.

" Barbara J (wid Angus), b 322 E San Rafael.

" Bertha, b 223 Crescent av.

" Caroline, mltr Wilbur Suit Co, b 1116 Grant av.

" Darvy S (Mrs Ruby), trav agt, r 111 W Mill.

" John M (Mrs Eva), driver, r 715 S Nevada av.

" John W, hlpr Majestic Dancing Academy, b 329 S Weber.

" Joseph L (Mrs Pearl L), electr Central Elec Co, r 1118 E San Rafael.

Typewriter
Paper Carbons,
and Ribbons

Phone Main 1017

Try a David
"The Typewriter Man"

We Put the Ribbons on Your Machine

607 Ex Bank Bldg.

W. W. Williamson

Fruit and Farm Lands in All
Parts of the State

Real Estate, Loans, Insurance

40-41 First Nat. Bank Bldg., Phone 478

196 CAL

R. L. POLK DIRECTORY CO'S. 1912

CAM



Caldwell Lillie Y (wid John M), r
1116 Grant av.

" Paul W (Mrs Blanche), real est, r
308 N Institute.

" Robert S, appr The Gazette, b 1116
Grant av.

" Samuel L (Mrs Anna W), food
inspr City Hall, r 1129 Wood av.

" Walker, janitor, b 329 S Weber.

" Winfield A, b 1116 Grant av.

Caledonian Hall, 18 E Bijou.

Calhoun Katherine C, smstrs, r 109 S
Nevada av.

" Roy S, b 315 Cheyenne rd.

CALIFORNIA FRUIT AND GRO-
cery Store, H C Cromeenes Propr,
Groceries, Fruits, Confectionery,
Bakery and Canned Goods, Cigars
and Tobacco, 122-124 N Nevada av.

CALIFORNIA INS CO OF SAN
Francisco, A J Lawton Agt, 10 1/2
E Pikes Peak av.

CALIFORNIA RESTAURANT,
Jim Lee Propr, 20 1/2 E Huerfano.

Calkins Gladys, b 28 W Bijou.

" Leon, emp Quick Service, b 28 W
Bijou.

Call Alfred B (Mrs Mary E), lab, r
520 N Spruce.

" Harry D (Mrs Josie M), fireman
Portland Mill.

" Winfield L, b 520 N Spruce.

Callahan Frederick P, b 507 S 11th.

" Jerry (Mrs Mary), genl cntr 723 S
Sierra Madre.

" Katherine, r 2003 N Tejon.

" Marie, b 1012 N Cedar.

" Marie, dom 7 Colorado av, Colo City.

" Paul D, lab, b 507 S 11th.

" Timothy E (Mrs Mary A), r 507 S
11th.

Calland Walter K (Mrs Lena), clk A T
& S F Frt Depot, r 429 N Franklin.

Callas Gustav, pantry McRae Cafe.

" Nicholas (Mrs Hazel), lab, r 108 W
7 1/2

Callison Cyrus W (Mrs Emma G), v-p
New Idea H & P Co, r 114 S Weber.
" Emma, sec New Idea H & P Co, r
114 S Weber.

Calumet Ins Co of Chicago, Western
Realty Co agts, 25 E Kiowa.

Calvary Church of the Evangelical Assn,
1131 N Wahsatch av.

CAMDEN INS CO OF CAMDEN,
N J, Sun Realty Co Agts, 23 1/2 N
Tejon.

Cameron Allan T, b 1513 N Weber.

" Daniel E (Mrs Grace), mgr Hazard
Teachers' Agency, r 1513 N Weber.

" Dorothy, b 1513 N Weber.

" Francis, b 1513 N Weber.

" Frank, rms 115 1/2 S Cascade av.

" Frank (Mrs Clara J), driver, r 541 1/2
E Platte av.

" Frank M (Mrs Minnie E), eng Star
Laundry, r 236 Custer av.

" Harry B (Mrs Mollie), contr 1419 N
Royer.

" Harry K, wks Star Laundry, b 236
Custer av.

" Hazel C, b 1419 N Royer.

" Hila K, waiter Y W C A, b 236 N
Custer.

" Hiley A (wid Charles), r 1326 N
Corona.

" Hylie M, b 1419 N Royer.

Camery Fred, porter Alta Vista Hotel.

Cammell Emmet V (Mrs Eva), head
janitor Court House, r 328 E Cos-
tilla.

" Eva R, dom 623 N Tejon.

Camp, see also Kampe.

" Harding, Mrs A E Harding propr,
s s Cheyenne rd e end of Stratton
Park.

" Stratton, ns Cheyenne blvd w end
Stratton Park.

Campbell, see also Cammell.

" Archibald P (Mrs Sarah M), florist
F F Crump, r 850 E San Miguel.

" Arthur (Mrs Mary), b 607 E St
Vrain.

" Cary S, b 1122 N Cascade av.

" Charles B (Mrs Jeanette S), r 126
Navajo av, Manitou.

" Chas C, eng Bethel Hospital, b 6 E
2d, Ivywild.

" Charles G, r 126 Navajo av, Manitou.

" Charles W (Mrs Mary J), r 325 N
El Paso.

" Delia, b 633 E St Vrain.

" Dora, b 431 E Willamette av.

Ask for Original "Manitou" Table Water
Natural and Pure

The Manitou Mineral Springs Co

Phone
Manitou 12

& Ginger Champagne
Beware of Substitutes

CAM

Colo. Springs, Colo. City and Manitou Directory.

CAN 197

Campbell Edwin S (Mrs Bessie), r
514 W Dale.

" Ernest E, clk Macy's Pharmacy, b
505 S Tejon.

" Eugenia, b 325 N El Paso.

" Frances W, tchr Colo School for D &
B, rms 804 E Kiowa.

" George L (Mrs Margaret J), contr,
r 6 E 2nd, Ivywild.

" George M, chr Louis Stock, b Hotel
Kennebec.

" Henry B (Mrs Frances M), lab C M
Ry, r 101 Washington av.

" Higgins H (Mrs Salina E), carp, r
522 W Yampa.

" Ina M, bkpr Bank of Manitou, b 138
Washington av, Manitou.

" John B, 126 Navajo av, Manitou.

CAMPBELL JOHN C (Mrs Emma
A), Propr Pioneer Barber Shop and
Bath Rooms and Cigars, 12 S Tejon,
Tel Black 731, r 328 N Nevada av,
Tel Main 2305.

" John H (Mrs Martha H), r 505 S
Tejon.

" John R (Mrs Maggie C), grocer and
meats 429 E Willamette av, r 431
same.

" John W (Mrs Emily G), with A H
Leeper, r 1820 Park av.

" J Frank (Mrs Bessie I), cashr Bank
of Manitou, r 138 Washington av,
Manitou.

" Llewellyn F, eng C S L, H & P Co,
rms The Lennox.

" Lois G, clk Giddings & Kirkwood, b
850 E San Miguel.

" Margaret W (wid Elliot D), r 804 E
Kiowa.

" Mary L Mrs, housekpr, b 524 E
Kiowa.

" Millard G (Mrs Mayme C), driver, b
501 E Willamette av.

CAMPBELL NORMAN M (Mrs Effie
S), Lawyer 68 First Natl Bank
Bldg, Tel Main 2031, r 17 E Espa-
nola, Tel Red 263.

" Peter D (Mrs Grace L), contr 2011
N Nevada av.

" Phin (Mrs May), carp, r 1034 Mon-
roe av, Colo City.

" Pina A Mrs, r 15 Colorado av, Colo
City.

" P Arthur, porter Tucker's Restau-
rant, b 607 E St Vrain.

" Robert (Mrs Mardie), miner, r 820
W Myrtle.

Campbell Robert L, driver Adams
Exp Co, b 325 N El Paso.

CAMPBELL THOMAS (Mrs Mar-
garet), Real Estate, 78 First National
Bank Bldg, Tel Main 1093, r 1315
N Weber.

" Thomas B (Mrs Myrtle), r 217 N
7th.

" Thomas F, b St James Hotel.

" Thomas W (Mrs Sadie E), tmstr
El Paso I & C Co, r 125 N Spruce.

" Vina T, b 124 E Espanola.

" Walter A, b 850 E San Miguel.

CAMPBELL WM A (Mrs Minnie
A), Physician and Surgeon, 424 N
Nevada av; Hours 1 to 4 pm, Tel
Main 104, r same.

" Wm A jr, b 424 N Nevada av.

Campos Felix, miner, r Pike View.

Canaday Elwood (Mrs Blanche; J R
Canaday & Son), r 221 E 2d, Ivy-
wild.

" James R (Mrs Verda T; J R Cana-
day & Son), r 838 E Willamette av.

" John S jr, clk Wills, Spackman &
Kent, rms 530 N Nevada av.

" J R & Son (J R and Elwood), real
estate brokers 26 Independence bldg.

Cannell, see also Connell.

" John T (Mrs Elizabeth B), gdnr, r
729 E Costilla.

Canning Naomi, nurse 318 N Nevada av.

CANNON ROBERT M (Mrs Jessie
B), Civil Engineer Geo H Paul Or-
chard Co, r 710 N Wahsatch av.

Canon Eva T, tchr Colo Coll, rms Bemis
Hall.

" Grocery (J L Patterson), 1635 Chey-
enne boul.

" Market, G H Waldeck propr, 1635
Cheyenne boul.

Cantebury Fred, cook Tucker's Restau-
rant, rms 630 E Monument.

Cantonwine Frank G (Mrs Mary), op-
tician, r 404 Olive.

" Frank L, b 404 Olive.

" Leone, r 404 Olive.

Cantrell Clyde E, comp Manitou Springs
Journal, b 502 Pawnee av, Manitou.

" C E, mach hlpr C M Ry.

" Eltham L (Mrs Zilpha B), carp, r
502 Pawnee av, Manitou.

Cantwell Robert H (Mrs Lillian), ins
agt, r N end Cave av, Manitou.

Canty Wm, houseman Cheyenne Mt
Country Club.

B. BENTON

Cabinet & Job Work

MY PRICES ARE THE LOWEST

116 Exchange Place

Phone Red 233

GAZETTE

60CENTSPERMONTH

Has Only 7-Day Newspaper in

Central Colorado. Has the Only

Sunday Issue in Colorado Springs

MERCHANT TAILOR ALEX. MACKENZIE

21 East Bijou
Street
Telephone
Main 1193

198 CAP R. L. POLK DIRECTORY CO'S. 1912 CAR

Capen Bernard C, mgr Austin Candy Co, r 306 E Cache la Poudre.
Capesky Frances (wid Charles), house-
lpr, b 520 N Weber.
Capitol Life Insurance Co, 215 Burns
bldg.
Caple Donald, rms 315 N Weber.
Capps Frank, lab, b 631 S Royer.
" Joseph E, lab, b 631 S Royer.
" Noah (Mrs Esther E), fireman, r
124 W Las Animas.
Susie M Mrs, r 631 S Royer.
" Timothy (Mrs Arah L), lab, r 11 W
Las Animas.
" Timothy A, lab, b 631 S Royer.
Caprinello John, miner, r Curtis P O.
Capron Leroy R (Mrs Clara), emp C S
Broom Factory, r 224 N Chestnut.
CAPSHAW EDWARD F (Mrs
Ida J), Chiropractor 219 N Nevada
av, r same, Hours 10 am to 8 pm,
Tel Main 1221.
Carany Samuel, miner El Paso Mine, r
Papeton.
Carey, see also Cary.
" Ada, waitress M W of A Sanitorium.
" Charles J (Mrs Lucy I), r 107 E
Cheyenne rd.
CAREY EDWARD, Agt D & R G
and Rock Island Lines, rms 104 N
Park pl.
" Harvey W (Mrs Lena), hlpr C M
Ry, r 9 E Woodbine av.
" John P (Mrs Bessie A), chauffeur, r
448 W Yampa.
" Michael V, driver Antlers Livery,
rms 115 S Cascade av.
" Thomas (Mrs Louisa C), lab, r 1811
Grant av.
" Wm H (Mrs Mary A), boilermkr, r
223 Washington av, Colo City.
Caris George, miner, b Pike View.
Carl Joseph G (Mrs Sarah E), r 813 E
Moreno av.
" Mabel, student, b 813 E Moreno av.
Carland Alice E, nurse 11 N 13th.
" Wm, night clk Alta Vista Hotel.
Carley George, driver, rms 317 S Wah-
satch av.
" Osa M, b Bemis Hall.
Carlich Nicholas, miner El Paso Mine,
r Papeton.
Carlin Alexander, b Union Printers'
Home.
Carlisle Elizabeth R, r 1415 Wood av.
" Katherine L, b 1415 Wood av.

CARLISLE ROBERT M (Mrs Cath-
erine), Sec and Treas Pennell Lum-
ber & Mnfg Co, r 1223 N Nevada av.
Carlson Adele S, b 1121 N Tejon.
" Albert, carp Hastings-Allen R & B
Co, b 610 E San Miguel.
" Axel, tailor Alex Mackenzie, rms The
Columbine.
" Charles, miner Curtis Mine, r Curtis
P O.
" Christine, dom 420 N Cascade av.
" Claus E (Mrs Eda), iron wkr Has-
sell Iron Wks Co, r 1107 N Ar-
cadia.
" I, painter A C Harwood.
" Naomi, dom 1401 Wood av.
" Peter, driver Antlers Livery, b 219 N
Cascade av.
" Samuel (Mrs Emma C), hlpr D & R
G R R, r 1812 Washington av.
Carlstrom Reynold F (Mrs Elva), r 322
Foote av.
Cariton Delavan (Mrs Mary), r 715 E
Cimarron.
" Horace M (Mrs Amelia C), r 1303
N Nevada av.
" Scott, r 218 Red Rock av, Colo City.
Carman Bros (F E and G L), auto liv-
ery, 24 E Pike's Peak av.
" Frank E (Mrs Mabel E; Carman
Bros), r 319 E 18th.
" George L (Carman Bros), b 1807
Colorado av.
" Joseph W (Mrs Eva M), inspr A T
& S F Ry, r 217 N El Paso.
" Raymond G, b 217 N El Paso.
" Samuel M, r 1807 Colorado av.
Carmichael Grace M, steno Hutchinson-
Hill Land Sales Co, rms 317 E Mon-
ument.
Carmody Thomas F, b Glockner Sanato-
rium.
Carnagey Carl (Mrs Mary), rms 412 S
Tejon.
Carnahan Alonzo E (Mrs Alice), brkmn
C M Ry, r 27 N Corona.
" Colonel E (Mrs Jennie), r 608 N
Franklin.
" John S (Mrs Bertha E), lab, r 530 W
Dale.
" W Leroy (Mrs Coral M), driver
Wells Fargo & Co Exp, r 832 S
Tejon.
Carnall James H (Mrs Agnes), real est
16 S Tejon, r 424 N Weber.
" Walter, b 424 N Weber.

THE G. W. BLAKE AUTO CO. INC.
STORAGE—REPAIRS—SUPPLIES
13-15 N. Nevada Ave. Phone Main 765

Kaufman's

EVERYTHING FOR EVERYBODY

Always a Complete
Stock of TOYS
Phone Main 140

CAR Colo. Springs, Colo. City and Manitou Directory. CAR 199

Carne Ada L Mrs, b 1617 Colorado av.
" Charles H, b 805 E Platte av.
" John L, lab, b 806 E Platte av.
" Joseph (Mrs Mary L), contr 806 E
Platte av.
" Lester T, b 806 E Platte av.
" Wm G, mason, b 806 E Platte av.
Carnegie Public Library, Eleanor Smel-
ser librarian, 417 Lincoln av, Colo
City.
Carney, see Kearney.
Carpenter Bert L (Mrs Bertha), clk, r
121 W Mill.
" Clarence (Mrs Josephine L), invest-
ments 201 Mining Exch bldg, r 41 W
Cache la Poudre.
CARPENTER DUNBAR F (Mrs
Helen F), Lawyer Suite 12 El Paso
Bank Bldg, Tel Main 915, r 420 N
Cascade av, Tel Main 497.
" Edward L (Mrs Mary J), lab, r 729
S Tejon.
" Elizabeth (wid Clarence D), laund
Star Laundry, r 128 S Wahsatch av.
" George, b 815 N Nevada av.
" George A (Mrs Grace), police, r 816
N Institute.
" George L, b 203 N Wahsatch av.
" Henry C, r 809 Jefferson, Colo City.
CARPENTER LEWIS G, Sec and
Treas Chas T Fertig Ins and Invst
Co, 29 N Tejon, Tel Main 897, r 6
Pelham pl, Tel Main 1707.
" Louise D, rms 408 E Bijou.
" Lula E, rms 318 E Monument.
" Marjorie E, cashr M K Myers, b 128
S Wahsatch av.
" Mary L (wid Alfred), b 420 N Cas-
cade av.
" Mattie, b 527 E Costilla.
" Mattie Mrs, dom, r 552 E Moreno av.
" Melvin, tmstr, b 316 Mesa rd.
" Mollie E, wks Colo Springs Laundry,
b 809 Jefferson, Colo City.
" Ray, slsmn, b 426 E Espanola.
" Wm (Mrs Bertha), r 918 N Spruce.
" Wm H (Mrs Carrie B), slsmn Gano
Downs, r 1122 N Custer av.
Carpenters' Hall, 129 E Kiowa.
Carper Albert V, b 1411 S Nevada av.
" Frank J, real est 303 Exch Natl Bank
bldg, b 1411 S Nevada av.
" Harriett S Mrs, r 1411 S Nevada av.
Carr, see also Karr.
" Adelaide T, b 718 High.

Carr Cassius M (Mrs Eleanor), den-
tist, r 744 E Kiowa.
" Gladys E, b 514 N Wahsatch av.
" James, miner, r 328 Colorado av,
Colo City.
" James (Mrs Martha), miner, r 328
Washington av, Colo City.
" James E (Mrs Elizabeth), stonectr, r
718 High.
" Wm, miner, b 8 4th, Roswell.
Carrell, see also Carroll, Correll.
" Frank B (Mrs Catherine T), driver,
r 226 N Wahsatch av.
" Louis H, driver Pearl Laundry, b
806 E Monument.
Carrick Aileen, b 1430 N Weber.
" Frank (Mrs Jessica D; Carrick Har-
ness & Carriage Co), r 1430 N
Weber.
CARRICK HARNESS & CAR-
riage Co (Frank Carrick), Harness,
Saddles, Carriages, Wagons, Trunks,
and Valises, 19 1/2-21 S Cascade av,
Tel Main 259.
" John, b 11 W 1st, Ivywild.
" Mattie L, b 1430 N Weber.
" Ralph H, slsmn Carrick Harness &
Carriage Co, rms El Paso Apts.
Carrico Elizabeth (wid Wm C), r 521 E
Pike's Peak av.
CARRINGTON E EVANS & SONS
(L E, T Bernard, and E Howard),
Undertakers, Embalmers, and Fun-
eral Directors, 317 N Tejon, Tel
Main 413.
CARRINGTON E HOWARD, Re-
porter The Evening Telegraph, b 24
E Dale.
" Hilda E, art needlework, 24 E Dale.
" Lydia E (wid E Evans; E Evans
Carrington & Sons), r 24 E Dale.
" Mary E, b 24 E Dale.
" T Bernard (E Evans Carrington &
Sons), b 24 E Dale.
Carroll, see also Carrell
" Catherine C (wid Wm F), r 306 E
Bijou.
" Ellen E (wid Edward L), tchr Man-
itou School, r Woodlawn Cottage,
Manitou.
" Grace M, b 501 E Willamette av.
" Herbert F, fireman Hose Co No 3.
" John C (Mrs Josephine L), bkpr, r
501 E Willamette av.
" John H, b Glockner Sanatorium.
" Kathleen G, b 306 E Bijou.
" Mabel, b 501 E Willamette av.

WEBER CYCLE and
SUPPLY COMPANY
6 E. Kiowa St. Phone Main 466

Hall's Safes and Vault Work
All Kinds of Tires
Rubber Stamps, Keys, Etc.

Chris Pedersen

Contractor and Builder

Rear 29 E. Bijou Tel. Main 1839

- 200 CAR R. L. POLK DIRECTORY CO'S. 1912 CAR
- Carroll Maggie Mrs, maid M W of A Sanatorium.
 " May, b 710 Washington av, Colo City.
 " Oscar B, b 730 N Weber.
 " Randall L, b 501 E Willamette av.
 " Wilbur, driver C E Bruce, r Woodland Cottage, Manitou.
 " Wm F, b 306 E Bijou.
- Carrothers George (George Carrothers & Sons), r 231 E Fontanero.
 " George & Sons (George, Wilbur W, Lyle C and Love), contrs 231 E Fontanero.
 " Lyle C (George Carrothers & Sons), b 1520 N Corona.
 " Love (Geo Carrothers & Sons), b 231 E Fontanero.
 " Wilbur W (Geo Carrothers & Sons), b 231 E Fontanero.
- Carruthers Jane E (wid John F), r 221 E San Miguel.
 " John A, b 221 E San Miguel.
 " Orville B, removed to Denver.
 Carson, see also Corson.
 " Albert A, rms 118 E Platte av.
 " Anne B, b McGregor Hall.
 " Birdie, wks Colo Spgs Laundry.
 " Charles A, b 831 N Cascade av.
 " Chester K, tmstr, b 1716 Park av.
 " Clarence, rms 1311 N Wahsatch.
 " Honor, b 826 E Willamette av.
 " John M (Mrs Maynard L), waiter, r 315 E Cimarron.
 " J Wm Rev (Mrs Alice V), r 118 E Platte av.
 " Laura, wks Colo Spgs Laundry, b 321 S Nevada.
 " Leslie D, student, rms 118 E Platte av.
 " Lucy M, steno Sun Realty Co, b 211 E Cucharas.
 " Robert M (Mrs Lucie M), r 211 E Cucharas.
 " Robert P Rev (Mrs Sarah), pastor First Congregational Church, r 125 Pawnee av, Manitou.
 " Wilfred F (Mrs Ola M), r 826 E Willamette.
- Carter Arabelle B (wid Thomas L), r 727 S Weber.
 " Averill P (Mrs Gertrude), wks Portland Mill, r 717 W Cucharas.
 " Belle, b 727 S Weber.
 " Bessie, b 620 E Monument.
 " Bessie L, b 9 S Wahsatch av.
- Carter Charles F (Mrs Imogene), foreman Newton Lmbr & Mfg Co, r 1530 Manitou boul.
 " Constance C, b 417 E Willamette.
 " C E, tmstr Wandell & Lowe T & S Co, rms 509 E Platte av.
 " Delma, b 517 S Weber.
 " Dorcas D, b 9 S Wahsatch av.
 " Edith I, b 1530 Manitou boul.
 " Edwin P, ship clk Out West P & S Co, b 1008 N Corona.
 " Elizabeth, b 420 S Weber.
 " Green C (Mrs Mary E), cook Tucker's Restaurant, r 620 E Monument.
 " Isaiah S, r 205 S Nevada av.
 " James E (Mrs Constance), exp-man, r 417 E Willamette av.
 " Joel V (Mrs Susie A), carp, r 1522 W Cheyenne rd.
 " Kate, r 220 W Platte av.
 " Leonard H, ranchman, b 417 E Willamette av.
 " Lily, dom 1206 N Cascade av.
 " Lou A (wid George M), r 9 S Wahsatch av.
 " Lyle V, b 1530 Manitou boul.
 " Mabel, b 620 E Monument.
 " Mabel A, b 9 S Wahsatch av.
 " Maggie S (wid Wm F), b 517 S Weber.
 " Ray, b 220 W Platte av.
 " Theodore, b 517 S Weber.
- Cartwright Anna, waitress, b 321 W Costilla.
 " Earl, mach Paul Auto Co, b 321 W Costilla.
 " John C (Mrs Minnie), blksmith Hassell Iron Wks Co, r 231 W Costilla.
 " Rose E, wks Colo Spgs Laundry, b 321 W Costilla.
- Carver Lucy Mrs, rms 24 N Weber.
 " Mary, rms 222 N Wahsatch av.
- Cary, see also Carey.
 " Bessie A, tel opr Antlers Hotel, b 16 Boulder ct.
 " C Roy, clk, b 16 Boulder ct.
 " Irwin, rms 1125 N Nevada av.
 " James, rms 306 N Cascade av.
 " John, student, b 1125 N Nevada.
 " Lillie M (wid Ira B), dressmkr 16 Boulder ct.
 " L Gilbert, bkpr Pike's Peak Transfer & Storage Co, rms The Everhart.
 " Pearl V, supt M S T & T Co, b 16 Boulder ct.

Paul Auto Co. 22-24 N. Nevada Ave. Telephone 2214
 Sells the Kissell, Overland and Apperson Cars

M. K. MYERS

JEWELRY, CLOCKS, WATCHES, SILVERWARE and DIAMONDS

CAS CAS 201
 CASCADE AUTO CO, Ben J Clow
 Mgr, 115 N Cascade av, Tel Main 56. (See top line front cover and below.)
 Cass, see also Coss.
 Cass Riley jr (Mrs Lena T), draftsman Sawyer & Garstin, r 303 Mesa rd.

Gasoline and Oil, Repairs of All Kinds Storage Room, Autos for Rent

The Cascade Auto Co.

BEN J. CLOW, Manager

We Make a Specialty of All Auto Repairs

Phone Main 56

115 N. Cascade Avenue

Colorado Springs, Colorado

- Casaus Angela, b St Francis Hospital.
 " Ritta, b St Francis Hospital.
 Casbeer Daisy Mrs, laund Alta Vista Hotel, r 327 S Wahsatch av.
 " Willis A (Mrs Daisy), r 327 S Wahsatch av.
 Case Harvey O (Mrs Jennie V), agt, r 505 S Nevada av.
 " Richard, slsmn W R Willis, b 117 Ruby, Colo City.
 " Sarah E, bkpr and notary W C Frost, rms Joyce Hotel.
- CASELEY WALTER N (Mrs Grace E), Physician and Surgeon, 1 Independence Bldg, Tel Main 770, Hours 10 to 12 am, 2 to 4 pm, Sundays 10 to 12 am, r 721 E Boulder, Tel Main 990.
- Casement Daniel D (Mrs Mary O), r 1515 Wood av.
- Casey Blanche, b 1908 N Tejon.
 " James P (Mrs Bertha C), switchman C M Ry, r 515 S Nevada av.
 " John, r 105 W Cucharas.
 " John L (Mrs Theresa), switchman, r 506 E Kiowa.
 " Thomas (Mrs Elizabeth C), r 1908 N Tejon.
 " Wm, miner, r Pike View.
- Cashman John (Mrs Mary), lab, r 221 S El Paso.
- Casino The (Broadmoor Hotel & Casino), Chas A Schlotter mgr, e of Cheyenne Lake, Broadmoor.
- Caskey, see Coskey.
- Cason Oliver B (Mrs Sadie A), r 1114 High.
- Caspar-Salt Creek Oil Refining & Pipe Line Co, 120 N Tejon.
- Casser Constantine, b 21 W Espanola.
 Casser Ida W (wid Constantine), r 21 W Espanola.
 Cassidy Helen M, b McGregor Hall.
 Cassidy John E (Mrs Anna C), mgr The Hub Clothing Co, r 5 S Weber.
 Cassidy Henry C (Spurgeon & Cassidy), rms 16 W Bijou.
 Casteel George R (Mrs Clara E), tmstr, r 207 W Moreno av.
 " George W (Mrs Euphemia E), vet surg 905 S Corona.
 " Richard L, chauffeur, b 905 S Corona.
- Castello, see also Costello.
 " Charles C (Mrs Florence), asst sec and treas Mary McKinney Mining Co, r 1112 N Weber.
 " Clara M, b 632 N Nevada av.
 " Frank F (Mrs Marie H), pres Mary McKinney Mining Co, r 632 N Nevada av.
 " John E (Mrs Anna C), mgr N Nevada av.
- Castle Carrie E, r 551 E Costilla.
 " Creek Oil Co, 120 N Tejon.
 " Estella T, r 551 E Costilla.
 " Wm G (Mrs Jeanette A; Castle & Gover, r 841 N Spruce.
 " & Gover (W G Castle, W P Gover), groceries and meats 307 E Vermijo av.
- Castleberry Eva, laund Star Laundry, b 926 E Cimarron.
 " Georgiana H (wid Wm E), b 516 E Bijou.
 " John F (Mrs Nettie R), messr W F & Co Exp, r 516 E Bijou.
 " Lulu, b 926 E Cimarron.
 " Ray, b 516 E Bijou.

CHICK THE GROCER
 FRESH MEATS, FRUITS AND VEGETABLES
 401 S. TEJON PHONE MAIN 954

SCOFIELD'S RESTAURANT

THE HOME OF CLEANLINESS AND GOOD COOKING
WASH ROOM AND TOILET FOR LADIES -123-125 E HUERFANO- FOR GENTLEMEN

202 CAS R. L. POLK DIRECTORY CO'S. 1912 CHA
Castleberry Wm M (Mrs Nancy), driver, r 926 E Cimarron.
Castrich Mike, miner El Paso Mine, r Papeton.
CASUALTY CO OF AMERICA, Chas T Fertig Ins & Invt Co Agts, 29 N Tejon.
Catchpole Ada, b 319 Beacon, Roswell.
" Clara, b 319 Beacon, Roswell.
" Thomas (Mrs Elizabeth), janitor Roswell School, r 319 Beacon, Roswell.
Cate Edna G, b 1814 N Cascade av.
" Sallie E, r 120 E Cimarron.
Catern Lillian B, b Bemis Hall.
Cathcart W Chalmers (Mrs Minnie L; Sharp & Cathcart), r 827 S Cascade av.
Cather Annie M Mrs, r 119 E Dale.
" Robert L, b 701 S Cascade av.
" Wm B (Mrs Selma), clk Alexander Reibscheid, r 701 S Cascade.
Catron James A (Mrs Molly), electr, r 216 N 7th.
" Jasper O, driver, b 216 N 7th.
" John H, driver, b 216 N 7th.
Catterson Sarah, furn rms 119 E St Vrain.
Caughey Albert, rms Hagerman Hall.
" Silvanus A, student, b Hagerman Hall.
Caughron Grace, b 112 Midland av, Manitou.
Causey Fred E (Mrs Effie J), agt, r 607 S Weber.
" Jessie, wks Star Laundry, rms 607 S Weber.
Cavanaugh, see also Kavanagh and Kavanagh.
" Morris, rms rear 126 W Cimarron.
Cavaracus John, miner, b Pike View.
Cave of the Winds, C H Austin mgr, Williams Canon 1 mi n of Cliff House, Manitou.
Cavillers Wm, miner, r Pike View.
Cecil John M, baggageman, b 521 E Pike's Peak av.
Cell Thomas K (Mrs C Margaret), emp E H Morse, r 1002 E Boulder.
Celso Nepoita, miner, b Pike View.
Center H Livingston, sec El Paso Club, r 410 N Cascade av.

CENTRAL BUSINESS COLLEGE controlled by the Colorado Springs Central Business College Co (Inc), F C Onstott Prin, Third Floor Nichols Bld, 18-20 S Tejon, Tel Main 1745. (See right top lines and Classified Colleges and Schools.)
" Christian Church, n w cor 5th and Lincoln, Colo City.
CENTRAL CONSTRUCTION CO, E C van Diest Sec and Treas, General Contractors, 412 Mining Exch Bldg, Tel Main 387.
CENTRAL ELECTRIC CO THE, J F Boynton Pres and Treas, L J Boynton Vice-Pres and Sec, Electric Supplies, 208 N Tejon, Tel Main 830.
CENTRAL MEXICO LIGHT & Power Co The, Henry Hine Pres, Leonard E Curtis Vice-Pres and Treas, Irving W Bonbright Sec, E D Marr Asst Sec and Asst Treas, Suite 420 Hagerman Bldg.
CENTRAL TRANSFER CO (I G Broomfield, L A McCann), Express, Drayage and Transfer, 133 E Kiowa, Tel Main 1563.
Ceokla John (Mrs Elizabeth), b 632 St Anthony, Colo City.
Cerassa Joseph, miner, b Pike View.
Cervechi Joseph, lab, r 1107 Lincoln av, Colo City.
Cessford Amanda S (wid Andrew G), r 818 N Weber.
Chadbourne Archie B (Mrs Myra G), driver, r 507 S Nevada av.
" Elizabeth, b 129 W Costilla.
" Ella A (wid J S), aged 55, died Oct 7, 1911.
" Joseph (Mrs Jennie), clk C M Ry, r 129 W Costilla.
" Robert, b 129 W Costilla.
Chadwick Albert (Mrs Irene), barber Elks Tonsorial Parlor, r 224 E Rio Grande.
" Earl, barber, b 224 E Rio Grande.
" John H (Mrs Mary), barber A C Mitche, r 115 Las Vegas.
" Louise, b 129 W Costilla.
" Mamie S, tchr, b 314 E Columbia.
" Robert A (Mrs Nannie W), ins agt, r 314 E Columbia.
" Robert A jr (Mrs Elizabeth B), teller El Paso Nat Bank, r 1107 N Wahsatch av.
" Wm, tmstr, b 207 W Cimarron.

The K. C. CLEANERS W. W. ROBINSON & CO.
Tailors for both men and women All garments made to individual measure. Suits and Coats for men and women range in price from \$15 to \$50. Alterations of all kinds done on short notice. Cleaning, pressing, dyeing and repair work called for and delivered. Phone Main 335. 125 S. Nevada Av. Colo. Springs, Colo.

Deichmann & Douglas Floral Co.

Plants, Cut Flowers, Designs a Specialty
111 N TEJON TEL. MAIN 1593



CHA Colo. Springs, Colo. City and Manitou Directory. CHA 203
Chaiffee Jerome C, r 333 W Vermijo av.
" Marvin, lab Hastings-Alten R & B Co, b 333 W Vermijo av.
Challberg Minnie, dom 1806 Wood av.
Chalquest Mabel (wid G Emil), r 1421 N Wahsatch av.
CHAMBER OF COMMERCE, See Colorado Springs Chamber of Commerce.
" Building, 11 N Tejon.
Chamberlain Anna D Mrs (F C & A D Chamberlain), r 2016 N Cascade av.
" Anna T Mrs, r 814 N Prospect.
" Deane L (Mrs Fern), b 2016 N Cascade av.
" Eleanor, b 2016 N Cascade av.
" Frank C (Mrs Anna D; F C and A D Chamberlain), r 2016 N Cascade av.
" F C & A D (Frank C and Mrs Anna D), dentists 12 First Natl Bank bldg.
" Grace, b 814 N Prospect.
" Joseph, b 814 N Prospect.
" Paul F, b 2016 N Cascade av.
" Wm H, lab, b 124 W Cimarron.
Chamberlin Amanda B (wid Newton F), b 18 Jefferson, Colo City.
" Carl S, treas C S & I Ry, r Littleton Colo.
" Dommie L Mrs, b 1811 N Nevada.
" Louise, tchr Garfield School, r 307 E Yampa.
Chambers Edythe, r 1126 N Corona.
" Julia B (wid Robert), r 405 Mesa rd.
" Loren, b 315 W Cheyenne rd.
" Reed, lab, rms 414 S Cascade av.
" Robert L (Mrs Mary R), lawyer 2 Midland blk, r 315 W Cheyenne rd.
" S Virginia, prin Liller School, b 1323 N Nevada av.
Chambon Lewis, hlpr C M Ry, r 220 Hagerman, Colo City.
Champion Maria, dom 17 W Buena Ventura.
" Mines Co, J F Burns pres, J T Hawkins sec, 218 Burns bldg.
Champlain Floyd, hlpr C M Ry, b 317 W Fountain.
" Henry H (Mrs Julia M), lab, r 317 W Fountain.
" Lois, b 415 N Institute.
" Ruby, b 317 W Fountain.
Chandlee Luella M, steno, rms 117 S Weber.
" Nellie M Mrs, nurse 117 S Weber.
Chandler Carl W (Mrs Grace), clk Kaufman & Co, r n e Prospect, Manitou.
" Edward R (Mrs Hattie), pressman El Paso Co Dem, r rear 226 S Wahsatch av.
Chaney, see also Cheney.
" Frank H (Mrs Emma E), barber J C Campbell, rms Hotel Rex.
Channel Eva R (wid David), r Papeton.
" Frank, miner, b Papeton.
Chapin Florinda A (wid John), r 522 Ehrlich, Colo City.
" Harry A (Mrs Nettie B), slsmn, r 1608 Washington av.
" Helma, b 610 S Tejon.
" Walter, appr, b 610 S Tejon.
Chapman Alexander B (Mrs Trudie), eng C F Aldrich Marble & Granite Co, r 927 E Costilla.
" Augusta E (wid John W), r 521 1/2 S Tejon.
CHAPMAN CHARLES (Mrs Elizabeth), City Clerk, City Hall, r 319 N Institute.
" C Raymond, b 319 N Institute.
" George S, lab, r 313 W Pike's Peak av.
CHAPMAN HARRY C (Mrs Delina), Pres Giles Merc Agency Co, 56-58 Independence Bldg, Tel Main 461, r 1829 N Nevada av, Tel Main 939.
" Herbert R (Mrs Nora E), tchr Colo School for D & B, r Main cor Cache la Poudre, Nob Hill.
" Jackman S (Mrs Mary), mining, r 1228 N Corona.
" Jennie (wid George), b 326 E Huerfano.
" Thomas N (Mrs Alberta M), sec, treas and mgr Hallett & Baker Und Co, r 126 N Cascade av.
Chappell Carrie E Mrs, boarding 624 N Weber.
" Ivan P, sec-treas Douglas-Chappell Furn Co, rms 133 E Huerfano.
" Lena M, b 301 S Weber.
" Ora (Mrs Carrie E), real est 202 Mining Exch bldg, r 624 N Weber.
" Wm R, bkpr Kester & Robbins, r 301 S Weber.



FRESH CREAMERY BUTTER
SWEET and SALTED
ICE CREAM and ICES
Phone Your Order Main 1184

COAL The El Paso Ice & Coal Co. **ICE**
29 N. Tejon St. Phones 46 and 91

204 CHA R. L. POLK DIRECTORY CO'S. 1912 CHE

Charles Eudora (wid Edward J), rms 224 E Cache la Poudre.
Charlesworth Anna, rms 216 N Cascade av.
Charlson Fred W, clk Golden Cycle Mill, r 111 N 15th.
" Muns J, aged 69, died Dec 5, 1911.
Charlton John D (Mrs Bertha), clk M W A 18½ E Pike's Peak av, r 735 E Kiowa.
" Peter (Mrs Teresa), lab C M Ry, r 1601 Hayes av.
" Wm (Mrs Annie), r Papeton.
Chase Albert C (Mrs Margaret), r 110 E Fountain.
" Andrew J, r 1511 N Nevada av.
" Carl R, steno, b 935 E Moreno av.
" Dora J, b rear 516 W Boulder.
" Earl A (Mrs Louise), painter, r 935 E Moreno av.
" Estelle S (wid Noah H), r 22 E Caramillo.
" George (Mrs Martha M), mining, r 1523 Colorado av.
" Harriet R (wid Wm), music tchr rear 516 W Boulder.
CHASE HARRY H (Mrs Ida M), Sec The Evening Telegraph Pub Co, r 1422 N Corona.
" James A (Mrs Dora A), clk C A Hibbard & Co, r 1025 N Arcadia.
" Julia M, b 935 E Moreno av.
" Loren C (Mrs Mary), lab, b 105 S Nevada av.
" R Sherman, mining eng, b 22 E Caramillo.
" Susan, maid Alamo Hotel.
Chatham Louis C (Mrs Adelia M), carp, r 216 N Prospect.
Chattuck Roy, wks Portland Mill.
" Samuel, wks Portland Mill.
Chavannes Anna, b 12 Johnson's Cottage, Manitou.
" Carrie (wid Emile), r 12 Johnson's Cottage, Manitou.
Chaynten Aaron (Mrs Fannie), junk 410 Conejos.
Cheadle Eliot H, teller Colo Springs Natl Bank, b 5 Manitou rd, Manitou.
Cheatham Otis, b St Francis Hospital.
Cheely James E, printer The Gazette, rms 112 E Cucharras.
Cheese Charles B, b 1002 Colorado av.
" Charles H (Mrs Clara B), ranchman, r 1002 Colorado av.
" Clarence H, b 1002 Colorado av.

Cheley Clara E, clk Out West P & S Co, b 424 S Tejon.
" Geln E, clk C S & I Ry, b 424 S Tejon.
" Nellie E, clk Out West P & S Co, b 424 S Tejon.
" Robert A S (Mrs Agnes), brklyr, r 424 S Tejon.
Cheney, see Chaney.
Chenoweth Mary A (wid Richard), b 1633 Cheyenne boul.
Cheraz Emanuel, hackman Antlers Hotel, rms 11 N Wahsatch av.
Cherbook John (Mrs Annie), millman Portland Mill, b 312 Howbert, Colo City.
Chesmore Lucy (wid Alfred M), r 1119 N Cedar.
" Mary D, b 1119 N Cedar.
Chester C Edward, fireman C M Ry, r 46 E Telluride av, Colo City.
" Wm A (Mrs Sylvia E), carp C M Ry, r 46 E Telluride av, Colo City.
Chew Fannie (wid Harry), b 308 E 2nd, Ivywild.
" John H (Mrs Kate), driver, res 308 E 2nd, Ivywild.
" Roy, bkpr, b 308 E 2nd, Ivywild.
Cheyenne Building, 6 E Pike's Peak.
" Building Corporation, A T Jones sec and treas, 70 First Natl Bank bldg.
" Burro and Carriage Co, C D Weimer pres, Ralph Young sec and treas, Cheyenne Canon.
" Canon, 5 miles s w of city.
" Canon & Seven Falls Development Co, C D Weimer sec, 44 Independence bldg.

CHEYENNE HOTEL THE (European), L H Shafer Propr, Steam Heat, Electric Lights, Hot and Cold Running Water in Rooms, Public and Private Baths, Rates Very Much Less Than Similar Accommodations, Pike's Peak av, n e cor Cascade av, opposite Antlers Hotel, Tel Main 824.
" Mtn Country Club, Duncan Chisholm pres, Butler Williamson sec, W A McConnell steward, Lake av, Broadmoor.
" Park (commonly called City Park), junction North and South Cheyenne Canons, 5 mi s w of City.

The J. P. Barnes Hardware Co. 111 E. Pike's Peak Avenue
Phone Main 60
BUILDERS AND SHELF HARDWARE

W. I. Lucas Sporting Goods Co.

Guns and Ammunition Outing Goods and Fishing Tackle
110 N. Tejon St. Phone Main 900.

CHE Colo. Springs, Colo. City and Manitou Directory. CHI 205

Cheyenne Park Land & Water Co, F E Brooks sec, 5th floor Bennett bldg.
" Poultry Farm (Wm A Pick), 914 W Cheyenne rd.
" School, James H Turner prin, 1200 W Cheyenne rd.
Cheyne Charles W (Mrs Lillian M), fireman, r 306 Berkeley, Roswell.
Chezum, see also Chisholm.
" Calvin B, steno, b 535 E Kiowa.
" Claude E, bkpr, b 535 E Kiowa.
" Drusilla J, steno P H Dunnington, b 535 E Kiowa.
" Jay (wid George), tchr, r 535 E Kiowa.
" Jay E M, bkpr, b 535 E Kiowa.
CHICAGO BAKERY & RESTAURANT, Mrs Della Zimmerman Propr, 109½ S Tejon, Tel Main 539, Bread Bakery 408 S Nevada av, Tel Main 1933.
" Laundry, Henrietta Patterson propr, E end High, Manitou.
" Rock Island & Pacific Ry, see Rock Island Lines.
CHICAGO AND KANSAS THE, Mary A Foley Propr, Nicely Furnished Rooms by Day or Week, Baths Hot and Cold Water, 107½-111½ E Huerfano.
CHICK WILBUR (Mrs Fulvia D), Dealer in Staple and Fancy Groceries, Bakery Goods, Meats, Fruits, Vegetables, Fish and Poultry, 401 S Tejon, Tel Main 954, r 409 S Nevada av. (See right bottom lines and below.)

Childs E Leslie, carp E G Paster, r 1221 E Boulder.
" Samuel S (Mrs Marguerite A), dry goods, r 215 N Cascade av.
CHILDS STARLING W (William P Bonbright & Co), r New York City, N Y.
Chilton Warren, mach M & P P Ry Co.
Chin Sam, restaurant 604½ Colorado av, Colo City.
CHINA JIM, Chinese and Japanese Fancy Goods, 7 E Pike's Peak av, r same, Tel Red 635.
Chinn Ellen H, b 1829 Wood av.
CHINN WM J (Chinn & Strickler), Lawyer, Suite 35 Independence Bldg, Tel Main 243, r 1829 Wood av, Tel Main 1342.
CHINN & STRICKLER (W J Chinn, D P Strickler), Lawyers, Suite 35 Independence Bldg, Tel Main 243.
Chipman James I, b 323 Colorado av, Colo City.
" John A, bartndr R E Chipman, b 323 Colorado av, Colo City.
" Lena M, b 323 Colorado av, Colo City.
" Robert E (Mrs Flora E), saloon 508 Colorado av, Colo City, r 323 same.
" Weldon, lab, b 323 Colorado av, Colo City.
Chisholm, see also Chezum.
" Daniel A, wks C S & I Ry, b 11 W Cimarron.

WILBUR CHICK

Dealer In

Staple Groceries, Bakery Goods

Confectionery, Fresh Meats, Poultry and Fish.

CARNIVAL BRAND COFFEE

401 South Tejon Street

Phone Main 954

Chick Wm K, clk Wilbur Chick, b 409 S Nevada av.
Chisholm Duncan (Mrs Margaret; Duncan Chisholm & Co), r 6 Children's Private Home, Mrs Mary Andrew matron, 704 E Huerfano. Lake av, Broadmoor.

When you want good Beer insist on Coors. Keg or Bottles.

GEO. F. GEIGER MER. CO.
PHONE WEST 4

It Is All the Rage! "John R" Brand Kansas
Hard Wheat Flour
The Hemenway Grocery Co. Agents

115 South Tejon

1201 North Weber

206 CHI R. L. POLK DIRECTORY CO'S. 1912 CIT

CHISHOLM DUNCAN & CO (Duncan Chisholm), Real Estate, Loans and Insurance, 405 Mining Exch Bldg, Tel Main 24.

CHISHOLM ROBERT W (Mrs Sarah B), Vice-Pres Colo Invt & Realty Co, 7 N Tejon, Tel Main 7, r 1903 Wood av, Tel Main 2900.

Chivington I Alouza (Mrs Edna L), slsmn, r 711 11th, Ivywild.
" Milton M, aged 34, died Jan 18, 1912.

Choate Dorothy B, b 615 E Boulder.

Christensen Andrew B (Mrs Carrie A), brklyr, r 416 E Kiowa.
" Martin T (Mrs Bertha I), chauffeur, r 23 N Corona.
" Nels P (Mrs Marie), slsmn, r 845 E Yampa.
" Senna, clk, b 431 S Weber.

Christian Addie, dressmkr, b 309 E Vermijo av.
" Andrew W, shoemkr J C Petersen, b 639 E St Vrain.
" Anna S (wid Andrew), r 639 E St Vrain.
" Church, S Moreno bet Institute and Cedar.
" Clarence, b 210 W Platte av.
" Frank H, b 210 W Platte av.
" Frederick (Mrs Omaha G), foreman Seldomridge Grain Co, r 420 N Pine.
" Galen B (Mrs Marie), horseshoer 107 S Cascade av, r 1624 N Nevada.
" John (Mrs Sophia), r 210 W Platte.
" Nora, waitress, b 305 W Kiowa.
" Science Reading Room, 405 Hagerman bldg.
" Yens S, clk, b 639 E St Vrain.
" Ward (Mrs Flora F), foreman, r 1127 Colorado av.

Christie, see also Cristy.
" Althea B, b 410 S Cascade av.
" George H, b 410 S Cascade av.
" Henry S (Mrs Kate), foreman, r 410 S Cascade av.
" James, cook, b St James Hotel.
" Jessie M, steno Woods Investment Co, b 410 S Cascade av.

Christina Lucy, clk, b 1823 N Wahsatch.

Christofferson Albert J, b 714 Hancock.

CHRISTOPHER DAVID I (Mrs Hattie), Physician and Surgeon, Suite 215-216 Hagerman Bldg, Tel Main 417, Hours 9 to 10 am, 2 to 4 pm, r 1425 N Weber, Tel Main 620.

CHRISTOPHER W THOMAS (Mrs Hattie B), Insurance and Real Estate Loans, 204 Burns Bldg, Tel Main 369, r 1425 N Weber, Tel Main 620.

Christy Eleanor G, b McGregor Hall.
" Hugh C (Mrs Juniette), eng, r 303 Jackson, Colo City.
" Leroy R, removed to Trinidad, Colo.

Chubb Wm J (Mrs Helen), mach, r 217 S Institute.

Chugg Robert, butler 30 W Dale.
Church Eva T, rms 219 N Cascade av.
" Marie Mrs, rms 312 N Tejon.
" of Christ, 428 S Cedar.
" of Christ, 501 Lincoln av, Colo City.
" of the Good Shepherd, 118 N 3d, Colo City.
" Thomas (Mrs Bertha), lab, r 230 E Las Vegas.

Churchill Albert, lab, rms 732 Washington av, Colo City.
" Frank A, hostler C S & C C D Ry Shops.
" Grace J, housekpr 912 S Cascade av.
" El Arthur, b 220 E Rio Grande.
" H Truman (J T Churchill & Sons), b 220 E Rio Grande.
" Joseph C, b 835 E Costilla.
" Josiah T (Mrs Rosa; J T Churchill & Sons), r 220 E Rio Grande.
" J T & Sons (Josiah T, Marvin and H Truman), grocers 130-132 S Nevada av.
" Laura E, dressmkr 912 S Cascade av.
" Marvin (Mrs Nora; J T Churchill & Sons), r 213 E Las Vegas.

Churchman Mary E, tchr Colo School for D & B.

Cicil John, tmstr Wandell & Lowe T & S Co, b 521 E Pike's Peak av.

Cimino Andrew (Mrs Anna), miner, r Papeton.
" Dominick, b 319 E 2d, Ivywild.
" Emmanuel (Mrs Mary), miner, r Papeton.
" Jaco (Mrs Mary), miner, r 216 Beacon, Roswell.
" John (Mrs Jennie), miner, r Papeton.
" Libarato, b 319 E 2d, Ivywild.
" Louise, b 319 E 2d, Ivywild.
" Vincenzo (Mrs Nicholina), gardener, r 319 E 2d, Ivywild.

Citizens Ice Co, B J Hughes pres, A J Kiser vice-pres, R H Kiser sec and treas, 214 W Moreno av.

COAL The El Paso Ice & Coal Co. ICE

29 N. Tejon St. Phones 46 and 91

CIT Colo. Springs, Colo. City and Manitou Directory CLA 207

CITIZENS INS CO OF ST LOUIS, Mo, Colo Invt & Realty Co Agt, 7 N Tejon.

City Attorney's Office, C L McKesson Atty, 510 Exch Natl Bank bldg.
" Council Chamber, City Hall.

CITY DIRECTORY OFFICE AND LIBRARY (R L Polk Directory Co), 56-58 Independence Bldg.

CITY DRUG STORE, James McIntosh Propr, Drugs, Toilet Articles, Stationery and Cigars, 511 Colorado av, Colo City, Tel Home 282.
" Dumping Ground, 2 miles s e of P O.
" Foresters Dept, F P McKown supt, City Hall.

CITY HALL, 107 N Nevada av.
" Hall, 6th " e cor Washington av, Colo City.
" Jail, City Hall.
" Jail, 13 S 6th, Colo City.

CITY MARKET, Frank C Hayman Propr, 14 S Tejon, Tels Main 67 and 57.
" Market Master's Office, Dr S L Caldwell inspr, City Hall.

CITY OF NEW YORK INS CO OF N Y, Avery-Bruce-Haupt Ins and Agency Co Agts, 11 First Natl Bank Bldg.

CITY PACKAGE DELIVERY, F B Bryant Propr, 9-11 N Cascade av, Tel Main 424.
" Pound, 531 E Vermijo av.
" Pound, 206 S 6th, Colo City.
" Savings, Building & Loan Assn, Lawson Sumner pres, W H Spurgeon vice-pres, M E Stubbs sec, 15 N Tejon.
" Scales, Hal R Gregg weigher, 201 S Cascade av and 310 E Del Norte.

Cismarick Andrew (Mrs Katie), feeder Portland Mill, r 1103 15th, Colo City.
" Andrew J, b 1103 S 5th, Colo City.

Civil Service Commission, City Hall.

Clack Wm J (Mrs Mary), clk, r rear 720 S Tejon.

Clair Annetta, b 1710 Washington av.
" Felicita M, b 1710 Washington av.

Clague John, clk Hemenway Gro Co, b 730 E Uintah.

Clakeley Frank, miner, b Curtis P O.

Clam Roy, driver Park Bakery Co, b 2 S 8th.

Clampit Moses M (Mrs Etta), rms 36 Boulder cres.

Clancey Catheryne, nurse Glockner Sanatorium.

Clancy Caroline M (wid Frank M), r 226 E Cimarron.
" John C (Mrs Ethel), chemist Portland Mill, r 23 W 1st, Ivywild.

Clare John M (Mrs Jewel D), eng, r 1710 Washington av.

Clark Agnes R (wid James M), r 1031 Colorado av.
" Alice C (wid Chas L), r 1824 N Nevada av.
" Alice J, musician Idle Hour Theatre, b 426 Robinson, Colo City.
" Amos C (Mrs Laura P), hackman, r 1223 N Wahsatch av.
" Anna M, nurse 2104 N Tejon.
" Archibald W (Mrs Margaret), jeweler 425 Colorado av, r 211 Lincoln av, Colo City.
" Barbara Mrs, dom 1435 N Cascade.
" Bert T (Mrs Grace), trav agt, r 114 Tyler pl.
" Bertha Mrs, r 639 E Dale.
" Bertha M, steno E A Sunderlin, b 1223 N Wahsatch av.
" Charles C (Mrs Mary A; Clark & Son), r 1010 N Corona.
" Charles F (Mrs Lula E), assayer U S R & R Co, r 107 Colorado av, Colo City.
" Charles H (Mrs Mamie), b Alta Vista Hotel.
" Chas L (Mrs Alice C), trav agt, b 1824 N Nevada av.
" Charles M, driver O W Ward, b 1641 Colorado av.
" Charles R, b 509 Colorado av, Colo City.
" Clement S (Clark & Son), b 1010 N Corona.
" Della G, dom 1611 Wood av.
" Edward Rev, chaplain Glockner Sanatorium.
" Edward R (Mrs Cordelia), r 1632 N Tejon.
" Elizabeth (wid John), r 207 Lincoln av, Colo City.
" Ella Mrs, dom 1215 N Nevada av.
" Elsie S, smstrs Ogle Gown Co, b 1207 Lincoln av, Colo City.
" Etta G, b Bemis Hall.
" Fannie A, asst Dr W W Arnold, b 1641 Colorado av.
" Fern L (wid Alden C), r 425 Robinson, Colo City.
" Florence, b 211 Lincoln av, Colo City.
" Floyd (Mrs Tillie), eng, r 303 S Prospect.

R. J. GARRY
131 S. Tejon
Phone 859



**Automobile
Painting a
Specialty**

W. O. DRENNAN
Pioneer Livery & Transfer
Office Postoffice Bldg., Manitou

**RANCHES AND LIVE STOCK
BAGGAGE AND EXPRESS**
Manitou Burro Line
Phone Manitou 22

Gorton's

113 E. Pike's Peak Avenue

Good HATS
\$4.00, \$3.50, \$3.00
the Hat

208 CLA R. L. POLK DIRECTORY CO'S. 1912 CLA

Clark George A (Mrs Jenette E), carp, r 1012 Grant av.
 " Gladys J, b 1031 Colorado av.
 " Guy N (Mrs Ella), expmn 1124 Grant av.
 " Guy W, b 310 E Monument.
 " H D, waiter Harvey Eating House, rms over Union Depot.
 " Hallie, thr L B Shodrow, rms 543 E Platte av.
 " Hattie A (wid John B), r 321 Jackson, Colo City.
 " Hattie M, tel opr, b 1223 N Wahsatch av.
 " Hazel, b 1207 Lincoln av, Colo City.
 " Helen P Mrs, rms 1215 N Nevada.
 " Henry J (Mrs Ruth), r 533 E Kiowa.

CLARK HORACE S (Mrs Nellie M), New and Second Hand Goods Bought and Sold, Furniture Re-paired, 406 S Tejon, Tel Main 853, r 1720 S Cascade av, Tel Black 465.
 " H Ward (Mrs Susie B), photog 112 S Tejon.
 " Ida Mrs, presser Louis Stock, r 431 E Huerfano.
 " Irene A, b 1031 Colorado av.
 " James, mach C M Ry.
 " James B, messr Yates & McClain Realty Co, b 431 E Huerfano.
 " James M, aged 58, died Feb 26, 1911.
 " Jesse W, tmstr, r 714 N Pine.
 " John (Mrs Matilda), lawnman Colo Coll, r 823 N Pine.
 " John C, removed to Glenwood Springs, Colo.

Established 1873



Retinos Para Veitchi
 Picea Fungus Kastert
 Picea Excelsa Alcockiana

Clark John H, lab, b 15 E Cucharras.
 " John W (Mrs Elizabeth), r 1639 Grant av.
 " Joseph A (Mrs Lucy), confr 509 Colorado av, Colo City.
 " Joseph L (Mrs Harriet M B), clk, W N Burgess, r 817 E San Miguel.
 " Julian, b 1824 N Nevada av.
 " Laura Mrs, b Alta Vista Hotel.
 " Leon B, rms Hagerman Hall.
 " Margaret M Mrs, smstrs Ogle Gown Co, rms 403 N Nevada av.
 " Marion C, b 419 E Boulder.
 " Martha, b 317 W Willamette av.
 " Mary (wid Alfred), r 2027 N Weber.
 " Mary C, steno Arthur Cornforth, b 1012 Grant av.
 " Maude, dressmkr, b 20 Boulder ct.
 " Nelson H (Mrs Emma H), carp, r 1408 Washington av.
 " Nora (wid Charles W), r 608 S Tejon.
 " Patrick, lab, b 15 E Cucharras.
 " Rea M, b 1223 N Wahsatch av.
 " Rosie (wid David), b 726 S Wahsatch av.
 " Serena (wid Samuel A), r 1641 Colorado av.
 " Thomas J, painter Hedrick W P & P Co, r 114 N 16th.
 " Verna A, b 428 N Nevada av.
 " Vernon G, piano tuner, b 1012 Grant.
 " Walter A, clk, b 1124 Grant av.
 " Wm, cook Scofield's Restaurant, rms 318 S Tejon.

CLARK WM, Nursery 2400 Wood av, r 419 E Boulder. (See below.)

WM. CLARK Nurseryman

Ornamental Shade and Fruit
Trees, Evergreens, Shrubs, Vines
and Hardy Perennials

Send for Catalogue

2400 Wood Ave. Phone 666

Res. 419 E. Boulder Street
Telephone Main 1036

We Get the Money, and so Do You
The Giles Mercantile
Agency

36-37-38 Independence Bldg.

Collections

Telephones Main 461 and 462

Burgess

112-114 N. Tejon Street
FINE CONFECTIONERY
OUR OWN MAKE

CLA Colo. Springs, Colo. City and Manitou Directory. CLE 209

Clark Wm B, r 19 W Boulder.
 " Wm F (Mrs Emma L), wall paper and furniture 224 E Pike's Peak av, r 1112 Lincoln av.
 " Wm W (Mrs Melinda), r 17 S Limite.
 " Wm W, clk H S Clark, b 1720 S Cascade av.
 " & Son (Charles C and Clement S), painters 1010 N Corona.
 Clarke Adel, b 1118 N Custer av.
 " Charles F, bkpr El Paso Natl Bank, r 415 S Weber.
 " Elbert J (Mrs Vinnie E), piano tuner 13 E Bijou and 303 1/2 S Tejon, r 732 N Institute.
 " Elbert R, b 732 N Institute.
 " John R (Mrs Mary D), r 508 N Weber.
 " Kenneth S (Mrs Margaret), bartndr Jacob Schmidt, r 815 Jackson, Colo City.
 " Stephen (Mrs Julia M), landscape gdnr 321 S 8th.

Clarkson Jessie, nurse B C Allen.
 Clary Charles, rms 118 1/2 E Huerfano.
 Class Genevieve R, nurse Acacia Hotel.
 Claus Arthur S, miner El Paso Mine, b 301 Beacon, Roswell.
 " Frank E, miner El Paso Mine, b 301 Beacon, Roswell.
 " Fred W (Mrs Minnie), miner El Paso Mine, r 301 Beacon, Roswell.
 " Raymond, clk, b 301 Beacon, Roswell.

Clausen Emily Mrs, propr La Veta Rooming House, r 115 1/2 S Cascade.
 " Louis (Mrs Emily), rest 3 1/2 W Huerfano, r 115 1/2 S Cascade av.
 Clay Aaron J (Mrs Lavinna), hostler, r 812 N El Paso.
 " Frank D, collr A T & S F Prt Depot, b 1619 Wood av.
 " Gerald H, fireman Portland Mill, b 812 N El Paso.
 " Henry C (Mrs Mary), tmstr, r 1030 N Pine.
 " Hubert K, b 812 N El Paso.
 " Lacey H (Mrs Bertha), hlpr, r 221 W Kiowa.
 " Lucy, wks Colo Spgs Laundry, b 1030 N Pine.
 " Martha A, b 1619 Wood av.
 " Melvin (Mrs Mary), lab, r 2323 N Chestnut.
 " Rial (Mrs Fannie C), r 1619 Wood.
 " Robert K (Mrs Izetta), r 1304 Grant.

A. B. Hutchinson J. L. Columbia
MANITOU LIVERY & TRANSFER CO.
 Manitou, Colo.
 Office, 227 Manitou Ave. Stable, 111 Manitou Ave.
 Phone Manitou 9 Phone Manitou 4

Clay Samuel, plumber, b 1030 N Pine.
 Claycomb Wilton (Mrs Minnie), stoker, C S L, H & P Co, r 21 E Costilla.
 Clayton Harry R, barber Antlers Barber Shop, b 123 E Kiowa.
 " Jay M (Mrs Mayme), solr, r 1846 Washington av.
 " Samuel T, eng, b 1846 Washington.
 Cleale Isabella Mrs, rms 412 N Tejon.
 CLEFANATORIUM AND M AND G Tailors The (W T Gray, W D Miller), Suits Made to Order, Fit Guaranteed, Cleaning, Pressing and Repairing From Silks Down, 403 S Tejon, Tel Main 1577.
 Clear John M (Mrs Jewel), eng C M Ry, r 1710 Washington, Colo City.
 Clearing House (C S Mining Stock Assn), W P Kinney mgr, Mining Exch bldg.
 Cleaver Boyd R (Mrs Lillian), bkpr, r 1023 Colorado av.
 " Compressed Air & Steam Cleaning Works (E C Bragg, Thos Garrott), 601 Manitou boul.
 Cleveland Elizabeth Mrs, removed to Denver, Colo.
 " Louisa Mrs, b 3 1/2 W Las Animas.
 " Martha J, b 17 E Dale.
 " Wm O (Mrs Elizabeth E), real est 23 First Natl Bank bldg, r 17 E Dale.
 Clements Jefferson R (Mrs Ethel), plstr, b 717 E Cache la Poudre.
 " Mary, b 927 Washington, Colo City.
 " Wiley H (Mrs Cline W), mining, r 714 E Boulder.
 " Wm H (Mrs Susie), coal 717 E Cache la Poudre, r 210 N Cedar.
 " Wm T, miner, b 927 Washington, Colo City.
 Clemons Augustus (Mrs Ella), carp, r 421 Grant av, Colo City.
 Clendenon Roscoe (Mrs Eda), hlpr C R I & P, r 1930 N Chestnut.
 Cleverer Mary M, dom 1421 Wood av.

The Haigler Realty Co.

IRRIGATED LANDS

313-314-315 Burns Bldg.

Telephone Main 1119

Phone
13

For
the **Prompt Plumbers**
BARNES-STEPHENS PLUMBING & HEATING COMPANY
206 NORTH TEJON

Phone
13

210 CLI

R. L. POLK DIRECTORY CO'S. 1912

CLU

MILK

From our Own Herds of Choice Young
Healthy Cows

THE SINTON DAIRY CO.

Phone 442 419 S. El Paso St.

Cliff Dwellers' Ruins, 1/2 mile n of D & R G Depot, Manitou.

" House, E E Nichols Hotel & Realty Co proprs, Canon av cor Park av, Manitou.

Clifford Alice H, bkpr El Paso Ice & Coal Co, r 317 S Cascade av.

" Etta, rms 446 E Pike's Peak av.

" Mary T, bkpr Chas T Fertig I & I Co, r 317 S Cascade av.

" M (Mrs Zulah), repr C M Ry, r 316 Hagerman.

" Nellie T (Mrs Timothy F), r 317 S Cascade av.

" Paul H, b 210 Ruxton av.

Clift James, lab, r 1 blk s of Adams Crossing, Colo City.

Clifton Co, J E Lundstrom sec and treas, lands 11 Gazette bldg.

" James (Mrs Mary F), furn rms 317 E San Rafael.

" Wm H (Mrs Luella), carp, r 819 Custer av.

Cline, see also Klein, Kline.

" Carl L (Mabel B), blksmith, r 317 E Fountain.

" Geo W (Mrs Mary), r 130 Hagerman, Colo City.

" Harvey L, boilermkr hlpr C M Ry.

" Henry T (Mrs Etha), blksmith 326 S Nevada.

" John C (Mrs Rosa), r 409 Ehrich, Colo City.

Clinton Annie, nurse 1414 N Nevada.

" Mary, boarding 1414 N Nevada av.

" Rose (wid Patrick), b 323 E Caramillo.

CLINTON THE, Lloyd E Smith
Propr, Nicely Furnished Rooms,
Modern and Up-to-Date, Rates Reasonable, 133 E Huerfano, Tel Red 702.

Cloos Charlotte, smstrs, b 1524 Washington av.

Clopper Wm H (Mrs Emma), r 105 Midland, Manitou.

Cloppert John B Rev, removed to Walsenburg, Colo.

Clothier Albert C, propr Avenue Garage & Blksmith Co, r 901 Colorado av, Colo City.

" Ida C, r 171 Ruxton av, Manitou.

Clotworthy Melville B (Mrs Gertrude E; C A Hibbard & Co), r 102 E St Vrain.

" Wm H (Mrs Eliza T), clk, r 316 E Cache la Poudre.

Clough Isabelle (wid James F), r 29 Lincoln av, Colo City.

" Janet L, b 212 S 12th.

" John D, fireman, b 29 Lincoln av, Colo City.

" John H (Mrs Frances C), contr 212 S 12th.

" John T Merc Co, L J Newsome pres, F M Parker sec treas, proprs The Emporium, 110 S Tejon.

" Marie K, b 530 S Nevada av.

" Richard (Mrs Kate; R Clough & Son; Public Transfer & Storage Co), r 530 S Nevada av.

" Richard jr, b 530 S Nevada av.

" Robert (R Clough & Son), b 530 S Nevada av.

" Robert H, appr J H Clough, b 212 S 12th.

CLOUGH & SON (Richard and Robert), General Contractors, Office 209-211 W Huerfano, Tel Main 1385, r Tel Main 2521.

Cloutier Clarence C, clk Acacia Hotel.

Cloverdale Dairy (T J Brown), 104 E 2nd, Ivywild.

CLOW BEN J (Mrs Christina A), Mgr Cascade Auto Co, r 212 E Harrison.

" Ora, b 428 E St Vrain.

" Willis F (Mrs B Ida), r 428 E St Vrain.

Clover Eddie, b 746 N Spruce.

Cloyd A M, rms Acacia Hotel.

Clute Anna E (wid George), r 404 Manitou av, Manitou.

" Glenn M, b 404 Manitou av, Manitou.

" Nicholas F (Mrs May), r 818 S Nevada av.

Clutter Bessie, laund, rms 212 N Wahsatch av.

Central Business College

12 20 S. TEJON
STANDARD SYSTEMS

Telephone 1746

F. C. GRAYBOTT, Principal

THOROUGH COURSES
COMPETENT INSTRUCTORS

CLY

Colo. Springs, Colo. City and Manitou Directory. COG 211

Clyde Block, 127 E Huerfano.

" Timber Co, H K Devereux pres, E A Sunderlin sec and treas, 409 Mining Exch bldg.

Coakley Ethel M, steno, b 538 W Willamette.

" Frank W (Mrs Minnie B), treas New Idea H & P Co, r 538 W Willamette av.

" Minnie, pres New Idea H & P Co, r 538 W Willamette av.

Coale, see Cole.

Coar Wm A (Mrs Mary M), lab, r 509 Jefferson, Colo City.

Coard Arthur J (Mrs Amanda J), sampler foreman Portland Mill, r 917 Colorado av.

" Gladys, b 917 Colorado av.

Coates Charles H (Mrs Evelyn R), ins adjuster 303 Exch Natl Bank bldg, r 2219 N Nevada av.

" E Ruth, clk Miller Printing Co, b 1032 Washington av.

Coats Joseph W (Mrs Harriet H), r 1022 Washington av.

" Luella cashr Giddings & Kirkwood, b 1022 Washington av.

" M Gladys, tel opr, b 1022 Washington av.

Cobb Allen C, r 1924 N Tejon.

" Clive D (Mrs Ruby), cond, r 227 N Corona.

" Emma D, rms Acacia Hotel.

" Walter K, mtrmn, b 620 S Tejon.

" Wm B, rms 15 E Cache la Poudre.

" Wm E, removed to Fowler, Colo.

" Wm H, gdnr Cheyenne Mt Country Club.

" Wm P (Mrs Sophia F), r 318 E Cache la Poudre.

Cober Emma, b 327 N Weber.

Coble Lura, nurse Bethel Hospital.

Coblentz Alvin F (Mrs May), miller L M Hunt Grain Co, r 411 W Platte.

Coburn Library (Colo College), M D Ormes librarian, Cache la Poudre n e cor Cascade av.

" Rebecca Mrs, furn rms 611 Colorado av, Colo City.

Coby Bert (Mrs May), r 713 Colorado av, Colo City.

" Henry, aged 72, died March 26, 1912.

" Millie (wid Henry), r 713 Colorado av, Colo City.

Coca-Cola Bottling Works (Charles M O'Connor), 124 Mechanics pl.

J. D. HILTBRAND

THE HIGH GRADE
Mehlin Pianos

125 1-2 N. Tejon Tel. Main 913

Coca Porfirio (Mrs Ursulito), lab, r 619 Hugo.

Cochran Luther (Mrs Bessie), watchmkr F G Hayner, r 509 S Tejon.

" Nettie (wid Wm), b 17 W Del Norte.

" Robert R (I X L Produce Co), r E of Prospect Lake.

Cochrane Frank, b 731 N Weber.

" Lee, b 801 Colorado av, Colo City.

" Margaret M Mrs, r 731 N Weber.

" Marshall P (Mrs Barbara), police, r 213 E Huerfano.

Cockburn, see Coburn.

Cockerill Almond B Mrs, r 1402 N Weber.

Cockrell Archilus (Mrs Nancy M), carp, r 817 Lincoln av, Colo City.

" Edward, barnman, b 627 N Nevada.

" Sarah B (wid Peter M), r 141 Pawnee av, Manitou.

Codd Lucy A, r rear 1527 N Royer.

Coffel D Frank (Mrs Lena), clk Pelta Merc Co, r 1210 E Platte av.

Coffey, see also Coffee.

Coffin Alvin V (Mrs Mary C), fireman C M Ry, r 1728 Washington av, Colo City.

" Harry S (Mrs Anna), cond C M Ry, r 216 Lincoln av.

" Louisa D (wid Wm H), tchr Bristol School, r 620 E Columbia.

" Roy G (Mrs Ruth K), tchr High School, r 326 N Institute.

" Ruby, tchr Midland School, r 214 Lincoln av, Colo City.

Coffman, see also Kaufman.

" Ethel M, b 1227 N Institute.

" Hannah E (wid J McLain), r 1227 N Institute.

" McDowell (Mrs Mary E), finisher, r 21 E Moreno.

Cogan J J, pres Beaver Land & Irrigation Co, r Penrose, Colo.

Cogsdill Howard G, deputy City Auditor, b 312 N Cascade av.

Cogswell Henry A (Mrs Emma), r 1637 Grant av.

Evening Telegraph

4 East Pike's Peak Avenue

WANT ADS
WILL SELL
ANYTHING

Ray a David

"The Typewriter
Man"

**Sells, Rents and Repairs
All Typewriters**

607 Ex. Bank Bldg. Phone Main 1017

W. W. Williamson Real Estate, Loans
Insurance
Rm. 40-41 First National Bank Bldg. Phone 476

212 COH R. L. POLK DIRECTORY CO'S. 1912 COL



Cohan, see also Cahn, Kahn.
Cohen Adolph (Idle Hour Theatre), r 313 Colorado av, Colo City.
" Daniel (Mrs Rose), clothing 18½ E Huerfano, r 129 W 2nd, Ivywild.
Eliza S Mrs, Grand Secy O E S, r 425 N Wahsatch av.
" Ephraim M (Mrs Lela M; Whitney-Cohen Shoe Co), r 906 Colorado av.
COHEN EUGENE S (Mrs Eliza S), Mining Broker, Real Estate and Notary, 5 N Tejon, Tel Main 201, r 425 N Wahsatch av, Tel Main 1176.
" Lela Mrs, b 542 E Bijou.
Colbert Daniel W (Mrs Julia), r 15 S 3d, Colo City.
" Esther B, tel opr M S T & T Co, b 15 S 3d, Colo City.
" Marie, b 15 S 13th, Colo City.
" Ralph, wks C M Ry, b 15 S 3d, Colo City.
Colburn Albert, rms 9 S Weber.
" Donald J (Mrs Fannie), carp, r 220 S 10th.
" Frank A, rms 9 S Weber.
" Martha C Mrs, r 1626 Wood av.
" Theresa, rms 9 S Weber.
" Wm D, printer The Gazette, b 220 S 10th.
" Wm H (Mrs Elizabeth A), mining, r 9 S Weber.
Colby Hattie S, (wid Walter), furn rms 314 E Pikes Peak av.
Colchester The, 102 E St Vrain.
Colcord Ralph M, b 1112 N Cascade av.
Cole, see also Coale.
" Alroy B (Mrs Alma M), florist F F Crump, r 403 E Caramillo.
" Anna, dom 1328 N Weber.
" Carlos M, supt Board of Education, r 715 N Franklin.
" Clarence E (Mrs Edith M), clk W N Burgess, r 715 N Franklin.
" Everett (Mrs Bessie), laundryman, r 11 W 1st, Ivywild.
" Henry E (Mrs Nettie), grocer 701 N Pine.

Cole Howard (Mrs Delia N), miner, r 412 N El Paso.
" Jessie H, b 1501½ Colorado av.
" Wm L (Mrs Lulu), installer M S T & T Co, b 929 N Cedar.
Coleman Addie F (wid Charles A), r 314 Farr's ct.
" Carlton M (Mrs M Eleanor), real est, r 518 E Columbia.
" Ira F, b 314 Farr's ct.
" Mary, r rear 442 E Kiowa.
" M Eleanor Mrs, music tchr, 518 E Columbia.
Colen Tyra, maid 1238 Wood av.
Coley Mary O, housekpr 2003 N Nevada av.
Colglazier Earl, rms 225 N Weber.
" James E, foreman City Water Dept, r 107 W Costilla.
Collard Abbie J (wid Wm H), r 109 S 3d, Colo City.
Collet Ida (wid Geo), clk F W Woolworth & Co, b 322 Monroe, Colo City.
" Joseph (Mrs Fredericka F), janitor The Gazette, r 813 S Tejon.
Collier George H (Mrs Mattie H), miner Danville Coal Mine, r 2606 N Cascade av.
" Myrtle M, b 823 Sahwatch.
" Ruby Z, steno Brown Com Co, b 2606 N Cascade av.
Collins Ada R Mrs, tchr High School, r 1623 N Weber.
" Blanche M, thrs, b 24 N Sierra Madre.
" Celina I C, aged 68, died Feb 10, 1911.
" Charles, b Union Printers' Home.
" Clara M, steno, r 24 N Sierra Madre.
" C Lottie, b 914 S Wahsatch av.
" Ellen L, thrs, b 23 N Sierra Madre.
" Eoline M (wid Charles W), r 402 S Weber.
" Frank B (Mrs Henrietta; Collins and Co), r 914 W Huerfano.
" Frank B jr, b 914 W Huerfano.
" Frederick C (Mrs Delia M), carp, r 610 N Spruce.
" Frederick H, aged 72, died Oct 9, 1911.
" Isaac C (Mrs Ada S), pres Pike's Peak Pharmacy Co, r 1625 Cheyenne boul.
" Henrietta M Mrs (Collins & Co), r 914 W Huerfano.
" Leslie, rms 118½ E Huerfano.

B. BENTON Show Case, Stair Building and GENERAL REPAIR WORK
116 Exchange Place Phone Red 233

Ask for Original "Manitou" Table Water
Natural and Pure
The Manitou Mineral Springs Co. Phone Manitou 12
& Ginger Champagne
Beware of Substitutes

COL Colo. Springs, Colo. City and Manitou Directory. COL 213

Collins Leslie, driver, b 1414 Wood av.
" McCline, tchr, b 402 S Weber.
" Margaret, b 531 N Cascade av.
" Martin, b Union Printers' Home.
COLLINS MYRON S, Tel Editor The Evening Telegraph, rms 317 E Yampa.
" M Grant (Mrs Pearl), grocer 312 W Dale.
COLLINS OLIVER E (Mrs Maude S), Attorney at Law, Vice Pres National Surety Co and Inheritance Tax Appraiser, 500 Exch National Bank Bldg, Tel Main 105, r 1125 N Institute, Tel Black 151.
" Taylor C (Mrs Frankie), r 114 S 11th.
" Wesley T (Mrs Leona), mach, r 510 W Bijou.

THE DIAMOND FUEL COMPANY
PROMPT SERVICE
7 S. Tejon St. Phone 600

COLORADO CITY ARGUS (Weekly), J C McCreary Editor and Publ, Special Attention to Job Work, 8 N 5th, Colo City, Tels Bell West 57, Home 292.
COLORADO CITY DIRECTORY, R L Polk Directory Co Publishers, Office and Library 56-58 Independence Bldg.

COLORADO CITY GARAGE

HAMEL & LOVE, Proprietors

Automobiles, Motorcycles and Bicycles
Storage, Repairing and Supplies

306-308 Colorado Ave., Colorado City

Phone Home 216

Collins Wm (Mrs Mary), fireman C S & C C D Ry, r 513 W Kiowa.
" Wm C, lapidary Col Turquoise Co, b 1927 N Royer.
" & Barkey (I C Collins, H R Barkey), confs Stratton Park.
COLLINS & CO (H M & F B Collins), Brokers, Wholesale Fruits and Produce, Importers of Genuine Mexican Limes, Manufacturers of Celebrated Snowball Brand Horseradish, 109 S Cascade av, Tel Main 86, Factory 914 Colorado av.
COLONIAL FIRE UNDERWRITERS of Hartford, Conn, L C Pyffe Agt, over 116 E Pike's Peak av.
Colony Augustus C (Mrs Lovica), r 1221 Hayes av.
" Herbert A (Mrs Nora), farmer, b 1221 Hayes av.
Colorado Amusement Co (G A Loveland, A F Federline), 17 S Nevada.
" Building, 104 S Tejon.

COLORADO CITY GARAGE, Hamel & Love Proprietors, 306-308 Colorado av, Colo City, Tel Home 216. (See above.)
" City Greenhouse, Elmer L Endicott propr, 209 N 8th.
COLORADO CITY GROCERY, F B Kistler Mgr, Staple and Fancy Groceries, 427 Colorado av, Colo City, Tels Bell Chestnut 86, Home 54.
" City High School, 403 Colorado av, Colo City.
COLORADO CITY IRIS, R A Hampshire Editor and Publisher, 519 Colorado av, Tels Bell West 94, Home 283. (See page 214.)
" City Post Office, 419 Colorado av, Colo City.

GAZETTE
60CENTS PER MONTH

Has Only 7-Day Newspaper in Central Colorado. Has the Only Sunday Issue in Colorado Springs

**MERCHANT TAILOR
ALEX. MACKENZIE**

21 East Bijou
Street
Telephone
Main 1193

214 COL R. L. POLK DIRECTORY CO'S. 1912 COL

The Home of Good Printing 519 Colorado Avenue
Established in 1889

THE COLORADO CITY IRIS

R. A. HAMPSHIRE, Editor and Proprietor

Tel. Bell West 94; Home Phone 288 Colorado City, Colo.

COLORADO CITY LIVERY, Broughton & Nickell Proprs, 408 Colorado av, Colo City. (See below.)
COLORADO FREE EMPLOY- ment Office, W C Daily Supt, G L Bainter Asst Supt, 126 S Nevada.

Bell Phone Chestnut 36 Home Phone 69

COLORADO CITY LIVERY

BROUGHTON & NICKELL, Proprs.

First Class Rigs at Reasonable Prices. Calls Day or Night. Horses Boarded by the Week or Month. Express, Moving and General Teaming. Tourist Rigs for All Drives.

408 Colorado Avenue, Opposite Bank Block

COLORADO CITY MARKET, Michael M Dea Propr, Meats, Vegetables, Poultry, Fish and Oysters, 427 Colorado av, Colo City, Tels Bell Chestnut 86, Home 54.

" City Pound, 206-S 6th, Colo City.

COLORADO CITY TRANSFER, Coal and Storage Co, C M Sherman Mgr, 421 Colorado av, Colo City, Tel West 33, Home 33. (See adv.)

COLORADO COLLEGE, Wm F Slocum Pres, N Cascade av bet Cache la Poudre and San Rafael, Tel Main 867 and 347.

" Colony Ditch Co, 120 N Tejon.

COLORADO CONCRETE MANU- facturing Co, E C van Diest Sec and Treas, Manufacturers Concrete Products, 412 Mining Exch Bldg, Tel Main 387.

COLORADO GENERAL DEVEL- opment Co (C T Allen, J R Deal, Harian Le Maistre, R K Thomas), Mine Development, 38 Midland Bldg.

" Gold Mining Co, N S Gandy sec, 507 Mining Exch bldg.

COLORADO ICE, COAL & COM- mission Co, F A Wilgus jr Pres, J F McCartney Vice-Pres, M P Wilgus Sec and Treas, Coal, Wood, Ice Mfrs and Dealers and Commission Merchants, 102 Washington cor 1st, Colo City, Tels West 90, Home 90.

COLORADO INVESTMENT & Realty Co, F D Pastorius Pres, R W Chisholm Vice-Pres, C J Wright Sec, C S Pastorius Treas, A G Hodgetts Asst Sec and Treas, 7 N Tejon, Tel Main 7. (See opp.)

THE G. W. BLAKE AUTO CO. INC.
STORAGE—REPAIRS—SUPPLIES
13-15 N. Nevada Ave. Phone Main 765

Kaufman's
EVERYTHING FOR EVERYBODY

Rugs, Draperies &
House Furnishings
Phone Main 140

COL Colo. Springs, Colo. City and Manitou Directory. COL 215
Colorado-Joplin Min & Milling Co, J R McKinnie pres, 315 Exch Natl Bank bldg.
COLORADO LEATHER GOODS Co The, Wm Wintz Mgr, Trunks, Harness, Saddlery, Suit Cases, Valises and Leather Goods, I E Pike's Peak av, Tel Main 2296.
COLORADO PACKING & PRO- vision Co, Mark E Raffry Mgr, 128 S Sierra Madre, Tel Main 208.
" Plymouth Rock Club, George W Veditz sec-treas, 414 Custer av.
COLORADO REAL ESTATE CO, C J Wright sec, 7 N Tejon, Tel Main 7.

GENERAL CHARGE of INVESTMENTS

The Colorado Investment and Realty Company 7 North Tejon Street
Colorado Springs, Colorado

LOANS, REAL ESTATE, INSURANCE

Colorado Midland Ry, F B Miller supt, J R Groves supt machinery, C N Davids gen purch agt, Burwell Johnson chief dispatcher, R H Hitt trav auditor, Main n w cor 1st, Depot 5th and C M Ry Track, Colo City.

" Midland Ry, N L Drew genl agt, H E Gardner city pass agt, 121 E Pike's Peak av, Pass Depot E Pike's Peak av s w cor El Paso, A E Ford agt, Prt Depot Cucharas s e cor Corona.

" Midland Ry, C G Reubendale agt, Depot Pawnee av cor C M Ry tracks, Manitou.

" Mineral Water Co, R J Yeggy propr, 319 E Platte av.

" National Bank Building Co, T C Strachan sec, 102 S Tejon.

COLORADO SAVINGS BANK OF Colorado Springs, E J Eaton Pres, O H Shoup Vice Pres, F B Evans Cashier, T C Strachan Asst Cashier, 102 S Tejon, Tel Main 840. (See below.)

COLORADO SCHOOL FOR THE Deaf and Blind, W K Argo Supt, Institute bet Pike's Peak av and High, Tel Main 429.

" Springs Academy for Boys and Girls, J B Walton prin, 831 N Tejon.

COLORADO SPRINGS ART STU- dio (Mrs M R Forbush), Lessons Given in Drawing, Oil, Water Colors, Pastel and China Decorating, China and Cut Glass Mended (Riveted and Cemented), 22 E Bijou.

General Banking Business

Interest Paid on Savings Accounts

The Colorado Savings Bank

of Colorado Springs, Colorado

Capital \$50,000.00
Surplus \$50,000.00

OFFICERS AND DIRECTORS

E. J. Eaton, President; O. H. Shoup, Vice-Pres.; F. P. Evans, Cashier
T. C. Strachan, Asst. Cashier F. F. Castello Wm. Strachan
F. A. Vorhes Joseph G. Dern John Curr E. C. Sharer.

WEBER CYCLE and SUPPLY COMPANY
6 E. Iowa St. Phone Main 466

Automobile Accessories
Best Equipped
VULCANIZING PLANT
in the city

Chris Pedersen

Jobbing and Shop Work

Rear 20 E. Bijou Tel Main 1639

216 COL COLORADO SPRINGS, COLO. CITY AND MANITOU DIRECTORY. COL 217

Colorado Springs Bakery, Henry Rohwer propr, 837 E Willamette av.

COLORADO SPRINGS BROKERAGE Co (F H Cunningham), 224-225 Burns Bldg, Tel Main 848.

" Springs Broom Factory, Otto Bechtel propr, 517 W Huerfano.

" Springs Broom Mfg Co, S J Estill propr, 631 W Huerfano.

COLORADO SPRINGS CANDY Co (A A Schneiderhahn, J G Purcell), Jobbers and Mfrs All Grades of Candy, Distributors of Johnston's Milwaukee Chocolates, 408½ S Tejon, Tel Main 1744.

COLORADO SPRINGS CENTRAL Business College Co (Inc), F C Onstott Pres, Controlling the Central Business College, 18-20 S Tejon, 3d Floor Nichols Bldg, Tel Main 1745. (See right top lines.)

COLORADO SPRINGS CHAMBER of Commerce, E W Giddings Pres, W H Spurgeon 1st Vice-Pres, H H Seldomridge 2d Vice-Pres, Dr P O Hanford 3d Vice-Pres, A W Henderson Sec, W S Dunning Treas, D F Carpenter Counsel, Fourth Floor Burns Bldg.

Colorado Springs Coal & Land Co, E C Sharer sec, 315 Exch Natl Bank bldg.

" Springs Creamery Co, Frank E Johnson pres, W M Schwier sec, A J Smith treas, 130 S Cascade.

" Springs Cycle Co (Doyle & Bruning), bicycles 224 N Tejon.

COLORADO SPRINGS DRUG CO, Albert Herzog Pres and Mgr, A G Croft Sec, 101 S Tejon, Tel Main 479.

COLORADO SPRINGS DRY Goods Co, S D McCracken Pres, Mrs R N McCracken Sec, 120 S Tejon, Tel Main 879.

COLORADO SPRINGS EAGLE (Weekly), Mrs Julia Embry Editor, George Simmons Business Mgr, 222½ S Tejon.

" Springs Electric Co (see Colorado Springs L H & P Co.)

" Springs Fly Casting Club, Geo W Sheff sec, 825 N Tejon.

COLORADO SPRINGS FUEL CO, H C Harmon Pres and Mgr, Geo H Forster Asst Mgr, 112 E Pike's Peak av, Tels Main 213 and 230. (See below.)

The Colorado Springs Fuel Company

Two Phones: Main 230 112 E. Pike's Peak Ave.

EXCLUSIVE AGENCY FOR ALL THE BEST GRADES OF FUEL

FULL WEIGHTS PROMPT DELIVERY LOWEST PRICES

H. C. HARMON, Pres. & Mgr. GEO. H. FORSTER, Asst. Mgr.

COLORADO SPRINGS CITY DIRECTORY, R L Polk Directory Co Publishers, 56-58 Independence Bldg.

COLORADO SPRINGS CO, Geo A Krause Pres, T J Fisher Vice-Pres and Sec, A C Denslow Sales Agent, Real Estate, 7-8 Gazette Bldg, Tel Main 120.

COLORADO SPRINGS GAZETTE (Daily and Weekly; Republican), Colo Springs Gazette Co Publishers, C T Wilder Editor, M A Ege Bus Mgr, 15 E Pike's Peak av, Tel Main 215. (See right bottom lines.)

Paul Auto Co.

22-24 N. Nevada Ave. Telephone 2214

For High Grade Oil, Gasoline and Supplies

M. K. MYERS CLOTHING

27-29 East Huerfano St. New and Unredeemed

COL COLORADO SPRINGS, COLO. CITY AND MANITOU DIRECTORY. COL 217

COLORADO SPRINGS GAZETTE Co, Clarence P Dodge Pres, Charles T Wilder Vice-Pres, M A Ege Sec and Treas and Bus Mgr, Publishers Colo Springs Gazette, 15 E Pike's Peak av, Tel Main 215. (See right bottom lines.)

" Springs Glove Mfg Co (W E Johnson), glove mfg, 948 S Nevada av.

" Springs Gold M Co, Kenneth Macdermid sec, 211 Mining Exch bldg.

" Springs Gun Club, A J Lawton sec, 10½ E Pike's Peak av.

" Springs Hide & Tallow Co, T D Van Mispelaar mgr, 116 E Cucharras.

" Springs High School (see High School.)

" Springs Land & Lot Co, M D Bilborough pres, H S Fairchild sec and treas, 105½ E Pike's Peak av.

COLORADO SPRINGS LAUNDRY The, W H Metz Mgr, 110½ E Cucharras, Tel Main 66.

COLORADO SPRINGS, LIGHT, Heat and Power Co, Electric Lighting, Gas Light and Steam Heat, J F Dostal Genl Mgr, 107 E Kiowa, Tel Main 2400.

" Springs Mineral Water Co (W A Makinney, Thos Roberts), 109 Cheyenne boul.

COLORADO SPRINGS MINING Stock Assn, F F Castello Pres, W P Kinney Sec and Treas, C D Hopkins Asst Sec, Lobby Mining Exch Bldg, Tel Main 361.

" Springs Monumental Works (James Gillett), 520 E Costilla.

COLORADO SPRINGS NATIONAL Bank, S D McCracken Pres, W K Jewett, W F Richards, O E Hemmenway V-Pres, Willis R Armstrong Cashr, C C Fingle Asst Cashr, 31 N Tejon, Tel Main 404.

" Springs Novelty Works, E H Morse propr, 111 E Huerfano.

" Springs Oil Co, F W Waechter propr, 442 E Costilla.

" Springs Opera House Co, C T Fertig sec and treas, 29 N Tejon.

COLORADO SPRINGS PAVING and Tile Co, (Ole Peterson), Sidewalks and Lawn Walks a Specialty, Curbing, Guttering and Carriage Blocks, High Grade Stone Work, Office 308 DeGraff Bldg.

COLORADO SPRINGS PUBLIC Library, Lucy W Baker Librarian, 21-23 W Kiowa.

COLORADO SPRINGS SOCIAL Driving Club, S S Bernard Pres, S N Nye V-Pres, W A Day Sec, E G Davis Treas, Thomas Stark Director, Don C Goddard Mgr, 18-20-20½ N Tejon, Tel Main 857.

" Springs Telegraph (See The Herald-Telegraph).

COLORADO TITLE AND TRUST Co, J Arthur Connell Pres, W R Waterton Sec, G E Nolte Treas, 129 E Pike's Peak av, Tel Main 126.

COLORADO SPRINGS TOURING & Taxi Cab Co, Julius Vallie Mgr, 18-20 N Nevada av, Tel Main 2950, r Tel Main 443.

COLORADO SPRINGS & INTER-urban Ry Co, D H Rice Pres, A G Sharp V-Pres, C S Chamberlain Treas, Wm Lloyd Sec, B M Lathrop Supt, J O Henry Asst Supt and Claim Agt, Offices and Car Barns S Tejon n w cor Moreno av, Tel Main 125, Up-town Office 117 E Pike's Peak av, Tel Main 15.

" State Poultry Assn, G W Veditz sec, 414 Custer av.

" State Sabbath Observance Organization, Rev J P Hutchison field sec, 732 N Wahsatch av.

" Sugar Mfg Co, J R McKinnie v-p, 315 Exch Natl Bank bldg.

COLORADO THE, F J Kamber Propr, Jewelry and Curios, 14 E Pike's Peak av.

" Turquoise Co, Harry E James mgr, 11 S Cascade av.

" & Cape Nome M Co, F S Ballard sec, 61 Independence bldg.

" & Northwestern Inv Co, C J Wright sec, 7 N Tejon.

COLORADO & SOUTHERN RY, G H Logan Coml Agt, M E Gilbert Asst City Ticket Agt, 119 E Pike's Peak av, Tel Main 164, Pass Depot Pike's Peak av sw cor El Paso, Tel Main 34, Frt Depot Cucharras se cor Corona, Tels Main 103-182, A E Ford Agt. (See page 3.)

CHICK

the Grocery and Meat Man

WITH THE GOOD STOCK AND RIGHT PRICES

401 S. TEJON

PHONE MAIN 934

SCOFIELD'S RESTAURANT

FOR LADIES AND GENTLEMEN
CLEAN SANITARY COOKING NO COMEBACKS
PUBLIC WASH ROOMS AND TOILETS—123-125 E. HUERFANO

218 COL R. L. POLK DIRECTORY CO'S. 1912 COM

Colt Mary (wid Morris B), rms 1211 N Weber.
" Morris B, aged 56, died Oct 18, 1911.
Colter Bell Mrs, laund, r rear 325 S Tejon.
Colton E Van R (Mrs Emma Z), feed 7 E Cucharras, r 331 E Las Vegas.
" Frank A (Mrs Beatrice F), washer Sinton Dairy Co, r 1332 Glen av.
Coltrin Charles W, b 801 N Nevada av.
Columbia Geo L (Mrs Agnes; Pike's Peak Burro Barn), Capital Hill pl, Manitou.
COLUMBIA JOSEPH L (Mrs Mary E; Manitou Livery & Transfer Co), r 32 Manitou boul, Manitou.
" School, Laura A. Leech prin, 840 E Boulder.
Columbine Block, 406½ S Tejon.
" Coal Co, T S Marble, sec and treas, 2 Independence bldg.
COLUMBINE DRUG CO, H. L. Bishop Pres, J S McKeehan Sec and Treas, J B Taylor Mgr, 20 S Tejon, Tels Main 425 and 866.
COLUMBINE THE, Mrs Avis J Stevens Propr, Strictly Modern Furnished Rooms by the Day or Week, Excellent Meals If Desired. Rates Reasonable, Close in on Car Line, 406½ S Tejon, Tel Main 1552.
Colver, see Culver.
Colvocoresses Harold (Mrs Katherine A), r 1524 N Nevada av.
Colwell, see also Caldwell.
" Byron M, r 420 N Corona.
" Raymond G, b 420 N Corona.
" Roland, rms Hagerman Hall.
Combest Andrew J (Mrs Anna), shooting gallery 522 Colorado av, r 1837 Washington av, Colo City.

Combs, see also Coorabs, Combs.
" Chattie, b 512 Robinson av, Colo City.
" James A (Mrs Mary), r 512 Robinson av, Colo City.
" Lucy (wid J Wheeler), b 1304 S Tejon.
" Otis M, baker Star Bakery Co, b 916 Sahwatch.
" Silas W (Mrs Nannie L), r 916 Sahwatch.
Comella Tony, r 219 S 15th.
Comer Earl, night inspr C S L H & P Co, b 1009 S Weber.
" Robert L (Mrs Bertha S), driver Star Bakery Co, r 1009 S Weber.
" Thomas B (Mrs Ida A), grocer 301 W Huerfano.
" Wm H (Mrs Ada), r 226 Victoria.
Comeroy Frank, aged 61, died Jan 3, 1912.
Comfort Frances L (wid William), b 1124 W Cheyenne rd.
Comiskey Bert, lab, r Curtis P O.
Comisky Albert T, blksmith, b 2723 N Cascade av.
" James J (Mrs Alice A), miner, r 2723 N Cascade av.
COMMERCIAL UNION ASSURANCE Co Ltd of London, Eng, Colo Invt & Realty Co Agts, 7 N Tejon.
Companion Samuel, carp, b 159 Navajo, Manitou.
" Susan, r 159 Navajo, Manitou.
COMPRESSED AIR CARPET Renovating Co (S L, J W and H H Cozart), Carpet Cleaning Done by Most Modern Methods, Prompt Attention given to All Orders, All Work Guaranteed, Works 529 Manitou boul, Office 1528 Rosita av, Tel West 61. (See below.)

S. L. Cozart J. W. Cozart H. H. Cozart

COZART BROS.

Compressed Air Carpet Renovating Co.

Prompt Attention to All Orders. All Work Guaranteed

Phone West 61

Office 1528 Rosita Ave.

Works 529 Manitou Boulevard

Colorado Springs, Colo.

W. W. ROBINSON & CO. The K. C. CLEANERS
Tailors for both men and women. All garments made to individual measure. Suits and Coats for men and women range in price from \$15 to \$50. Alterations of all kinds done on short notice. Cleaning, pressing, dyeing and repair work called for and delivered. Phone Main 506. 126 S. Nevada Av. Colo. Springs, Colo.

DEICHMANN & DOUGLAS

Trunks to your order made in our factory
PHONE MAIN 1593

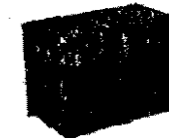

COM Colo. Springs, Colo. City and Manitou Directory. CON 219

Compton Arthur J (Mrs Mary), clk S L McCracken, r 820 Jefferson, Colo City.
" Lloyd D (Mrs Hazel I), deputy sheriff Court House, r 714 E Uintah.
" Margaret Mrs, r 408 S Prospect.
Comptroller Oil Co, H K Devereux pres and treas, L F McMahon sec, 409 Mining Exch bldg.
Comstock Josephine M, b 529 N Nevada.
" Lucie A, r 935 Washington av.
" Peter D, r 209 N 7th.
Conacher Ainsie M, b 210 S Wahsatch.
" Alexander W (Mrs Catherine T), b 210 S Wahsatch av.
Conant Florence, real est and ins 230 Hagerman bldg, b 405 Mesa rd.
CONCORDIA FIRE INS CO, Avery-Bruce-Haupt Ins & Agency Co Agts, 11 First Natl Bank Bldg.
Condon Andrew P (Mrs Ida M), r 189 Manitou av, Manitou.
" Anna B, b 189 Manitou av, Manitou.
" Walter J, b 189 Manitou av, Manitou.
Conc Daniel L (Mrs Ella), condr C M Ry, r 223 Jefferson, Colo City.
" Roseltha L (wid Alfred T), r 233 S Wahsatch av.
" Sidney R (Mrs Kate L), carp, r 922 S Royer.
Conijos Land & Title Co, J W Yates mgr, 15 El Paso Bank bldg.
Conell Thomas A, clk J H Bridger, b 25 W Bijou.
Confer Dorothy L, b 411 E Bijou.
" Everett, messr Kauiman & Co, b 411 E Bijou.
Congdon Lucile, b 127 Pawnee av, Manitou.
Conger Anna E (wid Carlos W), b 1720 S Nevada av.
" John B, rms 429 S Nevada av.
" Lon D (Mrs Lena), car inspr, r 325 S Wahsatch av.
" Ozias D (Mrs Mary I), driver Tudor Coal Co, r 608 N Pine.
Conif Joseph A (Mrs Katherine M), mach El Paso Garage, r 1503 Rosita.
Conklin George A (Mrs Amelia H), r 1417 Washington av.
" N Edgar (Mrs Effa R), driver SINTON DAIRY CO, r 1625 E Moreno av.
Conley Elmer J, lab, b 914 Lincoln av, Colo City.

Conley Frank W, lab, b 914 Lincoln av, Colo City.
" James A (Mrs Rose), r 914 Lincoln av, Colo City.
" Joseph V, lab, b 914 Lincoln av, Colo City.
" May F, clk Colo School for D & B, b Glockner Sanatorium.
" Nellie, b 914 Lincoln av, Colo City.
" Oliver E (Mrs Gladys), agt Singer Sewing Machine Co, r 744 N Pine.
" Rose, laund Star Laundry, b 914 Lincoln av, Colo City.
" Thomas B, painter C M Ry, b 914 Lincoln av, Colo City.
Connant Florence, b 405 Mesa rd.
CONNECTICUT MUTUAL LIFE Insurance Co (of Hartford, Conn), W H Manning Dist Mgr, The Company with a Record Without a Parallel, 21 N Tejon, Tel Main 481.
Connell, see also Cannell.
" James (Mrs Mary), r 1 w of Pittsburg Hotel, Manitou.
" James (Mrs Nora), r 639 E Willamette av.
" James A (Mrs Jessie D), painter A C Harwood, r 119 S El Paso.
" John, cook Harvey Eating House, rms 29 S Cascade av.
CONNELL J ARTHUR (Mrs Mary A), Pres Colorado Title & Trust Co, El Paso County Abstract & Title Guaranty Co, r 2 E Columbia, Tel Main 1327.
Connelly John, carp, rms 529½ Colorado av, Colo City.
" Michael, b Union Printers' Home.
" Robert M, b 602 Main, Colo City.
Conner, see also Connor.
" Anna D (wid Martin A), clk Giddings & Kirkwood, r 520 W Kiowa.
CONNER ARTHUR F (Mrs Ella T), Groceries, Meats, Feed, Tinware, Notions and Patent Medicines, 562 E Platte av, Tel Main 464, r 814 Same.
" Boyce (Mrs Dora), r 311 S Institute.
" C Albert (Mrs Myrtle E), clk A F Conner, r 306 N El Paso.
" Dora (Bates & Conner), r 311 S Institute.
" Louisa A (wid John S), r 1117 N Nevada av.
" Mary V, rms 1117 N Nevada av.
" Wm E (Mrs Thurzella E), foreman, r 516 High.



Ice Cream, Ices and Butter
FRESH BUTTER CHURNED DAILY
Phone Your Order Main 1184

COAL The El Paso Ice & Coal Co. ICE

29 N. Tejon St. Phones 46 and 91

220 CON R. L. POLK DIRECTORY CO'S. 1912 COO

Connolly Stephen J (Mrs Alice M), chief eng Portland Mill, r 1522 S Tejon.
 Connor Collins L, b 516 High.
 " James C (Mrs Ida E), r Adams Crossing.
 " Russell, clk, b 616 S Nevada av.
 Connors Lydia, waitress Alta Vista Hotel.
 " Maggie (wid Patrick), b 509 W San Rafael.
 Conover Edith M, smstrs Gano Downs, b 229 S Wahsatch av.
 Conrad M Salome, b 117 E Espanola.
 Conrow Wm E (Mrs Annie), plmbr Barnes Stephens P & H Co, r 142 Grand av, Manitou.
 Constant Katherine, tchr Cutler Academy, rms Bemis Hall.
CONTINENTAL CASUALTY CO of Chicago, A E Thomas District Mgr, 404 Exch Natl Bank Bldg.
 " Oil Co, F P Purdy mgr, 112 S 1st, Colo City.
 Converse Wm F (Mrs Viretta C), carp, r 126 Mouree, Colo City.
 Convenient Grocery, E J Beranek propr, 1702 Colorado av.
 Conway Albert B (Mrs Emma M), r 218 N 7th.
CONWAY ERNEST E (Mrs Sarah D), Osteopath, Suite 6 El Paso Bank Bldg, Tel Red 351, r 16 Center, Ivywild.
 " Hazel D, b 218 N 7th.
 " James E, b 218 N 7th.
 " Frank R, mgr, rms New Elk Hotel.
 " John, assayer, rms New Elk Hotel.
 " John F, clk D & R G Frt Depot, b 324 S Wahsatch av.
 " Ray J, b 218 N 7th.
CONWAY WM F, Propr New Elk Hotel, Mgr Correspondence Bureau Rocky Mountain News, r 120 1/2 E Pike's Peak av, Tel Main 262.
 Conwell Albert B Rev (Mrs Angie M), r 221 E Dale.
 " Carl E (Mrs Mabel M), lab, r 122 E Cimarron.
 Cook, see also Koch.
 " Ada E, nurse rear 19 W Las Animas.
 " Alice I, rms 212 N Wahsatch av.
 " Anna Mrs, clk C. A. Hibbard & Co, rms 212 N Wahsatch av.
 " Anna L, b 25 S Corona.
 " Annie (wid Henry), r 311 N 4th, Colo City.

Cook Ariel E, b 23 Beacon Roswell.
 " Aubry I (Mrs Luella), miner, r 107 Beacon, Roswell.
 " Becca M Mrs, rms 110 N Wahsatch.
 " Bertha, b 327 N Weber.
 " Clarence, b 1020 E Costilla.
 " Edith, b 202 N Cascade av.
 " Edith, b 1020 E Costilla.
 " Eulah W (wid Harlan), steno Colo Title & Trust Co, r 328 E Bijou.
 " Eulia A, b 1020 E Costilla.
 " Eva, rms 212 N Wahsatch av.
 " Eva, maid 1329 Wood av.
 " George, miner El Paso Mine, b 2901 N Cascade.
 " Harry E, aged 34, died Nov 7, 1911.
 " Harry M, clk The Hub, b 1711 Colorado av.
 " Horace C (Mrs Ellen H), buss boy Acacia Hotel, r 607 E Monument.
 " Hosea (Mrs Mary), farmer, r 1020 E Costilla.
 " James A, waiter N Y Restaurant, rms 219 E Huerfano.
 " John G, bell boy Acacia Hotel, b 25 S Corona.
 " John H (Mrs Nellie B), boilermkr C M Ry, r 216 N 10th, Colo City.
 " John K (Mrs Ellen L), horses, r 215 Lowell.
 " Katherine I, rms 1128 N Nevada av.
 " Mabel, b 311 N 4th, Colo City.
 " Mary J, cook Bethel Hospital.
 " Mayo, rms 218 S Tejon.

COOK MILES (Mrs Ida), West Side Real Estate, Insurance, Loans and Collections, Special Attention Given to Property of Non-Residents, 1429 Colorado av, r 1711 Same, Tel West 29, Colo City.
 " Minnie, maid 34 Lake av, Broadmoor.
 " Ralph G, carp, b 25 S Corona.
 " Rose, waitress, rms 202 N Cascade.
 " Ruth J, b 25 S Corona.
 " Samuel C (Mrs Emma), eng Engine Co No 1, r 25 S Corona.
 " Wm, b 311 N 4th, Colo City.
 " Wm S (Mrs Luella), mine mgr El Paso Mine, r 23 Beacon, Roswell.
 Cooke Harold P, b 1112 N Cascade av.
 " John M (Mrs Margaret), r 1920 N Royer.
 " Marie Mrs (wid Edward), r 32 Lake av, Broadmoor.
 Cool Norman B (Mrs Dora N), broker, r 122 E San Miguel.

W. I. Lucas Sporting Goods Co.

Bicycles and Repairs. Cutlery and Razors

119 N. Tejon St.

Phone Main 907

COO Colo. Springs, Colo. City and Manitou Directory. COR 221

Coolidge A Lestelle, b 819 N Corona.
 " Charles K (Mrs Myra G), r 819 N Corona.
 Cooley Charles D (Mrs Genevieve), wall paper, 7 E Bijou, r 1629 N Corona.
 " Charles E (Mrs Helen), harnessmkr, r 26 E Las Animas.
 " Florence, b 1629 N Corona.
 Coolidge Philip T, tchr Colo Coll, b 730 N Weber.
 Coombs, see Combs, Coumbs.
 Coomes Ben F (Mrs Veilla), car inspr, r 218 S Prospect.
 Coon, see Koon, Koons.
 Coonrod Bettie B (wid Stephen M), r 425 E Dale.
 Cooper Ada, nurse Glocker Sanatorium.
 " Charles M R, removed to Cripple Creek, Colo.
 " Ellen L, b 1220 N Wahsatch av.
 " Eva D Mrs, b 427 S Tejon.
 " Eva R, nurse 428 E Platte av.
 " Fannie C Mrs, phys 153 Ruxton av, Manitou.
 " Francis M (Mrs Fannie C), phys 153 Ruxton av, Manitou.
 " F Minor (Mrs Ellen T), r 2106 N Tejon.
 " Frank, rms 115 1/2 S Cascade av.
 " Frank A (Mrs Ida G), trav agt, r 801 E Costilla.
 " Fred, bell boy, b 702 N Corona.
 " Henry H (Mrs Lizzie), mining, r 1220 N Wahsatch av.
 " Homer (Mrs Zella), tmstr, r 313 N 3d, Colo City.
 " Irene A, b 702 N Corona.
 " James (Mrs Addie C), carp, r 310 Beacon, Roswell.
 " John C (Mrs Fredericka), police, r 702 N Corona.
 " John N, b Union Printers' Home.
 " J Lester, b 20 E San Rafael.
 " Katherine H, b 1220 N Wahsatch av.
 " Marjorie C, tchr, b 1220 N Wahsatch.
 " Pocahontas B (wid Joseph A), r 1814 N Nevada av.
 " Ruth E, b 1220 N Wahsatch av.
 " Virgil (Mrs Nellie C), r 124 E Espanola.
 " Nicholas (Mrs Mary), r 1225 Hayes.
 " Wm, sexton St Mary's Catholic Church, rms 26 W Kiowa.

Co-operative Mining, Milling & Leasing Co, N B Hames pres, John McCoach v-pres, C D Taylor treas, 432 Colo av, Colo City.
COORS ADOLPH BREWING CO, Geo F Geiger Mercantile Co Agts, 602 Washington av, Colo City.
 Cootts Frank E, fireman, rms 31 N Spruce.
 Cope James E (Mrs Elizabeth), carrier P O, r 901 N El Paso.
 " Roland P, clk F A Bissell, r 901 N El Paso.
 Copeland Bertha S, deaconess St. Stephens Church, r 26 E Dale.
 " Fred, rms New Elk Hotel.
 " George (Mrs Mary), r 332 E Yampa.
 " George H, b Hagerman Hall.
 " John, b 512 Ehrich, Colo City.
 " John R, b 2110 N Cascade av.
 " Katherine E, student, b 2110 N Cascade av.
 " Robert J (Mrs Louise R), slsma, r 2110 N Cascade av.
 " Robert M, student, b 2110 N Cascade.
 " Ruth, b Bemis Hall.
 " Winifred, b 332 E Yampa.
 Coppage Hattie (wid Samuel), b 607 Maple.
 Coppedge, see also Cuppage.
 " John T (Mrs Mary), tmstr The L M Hunt Grain Co, r 316 Cameron av.
 Copper Bond Copper Co, J S McCuan sec, 328 Hagerman bldg.
 Coppers Walter J, r 10 W Mill.
 Coppitelli Vincent (Mrs Emma), auto livery, r 21 S Wahsatch av.
 Coray, see also Corey.
 " Charles S (Mrs Dora), carp, r 1618 S Nevada av.
 " Edward G (Mrs Mary L), clk, r 1214 Lincoln av.
 " Fred S (Mrs Minnie), carp, r 912 E Costilla.
 Corbett Emuel O, b 323 1/2 S Weber.
 " Eunice, wks Colo Spgs Laundry, b 323 1/2 S Weber.
 " Francis M, wks Colo Spgs Laundry, b 323 1/2 S Weber.
 " Mary A Mrs, wks Colo Spgs Laundry, r 323 1/2 S Weber.
 Corbin Clyde I, waiter, rms 21 S Corona.
 " N Stanley (Mrs Mayme), contr 711 W Huerfano.
 " Timothy (Mrs Dora), lab, r 321 W Fountain.

The J. P. Barnes Hardware Co. 111 E. Pike's Peak Avenue
 Phone Main 66
HARDWARE, STOVES AND RANGES

DRINK TIVOLI BEER
SOLD EVERYWHERE
GEO. F. GEIGER MER. CO., Agents
 PHONE WEST 4

Use Your Good Sense When Purchasing Good Things to Eat
Go Where You can Buy the Best

The HEMENWAY GROCERY CO.

115 South Tejon 1201 North Weber

222 **COR** K. L. POLK DIRECTORY CO'S. 1912 **COT**

Corcoran Jean, clk Kaufman & Co, rms 124 S Tejon.
" Philip, b Union Printers' Home.
Core Wm S, agt, r 715 W Pike's Peak.
Corea Jenny, rms 216 N Cascade av.
Corey Fred S (Mrs Minnie), carp J C Anderson, b 912 E Costilla.
Corke Frank L (Mrs Ella J), cook John Ambler, r rear 105 E Cache la Poudre.
Corkins Emil J (wid Cornelius C), b 1713 Ash av.
" E Cecil, app pressman Out West P & S Co, b 1109 E Platte av.
" Nellie Mrs, b 1606 S Tejon.
Corlett Clara (wid John), r 514 S Nevada av.
" Ida G, clk The Emporium, b 518 S Nevada av.
" Ralph B, clk P O, b 514 S Nevada av.
Cormican Albert S, trav agt, b 213 S Weber.
Corn Elijah (Mrs Stella), r 918 E Moreno av.
Cornelius Harry E (Mrs Lulu), mgr White Sewing Machine Co, r 1302 Lincoln.
Cornell Frank M (Mrs Paulina), police, r 1442 N Chestnut.
" John G, painter, b 1442 N Chestnut.
" Marion, b 109 E Cheyenne rd.
" Thomas, clk, rms 25 W Bijou.
Cornett Susan M Mrs, rms Hotel Rex.
CORNFORTH ARTHUR (Mrs Fannie F), State Senator, Lawyer 505-507 Exch Natl Bank Bldg, Tel Main 804, r 1341 N Weber, Tel Black 504.
Cornwall Catherine, rms 512 N Cascade.
Cornwell Susie A (wid Albert C), r 229 E Boulder.
Corp Brady O (Mrs Mary), emp Progressive Stove & Furnace Co, r 319 Jackson av, Colo City.
Corporan Fred A (Mrs Alma), clk O C Shackelford, r 309 Jackson, Colo City.
" Grace A, clk P O Colo City, b 1720 Washington av.
" Lee L (Mrs Lola R), clk O C Shackelford, r 1720 Washington av.
Correll Felix (Mrs Rosena), miner, r Papeton.
" Louis H (Mrs Hope C), driver Pearl Laundry, r 808 E Monument.
" Thelma H (Mrs Henrietta), r 805 Jefferson, Colo City.

Corrigan Jemima (wid John), rms 209 E Rio Grande.
Corrin Edward D (Mrs Mary H), tlr 529½ Colorado av, r 111 Jefferson, Colo City.
CORRIN JOSEPH B (Mrs Edith I), Merchant Tailor, Dry Cleaning and Pressing, 107 E Bijou, Tel Main 1922, r 1112 W Cheyenne rd, Tel Red 243.
CORRIN RICHARD J (Mrs Sarah A), Dry Cleaning, Pressing and Tailoring, Altering a Specialty, 326 N Tejon, Tel Main 2963, r 743 N Walnut, Tel Black 533.
Corson, see also Carson.
" Wm A (Mrs Hannah), r 810 W Cucharras.
Cort Marcus R, b 1511 Washington av.
" Mary S (wid Wm C), r 1511 Washington av.
" Wm W, tchr, b 1511 Washington av.
Cory, see Coray, Corey.
Coryell Edward W (Mrs Mary M), chauffeur, r 318 W Bijou.
Cosgrove Margaret G, clk Kaufman & Co, b 211 N Institute.
Coskey Rachel, r 532 N Limite.
Coslak Mary (wid Jerry), b 126 W Cimarron.
Costello, see also Castello.
" James (Mrs Jeannette), switch tndr A T & S F R R, r 331 Victoria av.
" Katherine, nurse, b 734 E Willamette av.
Costilla Estates Development Co, F E Brooks pres, 5th floor Bennett bldg.
Cote Frank X (Mrs Anna L), r 528 N Weber.
Cotner George (Mrs Anna), real est, r 1010 W Cheyenne rd.
" Maze, b 1010 W Cheyenne rd.
Cott Anthony, b 21 Pine, Colo City.
Cotten Chester, b 2029 N Cascade av.
COTTEN FRANK (Mrs Sarah E), Pres Sun Realty Co, r 2029 N Cascade av, Tel Main 2179.
Cotterell Carrie E, steno L L Aitken & Co, b 132 S Weber.
" Flora E, b 132 S Weber.
" Herbert R, lab, b 132 S Weber.
" Rebecca F (wid Squire E), r 132 S Weber.
Cottral Frank E (Mrs Ionia), harness-mkr Shackelford-Henley Leather Goods Co, r 214 S 9th.
" Muriel, b 214 S 9th.



Automobile Painting a Specialty
R. J. GARRY
131 S. Tejon Phone 859

COAL The El Paso Ice & Coal Co. **ICE**
29 N. Tejon St. Phones 46 and 91

COU Colo. Springs, Colo. City and Manitou Directory. **COW** 223

Couch Julia (wid Edwin M), r 839 High.
Couchman Verna, b 32 Jefferson, Colo City.
Coughlin John J, mgr Zoological Park, r Chicago, Ill.
" Thomas, b Union Printers' Home.
Coulder Harry M, b 1602 S Tejon.
" John E, b 1602 S Tejon.
Coulson Charles M (Mrs Elizabeth), lab, r 625 E Santa Fe.
COULSON GEORGE C (Mrs Stella Fay; Klein & Coulson), Office 603 Exch Natl Bank Bldg, Tel Main 1370, Hours 8 to 12 am, 1 to 6 and 7 to 9 pm, r 2415 N Tejon, Tel Main 1751.
" Ord, b 625 E Santa Fe.
" Pearl, b 625 E Santa Fe.
Coulter Fred W, rms 218 E Cucharras.
" J E, cond C S & I Ry, b 1602 S Tejon.
Coultrup Charles A (Coultrup's Adjusting Parlors), r 214 E Pike's Peak.
" J Alfred (Coultrup's Adjusting Parlors), r 214 E Pike's Peak av.
COULTRUP'S ADJUSTING PARLORS (Charles A and J Alfred Coultrup), Chiropractors, 214 E Pike's Peak av, Tel Main 898.
Combs, see Combs.
Council Jennie, b 137 Ute av, Manitou.
Counts Francis M, grocer and meats 731 N Weber, rms 815 same.
" Lewis M (Mrs Margaret E), grocer and meats 115 W Mill, r 712 N Weber.
County Assessor's Office, Frank A Perkins Assessor, Court House.
" Attorney's Office, W L Strachan Atty, 416 Exch Natl Bank bldg.
COUNTY COMMISSIONERS, John P Madden, H. Hutchinson, Buford A Banta Commissioners, Court House, Tel Main 398.
COUNTY COURT HOUSE, e s S Tejon bet Cucharras and Vermijo av.
" Court House (old), s w cor Nevada av and Kiowa.
" Horticultural Society, Fred F Horn sec, Court House.
" Hospital, County Poor Farm, Bear Creek rd 2 miles w of P O.
" Isolation Hospital, Bear Creek rd 2 miles w of P O.

COUNTY JAIL, 226 S Cascade av, Tel Main 185.
COUNTY OFFICERS, Court House.
" Pioneer Permanent Exhibit & Museum, Mrs Maud McFerran Price mgr, Court House.
" Poor Farm and Hospital, John B Ellis supt, Bear Creek rd, 2 miles w of P O.
COURT HOUSE SQUARE Tailors, Charles Kempthorne Propr, Suits \$15.00, All Wool Goods, Made to Your Measure, We Save You 50c on Every Dollar, 120 E Cucharras, Opp Court House.
Courtney Katherine, b 814 S Tejon.
Courtwright Elvessa, b 401 Ehrich, Colo City.
" Jesse, b 401 Ehrich, Colo City.
" Jesse A, b 401 Ehrich, Colo City.
" Thel M, b 401 Ehrich, Colo City.
" Timothy R (Mrs Mary), lab, r 401 Ehrich, Colo City.
Couture Frank H (Mrs Ida A), propr Couture's The French Dyers and Cleaners, r 330 E Bijou.
COUTURE'S, THE FRENCH Dyers and Cleaners, F H Couture Prop, Ladies' and Gentlemen's Garments, Laces, Furs, Gloves, Portieres, Fancy Gowns, Ostrich Feathers Cleaned and Dyed, 218 N Tejon, Tel Main 1288, 122 Cannon av, Manitou, Tel Manitou 72.
Covalt Frances, bkpr The Nordrach Ranch Sanatorium Co.
" Rachael A, dom 115 N Weber.
Coventry John, b Union Printers' Home.
" Townsite Co The, Chaloner B Schley pres, 404 Mining Exch bldg.
Cover Hunter H, b 1122 N Cascade.
" John N (Mrs Lillian), janitor, r 820 N Prospect.
Covert Wm A, mason, rms 118½ S Tejon.
Cowan Hester M Mrs, mgr The Lennox, r 226½ N Tejon.
" James I, office 429 Hagerman bldg, b 4 Beech av, Broadmoor.
" W E, b 518½ S Nevada av.
Cowden Harriet R (wid James W), b 1603 Lincoln av.
Cowdery George L, b 1122 N Cascade av.

PIONEER LIVERY & TRANSFER CO.
ALL SIGHT-SEEING DRIVES MADE AT REASONABLE RATES
W. O. DRENNAN, Propr.

372 Manitou Ave., Manitou

Phone Manitou 28

Gorton's

Good SHIRTS
\$4, \$3, \$2.50, \$2 \$1.50, \$1
the Shirt

113 E. Pike's Peak Avenue

224 COW R. L. POLK DIRECTORY CO'S. 1912 CRA

COWEN WM W (Mrs Carrie H), Agt Wells, Fargo & Co Express, 118 E Pike's Peak av, Tels Main 292 and 293, r 834 E Platte av, Tel Black 414.

Cowgill Corinne, mnr Mrs M D Hillmer, b 118 S Weber.

" Fred S, b 118 S Weber.

" Jessie M, r 118 S Weber.

" Josephine, prin Arensdale School, b 429 Lincoln av, Colo City.

" Meade S, mtrmn C S & I Ry, r 118 S Weber.

" Sarah A, b 1903 N Nevada av.

COWIE A (Mrs Elsie), Accountant, 415 Exchange Natl Bank Bldg, r 418 E Uintah, Tel Main 269.

Cowperthwait Lillian, housekpr M W of A Sanatorium.

Cox Charles N (Mrs Nellie V), clk Dept Public Works, rms 529 N Weber.

" Cyrus E (Mrs Anna L), prin Majestic Dancing Academy, r 329 S Weber.

" Earle M, bkpr Exch Natl Bank, b 1411 N Nevada av.

" Eli (Mrs Ida), clk, r 4 W St Elmo, Ivywild.

" Essie M, b 801 N Weber.

" Howard E, b 1708 N Nevada av.

" John E (Mrs Maude; J E Cox Real Estate & Brokerage Co), r 801 N Weber.

" John M (Mrs Sarah M), r 416 E Bijou.

" John W, confr 30 1/2 N Tejon, rms 416 E Bijou.

COX J E REAL ESTATE & Brokerage Co (John E Cox), Real Estate, Loans and Insurance, Member Colo Springs Mining Stock Assn, 6 Independence Bldg, Tel Main 1710.

" J Wesley, b 801 N Weber.

" J Wesley jr, slsmn Vorhes Shoe Co, b 833 N Wahsatch av.

" Nellie V Mrs, music tchr 529 N Weber.

" Rebecca S (wid E Worthington), r 1410 N Nevada av.

" Rozelle, clk, rms 528 N Weber.

" Samuel (Mrs Gertrude), foreman Pearl Laundry, r 311 Mesa rd.

Cox Stephen J, musician Majestic Dancing Academy, b 329 S Weber.

" Thomas W (Mrs Elvira), real estate, r 1708 N Nevada av.

" Wesley E (Mrs Nellie), clk, b 803 N Wahsatch av.

Cozart Bros (Hugh H, Saml L and J Wm), Compressed Air Renovating Co, 529 Manitou boul, Colo City.

" Hugh H (Mrs Grace E; Cozart Bros), r 1613 Manitou boul, Colo City.

" J Wm (Cozart Bros), b 1528 Rosita av.

" Samuel L (Mrs Mattie A; Cozart Bros), r 1528 Rosita av, Colo City.

Cozens Carlton B (Mrs Alice E), r 1224 N Corona.

" Grace H, bkpr F B Healey, b 1224 N Corona.

Crabb Sarah A (wid Edwin E), r 1722 Hayes av.

Crabill Edith M, clk Kaufman & Co, b 1314 Lincoln av.

" Jacob A (Mrs Chloe I), propr West Side Pharmacy, r 923 Colorado av.

" Stella F, clk Kaufman & Co, b 1314 Lincoln av.

" Thomas (Mrs Rebecca), tmstr, r 1314 Lincoln av.

" Wallace W, clk P O, b 1314 Lincoln av.

Crabtree Matthew H (Mrs Caroline), poultry breeder 10 Cheyenne boul.

Crader Columbus F (Mrs Ollie B), clk R J Louderback, r 129 W Las Animas.

Cradit Minnie, maid 319 W Cheyenne rd.

Craft, see Croft.

Craftwood Association The, R L Boutwell pres, A D Nash sec-treas, proprs Craftwood Shops, El Paso boul 1-3 mile e of Manitou P O, Colo City.

CRAFTWOOD SHOPS, The Craftwood Assn Proprs, Mfrs of Art Objects, Wood, Leather and Various Metals, Electric Lamps and Fixtures, Art Craft Jewelry, El Paso boul 1-3 mile east P O, Manitou. (See opp.)

Mercantile
REPORTS

Credit Ratings Property Searches
The Giles Mercantile Agency
Telephones Main 461 and 462
56-57-58 Independence Building

Burgess FANCY BAKERY GOODS
112-114 N. Tejon Street

CRA Colo. Springs, Colo, City and Manitou Directory. CRA 225

Cragin Francis W (Mrs Catherine), r 1709 Wood av.

Craig Alice, b 27 Mt Washington, Ivywild.

" Charles (Mrs Alice T), artist 1 El Paso Bank bldg, r 27 Mt Washington av, Ivywild.

" Charles jr, b 27 Mt Washington, Ivywild.

A. B. Hutchinson J. L. Columbia
MANITOU LIVERY & TRANSFER CO.
Manitou, Colo.
Office, 227 Manitou Ave. Stable, 111 Manitou Ave.
Phone Manitou 9 Phone Manitou 4



The Craftwood Shops

design and execute Electric Fixtures for both Direct and Indirect Lighting, Fire Place Furnishing, Desk Sets, Silver Ware, Hand Wrought Jewelry, Chests, Screens, Etc.

Makers of the celebrated Japanese Stencil Tea Trays

Craig Edward S (Mrs Margaret), clk, r 10 E Boulder.

" Evelyn, clk, b 128 Jefferson, Colo City.

" Fannie R (wid Edward C), r 128 Jefferson, Colo City.

" George (Mrs Henrietta), clk, r 408 N 15th.

" Gladys A, clk Arthur Miller, b 128 Jefferson, Colo City.

" James T (Mrs Laura), tmstr City, r 314 W Willamette av.

" John H (Mrs Hattie G), coll El Paso Ice & Coal Co, r 1714 Colorado av.

" John S (Mrs Magdalena), mldr Progressive Stove & Furnace Co, rms 312 Colorado av, Colo City.

" Lester, b 128 Jefferson, Colo City.

" Mildred F Mrs, r 613 E Monument.

" Robert, b 234 W Platte av.

" Thomas P (Mrs Allietta A), furn rms 326 E Yampa.

" Z B, car repr C M Ry.

Craighead John A (Mrs Martha M), electr, r 322 E St Vrain.

Craigie Alfaretta (wid Amos D), r 2008 N Tejon.

Craine, see Crane.

Cralle Jefferson B, b 30 E Uintah.

Cram Jewel, clk The Emporium, b 901 E Cucharras.

" Loving L (wid Albert L), r 901 E Cucharras.

" Mary R, b 901 E Cucharras.

Cramer, see also Kramer.

" Charles E, rms 318 E Yampa.

" Frank R, meter reader C S L, H & P Co, rms 318 E Yampa.

" Louis W (Mrs Belle), shoemkr 224 1/2 S Tejon, r 114 W Moreno.

" S Elizabeth Mrs, wks Antlers Hotel.

Cramner James H (Mrs Belle), lab, r 522 S Weber.

CRAMPTON JOHN D G (Mrs Sophie E), Vice-Pres El Paso Ice and Coal Co, r 1614 N Tejon, Tel Black 254.

" John H, b 1604 N Tejon.

CRANDALL ARTHUR L, Mgr The Moorefield Sulphur Steam Baths, 324 1/2 N Tejon.

" Dorliska C, b Bemis Hall.

The Haigler Realty Co.

CITY PROPERTY

313-314-315 Burns Bldg. Telephone Main 1119

Phone
13

For
the **Prompt Plumbers**
BARNES-STEPHENS PLUMBING & HEATING COMPANY
206 NORTH TEJON

Phone
13

226 CRA K. L. POLK DIRECTORY CO'S. 1912 CRE

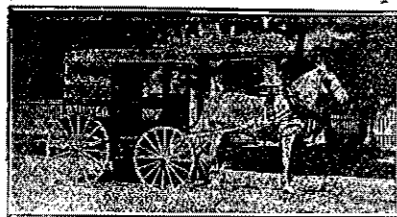

THE SINTON DAIRY CO. Phone 442

Crandall Raymond E. (Mrs Lena), clk, r Manitou av nr Soda Springs, Manitou.

CRANDALL THOMAS W. (Mrs Laura; McCarthy & Crandall), r 108 W Costilla, Tel Main 2014.

Crane Allen R. (Mrs Mabelle T.), auditor Otis & Hough, r 208 S 11th.

" Charles A. Mrs Sarah), slsmn Seldomridge Grain Co, r 116 E Boulder.

" Georgie, steno Colo Invt & Realty Co, b 116 E Boulder.

" Jennie M Mrs, r 505 E Boulder.

" Jesse H, bartndr Abbey, Nickell & Thompson, b 502 Washington, Colo City.

" Mariah B, rms 6 Boulder cres.

" Martha J, smstrs, b 121 E Vermijo av.

Crannell Wellington W. (Mrs Leona), sec Wilbur Suit Co, r 2023 N Nevada av.

Cranor Joseph T. (Mrs Sarah M.), farmer, r 811 E Moreno av.

" Thomas W. (Mrs Alice), lab C M Ry, r 1026 S 5th, Colo City.

Crapser Myron L, mgr Opera House Drug Co, rms 228 DeGraff bldg.

Craven Ethel, clk M S T & T Co, b 1225 Grant av.

CRAVEN FRED E. (Mrs Edith M.; Craven & Duff), r 422 W 3d, Ivywild.

" Mary E. (wid Smith), r 424 W 3d, Ivywild.

" May (wid John), r 424 E Boulder.

" Nellie P, b 1225 Grant av.

CRAVEN & DUFF (F E Craven, S P Duff), Stove Repairers and Chimney Sweeps, 116 E Huerfano, Tel Main 1636.

Cravens Irving, carp, rms 133 E Kiowa.

Crawford Archibald (Mrs Lilah J.), carp, r 7 W Costilla.

" Charles, electr, b 617 S Tejon.

" Charles (Mrs Ethel C.), lab C M Ry, r 1808 Colorado av.

" Charles A, b 18 E Dale.

" Edith M, b 220 E Monument.

" Emil D. (Mrs Marie V), musician, b 111 El Paso boul, Colo City.

" Foster, b 220 E Monument.

" George W. (Mrs Lena E), minner El Paso Mine, r 526 E High.

" Grace M, r 18 E Dale.

" James A. (Mrs Daisy E), painter C S & I Ry, r 814 S Nevada av.

" James F. (Mrs Frances J), contr 220 E Monument.

" Leroy L. (Mrs Ruby R), fireman C M Ry, r 9 S 16th, Colo City.

" Mabel F, b 220 E Monument.

" Wm D. (Mrs Maud), r 328 E Kiowa.

Crawley, see Crowley.

CREDIT REPORTING CO THE,

Robert D Sims Pres, Willis V Sims Sec and Treas, Credit Reports and Collections, 13 and 14 Gazette Bldg, Tels Main 711 and 712. (See Classified Collections.)

Cree Elizabeth M. (wid John), dressmkr 108 N Wahsatch av.

" Grace E, b 832 W Bijou.

" Kate, r Camp Stratton.

" Leonora, tchr Steele School, b 1314 N Tejon.

" Samuel A. (Mrs Nancy E), carp, r 834 E Cache la Poudre.

" Wm E, rancher, b 108 N Wahsatch av.

Creede & Cripple Creek M & M Co, F G Peck pres, T F Burns sec and treas, 310 Mining Exch bldg.

Creighton, see also Crichton.

" Basil B. (Mrs Maude R), phy and druggist, 208 Manitou av, Manitou, r 130 Washington av, Manitou.

Creil Felix, miner El Paso Mine, r Papeton.

Crescent Laundry The, C C Bauman propr, 630 Colorado av, Colo City.

Cress G Clifford Rev (Mrs Amanda), pastor 1st Baptist Church, r 511 Monroe, Colo City.

Cressey, see Crissey.

Central Business College
12-20 E TEJON Telephone 1748 T. G. SHOTTE, Principal
STANDARD SYST. MS. THOROUGH COURSES COMPETENT INSTRUCTORS

CRE Colo. Springs, Colo. City and Manitou Directory. CRO 227

Creveling Hazel, public steno 202 Mining Exch bldg, b 817 Sah-watch.
Crew Earl J. (Mrs Ray), chauffeur Marksheffel Motor Co, b 317 E Del Norte.
" Lafayette W. (Mrs Anna E), melter Poriland Mill, r 317 E Del Norte.
" Vernia, b 317 E Del Norte.

Crews Albert G. (Mrs Cotilda D), ranchman, r 1108 Colorado av.
" Clarence C. (Mrs Pauline M.; Crews Printing Co), r 321 N El Paso.

CREWS PERCIVAL C. (Mrs Julia B.; Star Printing Co), 329 S Tejon, Tel Main 887, r 745 E Willamette av.

CREWS PRINTING CO. (C C Crews), Printing Promptly and Neatly Executed, 115 E Bijou, Tel Main 1292.

Cribbs Harvey H. (Mrs W. Fannie), mach C M Ry, r 412 Plateau av, Colo City.

" James E. (Mrs Emma), cement wkr, r 619 Gillette.

" Roy E. (Mrs Bessie), carp, r 619 Gillette.

Crichton, see also Creighton.

" Helen L. (wid David), rms 1115 N Weber.

Crippen Jennie E. (wid Charles J.), dressmkr 213 E Cucharras.

" Lee (Mrs Annie), lab El Paso Stables, r 619 Nevada av.

" Wallace W. (Mrs Lula), r 1519 Colorado av.

Cripple Creek Consolidated Mining Co, G M Irwin sec, 305 Mining Exch bldg.

" Creek Drainage & Tunnel Co, W R Waterton sec, 129 E Pike's Peak av.

" Creek Gold Knob M Co, J T Hawkins sec, 218 Burns bldg.

Crisley Anna. (wid John), b 1211 N Wahsatch av.

Crisman Fred (Mrs Verda), switchman, r 322 N Prospect.

Crisfield Roy P, train dispr C M Ry, b 1520 Washington av.

Crissey Arthur G. (Mrs Nellie R), sec and treas Crissey & Fowler Lbr Co, r 37 Highland.

" Frederick L. (Mrs Lulu E), v-p Crissey & Fowler Lbr Co, r 33 Highland.

J. D. HILTBRAND
Sheet Music
125 I-2 N. Tejon Tel. Main 913

Crissey Gladys, b 33 Highland.
" Marjorie, b 33 Highland.

CRISSEY & FOWLER LUMBER Co, J B Fowler Pres and Mgr, F L Crissey V-Pres, A G Crissey Sec and Treas, Lumber, Building Material, Sash, Lime and Cement, and Planing Mill, 117-123 W Vermijo av, Tel Main 101, Planing Mill 17-29 W Vermijo av.

Crist Alpha, maid 222 E Dale.

Cristie, see Christie.

Critchett Charles H. (Mrs Francon M.), porter C M Ry, r 418 Washington av, Colo City.

Crites Mary D. (wid George A), r 451 W Uintah.

" Ralph R, b 451 W Uintah.

Crittenden Elwood T, chauffeur, rms 25 W Bijou.

Critz Blanche, clk Convenient Grocery, b 1631 Colorado av.

" John E, clk South End Pharmacy Co, b 418 S Nevada av.

" Joseph C. (South End Pharmacy Co), rms 119 E Vermijo.

" Louis W. (Mrs Anna M), pres Peoples Pharmacy Co, r 313 E Bijou.

" Mary J, b 1631 Colorado av.

Crocker Harris L. (Mrs Rebecca A), r 823 N Cedar.

Croes Robert C. (Mrs Bessie), foreman Gowdy P & E Co, r 515 E Yampa.

Croft Arthur (Mrs Katherine), sec Colorado Spgs Drug Co, r 17 W 2d, Ivywild.

" James F. (Mrs Phoebe A), Exchange dept G W Morris, r 315 N 16th.

Crombie Joseph W, b Union Printers' Home.

Cromeenes H C. (California Fruit & Grocery Store), r 122 N Nevada av.

CROMWELL JAMES (Mrs Margaret), Mgr Elks' Home, 1-3 E Bijou, Tels Main 309 and 1069, r 40 Boulder cres, Tel Main 2068.

Cronin Jeremiah J. (Mrs Justiana), lab, r rear 535 E Bijou.

Evening Telegraph TO DAY'S NEWS TO DAY
4 East Pike's Peak Avenue

Repairing That Satisfies Prompt Service
607 Ex. Bank Bldg. Phone Main 1017

Joy a David
"The Typewriter Man"

W. W. Williamson

Fruit and Farm Lands in All
Parts of the State

Real Estate, Loans, Insurance

40-41 First Nat. Bank Bldg., Phone 476

228 CRO

R. L. POLK DIRECTORY CO'S. 1912

CRU

THE SUN
REALTY CO.
Real Estate
Insurance
Loans
23 1/2 N. TEJON ST.
PHONE MAIN 209

Cronk Elizabeth, head waitress Alta Vista Hotel.
Crook Ethel, b White Cottage, Manitou av, Manitou.
" Hannah S (wid Samuel), r 727 N Weber.
" Joseph F (Mrs Loma B), trav agt, r 218 N Chestnut.
" Wm, b 153 Osage av, Manitou.
Crookham Earl, chef Acacia Hotel.
Crooks Elmer E (Mrs Ethel V), optician 515 W Platte av.
" Francis R, b 111 Tyler pl.
" Helen R (wid J Frank), r 111 Tyler pl.
Crosby Robert (Mrs Sarah T), car inspr D & R G Frt Depot, r 431 Cooper av.
" Grant, fireman, b 304 W Fountain.
" Juliette A (wid Ira O), nurse 304 W Fountain.
" Wm (Mrs Nettie), r 139 Ruxton av, Manitou.
" W Rowena, b 304 W Fountain.
Crose Grace, r 223 Manitou av, Manitou.
Crosley, see also Crossley.
Cross Bertram J, rms Hagerman Hall.
" Clayton J (Mrs Eva), expman, r 1029 Conejos.
" Florence D, b 1630 Grant av.
" Joy H (Mrs Della J), uphlstr C M Ry, r 1613 Grant av.
" Millie Mrs, b 223 N Walnut.
" Raymond S, b 1630 Grant av.
" Saul, miner, b Pike View.
Crosse Mabel G, music tchr 1204 N Weber.
Croslen O Le Roy, (Mrs Hattie R), tmstr Rocky Mt T & T Co, r 209 S Sahwath.
Crosley, see Crossley.
Crotser D Myron (Mrs Ellen), embalmer, r 311 N Prospect.
Crouse M Oliver (Mrs Edith), tmstr, r 411 Main, Roswell.
Crow Lemuel M, barber Mrs Lotta Reinhard, b 323 E Las Vegas.
" Mamie Mrs, r 16 E Cimarron.
" Preston, rms 114 Conejos.

Crow Robert (Mrs Julia C), lab, r 323 Las Vegas.
" Robert A, tmstr Rocky Mt T & T Co, r 323 Las Vegas.
Crowell Frank, rms 125 N Weber.
Crowl Archibald (Mrs Helen), tmstr, r 823 West View av.
" Claude A, chief clk genl mgr Golden Cycle Mining Co, b 1415 Colorado av.
" Gladys, b 1318 Colorado av.
" Nina, b 1318 Colorado av.
" Wm H (Mrs Jennie L), r 1318 Colorado av.
Crowley Altha B, b 20 E Columbia.
" Dorothy E, b 1314 N Tejon.
" Edwin P (Mrs Emma C), mgr Star Laundry, r 20 E Columbia.
" Flora E, b 20 E Columbia.
" Newman C (Mrs Mary E), r 1314 N Tejon.
CROWN DAIRY, Ice Cream, Ices and Sherbets, Butter, Cream, Milk, Buttermilk, Eggs and Cottage Cheese, 521 Colorado av, Colo City.
Crowningshield Roy B (Mrs Elizabeth), chauffeur, r 821 N Corona.
" Theron G, mgr Lyric Theatre, office 118 N Nevada av, r 821 N Corona.
Croy John C (Mrs Erwin E), slsman National Realty Co, r 220 E Las Animas.
" Nina, b 220 E Las Animas.
Cruff Gertrude D, b 332 N Tejon.
" John G (Mrs Ella B), lab, r 723 High.
Cruise Eliza, maid C B Schief, Broadmoor.
Crum Matilda (wid Leonard), r 423 E Platte av.
Crumbaker George R (Mrs Carrie M), carp Hastings-Allen R & B Co, r 840 E Cache la Poudre.
Crumley James C, r 1135 N Arcadia.
CRUMP FRANK F (Mrs Anna), Florist 511 E Columbia, Tel Main 500, r 506 E Columbia, Tel Main 500. (See front stencil.)

F. F. CRUMP

FLORIST

We Supply the Very Best at the
LOWEST PRICES

511 E. Columbia St. Phone 500

B. BENTON

Carpenter and
Contractor
ALL WORK
GUARANTEED

116 Exchange Place Phone Red 233

Ask for Original "Manitou" Table Water
Natural and Pure

The Manitou Mineral Springs Co.

Phone
Manitou 12

& Ginger Champagne

Beware of Substitutes

CRU

Colo. Springs, Colo. City and Manitou Directory.

CUR 229

Crump John (Mrs Martha), scavenger City Hall, r 519 E Cimarron.
" Wm E (Mrs Elizabeth C), wholesale mgr Pike's Peak Floral Co, r 1312 N Corona.
Crutcher Hester B, b Bemis Hall.
Crutchfield Elmer E, opr C M Ry, r 29 Lincoln, Colo City.
Cruts Charles F (Mrs Abbie), lab, r 1005 S 5th, Colo City.
" Lamar M (Mrs Effie), lab F S Priess, r 412 Washington av, Colo City.
Crystler Edwin W, b 224 E Cache la Poudre.
CRYSTAL PARK CO, W C
Dotterer Pres, Operating Crystal Park Auto Road Route, The Scenic Wonder Trip of the World, Office and Garage, 214-216 E Huerfano, Tel Main 1183. (See page 8.)
" Park Garage (F W McArthur, A P Hardwick), 107 Manitou av, Manitou.
" Park Station, 229 Manitou av.
" Theatre, The Moore & Greaves Amusement Co proprs, 11 S Tejon.
" View Cemetery, ss Manitou av half mile s of Balanced Rock Station, Manitou.
Cucharras House, John N Hawk propr, 15 E Cucharras.
Cue Harold, b Union Printers' Home.
Cullen Elizabeth (wid Peter), r 307 S Weber.
" James P, clk Western Union Tel & Cable Co, b 307 S Weber.
" Peter J, dishwasher Alta Vista Hotel, b 307 S Weber.
Cullett Charles C (Mrs Mary), barber 605 1/2 Colorado av, Colo City, r 721 Lincoln av, Colo City.
Cullom Thomas A (Mrs Dora), foreman, r 726 E Moreno.
Culp Emma Mrs, propr St James Hotel, r 6 E Vermijo.
Culver Ella P, tchr Bancroft School, b 429 Lincoln av, Colo City.
" Harriett S (wid Nathan S), b 1536 Wood av.
Cumberland Presbyterian Church, 229 E Cucharras.
Cumming Constance, artist, b 311 El Paso boul, Colo City.
Cummings Fred (Mrs Beatrice), tmstr, r 4 E Telluride av, Colo City.
" Harry S (Mrs Margaret), clk C S & C C-D Ry Shops, r 1632 Grant av.

Cummings John W (Mrs Flora), b 221 S Wahsatch av.
" John W (Mrs Sadie E), cond, r 14 W Rio Grande.
" J A (Gordon & Cumings), rms Pike's Peak av.
" Louis, b 631 N Weber.
" Louis E (Mrs Etta D), mgr, r 631 N Weber.
" Luttia (wid John), r 1232 Colorado.
" Margaret D, rms 631 N Weber.
" Michael C (Mrs Mary), tmstr, r 312 Conejos.
CUNDEY WM H (Mrs Nellie J), Genl Passr Agt D & R G R R, 123 E Pike's Peak av, Tel Main 96, r 19 E Columbia.
Cundy Wm B, houseman 2011 N Tejon.
Cunningham Ada R b Montgomery Hall.
" Alfred, lab, b 816 N El Paso.
" Bessie E, b 415 E San Rafael.
" Carrol C (Mrs Ellen), lab, r 1023 Conejos.
" Ethel Mrs, b 534 E Pike's Peak av.
" Eva, b 816 N El Paso.
" Frederick H (Colo Springs Brokerage Co), r 415 E San Rafael.
" George, b 1023 Conejos.
" Julia, maid, b 130 Washington av, Manitou.
" Louis W (wid Emma), judge Court of Appeals, r 105 Monroe, Colo City.
" Milton M (Mrs Mary E), tmstr, r of Appeals, r 105 Monroe, Colo City.
" Ray, driver, b 1023 Conejos.
" Robert L, harnessmkr Colo Leather Goods Co, b St James Hotel.
" Vessie Mrs, b 833 E Kiowa.
" Weyburn, b 105 Monroe, Colo City.
" Wm, b St James Hotel.
" Wm (Mrs Dora), emp Portland Mill, r 1024 S Cascade av.
" Wm E (Mrs Frances J), lino mach The Gazette, r 223 E Cucharras.
Cupeidt Albert, tmstr, b 222 E Cucharras.
" Wm, tmstr, b 222 E Cucharras.
Cuppige Jean G, tchr Washington School, rms 219 N Weber.
Curd Martha J, r 715 N Wahsatch av.
" Mary S (wid Thomas), b 715 N Wahsatch av.
Curl, see also Kerl.
" Asa (Mrs Mary O), real est 523 N Nevada av.

GAZETTE

60CENTS PER MONTH

Has Only 7-Day Newspaper in
Central Colorado. Has the Only
Sunday Issue in Colorado Springs

**MERCHANT TAILOR
ALEX. MACKENZIE**

21 East Bijou
Street
Telephone
Main 1193

230 CUR K. L. POLK DIRECTORY CO'S. 1912 CWI

CURL CHARLES H (Mrs Sarah), Propr Santa Fe Hotel and Restaurant, Meals at All Hours, 526 E Huerfano, r same, Tel Red 362.
" H Linol, driver Hemenway Gro Co, b 523 N Nevada.
Curr, see also Kehr, Kerr.
" H A, rms 9 Nichols bldg.
" John, r 426 N Tejon.
" Rosabelle U, b 426 N Tejon.
Curran, see also Kurran.
" Co, J W Westbrook mgr, 11 W Charras.
Current Anna C (wid Ira J), nurse 120 E Espanola.
" Park C (Mrs Anna), carp, r 1131 Lincoln av, Colo City.
Currie, see also Kurie.
" Alexander B (Mrs Nellie; Dannevik & Currie), r 1616 N Nevada av.
" Stella, b 1616 N Nevada av.
Curtin, see also Kirton.
" Thomas E, aged 37, died Oct 30, 1911.
CURTIS ALFRED S, b 1415 N Cascade av.
" Allen, lab M S T & T Co, r 1614 Lincoln av.
" Calvin C (Mrs Phoebe), chauffeur, r 50 El Paso boul, Manitou.
" Charles H (Mrs Ethel H), pres and treas Curtis Coal Mining Co, r 1715 N Cascade av.
" Coal Mines, 4 miles ne P O.
CURTIS COAL MINING CO, C H Curtis Pres and Treas, J M Curtis Sec, 123 1/2 E Pike's Peak av, Tel Main 1104.
CURTIS EDMOND de F (Mrs Mildred O), Lessee Van Briggles Pottery, 1125 Glen av, Tel Main 2392, r 232 W Uintah, Tel Main 2223.
" Francis P, b Union Printers Home.
" Frank (Mrs Angie), lab, r 616 E Baltic.
" George S (Mrs Edna A), sec Rapson Coal Mining Co, r 20 E Washington.
" Gray-Rapson Coal Co, C H Curtis mgr, 123 1/2 E Pike's Peak.
" Ida, b 808 N Walnut.
" Irene G, smstrs, b 1714 N Royer.
" James, lab, b 124 W Cimarron.
" John F, r 613 S Weber.
" John M (Mrs Irene M), sec Curtis Coal Mining Co, r 219 E Dale.
" Justin W (Mrs Olive T), clk P O, r 919 N Royer.
" Lee, b The Columbine.

CURTIS LEONARD E (Curtis & Hine), Lawyer Suite 420 Hagerman Bldg, Tel Main 850, V-Pres and Treas Guanajuato Power & Electric Co and V-Pres Guanajuato Reduction & Mines Co, r 1415 N Cascade av, Tel Main 498.
" Lillie, b 819 E Huerfano.
" Lorene B, b 1714 N Royer.
" L B, cashr Armour & Co, rms 406 1/2 S Tejon.
" Margaret, smstrs, b 1714 N Royer.
" Mary A (wid Charles), b 120 W Rio Grande.
" Post Office, 4 miles n e of Colo Springs.
" Sarah D (wid George H), r 1714 N Royer.
" School, Papeton.
" Wm A (Mrs Emma C), cook, r 720 S Wahsatch av.
" Wm, wks Portland Mill, r 120 W Rio Grande.
CURTIS & HINE (Leonard E Curtis, Henry Hine), Electrical Engineers, Genl Mgrs Guanajuato Power and Electric Co, Michoacan Power Co and Central Mexico Light & Power Co, Suite 420 Hagerman Bldg, Tel Main 850.
Curtis C Ruth, tchr High School, rms 219 E St Vrain.
Cushman May, dom Glockner Sanatorium.
" Thomas A (Mrs Ethel), clk F & C C R R Co, r 411 E Willamette.
Custer Joseph D (J Daisy), lab, r 228 E Mill.
CUSTER ROLLO H, Sign Painter, rear 119 E Kiowa, b 923 N Spruce. (See opp.)
Cuthbert David T (Mrs Susan E), tel opr, r 422 E Boulder.
Cutler Academy, J W Parks prin, w s Cascade av, 2 n of Cache la Poudre.
" Alvin G, repr The Roy A Davis Typewriter Supply Co, rms Hotel Rex.
" Guy, clk Lamb Grocery, b 307 Jefferson av, Colo City.
CWIK DELIVERY CO, Carlos A Button Mgr, Messenger, Package and Delivery Service, 12 N Nevada av, Tel Main 2000. (See back cover.)

THE G. W. BLAKE AUTO CO. INC.
STORAGE—REPAIRS—SUPPLIES
13-15 N. Nevada Ave. Phone Main 765

Kaufman's
EVERYTHING FOR EVERYBODY

Where Styles are
Newest
Where Quality is
Best

CWI Colo. Springs, Colo. City and Manitou Directory. DAL 231



Why not

Custer's
SIGNS

They
Introduce
You to
New
Business

Rear
119 E. Kiowa Street

CWIK SERVICE CO, Carlos A Button Mgr, Carpet, House, Wallpaper, Window and Vacuum Cleaning and Employment Agency, 12 N Nevada av, Tel Main 3000. (See back cover.)
Dabb Alfred J (Mrs Jessie L), janitor Bennett bldg, r 307 S Weber.
Dacquit Bert S (Mrs Susie), painter, r 504 W Kiowa.
Daegling Albert (Mrs Bertha), jeweler H E Kapelke, r 716 High.
Daffener Christine C, dom 1515 Wood av.
" Joseph J, harnessmkr, r 512 S El Paso.
Daggett Asbury M (Mrs Margaret W), r 399 Manitou av, Manitou.
" Stanley A, b 399 Manitou av, Manitou.
Dagley Francis E (Mrs Effie E), flue borer C M Ry, r 228 Lincoln av, Colo City.
Dahl Hulda S, dom 1514 Wood av.
Dahlgren Fred F, gdnr 30 W Dale.
Dahlstrom Maria C (wid Andrew), r 417 E 3rd, Nob Hill.
Dailey, see also Daley and Daly.
" Charles R (Mrs Maude), capt Hose Co No 1, rms 18 Boulder cres.
" Martin V B (Mrs Jane), b 221 Grant av.
" Mayme, dom 1601 N Tejon.
" Oral (Mrs Beulah), tamales, r 503 S Tejon.
Daily Doings, H H and W R Fawcett pubs, 4th Floor Burns bldg.
" Wm C (Mrs Henrietta), supt Colo Free Employment office, r 824 E Platte av.
Dairy Ramona (D Fretz, W D Lewis), N 2nd, Ramona Add.
Dakens Irma M, b 312 S Weber.
" Julia H (wid Robert A), steno, r 312 S Weber.
" Julia H, deputy city clk, b 312 S Weber.
" Robert A, craftsman Craftwood Shops, b 312 S Weber.
" Una H, bkpr Hext Music Co, b 312 S Weber.
Dale Clarence E (Mrs Bertha A), real estate and loans 34-35 Midland blk, r 417 E Bijou.
" Ruby E, b 419 E Bijou.
DALE RUFUS E (Mrs Bettie O), Real Estate and Chattel Loans on Diamonds, Watches, Etc, 34-35 Midland Blk, Tel Main 907, r 419 E Bijou, Tel Main 2256.
" Street Feed & Fuel Co, O C Beck propr, 328 E Dale.
Daley David, rms 426 S Nevada av.
" Dorothea, b 507 1/2 Colorado av, Colo City.
" Martin J (Mrs Mary), cond r 9 E Cimarron.
" Dora, b 507 1/2 Colorado av, Colo City.
Dalling Arthur J (Mrs Almeda), r 309 E Dale.
Dalone Dan, b 321 S El Paso.
Dalrymple Jeannie, b 2708 N Cascade.
" Robert (Mrs Effie), miner Curtis Mine, r 2708 N Cascade av.
Dalton Thomas L (Mrs Mary A), r 706 N Nevada av.
Daly, see also Dailey and Daley.
" Catheryne, nurse Glockner Sanatorium.
" Georgina, b 909 E Platte av.
" John, lab Portland Mill.

WEBER CYCLE and
SUPPLY COMPANY
Hall's Safes and Vault Work
All Kinds of Tires
Rubber Stamps, Keys, Etc.
6 E. Kiowa St. Phone Main 466

Chris Pedersen

Contractor and Builder

Rear 20 E. Bijou Tel. Main 1839

232 DAL K. L. FOLK DIRECTORY CO'S. 1912 DAV

Daly Kate B, b 115 Washington av, Colo City.
 " Mary J (wid George), r 909 E Platte av.
 " Nora, dom Glockner Sanatorium.
 Danitz Ernest, agt, b 1011 E Cimarron.
 Damon Edna (Warner & Damon), rms 14 E Pike's Peak av.
 Dana Wm F (Mrs Rilla), hlpr r 128 Main, Roswell.
 Dancy Henrietta (wid John), r 645 E Dale.
 Dandrea Tony, miner El Paso Mine, r Papeton.
 Dangler Russell A, electr, r 724 W Huerfano.
 Daniel Richard (Mrs Lucy), lab, r 639 Maple.
 " Sada E (wid Felix), cook McRae Cafe, r 115 Pueblo av.
 Daniels Earl E (Mrs Carrie), fireman, rms 223 S Nevada.
 " Harriett Mrs, b 131 Colorado av, Colo City.
 " Henry (Mrs May), lab, r 320 W Fountain.
 " Herman P (Mrs Esther E), phys 9 Colorado av, Colo City.
 " Jessie, r rear 108 Navajo av, Manitou.
 " John C, tmstr El Paso I & C Co, b 310 W Cucharas.
 " Mildred student b Bemis Hall.
 " Thomas E (Mrs Carrie), eng Williamsville Mine, r 711 N Cedar.
 " Wm W, tmstr El Paso I & C Co, r 310 W Cucharas.
 Danielson Ruth, dom 115 E Del Norte.
 Danks Archie (Mrs Myrtle), forwarder Out West P & S Co, r 1530 S Tejon.
 " Percy (Mrs Bessie), r 312 W Kiowa.
 Dankwardt Nathan, b 2 S 8th.
 Dannenberg John C (Mrs Olda), r 212 E Madison.
 Dannevik Marion S (Mrs Marion; Dannevik & Currie), r 1912 N Nevada av.
 " & Currie (M S Dannevik, A B Currie), contrs 20 Carpenters' al.
 Dano Wm W O (Mrs Irma J), r 118 E Washington.
 Dante Gold Mining Co, L L Aitken pres, J L Warren sec and treas, 120 N Tejon.

Danville Coal Mine, Wm D Tudor mgr, Jenkins Tudor jr weighboss, 4 miles n e of P O.
 Darby, see also Derby.
 " Ada R, b 703 E Costilla.
 " Chester A (Mrs Ada M), solution Portland Mill, r 711 E Costilla.
 " J Grant (Mrs Eva A), turnkey County Jail, r 703 E Costilla.
 " John T (Mrs Margaret), r 19 Mt Washington, Ivywild.
 " Thomas G, b 703 E Costilla.
 D'Arcy, see also Dorsey.
 " Ethel B (wid Harry B), r 1337 N Royer.
 Darland Clarence R (Mrs Anna), cond C S & I Ry, r 515 W San Rafael.
 " John W (Mrs Josephine), r 710 N Walnut.
 Darling Bertha Mrs, rms 110 N Tejon.
 " Grace, emp Joslyn Printery, b 419 E Huerfano.
 " Harold K, clk, b 110 N Tejon.
 " Lottie M, cook, r 13 S Spruce.
 Darlington Frank J, lab Portland Mill, b 402 S Tejon.
 " Mary Mrs, b 402 S Tejon.
 Darr, see also Dorr.
 " Earl, b 130 E Huerfano.
 Darrach George, miner El Paso Mine, r Papeton.
 Darrab Henry C (Mrs Catherine M), r 1213 N Custer.
 " Mary A (wid Jefferson H), r 1307 N Weber.
 Darrow Mary (wid Anderson P), b 321 Jackson, Colo City.
 Darshay J R, clk Joyce Hotel.
 Dashwood Richard E (Mrs Annie), huckster, r 1310 N El Paso.
 " Rowena, dom 1508 Wood av.
 Dauchy Harry B, pass agt Crystal Park Auto Co, r 225 Manitou av, Manitou.
 Daugherty, see also Doherty, Dougherty.
 " Alpha A, b 629 Maple.
 " Anna E, aged 56, died Nov 14, 1911.
 " E A Mrs, r 217 S El Paso.
 " James A, b 217 S El Paso.
 " James G (Mrs Lula), janitor, r 629 Maple.
 " Margaret M, asst Drs Bortree, Bergen & Locklin, b 330 Cache la Poudre.

Paul Auto Co. 22-24 N. Nevada Ave.
 CARS FOR RENT DAY OR NIGHT Telephone 2214

M. K. MYERS

Trunks, Valises and Suit Cases

DAU Colo. Springs, Colo. City and Manitou Directory. DAV 233

Daugherty Walter L (Mrs Rose), mach C S & C C D Ry, r 913 Sahwatch.
 Daugler Russell A, b 306 Jackson, Colo City.
 Daut Cora M, b 1130 N Tejon.
 " Frederick (Mrs Ada C), pres Fred Daut Cigar Co, r 1130 N Tejon.
DAUT FRED CIGAR CO, Frederick Daut Pres, H Frank Osborn Mgr, Clinton C Osborn Asst Sec and Treas, Wholesale and Retail Cigars, Tobacco and Smokers' Articles, 5 S Tejon, Tel Main 400.
 Davenport Cynthia (wid Benjamin), r 510 W Cheyenne rd.
 " Ernest A, lab, b 417 W Kiowa.
 " Rebecca A (wid Manson), r 417 W Kiowa.
 " R Milton (Mrs Anna), painter, r 224 N Walnut.
 David Ray W (Mrs Edna M), brkmm C M Ry, r National Hotel.
 Davids Chauncey N, gen purch agt Colo Midland Ry, b Acacia Hotel.
 Davidson, see also Davison.
DAVIDSON DAIRY CO (C B Thompson, T B Schooler), Wholesale and Retail Dealer in Pure Milk, Cream, Buttermilk and Skimmilk, Rear 117 S Tejon or rear 118 S Nevada av, Tel Main 385.
 " David D (Mrs Belle), r 325 E Platte av.
 " Edgar, miner, r Pike View.
 " Floyd D, b 409 E Vermijo av.
 " George M Rev, rms Y M C A.
 " James, rms 119 E Willamette av.
 " James (Mrs Janette M), r Adams Crossing, Manitou.
 " Jessie, clk Manitou P O, r Canon av, Manitou.
 " John, packer Manitou Mineral Springs Co, r Williams Canon, Manitou.
 " John G (Mrs Catherine), packer, r n e Canon av, Manitou.
 " Minnie M Mrs, b 377 Manitou av, Manitou.
 " Richard R (Mrs Kate), carp C M Ry, r 512 W Willamette av.
 " Rolla E, b 409 E Vermijo av.
 " Thomas T (Mrs Eliza), miner, r Pike View.
 " Wm H (Mrs Eliza), r 409 E Vermijo av.

Davidson Wm T (Mrs Mary), lather, r 323 Adelaide pl.
 Davie, see also Davy.
 " Building, 124 S Tejon.
 " Building & Investment Co, Robert P Davie pres, 316 Exch Natl Bank bldg.
 " Realty Co, Robert P Davie pres, 316 Exch Natl Bank bldg.
 " Robert P, pres Acacia Hotel Co, investments 316 Exch Natl Bank bldg, r Acacia Hotel.
 " & Berry Block, 532 Colorado av, Colo City.
 Davies Benjamin, miner, r rear 317 S Cascade av.
 " Catharine (wid Philander E), rms 845 E Willamette av.
 " Daniel P (Mrs Isa D), brklyr, r 2525 N Tejon.
 " Effie M, b Julia E Davies.
 " Eugene R (Mrs Helen W), r 845 E Willamette av.
 " E S, mining eng, b 505 N Cascade.
 " George H, tmstr C S L, H & P Co, b 845 E Willamette av.
 " John S, bkpr Colo Spgs Creamery Co, b 845 E Willamette av.
 " Julia E (wid Benjamin), r Camp Stratton.
 " Matilda, dom 402 W Dale.
 " Samuel E, b Union Printers' Home.
 " Thomas W (Mrs Martha A), mgr Western Packing Co, r 2nd cor Platte av, Nob Hill.
 Davis Abbie N (wid Nathan), r 334 E Yampa.
 " Ada E, r 136 Spencer av, Manitou.
 " Adah, music tchr 427 N Weber.
 " Albert F (Mrs Jennie), asst County Road Overseer, r 5 N Spruce.
 " Almeron (Mrs Clara), inf clk Antlers Hotel, r 1432 Manitou boul.
 " Arthur, porter, b E end High, Manitou.
 " Arthur E, slsmn, b 428 W Kiowa.
 " Benj F (Mrs Lorana), benchman Newton L & M Co, r Ramona Add.
 " Benjamin S (Mrs Allic; Davis & Sigler), r 24 Cheyenne boul.
 " Bertha K Mrs, rms 715 N Nevada.
 " Bertie D Mrs, res 1616 W Cheyenne rd.
 " Breta E, b 330 S Nevada av.



CHICK

Grocer and Meats
 401 S. TEJON
 Phone Main 954



SCOFIELD'S RESTAURANT

THE HOME OF CLEANLINESS AND GOOD COOKING
WASH ROOM AND TOILET WASH ROOM AND TOILET
FOR LADIES -123-125 E HUERFANO- FOR GENTLEMEN

- 234 DAV R. L. POLK DIRECTORY CO'S. 1912 DAV
- Davis Charles (Mrs Ella), r rear 129 Navajo av, Manitou.
- " Charles E (Stanley & Davis), r 323 Manitou av, Manitou.
- " Charles J (Mrs Minnie), r 12 Washington av, Colo City.
- " Clarence E (Mrs Ellen M), mgr Mrs E M Davis, r 201 N Corona.
- " Earl, lab, b 631 Hamlin.
- " Edna, b 321 N Weber.
- " Edward, hlpr Portland Mill, rms 105 E Vermijo av.
- " Edward C (Mrs Winifred D), real estate, r 1425 N Tejon.
- " Edward W, rms Y M C A.
- DAVIS EDWIN G (Mrs Metta S), Mgr Elite Laundry, Tel Main 82, r 321 N Weber, Tel Main 445.
- " Edwin W (Mrs Birdie D), clk, r cor Highland and Cheyenne boul.
- " Elizabeth (wid Richard), r 324 Tremont, Roswell.
- " Elizabeth, rms 1117 N Nevada av.
- " Elizabeth A Mrs, r 522 S Nevada.
- " Ella, b 320 E Costilla.
- " Ellen M Mrs, mlr 17 1/2 N Tejon, r 701 N Corona.
- " Enoch (Mrs Mabel K; The Baldwin Co), r 217 E Fountain.
- " Eugenie, rms 215 E Monument.
- " E Louisa, b 205 S Nevada av.
- " Fannie C (wid Lorence), r 710 E Platte av.
- " Frank F (Elks Tonsorioral Parlor), r 330 S Nevada av.
- " Frank G, b 6 W Moreno av.
- " Furniture Co, A C Miller mgr, 507 1/2 Colorado av.
- " George (Mrs Minnie), car repr, r 123 W Moreno av.
- " Harry S, clk H C Bower, b 334 E Yampa.
- " Harold T, student, rms Hagerman Hall.
- " Hattie (wid Wm T), r 216 Hagerman, Colo City.
- " Hazel R, b 321 N Weber.
- " Henry C (Mrs Ada), janitor Independence bldg, r 514 S El Paso.
- " Henry K B (Mrs Francis W), mining, r 1117 N Nevada av.
- " Henry R, porter, b 208 S Nevada.
- " Herbert C (Mrs Ethel K), elect, r 1128 N Custer av.
- " Homer F (Mrs Roberta M), mgr bldg dept Colo Invt & Realty Co, r 516 N Walnut.
- Davis Hubert, b 216 Hagerman, Colo City.
- " Isaac S (Mrs Laura), tmstr, r 232 Lowell.
- " James B, rms 19-a S Cascade av.
- " James B, printer, b 1212 Colorado.
- " James P (Mrs Nettie), clk Elks' Home, r 1320 N Corona.
- " James W, police, r 322 S Cascade.
- " John (Mrs Minnie), bkpr Colo Title & Trust Co, r 421 E Dale.
- " John E (Mrs Maggie), miner, r 2613 N Nevada av.
- " John L (Mrs Thelma), mgr Silver Grill Cafe, r 433 E Boulder.
- " John M, miner El Paso Mine, r 2807 N Nevada av.
- " Joseph C (Mrs Lenora), mach Newton L & M Co, r 219 E 1st, Nob Hill.
- " Joseph C, propr The Spot Cash Grocery, rms 502 1/2 Colorado av, Colo City.
- " Laura, dom 1501 N Tejon.
- " Lawrence A (Mrs Florence G; Silver Grill Cafe), r High cor 7th.
- " Lizzie C (wid Allen D), r 525 N Prospect.
- Llewellyn, miner El Paso Mine, b 324 Tremont, Roswell.
- " Lowry, carp C M Ry, b 232 Colorado av, Colo City.
- " Lyman S, clk b 6 W Moreno av.
- " Mabel Mrs, bkpr, b 209 N 7th.
- " Mabel, sec, b 1440 N Nevada av.
- " Margaret (wid Wesley T), dressmkr 120 N Wahsatch av.
- " Mary Mrs, r 328 Monroe, Colo City.
- " Mary Mrs, dom Alta Vista Hotel.
- " Minnie B Mrs, r 121 E Jefferson.
- " Mirian A, b 1312 N Nevada av.
- " Napoleon B, r rear 1842 Washington av.
- " Nathaniel S (Mrs May), r 1625 N Corona.
- " Olive B, r 1432 Manitou boul.
- " Oliver P, r cor Prospect and Pilot Knob, Manitou.
- " Orin, b 209 N 7th.
- " Orrin F (Mrs Willie G), barber Elk Tonsorioral Parlor, r 116 Pueblo av.
- " Philip A (Mrs Daisy), expman 424 Washington av, Colo City.
- " Rayburn E (Mrs Bessie C), barber 23 E Kiowa, r 614 E Willamette av.

The K. C. CLEANERS W. W. ROBINSON & CO.
Tailors for both men and women. All garments made to individual measure. Suits and Coats for men and women range in price from \$15 to \$50. Alterations of all kinds done on short notice. Cleaning, pressing, dyeing and repair work called for and delivered. Phone Main 595. 128 S. Nevada Av. Colo. Springs, Colo.

Deichmann & Douglas Floral Co.

Plants, Cut Flowers, Designs a Specialty
111 N TEJON TEL. MAIN 1593



- DAV Colo. Springs, Colo. City and Manitou Directory. DAW 235
- Davis Robert, jeweler W A Davis, b 136 Spencer av, Manitou.
- " Rodger, miner El Paso Mine, b 324 Tremont, Roswell.
- DAVIS ROY A, Mgr The Roy A Davis Typewriter Supply Co, r 525 N Prospect.
- DAVIS ROY A TYPEWRITER Supply Co The Roy A Davis Mgr, 607 Exch Natl Bank Bldg. (See right bottom lines and below.)
- Davis Wm A (Mrs Florence S), jeweler Soda Springs Pavilion, r 146 Spencer av, Manitou.
- " Wm L (Mrs Martha E), tile str, r 6 W Moreno av.
- " Wm M (Mrs Helen), lab 318 W Willamette av.
- " Wm S (Mrs Anna J), pumpman, r 17 S 18th.
- " W Gordon, b 1625 N Corona.
- " W Irwin (Mrs Jessie), wks Portland Mill, r 1508 Grant av.

The

Wm A Davis

We Rent, Repair,

and Sell All
Typewriters

Typewriter Supply Co.

A Complete Line of Ribbons and Carbons

607 Exchange Natl. Bank Bldg.

Phone Main 1017

- Davis Roy S (Mrs Mildred M), jeweler W A Davis, r 136 Spencer av, Manitou.
- " Ruth, b 321 N Weber.
- " Samuel, lab, r 234 Conejos.
- " Sarah A (wid John), furn rms 427 N Weber.
- " Sarah R, telr Colo Coll, rms McGregor Hall.
- " Scott E, driver J A Fagerberg, r 114 N Corona.
- " Sidney J (Mrs Mary E), r 149 Washington av, Manitou.
- " Starr (Mrs Lulu), b 18 Boulder cres.
- " Sumner A (Mrs Chella), mach, r 809 N Wahsatch av.
- " Sumner L, b 814 S Tejon.
- " Viola, b 328 Monroe, Colo City.
- " Walter C, lawyer 40 First Natl Bank bldg, r 806 E Willamette av.
- " Wm, eng C M Ry, r 1611 Colorado av.
- " Wm A (Mrs Marie V; Davis & Barney), r 1312 N Nevada av.
- Davis & Barney (W A Davis, C H Barney), real est 31 First Natl Bank bldg.
- " & Sigler (B S Davis, Martin E Sigler), 2d hand goods 413 S Tejon.
- Davidson, see also Davidson.
- " Benton M (Mrs Clara E), mgr Photo Play Theatre, r 628 Colorado av, Colo City.
- " Howard A, tmstr, b 720 N Institute.
- " Richard (Mrs Addie), expman, r 720 N Institute.
- " Tillie (wid Samuel), r 1432 N Tejon.
- Daw Arthur H, b 116 Colorado av, Colo City.
- " Franklin A (Mrs Clara), car inspr C M Ry, r 113 Washington av, Colo City.
- " Solomon T (Mrs Cora), mach hlpr C M Ry, r 105 Washington av, Colo City.
- Dawes Alva T (Mrs Aura E; Dawes Bros), r 104 W 2nd, Ivywild.

Noway's
ICE CREAM AND ICES

FRESH CREAMERY BUTTER

SWEET and SALTED
ICE CREAM and ICES

Phone Your Order Main 1184

COAL The El Paso Ice & Coal Co. ICE

29 N. Tejon St. Phones 46 and 91

236 DAW R. L. POLK DIRECTORY CO'S. 1912 DEA

Dawes Bros Grocery & Market (G W Dawes, A T Dawes), 1402 S Tejon.

" George W (Mrs Mammie C; Dawes Bros), r 217 W 2nd, Ivywild.

Dawson Albert A (Mrs Bertha), bkpr, r 614 S Tejon.

" Arthur E (Mrs Matilda E; A E Dawson & Co), postmaster Curtis P O, r 2428 N Cascade av.

" A E & Co (A E & Herbert W Dawson), grocers Curtis P O.

" Benjamin (Mrs Julia), r 23 W Dale.

" Herbert W (Mrs Helene; A E Dawson & Co), r 2428 N Cascade.

" John W (Mrs Julia S), r 1123 N Cedar.

" Oscar (Mrs Ella), tmstr, r 406 S 10th.

" Ross E, b 1332 Lincoln av.

" Samuel (Mrs Susie), carp, r 720 W Bijou.

" Wm, slsmn White Sewing Machine Co, rms 330 1/2 S Tejon.

Dawsey Sherman D (Mrs Corrine), houseman Alta Vista Hotel, r 417 1/2 N Royer.

Day Alex (Mrs Lena), pressman Out West P & S Co, r 1109 E Platte.

" Arthur C (Mrs Nora E), steno Pike's Peak Fuel Co, b 8 Cheyenne boul.

" A Isabell Mrs, r 208 N Corona.

" Della F (wid John), r 918 Colorado av, Colo City.

" George F (Mrs Edna), driver Sanitary Dairy Co, r 230 S Institute.

" James A, b 1717 Hayes.

" Jennie W, supervisor M S T & T Co, b 208 N Corona.

" John D, b 1717 Hayes.

" John W (Mrs Lottie), eng, r 107 E Cimarron.

" Lula A, b 918 Colorado av, Colo City.

" Marion F, tmstr, r 1301 Jackson, Colo City.

" Nursery, Sarah Gwillim supt, 822 S Tejon.

" Rose, b 21 Pine, Colo City.

" S Edmund (Mrs Mary E), barber Mrs Lotta Reinhard, r 1211 N Custer av.

" Wm A, mgr Brunswick Billiard Parlor, r 1415 N Wahsatch av.

" Wm H, bricklayer, r 1717 Hayes.

Day Wm P, tmstr, b 1301 Jackson, Colo City.

Dayton George F (Mrs Nannie T), curios 123 1/2 E Pike's Peak av, r 558 E Platte av.

Dea Michael M, propr Colorado City Market, rms National Hotel.

Deacon, see also Dakens.

" Charles W (Mrs Margaret M), supt Union Printers' Home.

" Margaret M Mrs, matron Union Printers Home.

Deaconess Hospital, see Bethel Hospital.

Deagling Charlotte M, b 716 High.

Deakins, see also Dakens.

" Clay, yardman Colo School for D & B.

Deal Avery J (Mrs Martha R), carp, r 221 N Corona.

" David C, removed to Texas.

" John R (Colo Genl Devel Co; Square Deal Gravel & Sand Co), 1 m north Edgerton Station.

" Samuel J (Mrs Gwendolene; Deal Shoe Co), r 21 E Columbia.

DEAL SHOE CO THE (T M and S J Deal), A Fit for Every Foot, "It Pays to Deal at Deal's" 107 S Tejon, Tel Main 1115.

" Thomas M (Deal Shoe Co), r Wichita, Kans.

" Walter H, slsmn Deal Shoe Co, b 221 N Corona.

Dean Alice, dom 1504 N Weber.

" A Frances (wid Edward W), nurse 222 E Dale.

" Edward, b 814 S Tejon.

" Edwin L, bellboy Antlers Hotel.

" George C (Mrs Carolyn), carp, r 1405 W Cheyenne rd.

" Hazel, rms 222 E Dale.

" Jesse P, rms 112 E Dale.

" John, rms 616 N Weber.

" Lorne, embalmer E Evans Carrington & Sons, rms 317 N Tejon.

" Wm G (Mrs Bettie), propr Park Hotel, rms 106 North Park pl.

Deane George A (Mrs Anna C), tmstr, r 419 N Pine.

Deardolf Ella Mrs, r 731 N Weber.

" Genevieve, b 731 N Weber.

Dearing Ada, b 315 Cheyenne rd.

" John S (Mrs Sallie E), auto slsmn, r 418 W Bijou.

" May P, b 418 W Bijou.

Dearinger John O (Mrs Florence), r 110 El Paso boul, Colo City.

The J. P. Barnes Hardware Co. 111 E. Pike's Peak Avenue
Phone Main 60
HARDWARE & KITCHEN FURNISHINGS

W. I. Lucas Sporting Goods Co.

A Complete Assortment of Tennis Goods

119 N. Tejon St.

Phone Main 900.

DEA Colo. Springs, Colo. City and Manitou Directory. DEI 237

Dearmin Francis U (Mrs Clara M), driver, r 523 S Tejon.

Deason Edna, rms 608 E St Vrain.

Deaton, see also Dayton.

" M George (Mrs Myrtle I), miner, r 15 W Cimarron.

Deavers Martin (Mrs Nora E), blk-smith 4 S 6th, r 428 Lincoln av, Colo City.

DeBaun Lois, b 1201 E Boulder.

" Rosella (wid Garrett), b 1201 E Boulder.

DeBelle Carrie, nurse 208 N Wahsatch av.

" Louis D (Mrs Daisy E), meatctr J H Bridger, r 208 N Wahsatch.

" Robert, b 208 N Wahsatch av.

DeBerry Wm A (Baker & DeBerry), rms Antlers Hotel.

Deberville Fay, pantryman M W of A Sanatorium.

DeBoer Albert H, appr C F Aldrich Marble & Granite Co, b 1412 N Chestnut.

" Elizabeth H, tel opr M S T & T Co, b 1412 N Chestnut.

" Herman B (Mrs Catherine), marble cutter, r 1412 N Chestnut.

" John, chauffeur 818 N Cascade av.

" Sadie L, tchr, b 1412 N Chestnut.

Debour John (Mrs Susie), r 705 S 5th, Colo City.

DeBrunner Henry (Mrs Laura O), dyer F H Coutures, r rear 406 S Weber.

DeBruyne Ernest, car repr C M Ry.

Decker Carl H, b 527 E Pike's Peak.

" Esther (wid Francis M), b 421 Plateau av, Colo City.

" George A (Mrs Hollie C), r 14 Lincoln av, Colo City.

" Gertrude A, b 423 N Cedar.

" Henry (Mrs Isadora), baker 611 N Royer, r 527 E Pike's Peak av.

" Henry E (Mrs Mary), r 423 N Cedar.

" John F, dept mgr Giddings & Kirkwood, rms 735 N Tejon.

" John W, r 421 Plateau av, Colo City.

" Matthew J (Mrs Jennie), lab, r 16 Court, Colo City.

" Maude, b 423 N Cedar.

" Roland H (Mrs Jessie F), printer The Gazette, r 1019 N Custer.

" Stella, b 14 Lincoln av, Colo City.

" Victor P (Mrs Harriet), r 717 N Wahsatch av.

DeDove Marjorie Mrs, nurse 2005 N Nevada av.

DeDrick Wm (Mrs Belle), r 618 Washington av, Colo City.

Deere, see also Deir.

DEERE JOHN PLOW CO, T R Baker Mgr, Farming Implements, Buggies and Wagons, Harness and Gasoline Engines, 17 W Huerfano, Tel Main 688.

Deering Eva A, student, b 1430 Washington av.

" Harry T, driver O W Ward, b 1430 Washington av.

" John T (Mrs Lou C), lab, r 1430 Washington av.

Dees George (Mrs Orpha), sec foreman A T & S F Ry, r 740 E Pike's Peak av.

Deez Louis A, rms 224 E Cache la Poudre.

Defelice Norado, miner, r 212 Main, Roswell.

Deffenbaugh Asa E (Mrs Clara), cond C S & C C D Ry, r 22 W Mill.

" Maude C, b 22 W Mill.

Deffke Gny C, student, b 831 N Cascade av.

DeFlon C Frederick (Mrs Frances), lab, r 515 N Royer.

DeFrench Andrew, miner, b Pike View.

DeFries John F (Mrs Kempie L), real est 302 Colorado bldg, r 201 S Wahsatch av.

DeGersen Cornelius, car repr C M Ry.

Degman Eugene (Mrs Lena), cook, r 322 E St Vrain.

DeGraff Building, 116-118 N Tejon.

" Charles H, removed to Los Angeles, Cal.

" Emily V (wid David), r 515 N Weber.

" Frances M, b 515 N Weber.

DeGrott Eugene D, driver Wells, Fargo & Co Exp, r 731 N Pine.

DEICHMANN FRED (Mrs Anna; Deichmann & Douglas; Deichmann & Douglas Floral Co), r 912 Grant av.

DEICHMANN & DOUGLAS (Fred Deichmann, Lloyd Douglas), Trunk Mfrs and Repairers, 111 N Tejon, Tel Main 1593. (See right top lines and page 238.)

ORIGINAL BUDWEISER
At All Drug Stores
GEO. F. GEIGER MER. CO., Agents
Phone West 4

Good Health is Wealth and the essentials to good health are contained in good Pure Foods. You can buy this kind at
The HEMENWAY GROCERY CO.
 115 South Tejon 1201 North Weber

238 DEI R. L. POLK DIRECTORY CO'S. 1912 DEM
DEICHMANN & DOUGLAS FLOR-
 al Co (Fred Deichmann, Lloyd
 Douglas), 111 N Tejon, Tel Main
 1593. (See right top lines.)
DELICATESSEN AND CAFETER-
 ia The, Mrs M E Roberts Propr,
 First Class Home Cooking Our
 Specialty, Opposite the Court
 House, 132 E Cucharras.

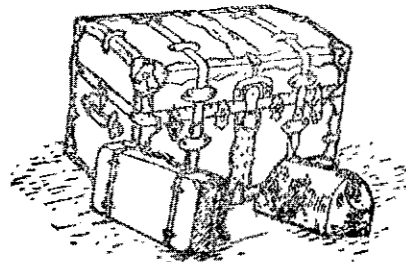

F. DEICHMANN L. DOUGLAS

Deichmann & Douglas

Trunks and Traveling Goods

Trunks Made to Order and Repaired

Phone Main 1593 111 N. Tejon Street
 Colorado Springs, Colo.

Dein Otto (Mrs Margarete H), janitor, r 815 N Royer.
 Deir Chester A, elev opr Hagerman bldg, b 121 Pueblo av.
 " Earl M, aged 21, died Aug 27, 1911.
 " Funnell, b 121 Pueblo av.
 " Sudick (Mrs Estella), r 121 Pueblo av.
 Deitrich, see also Detrich, Dietrich.
 Deits Christopher C, furn rms 510 E Pike's Peak av.
 " Dell, b 510 E Pike's Peak av.
 " Letta, b 510 E Pike's Peak av.
 " Wilbur I (Mrs Jennie), janitor First M E Church, r 320 S Institute.
 Deitz Joseph, rms 122 1/2 E Cucharras.
 Delaney Eva L (wid Perry W), r 15 S 11th.
 " Joseph (Mrs Minnie), clk, r 353 Las Vegas.
 DeLashmutt Francis W (Mrs Martha C), r 218 S Wahsatch av.
 De La Vergne Edward M (Mrs Alice M), pres Natl Refrigerator Co, r 130 E 1st, Ivywild.
DELAWARE INS CO, Avery-Bruce-
 Haupt Ins and Agency Co Agts,
 11 First Natl Bank Bldg.
 " Land & Imp Co, Charles P Bennett sec, 5 E Pike's Peak av.
 Delay Etta H, clnr Louis Stock, rms 324 N Wahsatch av.
 Del Borco Manuel, b Glockner Sanatorium.
 DeLong Albert B (Mrs Esther), slsmn Swift & Co, r 110 E Costilla.
 DelMastro Joseph (Mrs Angelina), miner, r Papeton.
 Deloy Andrew J (Mrs Lida), agt, r 1011 S Weber.
 Delp Wm A, clk J R Marks, rms The La Court.
 Delphs Arthur, clk, rms 105 E Vermijo av.
 Delta Phi Theta Fraternity, 831 N Cascade av.
 Demarco Alva, b 510 W 2nd, Roswell.
 " Antonia (Mrs Anna), miner, b Frank DeMarco.
 " Charles, miner, b Curtis P O.
 " Charles (Mrs Mary), miner, r 510 W 2nd, Roswell.
 " Frank (Mrs Christina), gdnr, r Pueblo rd 2 1/2 miles s e of P O.
 " James, miner El Paso, r 510 W 2nd, Roswell.
 " John (Mrs Mary), miner, r 2706 N Cascade.
 Demaree Floyd, driver Henderson Fuel Co, b 329 E Kiowa.
 " James M (Mrs Martha E), tmstr, r 329 E Kiowa.
 " Martha E Mrs, furn rms 329 E Kiowa.
 DeMasters Alice A, b 302 E Cucharras.
 " Jennie E, b 302 E Cucharras.
 " Ralph B, mining, b 302 E Cucharras.
 " Richard B (Mrs Eliza W), mining, r 302 E Cucharras.
 " Walter A, mining, b 302 E Cucharras.
 Demes Fred, electr Dodge Mnfg Co, rms 15 1/2 S Cascade av.
DEMOCRAT THE, See El Paso
 County Democrat.

R. J. GARRY
 131 S. Tejon
 Phone 859



Automobile
Painting &
Specialty

COAL The El Paso Ice & Coal Co. ICE
 29 N. Tejon St. Phones 46 and 91

DeM Colo. Springs, Colo. City and Manitou Directory DEN 239
 DeMoss Horace L, rest 602 Colorado av, r 414 Washington av, Colo City.
 DeMott Jennie (wid John J), b 317 E Monument.
 Dempsey Sophia (wid John), r 313 Monroe, Colo City.
 Demunbrum Everett (Mrs Omie), rms 508 E Cache la Poudre.
 Denand Pierre J, houseman St Stephens School for Boys, b same.
 Deneen Margaret, dom 818 N Cascade av.
 De Nio Joanna Mrs, smstrs, r 25 E Las Animas.
 Denis, see also Dennis.
 " Adalaide, tchr High School, b. 20 E Dale.
 Denkinger Ida M Mrs, furn rms 19 E Platte av.
 " Leo (Mrs Ida M), clk Colorado Spgs Drug Co, r 19 E Platte av.
 Denman Clary E (Mrs Cinderella), r 720 S Tejon.
 " Mary E (wid John H), boarding 201 S Nevada av.
 Dennett Wm B, b Union Printers' Home.
 Denney, see also Denny.
 " Jessie B, tchr Western Holiness College, b 550 W Monument.
 " Sommers Produce Co, J T Sanderson pres, Louis Reinken sec and treas, 111 S Cascade av.
 " Thomas C (Mrs Anna L), harness 29 S Cascade av, r 1019 Washington av.
 Denhardt Katherine E (wid Frederick T), r 707 S Cascade av.
 Denning Carrie M Mrs, b 315 E Cache la Poudre.
 Dennis Alice Mrs, rms 206 E Cucharras.
 " Calvin A, dentist 1 Robbins blk, rms 2007 N Tejon.
 " Charles (Mrs Mary), miner, r Papeton.
DENNIS FRANK L (Mrs Charlotte
 R), Physician, The Colchester, 501 N Tejon, Tel Main 910, Hours 9 a m to 12:30 p m, Afternoons by Appointment, r 130 E San Miguel, Tel Main 423.
 " George W, b 1122 N Cascade av.
 " Wesley, student, b 1122 N Cascade av.
 Dennison Doris, musician 311 El Paso boul, Colo City.
 Denniss Arthur R (Mrs May), painter, r 607 N Walnut.
 " Harry P, capt Hose Co, No 3, r 1031 Washington av.
 Denny, see also Denney.
 " George M (Mrs Mollie), carp, r 417 Jackson, Colo City.
 " Ruby, student, bds O Ramsey.
DENSLOW ALBERT C (Mrs Mary
 H), Sale Agt Colo Springs Co, Tel Main 120, r 430 E Willamette av, Tel Main 2304.
 Densmore Lewis E (Mrs Isabel F), tmstr Newton L & M Co, r 428 Rosita av, Colo City.
 Dent Edward H (Mrs Nancy E), lab C S & I Ry, r 351 Las Vegas.
 " Geo B (Mrs Ida E), r 916 Monroe, Colo City.
 " Ora E, news agt, b 351 Las Vegas.
 " Wm E, elev opr Antlers Hotel, b 351 Las Vegas.
 Dentan Estelle G, nurse Bethel Hos-
 " Frank D (Mrs Nellie; Dentan Printing Co), r 125 W 2d, Ivywild.
 " Lucius L (Mrs Rosa E; Dentan Printing Co), r 1409 S Tejon.
 " Printing Co (Frank D and Lucius L Dentan), 9 S Cascade av.
 Denton Charles W (Mrs Nellie), carp, r 20 Ramona av, Ivywild.
 " Henry F, waiter M W of A Sanitorium.
 Denver Bullfrog Annex Mining Co, E P Shove sec, 509 Mining Exch bldg.
 " Post, C W Whitehead agt, 22 E Pike's Peak av.
DENVER TIMES, Wm W Gail
 Correspondent 309 Exch Natl Bank Bldg, Earl S Alden Agt at E B Beeson's, 117 E Pikes Peak
DENVER & RIO GRANDE R R,
 W H Cundey Genl Agt Pass Dept, J M Ellison Pass Agt, A C Wilson Coml Agt, D G Patterson Asst Tkt Agt, 123 E Pike's Peak av, Tel Main 96, Pass Depot North Park pl sw cor Sierra Madre, Tel Main 53, Frt Depot Sierra Madre bet Cucharras and Vermijo av, Tel Main 119. (See p 4.)

W. O. DRENNAN
 Pioneer Livery & Transfer
 Office Postoffice Bldg., Manitou

RANCHES AND LIVE STOCK
BAGGAGE AND EXPRESS
Manitou Burro Line
 Phone Manitou 22

Gorton's Good UNDERWEAR
\$10.00 down to \$1.00
the Suit

240 DEN R. L. POLK DIRECTORY CO'S. 1912 DeW

DENVER & RIO GRANDE R R, I S Nichols Agt, 2d s w cor Washington av, Colo City. (See p 4.)
DENVER & RIO GRANDE R R, T C Kelly Agt, Manitou av cor El Paso boul, Manitou. (See p 4.)
DePew Ann, b 1119 Colorado av.
DEPEYRE LOUIS N (Mrs Anna S), Physician and Surgeon, Office Hours 9 a m to 11 a m, and 2 p m to 5 p m, Evening By Appointment, 1606 Colorado av, Tel West 11, r same.
Depot Transfer & Storage Co (A R Woods, Don Echard), 20 E Kiowa.
DePriest Robert B (Mrs Anna S), painter, r 633 E Monument.
Deputy District Attorneys Office, Court House.
" Joseph F (Mrs Lillian S), phys, r 329 E Bijou.
Depuy Frank J (Pattison-Depuy Grain Co), rms Y M C A.
Derby, see Darby.
Derbyshire Henry J, christian scientist 226 Hagerman bldg, r 510 N 4th, Colo City.
Deri Tony, miner Curtis Mine, r Curtis P O.
Dern Joseph G (Mrs Laura E), pres Dern Tea & Coffee Co, r 1128 N Nevada.
DERN TEA & COFFEE CO, J G Dern Pres, M M Jackson Sec, Coffee Roasters, Tea Importers and Candy Makers, 26 S Tejon, Tel Main 575.
Derr Charles S, wks Out West P & S Co, b 424 E Platte av.
" Leon C (Mrs Agnes L), opr Out West P & S Co, r 424 E Platte.
DeRusha Charles F (Mrs Carrie), mach, r 422 E Cache la Poudre.
" Helen E, r 422 E Cache la Poudre.
Dery Cora Mrs, b 220 E Costilla.
" Herbert S (Mrs Parmelia L), driver Pike's Peak S & W Co, r 326 S Conejos.
" Wilbur, b 326 Conejos.
Desch John A (Mrs Cornelia), miner, r Camp Stratton.
" Bertha L, tchr Midland School, r 202 Monroe, Colo City.
DeShazo Margaret E (wid Andrew J), r 202 Monroe, Colo City.
Despain Albert N (Mrs Maude), carp, r 1212 Grant av.

Dessaint Edna, tchr High School, rms 532 N Cascade av.
Detberner Amelia, dom 1738 Wood av.
Detention Home, Mrs Charity Field matron, 425 W 2d, Ivywild.
Detrich, see also Deitrich, Dietrich.
" Mary Mrs, r 307 W Kiowa.
" Susan (wid Rolandus), r 1141 Jefferson, Colo City.
Dettinger Lydia, maid Mrs H B Anderson.
Deubre Samuel H, lab, b 706 E Dale.
Deveney Patrick, lab, rms 732 Colorado av, Colo City.
Deventer Henry, waiter Antlers Hotel, rms 27 W Bijou.
Devereux Horace K, pres Clyde Timber Co, r 1416 N Royer.
Devine Ada Mrs, nurse 402 S Tejon.
" Daniel (Mrs Emma), r 1012 Modes av, Colo City.
" Geo, mach Portland Mill, b 402 S Tejon.
DeViney James H (Mrs Louise), foreman, r 715 High.
Devonshire Harry, mach, r 510 N 4th, Colo City.
Dew Leonard L (Mrs Ollie E), lab, r 7 W Las Animas.
Dewar Andrew G (Mrs Bertha), blk-smith, r 116 Monroe, Colo City.
Dewdney Samuel M (Mrs Katherine), lab C S L H & P Co, r 1315 N Corona.
Deweese Chauncey (Mrs Mae), r 1016 N Corona.
" Joseph R (Mrs Emma), r 21 E Platte av.
Dewey Louis, (Mrs Edna), tustr, r 21 W Mill.
Dewild Reginald, lithogr, rms 115 S Nevada av.
Dewing Clinton D (Mrs Belle), r 1006 W Cheyenne rd.
" Grace, b 1006 W Cheyenne rd.
DeWitt George W H (Mrs Belle), dairy 2423 N Tejon.
" Henry, b Union Printers' Home.
" John C, b 8 Walnut av, Broadmoor.
" John R, repr G W Blake Auto Co, b 2423 N Tejon.
" Jasper A (Mrs Jennie A), solr People's Mission Relief Dept, r 401 N Limite.
" Laura Berlin, steno Giles Mercantile Agency Co, b 2423 N Tejon.

Collections

Telephones Main 461 and 462

**We Got the Money, and so Do You
The Giles Mercantile
Agency**

56-57-58 Independence Bldg.

Burgess FINE TEAS and COFFEES
112-114 N. Tejon Street

DE W. Colo. Springs, Colo. City and Manitou Directory. DIC 241

DeWitt Theodore F (Mrs Harriett), r 8 Walnut av, Broadmoor.
Dexter A Russell (Mrs Emma D), r 243 N Institute.
" Frank (Mrs Charlotte M; Dexter & Hudson), r 810 E St Vrain.
" & Hudson (Frank Dexter, J S Hudson), barbers 12 N Nevada.
DIAMOND FUEL CO (Harry Spingler, J F Schlotter). Wholesale and Retail Coal, 7 S Tejon, Tel Main 600. (See right top corner cards and below.)

A. B. Hutchinson J. L. Columbia
MANITOU LIVERY & TRANSFER CO.
Manitou, Colo.
Office, 227 Manitou Ave. Stable, 111 Manitou Ave.
Phone Manitou 9 Phone Manitou 4

Dick Harry F, call boy A T & S F Depot, rms 124 N Corona.
" Oliver O (Mrs Pearl), confr Ruxton av cor Manitou av, r Otoe pl, Manitou.

HARRY SPINGLER

J. F. SCHLOTTER



7 S. Tejon St.

Telephone 600

Diamond Grocery, John Ferguson propr, 134 N Chestnut.
" John (Mrs Ethel), bartndr, r 429 S 5th, Colo City.
" Samuel, rms 1211 N Nevada av.
DIAZ MARIE (Wid Harlighe), Propr Electro-Thermatorium and Sanitarium Treatment Rooms, 124 S Tejon, r same, Tel Main 1425.
Dibb Alma I, b 28 N 7th.
" David A (Mrs Frances W; D A Dibb Cigar Co), r 28 N 7th.
DIBB DAVID A CIGAR CO, (David A Dibb), Cigars, Smokers Articles, Pipes and Tobaccos, 32 N Tejon, Tel Main 790.
" Wm W (Mrs Anna B), chf clk County Treas, r 1311 N Weber.
Dible James C (Mrs Cora), driver, r 109 Lincoln av, Colo City.
Dick Adolph (Mrs Frances), baker Tuckers Restaurant, r 1420 N Weber.
Dick Priscilla, nurse 209 N Corona.
Dickens Anna E, b 243 Ruxton av, Manitou.
" Austin (Mrs Louisa J), car inspr, r rear 815 S Tejon.
" Charles, b 218 E Dale.
" Charles (Mrs Carrie J), propr Old Curiosity Shop, r 243 Ruxton av, Manitou.
" Charles jr, carp, b 243 Ruxton av, Manitou.
" Charles, printer, b 218 E Dale.
DICKENS CURIOSITY SHOP, S B Dickens Propr, Mexican and Indian Curios, Printing and Picture Framing, 25 N Tejon, Tel Main 492.
" Elizabeth J Mrs, furn rooms 218 E Dale.
" Ethel, b rear 815 S Tejon.
" Harry R, b 243 Ruxton av, Manitou.
" Samuel, student, b 218 E Dale.

The Haigler Realty Co.

EXCHANGES EVERYWHERE

313-314-315 Burns Bldg.

Telephone Main 1119

Phone 13	For the Prompt Plumbers BARNES-STEPHENS PLUMBING & HEATING COMPANY 266 NORTH TEJON	Phone 13
---------------------------	---	---------------------------

242 DIC R. L. POLK DIRECTORY CO'S. 1912 DIL

MILK

From our Own Herds of Choice Young
Healthy Cows

THE SINTON DAIRY CO.
Phone 442 419 S. El Paso St.

Dickens Samuel B (Dickens Curiosity Shop), r 25 N Tejon.
" Win S, clk S B Dickens, rms 25 N Tejon.

Dickenson, see Dickinson, Dickison and Dickson.

Dickerman Alton L, eng, r 814 N Tejon.
" Building, 115 E Pike's Peak av.
" Foster L, b 814 N Tejon.

Dickerson Adam J (Mrs Martha), r 206 E Cucharras.
" Anna, housekpr 215 S Nevada av.
" Bessie G, steno Seldomridge Grain Co, b 206 E Cucharras.
" Clarence E, porter Dexter & Hudson, rms 810 N Walnut.
" Dent T, b 528 S Cascade av.
" James D (Mrs Elizabeth), lab C S & I Ry Co, r 528 S Cascade av.
" James L, b 918 N Corona.
" Lucy E (wid Alexander), r 810 N Walnut.
" Wilmer W (Mrs Hannah), r 919 W Costilla.

Dickes Pearl J (Mrs Alice), r 1812 Grant av.

Dickey Forrest C, b 319 N Weber.
" George B (Mrs Martha), carp, r 215 E Jefferson.
" George W (Mrs Calie E), r 127 Jefferson, Colo City.

DICKEY GEORGE W (Mrs Evelyn C), Veterinary Surgeon 319 N Weber, r same, Tel Main 606.
" Harry S (Mrs Neva), carrier P O Colo City, r 416 Main, Colo City.
" John W (Mrs Bessie I), r 427 E Caramillo.
" Mary S (wid Clement C), r 108 E Monument.
" Nana B, b 319 N Weber.

Dickhute Albert C, coufr 222 S Tejon.

Dickinson, see also Dickison, Dickson.
" A Book, b 1108 Colorado av..
" Charles (Mrs Mary E), pres The Ball-Dickinson Hdw Co, r 1431 N Nevada av.
" Emanuel S (Mrs Belle), ranchman, r 1108 Colorado av.
" George E, b 1431 N Nevada av.
" Malvina T (wid George W), b 1211 Grant av.
" Marcentus A, painter, r 616 S Nevada av.
" Oliff (Mrs Emma), florist Pikes Peak Floral Co, r 1624 N Royer.
" Oliver M, removed to Denver, Colo.
" Wm M, aged 49, died Feb 13, 1911.

Dickson, see also Dixon.
" Benjamin F (Mrs Maggie L), tmstr Diamond Fuel Co, r 23 W Costilla.
" George (Mrs Margaret E), r 423 W Cucharras.
" Ora, b 406 S 9th, Colo City.
" Sarah E (wid James T), r 406 S 9th, Colo City.

Diebold Louise E Mrs, maid M W of A Sanitorium.

Dier Parnell, marker Elks Home, r 121 Pueblo av.

Dierker Alma, maid 1342 N Nevada.
" Ida, dom 17 W Del Norte.

Dierolf Hazel K, b 817 N Cascade av.
" Wm A (Mrs Fannie A), painter 817 N Cascade av.

Dietrich, see also Ditrich.
" Edwin E (Mrs Frida), musician, r 1230 N Corona.

Digicomo Anton, miner, b Pike View.

Dikeman Jessie R (wid Samuel F), r 1924 N Nevada av.

Dillabough Bertha, dom 1738 Wood.

Dillenbeck Charles W (Mrs Nannie E), clk, r 219 E 1st, Nob Hill.
" I Delight (wid Charles H), b 219 E 1st, Nob Hill.

Dilley Henry E (Mrs M Louise), r 1204 N Weber.
" Lon A (Mrs Edna L), r 325 E Dale.
" Ray R, b 1204 N Weber.

Dilla W Scott (Mrs Mary E), r 833 E Kiowa.

Dillingham Cornelius W (Mrs Hattie), meatctr John W Roberts Grocery Co, r 835 E Boulder.
" Ruby, b 835 E Boulder.

Evening Telegraph
4 East Pike's Peak Avenue

**WANT ADS
WILL SELL
ANYTHING**

Central Business College

STANDARD SYSTEMS THOROUGH COURSES COMPETENT INSTRUCTORS

DIL Colo. Springs, Colo. City and Manitou Directory. DIT 243

Dillon Albert E, stoker C S L H & P Co, b 406 S 11th.
" Estella, steno Pearl Laundry Co, b 417 E Pike's Peak av.
" Eva G, b 417 E Pike's Peak av.
" F R, hlpr Portland Mill.
" George, miner, r Curtis P O.
" Herbert R, hlpr C S L H & P Co, b 406 S 11th.
" John K (Mrs Florence A), carp, r 417 E Pike's Peak av.
" Julia, b Curtis P O.
" Nathan M (Mrs Mary C), r 406 S 11th.
" Nellie, b 406 S 11th.
" Stella, bkpr, b 417 E Pike's Peak.
" Susie L (wid Alvin W), r 321 S Weber.
" Wm E (Mrs Stella), lab, r 308 W Fountain.

Dilts Audrey, laund Star Laundry, b 604 N Spruce.
" Bessie M, clk Alexander Reibschaid, b 604 N Spruce.
" Elmer L, driver L B Fox, b 604 N Spruce.
" Harry M, hlpr, b 509 E Huerfano.
" Lottie, clk F W Woolworth Co, b 604 N Spruce.
" Lucille W, b Ticknor Hall.
" Irma, b 604 N Spruce.

DILTS SAMUEL M (Mrs Alice S), Blacksmith, Carriage Manufacturer, Impiments, Etc., Agt Studebaker Wagons and Carriages, 21 W Huerfano, Tel Main 706, r 509 E Huerfano, Tel Red 441. (See below.)

J. D. HILTBRAND
THE HIGH GRADE
Mehlin Pianos
125 1-2 N. Tejon Tel. Main 913

Diltz Budge H (Mrs Emma; Bulotti & Dilts), r 1401 Washington av.
" Charles, b 1401 Washington av.
" Charles H (Mrs Sophia), supt bridges Short Line, r 936 Colorado av.
" Leroy, b 936 Colorado av.

Dinsmore, see Densmore.

Dinwiddie, see Dunwiddie, Dunwoody.

Dipp Charles (Mrs Madeline H), musician, r 930 W Cheyenne rd.

DIRECTORY OFFICE AND LIBRARY (R L Polk Directory Co), 56-58 Independence Bldg.

Dishion Ola M, b 319 S Nevada av.
" Seldon D, lab, b 319 S Nevada av.
" Wm J (Mrs Margaret E), lab, r 319 S Nevada av.

District Attorneys Office, M W Purcell asst dist atty, Martin M Burns deputy, 306 Burns bldg.
" Court (of the 4th Judicial District), Court House.

Ditleff Delia D Mrs, r 318 W Fountain.

Ditson Carrie B Mrs, r 305 S Cascade.

Agent for Studebaker Wagons and Carriages

S. M. DILTS



Blacksmithing, Horse-Shoeing and Carriage Work

Dealer in Hardwood, Iron and Steel and Farming Implements

Blacksmith Coal—Colorado and Eastern

Office 21 West Huerfano Street Telephone 706

Dilts Wm, b 509 E Huerfano.
" Wm H (Mrs Almeda), foreman, r 604 N Spruce.

Dittemore Adam (Mrs Harriet E), r 1616 Hayes.
" Frank L (Mrs Myrtle M), finisher Giddings & Kirkwood, r 608 Sawatch.

**Be Skeptical
We Will Make
Good**

Joy a Jarrid

**All Supplies
Delivered
Promptly**

"The Typewriter Man" Phone Main 1017
807 Exchange Bank Bldg.

W. W. Williamson Real Estate, Loans Insurance
 Rooms 40-41 First National Bank Bldg. Phone 476

244 DIT R. L. POLK DIRECTORY CO'S. 1912 DOH



Dittmer Alvina H. waitress Harvey Eating House, rms over Union Depot.
 Dittus Alma L, b 318 E St Vrain.
 " Charles (Mrs Sarah), r 318 E St Vrain.
 Diven James M (Mrs Alberta), trav agt, r 1201 N Nevada.
 Divine, see Devine.
 Dixon, see also Dickson.
 " Abbie (wid Thomas), rms 23 1/2 E Huerfano.
 " Adam (Mrs Laura), contr, r 317 N Hancock av.
 " Albert M, b 1818 Hayes, Colo City.
 " Albert S, b 232 E Cimarron.
 " Barbara, tchr Lowell School, b 2819 N Cascade av.
 " Charles H (Mrs Laura), r 232 E Cimarron.
 " Cyrus, b 905 Cheyenne rd.
 " Eldora E (wid Wm J), r 29 N Prospect.
 " Gretchen, b 29 N Prospect.
 " Hazel V, b 232 E Cimarron.
 " Jay M, b J H Dixon, Nob Hill.
 " Jessie J, b J H Dixon, Nob Hill.
 " John A, appr G J Gatterer, b 731 S Weber.
 " John H (Mrs Mattie M), r E 2nd cor Hickory, Nob Hill.
 " J Stanley, b J H Dixon, Nob Hill.
 " Lloyd A (Mrs Mary), mason, r 1109 N Walnut.
 " Nannie (wid John), b 731 S Weber.
 " Peter L (Mrs Rose E), supt Pike View Mine, r 2819 N Cascade, Roswell.
 " Ranch (Wm F Dixon), Broadmoor.
 " Roy E, switchman, b 232 E Cimarron.
 " Wm F (Mrs Florence P), Dixon Ranch, Broadmoor.
 Djalma Ivy, soda dispenser "Mueths", b 36 N Chestnut.

Dobbie Edna A, salelady Giddings & Kirkwood, b 410 N Weber.
 Dobson Lewis H, rms 1225 N Weber.
 Dobyas James A (Mrs Elizabeth), r 169 W Moreno av.
 Doctors Copper Co, C W Dolph sec, 303 Colorado bldg.
 " Copper Mining Co, C W Dolph sec, 303 Colorado bldg.
 Dodd Martin, rms 111 1/2 E Huerfano.
 Dodds George, b 1415 Colorado av.
 " John, condr, b Hotel Kennebec.
 " Stella, r 1039 Colorado av, Colo City.
 " Wm G (Mrs E Stella), tmstr, r 841 E Cache la Poudre.
DODGE CLARENCE P (Mrs Regina L), Pres Colo Springs Gazette Co.
 " David W (Mrs Jennie), fireman C S L H & P Co, r 106 S Weber.
 " George F, agt Bankers Reserve Life Assn Co, b 106 S Weber.
 " H William, agt The Texas Oil Co, rms 817 N Cascade av.
DODGE MANUFACTURING CO (Owen Dodge), Electro Plating and Finishing, 15 S Cascade av, Tel Main 1435.
 " Odessa D (Mrs Fortune), clk Matthew Kennedy, r 1225 N Weber.
 " Owen (Mrs Alice L; Dodge Mnfgr Co), r 109 E Willamette av.
 " Sara M, student, b Bemis Hall.
 Dodhouer Cora L, r 415 N Wahsatch.
 " Dora (wid Frederick), b 415 N Wahsatch av.
 " Edna, b 415 N Wahsatch av.
 Dodson, see also Dotson.
 " Beverly U (Mrs Mabel), police, r Cheyenne Canon nr Stratton Park.
 " Martha J (wid Willis), b B U Dodson.
 Doench Frank X (Mrs Emma E), trav agt, r 102 E Jefferson.
 " Harold R, asst Sawyer & Garstin, b 102 E Jefferson.
 Doherty, see also Daugherty, Dougherty.
 " Bridget, maid 720 N Cascade av.
 Dohl Anna, dom 410 N Cascade av.
 Dohner, see also Doner.
 " Katie, r 1907 S 5th, Colo City.

B. BENTON Show Case, Stair Building and GENERAL REPAIR WORK
 116 Exchange Place Phone Red 239

Ask for Original "Manitou" Table Water
 Natural and Pure
 The Manitou Mineral Springs Co. Phone Manitou 12
 Beware of Substitutes
 & Ginger Champagne

DOL Colo. Springs, Colo. City and Manitou Directory. DOR 245

Dolan Annie (wid Thomas), r 413 N Walnut.
 " James A driver Swift & Co, b 413 N Walnut.
 " James E (Mrs Bridget), r 419 E Dale.
 " John H, tailor A J Boland, rms 18 S Corona.
 " Katherine Mrs, r 415 S Cascade av.
 " Maurice S, clk Shields-Morley Grocery Co, b 415 S Cascade av.
 " Mary, hair dresser 413 N Walnut.
 " Theresa, student, b 413 N Walnut.
 " Thomas, porter Griers Hotel.
 Doland Annie, appr Anna M Houghton.
 Dole Ernest S (Mrs Isadore), tmstr, r 1129 Lincoln av.
 Dollinger Christian (Mrs Margaret A), driver Puffer-Tucker Merc Co, r 118 W Vermijo.
 " M Alice, steno, b 118 W Vermijo.
 Dollis George W, assayer Portland Mill, rms Y M C A.
 Dolman Clyde C (Mrs Anna), agt, r 911 Colorado av.
DOLPH CYRUS W (Mrs Leone M; Vanatta & Dolph), Lawyer 304-306 Colorado Bldg, Tel Main 328, r 706 E Platte av, Tel Main 2318.
 Dolson Clara A (wid Edward L), r 316 1st, Roswell.
 " Edward L, died March 17, 1912.
 Donahue, see also Donoho.
 " Michael L (Mrs Laura I), asst chief Fire Dept, r 1123 N Corona.
 Donald George C, appr C M Ry, b 1523 Colorado av.
 " Ida M, tchr Colo School for D & B, b 627 N Weber.
 " Wm M (Mrs Sarah A), genl foreman C M Ry, r 1523 Washington av.
 Donaldson Agnes S, b 17 W Buena Ventura.
 " David V (Mrs Annie S), real est 10 Gazette bldg, r 17 W Buena Ventura.
 " Floyd A (Mrs Eleanor), cableman, rms 501 N Weber.
 " James, b 118 E Dale.
 " Lavina E (wid James), b 511 Plateau av, Manitou.
DONALDSON WILLARD (Mrs Lillian B), V-Pres and Mgr The Robinson Drug Co, r 118 E Dale, Tel Main 1135.

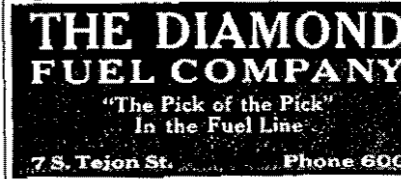

Donatell Tony, lab, r 309 Cameron.
 Donelan Charles, b 20 E San Rafael.
 Doner, see also Dohner.
 " W Everett (Mrs May J), sec and treas Powell-Doner Sporting Goods Co, r 308 E Uintah.
 Donham Wickliffe O (Mrs Gertrude), r 2 E Costilla.
 Dondon Andrew, driver McKinney Grocery, r 4 E Costilla.
 Donlon Hannah Mrs, r 4 E Costilla.
 " Ruth, b 4 E Costilla.
 Donnell Margaret A (wid Thomas), r 322 Nichols ct.
 Donnelly Robert (Mrs Laura J), mining, r 3000 N Tejon.
 Donner, see Doner and Dohner.
 Donoho, see also Donahue.
 " D W, porter, b 322 E Costilla.
 " Sarah (wid James), b 913 Sawatch.
 " W Julius, porter Hefley-Arcularius Drug Co, b 322 E Costilla.
 Donovan Andrew W, b 1122 N Cascade av.
 " Thomas, b Hillcrest Home, Nob Hill.
 " Thomas (Mrs Mary), carp, r 403 N 16th.
 Doolittle Ada, maid, r 225 E Vermijo av.
 " Dwight (Mrs Theresa), lab, r E 2nd nr Hickory, Nob Hill.
 Dorchester Park, city property 6 acres bet S Nevada av and S Tejon on Fountain Creek.
 Dorell Arthur, b 209 S Cascade av.
 Dorlac Leo A (Mrs Maude M), clk C M Ry, r 208 Colorado av, Colo City.
 Dorr John A, b 214 W 2nd, Ivywild.
 " Joseph M (Mrs Julia E), r 613 S Tejon.
 " Mark L (Mrs Nellie C), real est, r 214 W 2nd Ivywild.
 " Willard B, b 214 W 2nd, Ivywild.
 Dorricott George, fireman C S L H & P Co, r Curtis P O.

GAZETTE Has Only 7-Day Newspaper in Central Colorado. Has the Only Sunday Issue in Colorado Springs
 60CENTS PER MONTH

**MERCHANT TAILOR
ALEX. MACKENZIE**

21 East Bijou
Street
Telephone
Main 1193

246 DOR R. L. POLK DIRECTORY CO'S. 1912 DOW

Dorris James A (Mrs Julia C), foreman, r 23 W Rio Grande.
Dorsey, see also D'Arcy.
" H Sarah, r 821 N Cascade av.
" Martha W, tchr High School, b 318 E Boulder.
" Sarah (wid Wm L), r 318 E Boulder.
Dosenbach Jeanne, nurse Glockner Sanatorium.
" Marie, dom 418 N Tejon.
Dostal J Frank (Mrs Irene), mgr Colo Springs L H & P Co, r 1324 N Weber.
Dotson, see also Dodson.
" Belle, laund Star Laundry, b 202 Main, Roswell.
" Maurice F, hostler, b 202 Main, Roswell.
" Robert J, lab, b 202 Main, Roswell.
" Timothy, fireman, b 202 Main, Roswell.
Dott, Mathilda H, maid 1306 Wood.
DOTTERER WM C, Pres Crystal Park Co. Tel Main 1183, b Antlers Hotel.
Doty Lou, b 323 W Costilla.
" Samuel G (Mrs Charlotte), lab, r 526 E Moreno.
" Walter H (Mrs Anna), utmn C S & J Ry, r 431 S Weber.
Doucett Lemuel, tailor, rms 215 E Vermijo av.
Dougherty, see also Daugherty, Doherty.
" Belle P (wid Charles), furn rms 416 N Nevada av.
" James J (Mrs Margaret T), miner, r 612 S Sierra Madre.
" Kathleen, b 108 S 4th, Colo City.
" Margaret E, steno, rms 1222 N Cascade av.
" Margaret F Mrs, wks Colo Spgs Laundry, r 612 S Sierra Madre.
" Maude, b 416 N Nevada av.
" Thomas, b 416 N Nevada av.
" Wm H (Mrs Bernice), condr C M Ry, r 108 S 4th, Colo City.
Douglas Alice, dom 1437 N Nevada av.
" Arthur M (Mrs Mildred), r 208 Midland av, Manitou.
DOUGLAS-CHAPPELL FURNITURE Co, T H Douglas Pres, I P Chappell Sec and Treas, New and Second Hand Furniture Bought, Sold and Exchanged, 31 S Cascade av, Tel Main 2161.
" Elma I, tchr Buena Vista School, b 814 S Tejon.
Douglas Frank G (Mrs Grace), tmstr C S L H & P Co, r 24 W Costilla.
" J Lee (Mrs Frances R), steamftr Barnes Stephens P & H Co, r 1006 Colorado av, Colo City.
DOUGLAS LLOYD (Mrs Helen F; Deichmann & Douglas; Deichmann & Douglas Floral Co), r 1002 E Dale.
" Lonnie (Mrs Alice), butler 1437 N Nevada av.
" Martha J (wid Wm T), died Dec 20, 1911.
" Retta, b 24 W Costilla.
" Sarah J (wid David R), b 221 Cheyenne rd.
" Thomas H (Mrs Maude), pres las-Chappell Furn Co, r 509 S Nevada av.
" Walter F (Mrs Hannah C; Douglas & Hetherington), r 4 Beach av, Broadmoor.
DOUGLAS & HETHERINGTON (W F Douglas, T D Hetherington), Architects and Superintendents, 15-16 Gazette Bldg, Tel Main 550.
Douglass Alexander, b St. Francis Hospital.
" Arthur (Mrs Mildred), tchr, b 141 Navajo av, Manitou.
" Emma, b 141 Navajo av, Manitou.
" Jessie G (Multigraphing Job Office), b 1414 N Nevada av.
DOUGLASS MARCELLUS. (Mrs Lillian G), Plumbing, Steam and Hot Water Heating, Sewer Connections, Estimates Made, Work Guaranteed, 223 Manitou av, Manitou, r 140 Navajo av, Manitou.
" Paul, b 141 Navajo av, Manitou.
" Peter C (Mrs Carrie), r 218 E Washington.
Dow Clarence G (Mrs Lena M), tinner, r rear 1505 N Corona.
" Fernando E (Mrs Helen E), r 332 N Tejon.
" Frank H (Mrs Jessie), civil eng, rms 1014 N Weber.
" Helen E Mrs, furn rms 332 N Tejon.
Dowdle Sarah J, aged 48, died Dec 20, 1911.
Dowell Ada (wid Wm), r 237 N Franklin.
Dowhower Cora L, cik Kaufman & Co, b 415 N Wahsatch av.
" Dora (wid Frederick), r 415 N Wahsatch av.

THE G. W. BLAKE AUTO CO. INC.
STORAGE—REPAIRS—SUPPLIES
13-15 N. Nevada Ave. Phone Main 765

Kaufman's
EVERYTHING FOR EVERYBODY

All That's New in
Men's Furnishings
Phone Main 140

DOW Colo. Springs, Colo. City and Manitou Directory. DRA 247

Dowhower Edna M, bkpr G W Blake Auto Co, b 415 N Wahsatch av.
Downer Mary F (wid Emmon H), nurse 420 S Weber.
" Sarah P Mrs, christian science practitioner, r 1601 N Tejon.
" Taylor J (Mrs Sarah P), real est 104½ E Pike's Peak av, r 1601 N Tejon.
Downing Alice, b 449 E Kiowa.
" Ella (wid J M), r 221 S Wahsatch.
" Ellsworth E (Mrs Melissa I), pimbr, r 110 E Rio Grande.
" Helen, b 221 S Wahsatch av.
DOWNS CLINTON A (Mrs Margaretta A), Dentist 600 Exch Natl Bank bldg, r 412 E Uintah.
" Ellen N (wid Peter), b 515 S Weber.
" Harry T, clk J T Churchill & Sons, rms 306 E Cucharras.
" Josephine Mrs, 1631 S Tejon.
" Rudolph B, sec W I Lucas Sporting Goods Co, rms Y M C A.
" Wm D, treas Gano Downs Co, 102 N Tejon.
" Wm O, pres Heath-Avril D G Co, r Denver, Colo.
Doyle DeWitt (Mrs Ethel B; Colorado Springs Cycle Co), r 1611 N Corona.
" Edward P, b Union Printers' Home.
" Ethel, furn rms 626 Washington av, Colo City.
" Frank, rms 118½ E Huerfano.
" Irvin W (Mrs Betsy A), r 1615 Grant av.
" Jane H (wid Alfred J), r 219 E Platte av.
" Johanna Mrs, r 9½ W Cimarron.
" J Wm Rev, b Glockner Sanatorium.
" Wm J, removed to San Diego, Calif.
Dozier Daniel W (Mrs Eva M), firemn, r 414 S Weber.
" Dixie L, b 435 E Bijou.
" Dorothy D, b 435 E Bijou.

Dozier Joseph (Mrs Martha A), contr 435 E Bijou.
" Marinette F Mrs, r 740 E Moreno.
" Marion D, b 435 E Bijou.
" Mattie E, b 740 E Moreno av.
" Mollie E, smstrs, rms 119 E Willamette av.
Drach Beatrice B, b Ticknor Hall.
Drahay Frank J (Mrs Julia), r 1822 Midland av, Colo City.
" Frank J jr, clk, b 1822 Midland av, Colo City.
Drais Robert H (Mrs Nannie), foremn, r 228 N Walnut.
DRAKE CLARKE C (Mrs Elsie), Sec and Treas The Drake & Friedman Clothing Co, r 1112 N Weber.
" Cynthia Mrs, r 107 S 7th.
" Dora B (wid Wm W), clk Kaufman & Co, r 27 S Wahsatch av.
" Frank C (Mrs Cora L), clk C M Ry, r 7 Washington, Colo City.
" Henry B (Mrs Mary C), lab D & R G Frt Depot, r 14 Las Animas.
" John W, real est 20 Independence bldg, rms Hotel Rex.
" Leona, asst Coultrup & Coultrup, b 214 E Pike's Peak av.
" Manley A (Mrs Laiah), dairyman Colo School for D & B, r e of Nob Hill.
" Martin (Mrs Elbie M), real est 426 Colorado av, r 315 Jefferson, Colo City.
" Mary C Mrs, clk Star Bakery Co.
" Melissa Mrs, rest 106 Ruxton av, r Waltham av opp Pioneer Livery, Manitou.
" S Bert, removed to Canada.
DRAKE & FRIEDMAN CLOTHING Co The, Joseph L Friedman Vice-Pres, Clarke C Drake Sec and Treas, Clothing and Hats, 23 N Tejon, Tel Main 1377. (See below.)

JOSEPH FRIEDMAN
Ready-to-Wear Suits, \$15 and \$20. Made-to-Order, \$20 and Up. Imported Hats, \$2 and \$3. Caps, 50c to \$2

THE D & F CLOTHING CO

Old May Company Location

23 North Tejon Street

WEBER CYCLE and SUPPLY COMPANY
6 E. Kiowa St. Phone Main 466

Automobile Accessories
Best Equipped
VULCANIZING PLANT
in the city

Chris Pedersen Jobbing and Shop Work

Rear 20 E. Bijou Tel Main 1639

248 DRA R. L. POLK DIRECTORY CO'S. 1912 DUC

Draper Edwin F (Mrs Harriet E), bkpr Portland G M Co, r 322 S Nevada.
 " Harold D, b 322 S Nevada av.
 " Horton B (Mrs Ruth), brkmn C M Ry, r 422 N Prospect.
 " Mary E, aged 41, died Jan 16, 1912.

Draughton Katherine B, rms 511 N Weber.

Drazy Georgiana M, maid 441 E Bijou.

Drefs John, carp C M Ry.

DRENNAN WM O (Mrs Elizabeth), Ranches and Live Stock, Baggage and Express, Post Office Bldg, Tel Manitou 22, Pioneer Livery and Transfer Co, 372 Manitou av, Tel Manitou 28, Blacksmith 400 Manitou av, Manitou, Burro Line 205 Manitou av, r 110 Osage av, Manitou. (See right bottom lines.)

Driscoll Sarah, dom Union Printers' Home.

Driscoll Timothy (Mrs Agnes), car inspr C S & C C D Ry Shops, r 9 W Costilla.

Driskell Flossie, b 614 S Cascade av.
 " Samuel D (Mrs Laura B), boiler-mkr, r 614 S Cascade av.

Drottor Frank, miner, r Papeton.

Druck Samuel, emp El Paso Junk Yard, b 725 Colorado av.

DRUEHL FRANK A, Pres The Robinson Drug Co, r Salt Lake City, Utah.

DRUEHL HUGO W, Sec and Treas The Robinson Drug Co, r Salt Lake City, Utah.

Drummond Arthur L (Mrs Elizabeth), r 1738 Wood av.
 " Margaret D, nurse 931 N Weber.

PIONEER LIVERY & TRANSFER CO.

ALL
SIGHT-
SEEING
DRIVES
AT
REASON-
ABLE
RATES



GOOD
RIGS
AND
CAREFUL
DRIVERS

W. O. DRENNAN, PROPRIETOR 372 Manitou Ave. Phone Manitou 28

Drew Ethelyn, b 210 Jefferson av, Colo City.

" Frank A (Mrs Viola), vice-pres Progressive S & F Co, r 132 Monroe, Colo City.

" Geo M (Mrs Mary M), r 210 Jefferson, Colo City.

" George R, aged 84, died Mar 25, 1912.

" Mildred V, tchr Bancroft School, b 116 Colorado av, Colo City.

" Nelson L (Mrs Helen), genl agt C M Ry, r 1219 N Corona.

Drewett Wm James (Mrs Ada), foreman, r 736 Cucharras.

Dreyer Frank G A (Mrs Minnie), clk, r 130 W Rio Grande.

" Lena, dom 118 E Monument.

Dryden Addie M (wid James R), r 2024 Lincoln av.

Dryer, see Dreyer.

Dryhurst Laura A, b 235 N Institute.

" Rowland L (Mrs Alice G; Dryhurst & Son), r 235 N Institute.

" Rowland L jr (Dryhurst & Son), b 235 N Institute.

" & Son (R L and R L jr), grocers and meats 235 N Institute.

DUBUQUE F & M INS CO OF Dubuque, Iowa, Sun Realty Co Agts, 23 1/2 N Tejon.

Duchene Frank (Mrs Isabelle), plasterer, r 212 N 7th.

Paul Auto Co. 22-24 N. Nevada Ave. Telephone 2214
 For High Grade Oil, Gasoline and Supplies

M. K. MYERS Musical Instruments

27-29 East Huerfano St. Opera and Field Glasses

DUC Colo. Springs, Colo. City and Manitou Directory. DUN 249

Duck John B (Mrs Arvilla), mach hlpr C M Ry, r 219 Washington av, Colo City.

Duckett Harry E (Mrs Blanche J), painter, r 814 N Arcadia.

Ducklow Walter G (Mrs Jane E), cashr J F Hill Paving Contractor, r 1327 Colorado av.

Duclo Earl, bell boy Alta Vista Hotel, b 1009 S Nevada av.
 " George (Mrs Camilla A), mtrmn C S & I R, r 1009 S Nevada av.
 " Moses, expmn, r 302 Mesa rd.

Dudley Arthur H, cave guide, b 215 Canon av, Manitou.

" Charles H (Mrs Fannie; Dudley & Hufferd), r 20 E Del Norte.

" David C, electr Ford Electric Co, rms 1 Cheyenne boul.

" Mary E (wid George A), furn rms 215 Canon av, Manitou.

DUDLEY & HUFFERD (Charles H Dudley, Edward P Hufferd), Attorneys-at-Law, Suite 405 Exch Natl Bank Bldg, Tel Main 584.

DUER G A C (Mrs Lenna G), Mining Stocks and Investments, Member Colorado Springs Mining Stock Exch, 3 Independence Bldg, Tel Black 353, r 2204 N Nevada av.

" Lillian E, tchr Steele School, r Montgomery Hall.

Duester Albert (Mrs Bertha), tailor, r 24 E Costilla.

Duff Ella M (El Paso Candy Mfg Co), r 102 S Cascade av.

" Ethyl M, b 403 W 2d, Ivywild.

" Etta Mrs, hairdresser 310 S Wahsatch av.

" Flora M Mrs, r 403 W 2d, Ivywild.

" Gleneva, b 403 W 2d, Ivywild.

" Helen M, bkpr Kaufman & Co, b 1219 Grant av.

" Peter D (Mrs Louise), hlpr Portland Mill, r 1219 Grant av.

DUFF SAMUEL P (Mrs Etta; Craven & Duff), r 310 S Wahsatch av.

" Walter A, waiter Cheyenne Mt Country Club, b 403 W 2d, Ivywild.

" Wm (Mrs Josephine), gdnr, r 834 E Monument.

Duffield Alva C (Mrs Mary A), clk H S Clark, r 1023 Colorado av.

" Clarence K, b 1023 Colorado av.

" Grace O, b 1023 Colorado av.

Duffy James E, barber H S Jordan, rms 516 Colorado av, Colo City.

Duffy Thomas, foreman, b 111 S Corona.

Dufur Florence, chief nurse Union Printers' Home.

Dugan Ethel I, b 830 E Monument.

" Mary J (wid Wm C), r 830 E Monument.

" Wm M (Mrs Theresa), stockman, r 301 W Mill.

Dukelin Mary E (wid Lyman), r 1823 Cheyenne boul.

Dukes Alexander P (Mrs Lou A), tapper City Water Dept, r 522 S Cascade av.

" Bettie J (wid Edward), r 810 S Tejon.

" Ernest C, lab, b 528 S Cascade av.

" Olive M, b 810 S Tejon.

Dulapa Gus (Mrs Camilla), miner, r Papeton.

Dumbauld Jacob G, clk Miners & Farmers T & M Co, r Pike View.

Dummier Jerome H (Mrs Emily), foreman C M Ry, r 706 W Pike's Peak.

DUN R G & CO, Earle S Alden Representative, The Mercantile Agency, 5 Barnett-McIntyre Bldg, 109 1/2 N Tejon, Tel Main 537.

Dunbar Carrie Mrs, dom 1712 N Tejon.

" James D (Mrs Florence A), agt N Y Life Ins Co, r 319 W Bijou.

" Simeon J, r rear 1203 N Tejon.

Duncan Anna J Mrs (wid Frank), r 514 Lincoln av, Colo City.

" A Irene, b 24 1/2 E Huerfano.

" Calvin W (Mrs Mary), pastor 1st Congregational Church, Colo City, r 928 Lincoln av, Colo City.

" Charles, lab, b 503 Pawnee av, Manitou.

" Daniel, aged 36, died June 25, 1911.

" Edward W (Mrs Margaret), hlpr Seldomridge Grain Co, r 327 W Costilla.

" Ellen Mrs, r 503 Pawnee av, Manitou.

" Emery, b County Poor Farm.

" Eva, rms 529 N Nevada av.

" George M, janitor Court House, r 201 S Tejon.

" Harry F, driver Borst Market, b 514 Lincoln av, Colo City.

" Homer G, phys 7 O'Brien bldg.

" Ivy H, b 24 1/2 E Huerfano.

" James C (Mrs Catherine), mining, r 816 E Kiowa.

" Jasper N, rms 118 1/2 E Huerfano.

CHICK Groceries Meats
 Carnival Coffee Japan Tea
 401 S. Tejon Phone Main 954

SCOFIELD'S RESTAURANT

FOR LADIES AND GENTLEMEN
CLEAN SANITARY COOKING NO COMEBACKS
PUBLIC WASH ROOMS AND TOILETS—123-125 E. HUERFANO

250 DUN R. L. POLK DIRECTORY CO'S, 1912 DUR

Duncan John A (Mrs Blanche), painter, r 12 E Costilla.
" Louis D (Mrs Carrie), r 638 E Monument.
" Marie, b 147 Grand av, Manitou.
" Mary E (wid John L), r 147 Grand av, Manitou.
" Oliver H (Mrs Ada M), furn rms 24½ E Huerfano.
" Ollie M Mrs, r 617 N Wahsatch av.
" Paul M, student, b 617 N Wahsatch.
" Pearl, b 421 S Weber.
" Ruth R, b 928 Lincoln av, Colo City.

DUNCAN SAMUEL M (Mrs Margaret P), Painter and Decorator 122 Mechanics pl, rear 15 E Bijou, Tel Main 1732, r 512 E San Rafael, Tel Main 1985.
" Sarah A (wid Richard), b 544 E Bijou.
" Wm, aged 66, died Oct 16, 1911.
" Wm D (Mrs Georgie), porter, r 417 N Royer.

Dungey Albert E, lab, b 1532 N El Paso.
Dunham Lona, nurse Bethel Hospital.
Dunkelberger Wm (Mrs Clara), r 137 Ute av, Manitou.
Dunigan, see Dunningan.
Dunlap Madge O Mrs, b 430 E St Vrain.
" Wm M (Mrs Eliza B), janitor C S M Stock Assn, r 611 E Monument.
Dunlavey Nora M (wid John), r 321 S El Paso.
Dunlop Jenet G (wid Alexander), b 17 W Dale.
" Wm B, b Sunnyrest Sanatorium.
Dunmire Chester E (Mrs Margaret), driver, r 1427 Washington av.
Dunn Chas (Mrs Martha), b 23 N Prospect.
" Edward, b 105 W Cucharas.
" Enos J (Mrs Hannah), janitor Longfellow School, r 801 Jefferson, Colo City.
" Ethel N, clk Kaufman & Co, b 23 N Prospect.
" Jacob (Mrs Alice), watchman C M Ry, r 317½ Colorado av, Colo City.
" John, tmstr C S & I R, b 617 S Tejon.
" Jennie (wid Harvey A), r 532 W Kiowa.
" Martha A (wid Justice), r 619 S Nevada av.
" Nettie (wid Frank), r 505 N Spruce.
" Percy (Mrs Alice M), eng C M Ry, r 213 Monroe, Colo City.

Dunn Tryphenia, emp Giddings & Kirkwood, b 419 E Platte av.
" Wm A (Mrs Margaret A), r 645-Maple.
" Wm J (Mrs Nellie), r 749 E Boulder.

Dunnavan, see Donovan.
Dunne John (Mrs Hannah), tailor 105½ S Tejon.
Dunnet John, carp, rms 115 S Nevada.
Dunnigan Machael J, clk Wandell & Lowe T & S Co, rms 314 E Cucharas.
Dunning Joseph F, (Mrs Anna), clk Hemenway Gro Co, r 528 S Weber.
" Wm S (Mrs Jean C), mgr Antlers Hotel.

DUNNINGTON FRANK H, Lawyer Loans and Genl Insurance 408 Exch Natl Bank Bldg, Tel Main 420, r 132 S 16th, Tel Blue 732.
" Mattie H, tchr, b 126 S 16th.
" Orville R (Mrs Isabella), justice of the peace Court House, r 126 S 16th.

Dunster Allan, lab, b 1148 Lincoln av, Colo City.
Dunwiddie Ella B (wid Charles), dom, r 126 S Wahsatch av.
" Modie B, r 249 Ruxton av, Manitou.
" Winfred, b 726 S Wahsatch av.
Dunwoody E Evans (Mrs Susana E), r 1531 Wood av.

Dupertius John, student, b Broadmoor.
Dupes Robert, b 721 E Platte av.
" Wm M, tel opr A T & S F Ry, r 721 E Platte av.

DuPont Lyic Mrs, b 1414 Wood av.
Durango Land & Coal Co, J E Lundstrom sec and treas, 11 Gazette bldg.
" Light & Power Co, J E Lundstrom sec, 206 Bennett bldg.

Durfee Eugene D (Mrs Grace H), draftsman, r 560 E Bijou.

Durham, see Derham.
" Arthur, laund Elite Laundry, rms 732 Colorado av, Colo City.

Durkee Arthur L, b S M Durkee.
" Clara, b S M Durkee.
" Silas M (Mrs Lydia), dairy 1 mile e of P O.

Durnell Charles H, appr, b 118 S Wahsatch.
" James R (Mrs Annie E), printer The Gazette, r 118 S Wahsatch av.

W. W. ROBINSON & CO. The K. C. CLEANERS

Tailors for both men and women All garments made to individual measure. Suits and Coats for men and women range in price from \$15 to \$50. Alterations of all kinds done on short notice. Cleaning, pressing, dyeing and repair work called for and delivered. Phone Main 595. 128 S. Nevada Av. Colo. Springs, Colo.

DEICHMANN & DOUGLAS

Trunks to your order made in our factory
PHONE MAIN 1593 III N TEJON



DUR Colo. Springs, Colo. City and Manitou Directory. EAM 251

Durnell James R jr, cashr, b 118 S Wahsatch av.
" John M, barber R L Walker, b 118 S Wahsatch av.

Duschene, see Duchene.
Dusenberry, Josephine, b 830 N Weber.
Dustin Fred W (Mrs Rosa), lawyer 619 Colorado av, Colo City, r 528 Howbert, Colo City.
Dutcher Frank T M, b 514 W 2nd, Roswell.
" Oliver H (Mrs Elsie), millwright, r 314 S 18th.
Dutton Earl C, b 1938 Armstrong av.
" Miriam C (wid Melvin J), r 1938 Armstrong av.
" Orville D (Mrs Nevada M), yd foreman El Paso Lbr Co, r 1630 Lincoln av.
" Wm F (Mrs Jennie), r rear 713 S Tejon.

DuVal Valmore, rms 19 E Wallamette.
Duvall Charles D (Mrs Laura S), apiarist, r 223 E Yampa.
" Harvey K (Mrs Lily), clk Gorton's r 311 E Willamette av.
Duvore Gustave, lab, r 909 S Sierra Madre.

Duxtad Elizabeth M Mrs, r 717 S Tejon.
" Granville J, hostler, b 717 S Tejon.
" Melvin E, auto repr, b 717 S Tejon.
Duzets George (Mrs Margaret), barber Antlers Barber shop, r 316 W Platte av.
" Louis E, representative Duzets & Co, rms 316 W Platte av.
" & Co, Louis E Duzets, representative, machinery, 44 First Natl Bank bldg.

Dvorachek Henry E (Mrs Clara), genl mgr Holland Dairy Co.

Dwight Rose A Mrs, rms 17 S Weber.

Dwinell Henry L (Mrs Mary A), mgr The H L Dwinell Hardware Co, r 232 E Monument.

DWINELL H L HARDWARE Co The, H L Dwinell, Mgr, Builders' and General Hardware, Mechanics' Tools, Stoves, Ranges Etc, 130 N Tejon, Tel Main 439.

Dworak Frances E, b 1203 Grant av.
" Joseph J (Mrs Alice B), scaleman, r 1203 Grant av.

Dwyer, see also Dyer.
" Ada Mrs, housekpr M W of A Sanatorium.

Dwyer John (Mrs Mabel), r 911 W Pike's Peak av.
" Mary, b 126 Conejos.
" Wm H (aged 31), died June 2, 1911

Dycus Ezra J, clk Kaufman's & Co, b 1122 Hayes.
" Shelly W, police, b 119 E Vermijo.
" Wm W (Mrs Jennie), clk Wilbur Chick, r 1122 Hayes.

Dye Anna L (wid Wm R), boarding 228 N Cascade av.
" Charles L (Mrs Mattie), chief eng El Paso T & C Co, r 728 W Huerfano.
" George W, tinner D S Person, rms 25 W Bijou.
" Helen M Mrs, asst, 700 Exch Natl Bank bldg, b 14 Alsace Way, nr Cheyenne rd.

Dyer, see also Dwyer.
" Alma I, tel opr M S T & T Co, b 12 W Moreno av.
" Ellen L (wid Charles), furn rms 122 N Wahsatch av.
" Estella H, b 12 W Morena av.
" Jessie J (wid Thos J), boarding 1705 N Tejon.
" Louisa V (wid Franklin W), r 119 W Las Animas.
" Samuel J. (Mrs Eva H; Ford Electric Co), r 12 W Moreno av.

Dyke Olive M (wid Charles), b 315 W Kiowa.

Dynes Ida M (wid George M), r 239 N El Paso.

Dyson Edward J (Mrs Eliza A), carp, r 506 E Pike's Peak av.
" Edward O (Mrs Ruby K), b 506 E Pike av.
" Eliza Mrs, boarding 506 E Pike's Peak av.
" Ruby K Mrs, cashr Kaufman & Co, r 506 E Pike's Peak av.

Dyster Albert, tailor V A Lindblom, rms 24 E Costilla.

Eads Charles E (Mrs Mina), watchman Portland Mill, r 717 S Sierra Madre.
" Earl, messr F A Bissell, b 19 West View pl.
" Perry R, b 717 Sierra Madre.
" Roscoe M, b 717 S Sierra Madre.

Eagan, see also Egan.
" Frank, miner, r Pike View.

Eagles' Hall, 109 N Tejon.

Eames Cora L, b Hillcrest Home, Nob Hill.



Ice Cream, Ices and Butter
FRESH BUTTER CHURNED DAILY
Phone Your Order Main 1184

COAL The El Paso Ice & Coal Co. ICE

29 N. Tejon St. Phones 46 and 91

252 EAM R. L. POLK DIRECTORY CO'S. 1912 EDE

Eames Francis H, b Bemis Hall.
 " Wm (Mrs Emma), prop Hillcrest Home, E 2nd cor Engle, Nob Hill.

Earl Apartments, 2 N Cascade av.
 " Ben (Mrs Ida), cook, r 415 N Royer.
 " Christopher C, r 21 E Boulder.
 " Henry D (Mrs Mattie), trav agt, r 821 E Willamette av.

Earle Augusta D (wid Frederick), r 1814 N Tejon.

Easch, see Esch.

Easley Ogden H (Mrs Georgia), mtrmn C S & I Ry, r 914 E Cimarron.

East Colorado Springs Land Co, Harvey McGarry, gen mgr, 800 Exch Natl Bank bldg.

Easter Bell Gold Mining and Milling Co, J R McKinnie, vice pres, 315 E Ne-Exch Natl Bank Bldg.

Easterbrook Lee J, lab, rms 115 S Nevada av.

Easterday Ethan L, clk W A Easterday, b 32 N Nevada av.
 " Wilbert A (Mrs Anna M), furniture, 32 N Weber.

Eastman Annie (wid Gustavus J), b 411 N Wabsatch av.
 Charles G, mgr New Brunswick, b 411 N Wabsatch av.
 " Susan W, tchr Helen Hunt school, rms 1023 N Weber.

EASTON FURNISHED ROOMS.
 Mrs Josephine Faulkner, Propr, Electric Light, Bath and Steam Heat, 120 S Nevada av.
 " Walter A (Mrs Cora S), sec and treas Security Abstract & Title Co, r 1220 N Weber.

Eastwood Eva E, steno Puffer Tucker Merc Co, b 201 N 8th, Colo City.
 " Jennie B, bkpr, b 201 N 8th, Colo City.
 " John H (Mrs Rose A), wks C S & I Ry, r 201 N 8th, Colo City.
 " Wm J, b 201 N 8th, Colo City.

Eaton Charles A (Mrs Sallie J), lab, r 128 W Fountain.
 " Charles F (Mrs Adelaide E), mach, r 924 N El Paso.
 " Charles V (Mrs Jessie), painter Model Paint Shop, r 124 W Fountain.

EATON EDWIN J (Mrs May S), President Colorado Savings Bank of Colo Springs, r 618 N Nevada av, Tel Main 306.

Eaton Elizabeth M (wid Wm T), b 1019 S Nevada av.
 " S Frank (Mrs Augusta T), mach S M Ry, r 23 Lincoln av, Colo City.
 " Violet M, b 618 N Nevada av.

Ebb Frank (Mrs Otella J), carp Portland Mill, r 10 W Las Animas.

Elbert Albert F (Mrs Mamie E), driver Swift & Co, r 112 W Mill.

Ebbs John (Mrs Minty), lab, b 3½ W Las Animas.

Eberhard Rose, dom, bds 142 Ute av, Manitou.

Eberhardt Martha E (wid Charles), r 415 E Dale.

Eberle Anna Mrs, rms 228 E Pike's Peak av.
 " Laura, rms 228 E Pike's Peak av.

Eberling Joseph E (Mrs Estella), driver Newton L & M Co, r 1013 E Costilla.

Ebersole Lloyd E (Mrs Agnes B), clk, r 125 S 7th.

Echard Donald M (Mrs Myrtle J; Depot Transfer & Storage Co), r 15 N Pine.

Ecke Avis Clair, b 112 E Espanola.

ECKE OSCAR C (Mrs Hattie), Real Estate, Loans, Insurance, Business Opportunities, 325-326 Hagerman Bldg, Tel Main 928 r 112 E Espanola. (See page opp.)

Eckerman Eugene, lab, r 809 S Cascade.

Eckerstrom, see also Ackerstrom.
 " Peter (Mrs Emily), carp, r 901 Jackson, Colo City.

Eckert Floyd, clk, rms 527 N Tejon.
 " Wm O (Mrs Dovie O), painter, r 125 W Las Animas.
 " W E rms Acacia Hotel.

Eckles Wm H, b 517 Pike's Peak av.

Ecklund, see Eklund.

Ecremen Eugene E, b 809 S Cascade av.

Eddy John W, expmn, r 913 E Vermijo.
 " J J jr, clk Kaufman & Co, b 215 Cheyenne av.

Eddy Warren E, r rear 414 N Weber.

Edel Anna (wid John), r 521 Main, Colo City.

Edell Joseph (Mrs Anna E), cond C M Ry, r 424 Main, Colo City.

Edelmaier John, supt Natl Clay Products Co, b 352 Las Vegas.

Eden Walter C, b Glockner Sanatorium.

The J. P. Barnes Hardware Co., 111 E. Pike's Peak Avenue
 Phone Main 60
FINE CUTLERY AND MECHANICS' TOOLS

W. I. Lucas Sporting Goods Co.

Bicycles and Repairs. Cutlery and Razors

119 N. Tejon St.

Phone Main 909

EDE Colo. Springs, Colo. City and Manitou Directory EDW 253

REAL ESTATE

INSURANCE



Dist. Mgr. North American Accident Insurance Co.
235 HAGERMAN BLDG. COLORADO SPRINGS

Edenfield Charles B (Mrs Mary E), propr The Edenfield, r 230 S Tejon.

EDENFIELD THE, Charles B Edenfield Propr, Furnished Rooms and Board by Day or Week, Home Cooking, Free Bath, All Outside Rooms, Home for Tourists, 230 S Tejon, West Side Court House Square.

Edenson Edwin, rms 416 N Corona.

Edgar Courtland V (Mrs Fanny D), r 2104 N Nevada av.
 " David, b 311 N 4th, Colo City.
 " Dorothy J, b 2104 N Nevada av.
 " Lea B, b 218 E Fountain.
 " Lucien B, driver Hemenway Gro Co, r 218 E Fountain.

Edgecombe Estella N Mrs, b 1724 Grant av.

EDGEELL OSCAR (Mrs Lorene B), Mgr Collection Dept Giles Merc Agency, r 802 E St Vrain.

Edgerly Effie S Mrs, public steno 204 Burns bldg, r 801 E Cache la Poudre.
 " Fred T (Mrs Effie S), eng Burns bldg, r 801 E Cache la Poudre.

Edgerton John W (Mrs Bertha), agt Bankers' Int Life Assn Co, r 1014 Jefferson, Colo City.

Edilson Benjamin (Mrs Bertha), tailor, r 711 N Tejon.
 " Henry, clk, b 711 N Tejon.

Edinger Cafe The, Mrs Magdalena Edinger propr 116-120 Canon av, Manitou.
 " Katherine E, b 118 Canon av, Manitou.
 " Laura W, bkpr Union Printers' Home, b 1708 N Tejon.
 " Magdalena Mrs, propr Edinger Cafe, r Canon av, Manitou.

Edison, see Eidson.

Edmisten Edward, fireman C S & I Ry, r 1224 Colorado av, Colo City.
 " Elmer (Mrs Jennie K), wks C S & I Ry, r 3 Manitou av, Colo City.
 " John R, hlpr C S & C C D Ry Shops, b 503 E Pike's Peak av.
 " Ross J (Mrs Anna), driver, r 920 N Spruce.

Edmondson Harriet E, b 28 W Bijou.

Edstrom John G (Mrs Annie M), barber Mrs Lottie Reinhard, r 620 E St Vrain.

Edward Frank, tailor 12½ S Tejon.

Edwards Altha I (widow Harvey), r 1427 Grant av.
 " Arthur W, b 122 S 14th.
 " Charles W (Mrs Jessie V), chauffeur, r 636 E Willamette av.
 " Daisy D (wid Thomas W), maid Alamo Hotel.
 " Fannie E (wid Joseph), r 726 Sawatch.
 " George H (Mrs Mary A), driver M L & T Co, r 34 Manitou boul, Manitou.
 " Gustav (Mrs Ruth), lab C S L, H & P Co, r Papeton.
 " Henry E (Mrs Myrtle), electr, r 1006 S Weber.
 " Herbert E, farmer, b 1646 Hayes.
 " Ivy R, b 1646 Hayes av.
 " James (Mrs Minnie), cond, r 703 S Sierra Madre.
 " James A (Mrs Myra D), shoemkr 308½ E Pike's Peak av, r 207 N Corona.
 " John K (Mrs Jane E), farmer, r 1646 Hayes av.
 " John K (Mrs Ella), miner, r 927 Conejos.
 " Joseph, inspr, r 929 Conejos.
 " Joseph jr, tmstr, b 929 Conejos.

COORS GOLDEN BEER
IN KEG AND BOTTLE
GEO. F. GEIGER MER. CO., Agents
 Phone West 4

TURN BACK AGAIN! They are calling your attention to
The Busy Grocery conducted by
The HEMENWAY GROCERY CO.
115 South Tejon 1201 North Weber

254 EDW R. L. POLK DIRECTORY CO'S. 1912 ELK

Edwards Kathleen, b 703 S Sierra Madre.
" Leo F, lab, b 207 N Corona.
" Lester G (Mrs Orilla), contr 421 S Nevada av.
" Philip H (Mrs Lulu), poultry breeder 410 Tremont, Roswell.
" F James (Mrs Emma), r 122 S 14th.
" Ray A, clk, b 207 N Corona.
" Thomas J (Mrs Olive), waiter, r 601 Sahwatch.
" Urb T, driver W N Burgess, rms 726 S Sahwatch.
" Wm O, b Union Printers' Home.
Eflinger Relde E (wid Gerard M), r 111 N 14th.
" Stanley S, agt Prudential Ins So, b 111 N 14th.
Efler Lawrence (Mrs Clara), r 913 N Cedar.
Egan, see also Eagan.
" Albert C, plmbr New Idea H & P Co, b Hotel Kennebec.
" Mary, smstrs, b 16 N Corona.
" Thomas G (Mrs Rosemary B), ins, r 1601 S Cascade av.
Ege Fred (Mrs Carrie D), r 214 S 13th.
EGE MANITOU A, Sec, Treas and Bus Mgr Colo Springs Gazette Co, and Bus Mgr The Gazette, 15 E Pike's Peak av, Tel Main 215, r 706 W Pike's Peak av, Tel Main 2573.
" Olga N, b 706 W Pike's Peak av.
Eggerman B Frank, ironwkr Hassell Iron Wks Co, r rear 709 S Sierra Madre.
Eggers Fred W (Mrs Ottawa), wood finisher, r 1328 N Franklin.
Egnell Louis (Mrs Augusta), yardman Newton L & M Co, r 425 E Boulder.
Ehlera Thomas T (Mrs Laura E), driver, r 403 Manitou av, Manitou.
Ehrlich David N (Mrs Edith; D N Ehrlich & Co), r 310 Jackson av, Colo City.
" D N & Co (D N Ehrlich, A C Isaacs), grocers 1502 Colorado.
Eichel Anton J, farmer 428 E Bijou.
" Charles K, b 428 E Bijou.
" Dena M, b 428 E Bijou.
" Minnie, bkpr G S Dry Goods Co, b 428 E Bijou.
" Tetta (wid Anton J), r 428 E Bijou.
Eldson, see also Edison.
" Dora, r 535 E Platte av.
Eiferd Bessie M, b 1014 E Cimarron.
" George F (Mrs Luvena), carp, r 1014 E Cimarron.
" Harry, clk A Mitche, b 1014 E Cimarron.
Eiger Mary (wid Wm), r 304 N Chestnut.
Eilenstein Frank, mach, rms 119 E Willamette av.
Eisen Paul (Mrs Sarah), lab, r 326 W Costilla.
Eisenhauer Clara, propr Thomas Millinery, r 124 N Tejon.
Ek Alexander (Mrs Elizabeth), r 121 E St Vrain.
Ekhoft John F (Mrs Fannie), r 407 S Cedar.
Eklund Augusta, cook 1106 N Cascade av.
" John N (Mrs Anna C), real est, r 1230 Glen av.
Ela W Dennett, b 20 E San Rafael.
Elam Paulina, dom 110 Canon av, Manitou.
Elbrecht Cora, b 624 N Weber.
Eldmier John, lab, b 1107 S Weber.
Eldred Lou, appr C A Hibbard & Co, b 422 1/2 S Tejon.
Eldredge Emma H (wid Charles A), r 18 E Willamette av.
" Sarah L (wid Henry H), r 330 E Cucharras.
Electro Therapeutic Sanitarium, Dr Agnes Winzell propr 329 Lincoln av, Colo City.
ELECTRO-THERMATORIUM & Sanitarium Treatment Rooms, Dr Marie Diaz Propr, 124 S Tejon, Tel Main 1425. (See opp.)
Elias Clata (wid Charles), r 417 E Yampa.
ELITE LAUNDRY, E G Davis Mgr, 117 N Tejon, Tel Main 82.
Elk Hotel (see New Elk Hotel).
" Tonsorial Parlor, F F Davis propr, 122 E Pike's Peak av.
" Drug Co The, Wm Banning pres, J A Renner sec and treas, 522 E Pike's Peak av.
ELKS' HOME, Conducted by Colo Springs Lodge No 309 B P O E, James Cromwell Mgr, 1-3 E Bijou, Tels Main 309 and 1069.
Elkin Margaret, nurse M W of A Sanatorium.

COAL The El Paso Ice & Coal Co. **ICE**
29 N. Tejon St. Phones 46 and 91

ELK Colo. Springs, Colo. City and Manitou Directory. ELL 255

THE ELECTRO THERMATORIUM

Sanitarium Treatment and Baths Deformities Corrected
Wasted Muscles Restored Nervousness
Rheumatism Catarrh Indigestion
Constipation Eyes Ears Stiff Joints
And all other Diseases treated successfully. Examination Free
Call and See Us

124 S. Tejon Phone 1425

Elkins Alonzo, removed to Memphis, Tenn.
" Bessie L, maid 1004 N Wahsatch.
" Dudley J (Mrs Anna M), electr Central Elec Co, r 518 N Spruce.
" Robert, b rear 1002 Jefferson, Colo City.
Elkton Consolidated M & M Co, E P Shove pres, T W Gauss sec, 507 Mining Exch bldg.
Elledge W Jasper (Mrs Anna), r 153 Navajo av, Manitou.
Ellerbeck W A, b Union Printers' Home.
Ellinwood Amanda (wid Francis L), r 31 N Pine.
" Earl H, b 324 Jackson, Colo City.
" Otis L (Mrs Helen), electr C M Ry, r 324 Jackson, Colo City.
ELLIOT DAVID (Mrs Dorris D), Mgr Evening Telegraph Pub Co, r 28 E Columbia.
" Wymen S (Mrs Helen D), auditor Antlers Orchard Devel Co, r 936 W Cheyenne rd.
Elliott Adelaide C, b 828 N Nevada.
" Aloysius, b 416 N 4th, Colo City.
" Archibald V, clk Keystone Grocery, b 311 N Walnut.
" Charles E (Mrs Elizabeth A), foreman C S & I Ry, r 1312 Colorado av.
" Elizabeth (wid John W), r 2625 N Nevada av.
" Emma E, b 610 S Cascade av.
" Ernest V (Mrs Stella J), clk Keystone Grocery, r 311 N Walnut.
" Eva E, b 2615 N Nevada av.
" E Clarence, b 1606 W Cheyenne rd.
Elliott Fred D (Mrs Helen E), chief opr P P H E Co, r rear of plant, Manitou.
" John, lab, b 15 E Cucharras.
" John J (Mrs Mary), carp C S & C C D Ry Shops, r 416 4th, Colo City.
" John J (Mrs Ethel), switchman C M Ry, r 420 Robinson, Colo City.
" John W (Mrs Adeline G), r 828 N Nevada av.
" John W, miner, b 2625 N Nevada.
" Joseph A (Mrs Georgia), fireman C M Ry, r 412 Grand av, Colo City.
" J Reed, sec and treas Johnson Jewelry Co, r St Louis, Mo.
" Lloyd, car repr C S & C C D Ry Shops, b 223 N 4th, Colo City.
" Lydia M Mrs, furn rms 108 E Boulder.
" Mary J Mrs, furn rms 18 N Weber.
" Robert G (Mrs Mary J), r 18 N Weber.
" Thomas F, miner Pike View Mine, b 2525 N Cascade av.
" Wm, mldr Progressive Stove & Furnace Co, b 416 N 4th, Colo City.
" Wm H, miner, r 2615 N Nevada.
Ellis Alonzo B (Mrs Lela), carp, r 1425 N Wahsatch av.
" Charles N (Mrs Ida V), cashr Rocky Mountain Trading & Transfer Co, r 945 E Costilla.
" Earl M, b 416 E Columbia.
" Edward L (Mrs May B), cond, r 1218 Washington av.
" Elias C (Mrs Laura W), carp, r 820 E Cucharras.



Automobile Painting a Specialty
R. J. GARRY
131 S. Tejon Phone 859

PIONEER LIVERY & TRANSFER CO.
ALL SIGHT-SEEING DRIVES MADE AT REASONABLE RATES
W. O. DRENNAN, Propr.
372 Manitou Ave., Manitou Phone Manitou 29

Gorton's

113 E. Pike's Peak Avenue

Good GLOVES
\$7.50 down to \$1.00
the Pair

256 ELL R. L. POLK DIRECTORY CO'S. 1912 EL P.

Ellis Fred N (Mrs Glenn D), carp, r 807 E Moreno av.
" Georgia M, b 1425 N Wahsatch.
" Geraldine K, b 1218 Washington.
" G Laymon (Mrs Flora), driver Union Ice & Coal Co, r 24 W Rio Grande.
" Hugh J, b 1425 N Wahsatch av.
" John B (Mrs Anna), supt El Paso County Farm and Hospital.
" John E (Mrs Lolah), clk Hemenway Gro Co, r 606 E Boulder.
" Joseph, caretkr C S Water Co, r W end Ruxton av, Manitou.
" Laura, b 10 E Mill.
" Marie, b 944 E Cimarron.
" Mary C, bkpr L C Fyffe, b 431 E Bijou.
" Mary M Mrs, b 327 Conejos.
" Merton L (Mrs Frances M), train disp, r 2227 N Nevada av.
" Noble R, driver Harrel Market, b 606 E Boulder.
" Susie Mrs, r 426 Lincoln av, Colo City.
" Thomas G (Mrs Martha E), eng, r 22 W Rio Grande.

Ellison, see also Allison.
" Frank (Mrs Mary A), r 318 El Paso boul, Colo City.
" Grace, b 1020 E Boulder.

ELLISON JAMES M, Pass Agt Denver & Rio Grande R R, rms Alamo Hotel.
" Myron K, b 1512 Washington av.
" Myrtle, b 1020 E Boulder.

ELLISON ROBERT S (Mrs Vida F), Lawyer, 309 Burns Bldg, Tel Main 212, r Deer Lodge, 121 El Paso boul.

ELLISON WILBUR M (Mrs Margaret A), Dentist, 602-604 Exch Natl Bank Bldg, Tel Main 803, Hours 8 to 12 am, 1:30 to 4:30 pm, r 1512 Washington av, Tel White 442.
" Wm S (Mrs May), agt Rocky Mt News, r 1020 E Boulder.

Ellithorpe Frank, caretkr Plaza Hotel, rms 830 N Tejon.
" Henry H, jeweler 428 Colorado av, r 15 N 15th, Colo City.

Ellory Lillian, nurse M W of A Sanatorium.

Ellsworth Harry C, trunkmkr Shackelford-Henley Leather Goods Co, rms Hotel Spaulding.
Elmer Charles, b County Poor Farm.

Elmore Daniel W (Mrs Josie C), p'imbr, r 307 N 14th.
" George G, b 307 N 14th.

EL PASO APARTMENTS, Mabel A Phillips Mgr, Newly Furnished Rooms, First Door North of Acacia Hotel, Hot and Cold Water in Every Room, Steam Heat, Rates Reasonable, 311½ N Tejon, Tel Red 55.
" Bank Building, 3 S Tejon.

EL PASO CANDY MFG CO (Ella M Duff), Confectioners, Soda Fountain and Ice Cream Parlor, Manufacturers of the Best Ice Cream and Home Made Candies, 110 E Cucharras, Tel Main 1219.

EL PASO CLEANING & TAILORING Co (A F Miller), Cleaning, Dyeing, Pressing and Altering, Ladies' and Transient Trade a Specialty, 10 E Kiowa, Tel Main 667.

EL PASO CLUB, E J Ullrich Pres, L E Curtis Vice-Pres, J A Connell Treas, H L Center Sec, 30 E Platte av, Tel Main 9.

EL PASO CONSOLIDATED Gold Mining Co, Allen L Burris Pres, A D Aitken Sec and Treas, 515 Exch Natl Bank Bldg, Tel Main 250.

EL PASO COUNTY ABSTRACT and Title Guaranty Co, J Arthur Connell Pres, W M Hager Vice-Pres, Jay E Treat Sec, Mrs C C Schlotter Treas, 129 E Pike's Peak av, Tel Main 126. (See front cover and opp.)
" County Bar Association, S H Kinsley pres, M B Hurley sec, 501 Mining Exch bldg.

EL PASO COUNTY DEMOCRAT, E C Starrett and L A Snyder Editors and Mgrs, 28 N Nevada av, Tel Main 304. (See opp back paster.)
" County Detention Home, Mrs Charity Fields matron, 425 W 2nd, Ivywild.

EL PASO COUNTY LAND & Fuel Co The (Inc), E J Ullrich Pres, M S Lewis Sec, 205 Mining Exch Bldg.

Mercantile REPORTS

Credit Ratings Property Searches
The Giles Mercantile Agency
Telephones Main 461 and 462
56-57-58 Independence Building

Burgess FANCY BAKERY GOODS

112-114 N. Tejon Street

ELP Colo. Springs, Colo. City and Manitou Directory. ELY 257

EL PASO COUNTY RETAIL
Grocers' and Butchers' Association, O W Ward Pres, George F Borst Vice-Pres, F M Counts Treas, A N Melton Sec and Mgr, Credit Rating and Collection Dept, 107 E Vermijo av, Tel Main 1194.

A. B. Hutchinson J. L. Columbia
MANITOU LIVERY & TRANSFER CO.
Manitou, Colo.
Office, 227 Manitou Ave. Stable, 111 Manitou Ave.
Phone Manitou 9 Phone Manitou 4

Oldest Abstract Office in the County

Capital Stock \$100,000 Full Paid

The El Paso County Abstract and Title Guaranty Co.

With The Colorado Title and Trust Co.

Abstracts of Title Furnished for All Properties in El Paso and Teller Counties

J. ARTHUR CONNELL, Pres. WILFRID M. HAGER, Vice-Pres. 129 E. Pike's Peak Ave.
JAY E. TREAT, Sec. MRS. C. C. SCHLOTTER, Treas. Phone Main 126

EL PASO DRUG CO, D S Way Pres, Prescriptions Given Special Attention, Also a Complete Line of Cigars, 112 E Huerfano, Tel Main 729.

EL PASO ELECTRIC GARAGE, Michael Farrell Propr, 123 E Bijou, Tel Main 2867.

EL PASO ICE AND COAL CO, Edgar J Ullrich Pres, J D G Crampton Vice-Pres, C S Gammbrill Treas, R H Ashburner Sec, Office 29 N Tejon, Tel Main 91, Plant 311 W Cucharras, Tel Main 46. (See right and left top lines and Classified Ice.)

EL PASO JUNK YARD, Louis Feldman Propr, Highest Prices Paid for Rags, Bottles, Rubber, Iron, Metal, Hides, Sacks and Barrels, 717 Colorado av, Colo City, Tel Chestnut 31.

EL PASO LUMBER CO, G C Hemenway Pres and Mgr, Office and Yards 117-131 W Cucharras, Tel Main 128. (See top and bottom stencils.)

EL PASO NATIONAL BANK, C C Hemming Pres, E P Shove Vice-Pres, R S Brownlie Cashier, O L Godfrey and W D Hemming Asst Cashiers, Pike's Peak av s e cor Tejon, Tel Main 95.

EL PASO STABLES, F B Bryant Propr, 9-11 N Cascade av, Tel Main 424.

EL RENO THE, M H Oltman Propr, Furnished Rooms by the Day or Week at Reasonable Rates, 118½ E Huerfano.
Elrick Elsie M, b 1502 Mantion boul.
" James W (Mrs Kizzie), grocer 522½ S Tejon, r 1502 Manitou boul.

Elser Christian E (Mrs Jeannette F), butcher Smith Packing Co, r 420 S Cascade av.
Elston George M (Mrs Mamie J), baggage agt D & R G Ry, r 423 W Boulder.
" John (Mrs Allina E), janitor, r 420 S El Paso.
Elstun Anna, b Alamo Hotel.

ELSTUN GEORGE S (Mrs Hettie W), Propr Alamo Hotel, 132 S Tejon, r same.
" J Bernice (Mrs Bessie N), chauffeur, r 526 E Columbia.
" Robert W, rms Alamo Hotel.
" Roxeña I Mrs, clk Park Bakery Co, b 18 S Wahsatch av.

Elsworth, see Ellsworth.
Eltz George W, jeweler F G Hayner, b 118 E Costilla.
Ely George W, b 34 Lake av, Broadmoor.

The Haigler Realty Co.

Dealers In San Luis Valley Irrigated Lands
313-314-315 Burns Bldg. Telephone Main 1119

Phone
13

For
the **Prompt Plumbers**
BARNES-STEPHENS PLUMBING & HEATING COMPANY
206 NORTH TEJON

Phone
13

258 ELY R : POLK DIRECTORY CO'S. 1912 ENG

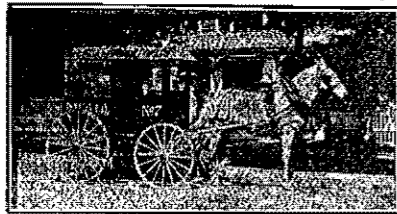

THE SINTON DAIRY CO. Phone 442

Ely Kathrine M, b 34 Lake av, Broadmoor.

" Lillian E (wid Henry B), r 34 Lake av, Broadmoor.

" Reef Copper Mining Co, Duncan Chisholm pres, 405 Mining Exch bldg.

Embler John M, carp, r 828 West View av.

Emery, see also Emery, Emory.

" Frank E (Mrs Julia), porter, r 802 N Walnut.

" Julia Mrs, editor Colo Springs Eagle, r 802 N Walnut.

Emerick Clara F Mrs, furn rms 412 N Nevada av.

" Gladys S, b 412 N Nevada av.

" Jennie, rms 107 S Nevada av.

" Wm F (Mrs Clara F), sismn Giddings & Kirkwood, r 412 N Nevada av.

Emerine Mark, appr, b 718 W Pike's Peak av.

Emerson Caroline J (wid Charles E), r 1322 Glen av.

" Charles (Mrs Lizzie), r 522 Howbert, Colo City.

Emery, see also Emory.

EMERY CHARLES E (Mrs Bertha F), Photographer, Dealer in Kodaks and Supplies, 31 N Cascade av, Tel Main 41, r 1420 N Nevada av, Tel Main 1063.

" Charles F, b 1420 N Nevada av.

" Henry J (Mrs Mary E), carp, r 1511 N Royer.

" Pearl Mrs, r 1210 Palmer Park boui.

" Roy W, b 234 W Platte av.

" Stephen D (Mrs Stella M), carp, r 234 W Platte av.

" Wm W (Mrs E Jennie), r 222 N Institute.

Emick Ulysses S (Mrs Olive M), solr H. A. Robinson Grain Co, r 1221 Colorado av.

Emmanuel Presbyterian Church, Rev D G Monfort pastor, 845 N Spruce.

Emmanuelli Edmond, cook M W of A Sanatorium.

Emmert Chester S (Mrs Helen), sismn C S L, H & P Co, r 1127 N Hancock av.

Emmett Lawrence E (Mrs Elizabeth), contr 841 E Willamette.

Emons Frank (Mrs Belle), carp Curtis Mine, r 727 S Tejon.

Emory, see also Emery.

" Julia A (wid John), b 1435 N Tejon.

EMPIRE STATE SURETY CO OF New York, W W Williamson Agt, 40-41 First Natl Bank Bldg. " Water & Power Co, J F Dostal genl mgr, 107-111 E Kiowa.

EMPORIUM THE, Hardware, Household Goods, Notions, Etc, 10 Cent Goods a Specialty, 110 S Tejon, Tel Main 231.

Enders Burt, driver R J Louderback, b 1009 S Royer.

" Cora, maid 1912 N Tejon.

" Vina Mrs, r 1009 S Royer.

" Warren J (Mrs Sylvia), farmer, r 1009 S Royer.

" Willard, lab, b 1009 S Royer.

Endicott Augusta R, rms 730 N Cascade av.

" Elmer L (Mrs Pearl), propr Colo City Greenhouse, r 209 N 8th, Colo City.

" Mary (wid Henry C), rms 730 N Cascade ave.

Endsley Samuel (Mrs Neta H), fireman C S L, H & P Co, r 1124 Colorado av.

Engel, see Eugle.

Engelhardt George H, b Union Printers' Home.

England Alex (Mrs Maggie E), mining eng, r 19 E Moreno av.

" Anna M (wid John F), r 116 E Espanola.

" Elmer H (Mrs May), driver, r 305 S Weber.

" Katherine B, music tchr 116 E Espanola.

" Mary A, b 116 E Espanola.

" Wm L (Mrs Edna), r 315 Jackson, Colo City.

Engle, see also Engel.

" Frank N, b 116 S 8th.

Central Business College
14-20 S. TEJON Telephone 1748 T. C. SHRYFF, Principal
STANDARD SYST. MS. THOROUGH COURSES. COMPETENT INSTRUCTORS.

ENG Colo. Springs, Colo. City and Manitou Directory. ERW 259

Engle Jefferson C (Mrs Lizzie), driver, r 116 S 8th.
" Margaret M, b 116 S 8th.
" Nellie B, steno, b 116 S 8th.
" Nina, dressmkr 116 S 8th.
Engler Julius T, b Union Printers' Home.
English Albert E (Mrs Pansy P), r 1622 Del Norte ct.
Englund Bertha K, dom b 320 E Bijou.
Engstrom Alfred W (Mrs Lottie), car inspr C M Ry, r 1809 Colorado av.
" Donald W, mach hlpr C M Ry, b 1809 Colorado av.
" Dorrance A, brldyr, b 1809 Colorado av.
Enman Edith (wid Sidney B), mlnr C A Hibbard & Co, 633 N Wahsatch av.
" Retta G, b 633 N Wahsatch av.
Ennis Joseph A, expman 430 1/2 Colorado av, Colo City.
Enoch Elias (Mrs Maria), miner El Paso Mine, r Papeton.
" Jemima (wid Elmer E), tchr, r 307 Jackson, Colo City.
" Mildred, dom 1420 Wood av.
" Wm, miner, r Pike View.
" Wm H (Mrs Minnie), r 522 E Platte av.
" Winifred, music tchr, 307 Jackson, Colo City.
Enok Michael, r rear 624 N Weber.
Enos Calvin O, musician Photo Play Theatre, b 622 1/2 Colorado av, Colo City.
" C Lloyd (Mrs Gladys), photog 8 S 4th, Colo City.
Ensign Edgar T (Mrs Lilla B), pres and treas Assurance Savings & Loan Assn, r 1415 N Nevada av.
Enslow John, b County Poor Farm.
ENTERPRISE FURNITURE CO (James J McTigue), Furniture, Carpets, Rugs, Upholstering, Tents and Awnings, 129-131 E Huerfano, Tel Main 1264.
Epiphany Episcopal Church, 625 E Dale.
Epperson Hardy (Mrs Josie), driver, r 22 Manitou av, Colo City.
" Josephine Mrs, Christian Scientist 214 Hagerman bldg, r 22 Manitou av, Colo City.

J. D. HILTBRAND
Sheet Music
125 1-2 N. Tejon Tel. Main 913

Epperson Mary W Mrs, carpet weaver 744 E Moreno av.
" Robert S (Mrs Mary W), r 744 E Moreno av.
Epson Ida, housekpr, b 818 N Corona.
EQUITABLE FIRE AND MARINE Ins Co. of Providence, R I, A J Lawton Agt, 10 1/2 E Pike's Peak av.
Erickson Frederick, lab, r 124 W Cimarron.
" Corinne, cook 1221 Wood av.
" Ellen, b 1308 N Cascade av.
" George (Mrs Anna), lab, r 2106 N 7th.
" Hans C (Mrs Laura), master mech, r 216 N 4th, Colo City.
" Inez E, b 216 N 4th, Colo City.
" Josephine, dom 423 N Tejon.
" Mary A (wid Peter P), r 108 N Nevada av.
" Matilda, boarding 219 N Cascade.
" Paul D (Mrs Bertha), contr 512 W Pike's Peak av.
" Statie E, b McGregor Hall.
Ericson Charles, miner, b Curtis P O.
" Earl, b 1201 E Boulder.
" Emma, rms 803 E Kiowa.
" Ida, maid 6 Pelham pl.
" Julia, dom 18 E Monument.
" Oscar O (Mrs Hilda A), carp, r 1201 E Boulder.
Ernsberger Margaret (wid John), r 923 Lincoln av, Colo City.
Ernst Louis F, coll The Gazette, b 1208 N Custer av.
" Walter E, removed to New York City, N Y.
Erps Joseph W, phys dir Y M C A, r 814 E Dale.
Erwin, see also Irvin, Irwin.
" Catherine A, furn rms 408 E Bijou.
" Gertrude Mrs, r 232 Pueblo av.
" Zee B (Perryman & Erwin), rms 124 E Cucharas.

Typewriter Paper Carbons, and Ribbons
Phone Main 1017
W. J. David
"The Typewriter Man"
We Put the Ribbons on Your Machine
607 Ex Bank Bldg.

Evening Telegraph TODAY'S NEWS TO DAY
4 East Pike's Peak Avenue

W. W. Williamson

Fruit and Farm Lands in All
Parts of the State

Real Estate, Loans, Insurance

40-41 First Nat. Bank Bldg., Phone 476

260 ESC

R. L. POLK DIRECTORY CO'S. 1912

EUB



**Real Estate
Insurance
Loans**

23 1-2 N. TEJON ST
PHONE MAIN 209

Esch Frederick (Mrs Hattie), painter, r 518 S Institute.
 " John (Mrs Mary; John Esch & Son), r 815 E Cimarron.
 " John & Son (John and Wm H), contrs 815 E Cimarron.
 " John F (Mrs Emma), clk F & C C R R Co, r 833 E Moreno av.
 " Joseph, tinner Kester & Robbins, b 815 E Cimarron.
 " Wm F (John Esch & Son), r 839 E Moreno av.
 Escher Daniel D (Mrs Louisa A), r 133 Ruxton av, Manitou.
 Escondon Juan, b Union Printers' Home.
 ESPANDER JOSEPH F (Mrs Josephine), Merchant Tailor, 14 N Nevada av, Tel Main 979, r 2001 Park av. (See below.)

Phone Main 979

14 North Nevada Avenue

J. F. Espander

MERCHANT TAILOR FOR MEN AND WOMEN

Pressing

Remodeling

Essex Arena (wid Joshua), r 212 S 18th.
 " Bert F, hpr Portland Mill, b 212 S 18th.
 " Carl (Mrs Alice), painter, r 723 Jefferson, Colo City.
 " Guy, b 212 S 18th.
 " Harley (Mrs Emma), painter, b 212 S 18th.
 " Jesse H (Mrs Grace V), carp, r 903 Jackson, Colo City.

Etter Oscar D (Mrs Bertha), cabtnkr, r 217 S 12th.
 Eubank Ambrose C (Mrs Sarah M), r 1211 Washington av.
 " Emily C, b 1211 Washington av.
 " Ethel V, b 1410 N Weber.
 " Florence I, b 1211 Washington av.
 " James J (Mrs Nellie E), treas and mgr Russell Gates Merc Co, r 1410 N Weber.
 " Myron L, b 1410 N Weber.
 " M Alverta, b 1211 Washington av.

B. BENTON

Cabinet & Job Work

MY PRICES ARE THE LOWEST

116 Exchange Place. Phone Red 237

Ask for Original "Manitou" Table Water
 Natural and Pure
 The Manitou Mineral Springs Co. Phone Manitou 12
 & Ginger Champagne
 Beware of Substitutes

EUB Colo. Springs, Colo. City and Manitou Directory. EVE 261

Eubank Walter V, photog, b 1211 Washington av.
 European Hotel, C F Albrecht propr, Manitou av opp D & R G R R, Manitou.
 Evans, see also Evins.
 " Alva D, b Stratton Park.
 " Amanda, tchr Columbia School, rms 554 E Platte av.
 " Anna (wid Thomas J), r 554 E Platte av.
 " Blaine, printer Dentan Printing Co, b 1603 Rosita av.
 " Cal (Mrs Ethel), r 155 Navajo av, Manitou.
 " Charles (Mrs Anua), tmstr, r 418 E Columbia.
 " David, iron molder Hassell Iron Wks Co, b 728 S Tejon.
 " Eliza, b 741 E Kiowa.
 " Emmett E, clk Bowers & Son, r 714 1/2 Sahwatch.
 " Eva I (wid Thos. I), r 741 E Kiowa.
 " Fern, r 428 E Kiowa.
 " Florence, b Stratton Park.
 " Frank E, b 1912 N Tejon.
 EVANS FRANK P (Mrs Lydia S), Cashier Colorado Savings Bank of Colorado Springs, r 1912 N Tejon, Tel Main 2725.
 " Hannah, dom Colo School for D & B, b 741 E Kiowa.
 " Hattie, tchr, b 741 E Kiowa.
 " Irvin C, r 323 Jefferson, Colo City.
 " John, fireman C M Ry, r 608 St Anthony, Colo City.
 " John C (Mrs Alice L), supt Stratton Park, r Stratton Park.
 " John H (Mrs Ella A), janitor City Hall, r 714 1/2 Sahwatch.
 " John L, b County Poor Farm.
 " Joseph A (Mrs Minnie), tmstr, r 115 E Moreno av.
 " Joseph R (Mrs Martha A), expmn, r 733 N Spruce.
 " Lorán E (Mrs Ada), janitor Buena Vista School, r 1603 Rosita av.
 " Lottie, b 419 N Franklin.
 " Luella H, folder Out West P & S Co, b 428 E Kiowa.
 " McKinley, b 1603 Rosita av.
 " Mary A (wid Henry D), b 1609 N Tejon.
 " Merle M, b 418 E Columbia.
 " Olive W, folder Out West P & S Co, b 428 E Kiowa.
 Evans Pearl L (Mrs Beth), clk Dawes Bros, b 716 Sahwatch.
 " Wm Henry (Mrs Augusta B), pres Pike's Peak Fuel Co, r 531 E Columbia.
 " Wm S (Mrs Flora), tmstr El Paso I & C Co, r 313 E Columbia.
 " W Frank (Mrs Irene B), elect, r 313 E Columbia.
 EVENING TELEGRAPH, The Evening Telegraph Co Publr, David Elliot Mgr, Business Office and Editorial Rooms 4 E Pike's Peak av, Tels Main 79, 106 and 107.
 EVENING TELEGRAPH PUBLISHING Co, David Elliot Mgr, H H Chase Sec, Publishers The Evening Telegraph, Business Office and Editorial Rooms, 4 E Pike's Peak av, Tels Main 79, 106 and 107.
 Everett Byrle T, elev opr Kaufman & Co, b 323 E Cucharas.
 " Charles J, driver Antlers Livery, r rear 513 E Kiowa.
 " Cornell S (Mrs Cora), foreman Crystal Park rd, r Adams Crossing.
 " John C (Mrs Kate M), carrier P O, r 410 E Yampa.
 " Julia A Mrs, clk County Clerk, r 323 E Cucharas.
 " G Luther (Mrs Emma E), lab, r 120 Conejos.
 Thomas P (Mrs Julia A), r 323 E Cucharas.
 Everglades Sugar & Land Co, J R McKinnie v-p, E C Sharer treas, 315 Exch Natl Bank bldg.
 Evergreen Cemetery, 1/2 mile s of Prospect Lake.
 Everhart Block, 23 1/2 E Bijou.
 EVERHART THE (Mrs Edna McCoy), 27 Nicely Furnished Rooms, Electric Lights and Bath, Hot and Cold Running Water in Every Room, 23 1/2 E Bijou, Opposite Acacia Park, Tel Main 855. (See page 262.)
 Everleth Martha L (wid Melvin W), r 312 E Caramillo.
 Evers Henry (Mrs Elizabeth), r 1931 N Cascade av.
 " Jennie K, b 1931 N Cascade av.
 Evert Evelyne M, b 902 Conejos.
 " Frank H (Mrs Mary A), grocer 902 Conejos.
 Evey Geo A (Mrs Elizabeth), landscape gdnr 827 E Willamette av.

GAZETTE
60CENTS PER MONTH

Has Only 7-Day Newspaper in
Central Colorado. Has the Only
Sunday Issue in Colorado Springs

**MERCHANT TAILOR
ALEX. MACKENZIE**

21 East Bijou
Street
Telephone
Main 1193

262 E.V.I. R. L. POLK DIRECTORY CO'S. 1912 FAI

Evins, see also Evans.
" Cora E, b 312 E Fountain.
" James S, mtrmn C S & I Ry, r 312 E Fountain.
Evipics Steve, miner, b Pike View.
Exline Mamie H, printer, b 428 S Hancock av.
" Maria A (wid George A), r 428 S Hancock av.
Eyck Maynard S, b 524 N Institute.

The Everhart Furnished Rooms

27 Modern Rooms. Opp. Acacia Park.
Mrs. E. F. McCoy, Propr.

23 1/2 E. Bijou

Tel. Main 856

Ewart Clifford B, slsmn, b J Y Ewart.
" Jesse E, b J Y Ewart.
" John Y Rev (Mrs Anna B), pastor Second Presbyterian Church, r e s 1st E 2 of N Monument, Nob Hill.
Ewing Ernest F (Mrs Ida L), r 209 Jefferson, Colo City.
" Finis L (Mrs Essie M), yd clk A T & S F Frt Depot, r 815 E Yampa.
" George H (Mrs Nettie M), phys 223 E Bijou.
" Harry A (Mrs Lulu A), brkmn C M Ry, r 109 N 1st, Colo City.
" Jennie A (wid Wm T), r 210 E Jefferson.
" Thomas S (Mrs Mary F), r 752 E Costilla.
" Viola, b 7 N Cascade.
" Wm J, tmstr, b 521 1/2 S Tejon.
" Wm T, aged 42, died Oct 14, 1911.
Excelsior Springs Water, Gas & Electric Co, J E Lundstrom sec and treas, 11 Gazette bldg.
" Springs & Suburban Railway Co, J E Lundstrom sec and treas, 11 Gazette bldg.
" Water Co, J E Lundstrom sec, 206 Bennett bldg.
Exchange Furniture Co, (C C Whitecraft, E W Thomason), 119 E Huerfano.
EXCHANGE NATIONAL BANK, A G Sharp Pres, J R McKinnie V-Pres, S J Giles Cashier, C G Graham and W I Jones Asst Cashiers, Tejon s w cor Pike's Peak av, Tels Main 2 and 3.
" National Bank Bldg, 2 S Tejon
" Registry & Guarantee Co, F F Castello pres, W P Kinney sec and treas, C D Hopkins mgr, lobby Mining Exch bldg.
Eyck Wm R (Mrs Julia), painter, r 524 N Institute.
" Wm R (Mrs Julia), painter, r 524 N Institute.
Eye Charles W (Mrs Lovenia T), mldr, r 1012 Sawatch.
Eyman Russell, rms 1307 Grant.
Eyre, see also Ayer.
" Anna M, b 1932 N Cascade av.
" Edward H (Mrs Lydia L), r 1932 N Cascade av.
" Helen, b 1932 N Cascade av.
" Lydia L, b 1932 N Cascade av.
Eyster Dayton T (Mrs Nellie K), cleaning and pressing 20 E Kiowa, r 515 S Weber.
Ezekiel Thomas W (Mrs Elizabeth), lab, r 232 E Fountain.
Faber Margaret, dom 124 Colorado av, Colo City.
Fackerell Arthur, ptr Crystal Park Garage, r 417 W Platte av.
" Lloyd P, waiter Tuckers Restaurant, b 417 W Platte av.
FACKERELL TERESA V, Teacher Shorthand Department Central Business College, b 417 W Platte av.
" Theresa M (wid Edwin), r 417 W Platte av.
Fager W Emery (Mrs Anna B), driver, r 513 E Pike's Peak av.
Fagerberg Arnold, b 837 E Kiowa.
" John A, grocer and meats 449 E Kiowa, r 837 E Kiowa.
Fahey Richard T (Mrs Dora), comp Out West P & S Co, r 133 N Corona.
Faidley Roy (Mrs Bertie), fireman C M Ry, r 10 N 5th, Colo City.
Fair Thomas J (Mrs Mary), trav agt, r 1106 Grant av.
Fairbank E S, rms Y M C A.

THE G. W. BLAKE AUTO CO. INC.
STORAGE—REPAIRS—SUPPLIES
13-15 N. Nevada Ave. Phone Main 765

Kaufman's
EVERYTHING FOR EVERYBODY

THE STORE
that Satisfies
Phone Main 140

FAI Colo. Springs, Colo. City and Manitou Directory. FAR 263

Fairbanks Emma (wid John), r 721 S Weber.
" Joseph J (Mrs Carrie), bartndr Hopper & Zobel, r 922 Colorado av, Colo City.
" May, bkpr, b 924 Jefferson, Colo City.
Fairchild Herbert S (Mrs Daisy O), sec and treas Colo Springs Land & Lot Co, r 215 E Del Norte.
Fairfax Gold Mines Co, W A Otis pres, C E Titus sec and treas, 127 E Pike's Peak av.
FAIRFAX LORD OF CAMERON (William P Bonbright & Co), r London, Eng.
Fairley Bernice C, b 728 N Corona.
" Cornelius W (Mrs Lillian B), sec Fairleys & Law Und Co, r 243 N Institute.
" David B, pres Fairleys & Law Undertaking Co, r Seattle Wash.
" Fred C (Mrs Fannie), treas Fairleys & Law Und Co, r 1723 N Nevada av.
FAIRLEY FURNITURE CO, G C Patton Mgr, General House Furnishings, New and Second Hand Furniture Bought and Sold and Exchanged, 107-109 E Huerfano, Tel Main 882.
" Lora Mrs, r 104 St Vrain ct.
" Ruby D, clk Giddings Bros, b 728 N Corona.
" Wm (Mrs Marais D G), r 728 N Corona.
FAIRLEYS AND LAW UNDERTAKING Co, D B Fairley Pres, D F Law Vice-Pres, F C Fairley Treas, C W Fairley Sec, 218-220 E Pike's Peak av, Tel Main 1243.
Fairview Cemetery, 6th cor Howbert, Colo City.
Faison James A (Mrs Henrietta), miner, r Curtis P O.
Fakler Florian P (Mrs Bettie), autos, r 556 E Platte av.
" Frank (Mrs Charlotte), landscape gdnr, r 311 W Willamette av.
Falconer, see Faulkner.
Falk Julius E (Mrs Josephine), mach C S & I Ry, r 1201 Lincoln av, Colo City.
" Nordine J (Mrs Mabel), bkpr El Paso Natl Bank, r 1007 N Corona.
Falkner Frances R, b 530 N Nevada av.
Fall Seraph (wid David H), r 111 E Dale.
Fallen Martin, chauffeur 1238 Wood av.
Faller Anna M (wid Bernard H), furn rms 315 N Weber.
Fancher Jackson L, student, b 138 Ute av, Manitou.
" John G (Mrs Cora), r 138 Ute av, Manitou.
" Mary (wid John), b 138 Ute av, Manitou.
" Robert C (Mrs Duva M), switchboard opr, r 2609 N Cascade av.
Fancier Clint R, switchboard opr C S L H & P Co, r 2700 N Cascade.
Fanny Rawlings Mining Co, W C Frost sec, 6 N Nevada av.
Farding Martin, carp, rms 529 1/2 Colorado av, Colo City.
Fargerson Thomas, lab, r rear 324 North Midland pl.
Faries James (Mrs Sally), miner, r 819 N Pine.
Farji Tony, miner, r Pike View.
Farmer James E (Mrs Francis L), ptr, r 830 E Moreno av.
" Joseph M (Mrs Sarah E), farmer, r 213 Pawnee av, Manitou.
" J W, porter Harvey Eating House, rms over Union Depot.
" Leslie (Mrs Francis), painter, r 830 E Moreno av.
" Lloyd P, rancher, b 215 Pawnee av, Manitou.
" Nellie, b 213 Pawnee av, Manitou.
" Russell, painter, b 213 Pawnee av, Manitou.
Farmers' Irrigation Co, E A Sunderlin pres, 301 Mining Exch bldg.
Farmington Land & Canal Co, L L Aitken pres, R M Aitken sec and treas, 516 Exch Natl Bank bldg.
Farnsworth, see also Fernsworth.
" Alice, b Mrs Edith Farnsworth.
" Edith (wid Charles), r 1st and Maple, Broadmoor.
" Hattie P Mrs, r 2 Latonia Apts.
" Martha F (wid John), r 12 N Walnut.
" Wm, b 307 Grant av, Colo City.
Farr Allie G Mrs, b 516 E Platte av.
" Bertha, clk, rms 323 S Tejon.
" Frances R (wid Henry L), b 221 N Weber.
" Juliette A, nurse Bethel Hospital.

**WEBER CYCLE and
SUPPLY COMPANY**
6 E. Kiowa St. Phone Main 466

Hall's Safes and Vault Work
All Kinds of Tires
Rubber Stamps, Keys, Etc.

Chris Pedersen

Contractor and Builder

Rear 20 E. Bijou Tel. Main 1839

264 FAR R. L. POLK DIRECTORY CO'S. 1912 FEA

Farrand, see also Ferrand and Ferren.
 " Bert F (Mrs Ada A), stockctr
 Out West P & S Co, r 20 W Cos-
 tella.
 Farrell, see also Ferrill.
 " Bernard R (Mrs Hannah), lab, r 933
 S Sierra Madre.
 " Edward L, clk A T & S F Ry, rms
 Y M C A.
 " Emily E, clk, b 227 Ruxton av, Man-
 itou.
 " Harriet N, tchr, r 227 Ruxton av,
 Manitou.
 " John (Mrs Mary), carp, r 227 Rux-
 ton av, Manitou.
 " Michael, propr El Paso Electric
 Garage, b 809 S Nevada av.
 " Viola F, b 227 Ruxton av, Manitou.
 Farren, see also Farrand and Ferrend.
 " Mary D (wid John J), r 11 E Cimarr-
 ron.
 " Roy, lab, b 11 E Cimarron.
 Farrier Fannie L, tchr Buena Vista
 School, b Mrs M J Farrier.
 " Martha E, tchr Manitou School, b
 Mrs M J Farrier.
 " Mary J (wid Charles W), r opp
 Mansions, Manitou av.
 Farrington, see also Ferrington.
 " John R, farmer, b 1802 Lincoln av.
 " John T (Mrs Lillian O), r 1802 Lin-
 coln av.
 Farris, see also Ferris and Ferris.
 " Nina, clk Giddings & Kirkwood, b
 14 S Weber.
 " Robert W (Mrs Ora A), gdnr, r 1110
 Cooper av.
 Fat Wing, curios 110 Ruxton av, Mani-
 tou.
 Faubion Laura A (wid John), b 1339 N
 El Paso.
 Faucett, see Fawcett.
 Faught James (Mrs Ruth), r 14 W
 Cheyenne rd.
 Paul, see Fall.
 Faulkerson, see also Fulkerson.
 " Jessie, b 618 Sahwatch.
 " Joel R (Mrs Fern G), receiv clk
 Shields-Morley Grocery Co, r 508 S
 Sierra Madre.
 " John T (Mrs Anna L), tmstr L M
 Hunt Grain Co, r 618 S Sahwatch.
 Faulkner Anna A (wid Simon P), r 16
 N Corona.
 " James (Mrs Mary R), driver, r rear
 20 W Rio Grande.

FAULKNER JAMES D (Mrs Mary
 R), Justice of The Peace and No-
 tary Public 631 Colorado av, Colo
 City, r same, Tels Bell West 62,
 Home 219, Colorado City.
 " James E, b 631 Colorado av, Colo
 City.
 " John G (Mrs Adda C; Idle Hour
 Theatre), r 1817 Washington av.
 " Josephine Mrs, propr Easton Fur-
 nished Rooms, r 120 S Nevada av.
 " Lillian B, clk P O Colo City, b 631
 Colorado av, Colo City.
 " Marian R (wid George), b 1817
 Washington av.
 " Mary G, cik C M Sherman, b 631
 Colorado av, Colo City.
 " Nathaniel (Mrs Josephine), sawyer,
 r 120 S Nevada av.
 " Nellie A, asst postmaster Colo City,
 b 631 Colorado av, Colo City.
 " Theima, b 631 Colorado av, Colo
 City.
 Faults Priscilla, wks Out West P & S
 Co, b 525 N Weber.
 Fauntleroy Gold Mining Co, 120 N Te-
 jon.
 Faus Frank H (Mrs Correne G), coml
 agt Rock Island Lines, r 828 N
 Wahsatch av.
 " Gladys, b 828 N Wahsatch av.
 " Raymond G, b 828 N Wahsatch av.
 Faust Frederick A (Mrs Maude S),
 phys 819 N Nevada av.
 " Lodena C (wid Henry), b 1614 Lin-
 coln av.
 " Lydia, cook 506 N Cascade av.
 Fawcett Charles E, tmstr Pike's Peak S
 & W Co, rms 424 E Vermijo av.
 " Don G, student, b 727 N Corona.
 FAWCETT HARWOOD H (West-
 ern Advertising Agency), Advertis-
 ing Mgr The Evening Telegraph, r
 2 N Cascade av.
 " Walter H Rev (Mrs Retta), field sec
 Colo Prison Assn, r 727 N Corona.
 FAWCETT WM R, Mgr Western
 Advertising Agency, 2 N Cascade av,
 r same, Tel Main 1559.
 Fearis, see also Farris and Ferris.
 " Agnes, tel opr, b 1118 High.
 " Eva L, clk F G Hayner, b 1118 High.
 " Lucy, student, b 1118 High.
 " Mary A, tel opr M S T & T Co, b
 1118 High.
 " Mary E (wid Walter), r 1118 High.
 " Walter R, soldier U S A, b 1118
 High.

Paul Auto Co. 22-24 N. Nevada Ave.
 Telephone 2214
 Sells the Kissell, Overland and Apperson Cars

M. K. MYERS

JEWELRY, CLOCKS,
WATCHES, SILVERWARE
and DIAMONDS

FEA Colo. Springs, Colo. City and Manitou Directory. FER 265

Feathers Charles (Mrs Christena),
 tmstr, r 918 Jackson, Colo City.
 Fechter Ellen M, office Clerk M W of
 A Sanitorium.
 " George (Mrs Sadie L; Fechter &
 Son), r 1407 Grant av.
 FECHTER GEORGE & SON
 (George & George W), Tanners and
 Sheet Metal Workers, Furnaces, etc,
 16 Postoffice pl, Tel Main 863.
 " George W (Mrs Nora P; Fechter &
 Son), r 15 S 13th.
 " Lula M, b 1407 Grant av.
 Federal Gold Mining Co, Robert P
 Davie v-p, 316 Exch Natl Bank
 bldg.
 " Building, 203-209 E Pike's Peak av.
 Federline A Fred (Mrs Floy; Colo
 Amusement Co), r 1307 Grant av.
 Fedler August, b 1224 N El Paso.
 Fee Helen J (wid Samuel), r 222 E
 Cucharras.
 " Lou A, steno M W of A Sanitorium.
 " Mary B Mrs, linen woman M W of
 A Sanitorium.
 Feeney Margarette, r 147 Deer Path av,
 Manitou.
 Fees Mina (wid Homer E), corsetiere
 Wilbur Suit Co, rms 320 N Tejon.
 Fegley Francis, pressfeeder Out West
 P & S Co, b 525 N Weber.
 Fehleisen Adolph E, carp Hastings-Allen
 R & B Co, r 216 N Weber.
 Fehringer Adolph (Mrs Ida C), r 624
 N Tejon.
 " Dora, b 624 N Tejon.
 Feith Charles (Mrs Margaret), gdnr, r
 118 Park av.
 Feldman Louis (Mrs Freda), propr El
 Paso Junk Yard, r 725 Colorado
 av, Colo City.
 Fellows Lulu G, propr Hotel Pittsburg,
 r 215 Manitou av, Manitou.
 Felter Lula W (wid Charles W), dress-
 mkr 112 N Spruce.
 Fender Robert B (Mrs Elizabeth), emp
 Giddings & Kirkwood, rms 412 N
 Nevada av.
 Fenn Elizabeth P (wid Sereno), b 21
 Mt Washington, Ivywild.
 " Pauline, clk Park Bakery, b 701 11th,
 Broadmoor.
 Fennell John (Mrs Alice), driver El
 Paso Mine, r Papeton.
 Fenske George Rev, asst St Mary's
 Catholic Church, r 22 W Kiowa.

Ferguson Albert G, ins, rms Acacia
 Hotel.
 " Anna I (wid Wm), b 196 Canon
 av, Manitou.
 " Emma (wid Wm L), b 111 N
 Chestnut.
 " Frederick D (Mrs Martha), lab, r
 418 S Weber.
 " Harry G, rms 225 N Weber.
 " James M, phys Williams Gardens
 832 W Bijou.
 " Jennie, b 420 E Pike's Peak av.
 " John (Mrs Elizabeth W), propr
 Diamond Grocery, r 524 W Bijou.
 " John H (Mrs Florence B), phys
 220 E Huerfano.
 " Joseph E, dist atty 4th judicial
 dist, 306 Barns bldg, r Cripple
 Creek Colo.
 " Lodice H, b 1517 N Corona.
 " Luther M (Mrs Nina N), clk, r
 1517 N Corona.
 " Samuel (Mrs Cleo D), carp, r 228
 E Fountain.
 " Warren E (Mrs May), r 208 S
 Cascade av.
 " Wm (Mrs Mary), miner El Paso
 mine, r Papeton.
 Ferman, see also Furman.
 " Ann, b 1903 N Tejon.
 Fernald J Paul (Mrs Elizabeth S),
 clk C S L, H & P Co, r 1628 Del
 Norte ct.
 Fernsworth, see also Farnsworth.
 " Margaret (wid Wm), r 409 N Ne-
 vada av.
 " Wm, aged 67, died Feb 1, 1911.
 Ferrand Anna (wid Horace), r 1601
 N Tejon.
 " Eugene A (Mrs Grace), r 601 N
 Tejon.
 Ferriday James McK (Mrs Mella E),
 real est 401 Hagerman bldg, r 521
 N Cascade av.
 Ferrier Annie L, tchr Buena Vista
 School.
 Ferril, see also Farrell.
 " Harriet P, student, b Ticknor
 Hall.
 " J Russell (Mrs Bertha), baker
 1029 N InSTITUTE.
 " Lucy B, student, b Ticknor Hall.
 Ferrill Andrew P (Mrs Bessie M),
 driver C W Smith Stor & Trans
 Co, r 18 Boulder cres.
 " Bessie M, furn rms 18 Boulder
 cres.



CHICK THE GROCER

FRESH MEATS, FRUITS AND VEGETABLES
401 S. TEJON



SCOFIELD'S RESTAURANT

THE HOME OF CLEANLINESS AND GOOD COOKING
WASH ROOM AND TOILET WASH ROOM AND TOILET
FOR LADIES -123-125 E HUERFANO- FOR GENTLEMEN

266 FER R. L. POLK DIRECTORY CO'S. 1912 FIF

Ferrin Charles B (Mrs Nellie G), genl mgr Out West Printing & Stationery Co, r 224 E Willamette av.

Ferrington, see Farrington.

Ferris, see also Farris and Fearis.
" Frank (Mrs Lizzie), cond M & P Ry, r 319 Lincoln av, Colo City.
" James, miner, r Curtis P O.
" Nina, clk, rms 14 S Weber.

FERTIG CHARLES T (Mrs Martha C), Pres Chas T Fertig Ins & Inv't Co, 29 N Tejon, Tel Main 897, r 1508 N Weber, Tel Main 1096.

FERTIG CHAS T INSURANCE & Investment Co, Charles T Fertig Pres, Lewis G Carpenter Sec and Treas, Insurance, Real Estate, Loans and Investments, 29 N Tejon, Tel Main 897. (See front cover and below.)

Chas. T. Fertig, President Lewis G. Carpenter, Sec'y-Treas.

The Chas. T. Fertig Insurance and Investment Co.

Colorado Springs, Colo.

Insurance, Real Estate Loans, Investments

29 North Tejon Street

Phone 897

Fesenmaier Tille, clk Kaufman & Co, r 9 W Boulder.

Fette Eliza H (wid W Elliot), b 10 E Columbia.

Few Sedlen M, b Union Printers' Home.

Fey, see Fay.

Feyer Marian, student, b Ticknor Hall.

Fical Charles (Mrs Louise), rms 109 S Nevada av.

Fick Le Roy W (Mrs Adrian J), trav agt, r 408 S El Paso.

Fickes M Frances, tchr High School, b 318 N Cascade av.

FIDELITY-PHOENIX INS CO, Sun Realty Co Agts, 23 1/2 N Tejon.

FIELD GEORGE W (Mrs Charity L), Physician and Surgeon, Office Hours 10 am to 5 pm, 331 S Tejon, Tel Main 1095, r 425 W 2nd, Ivywild, Tel Main 2515.
" Henrietta, clk W N Burgess, b 145 Manitou pl, Manitou.
" Julia M, b 422 E Willamette av.
" Louise A (wid Wm), tchr Liller School, r 422 E Willamette.
" Mildred, b 422 E Willamette av.

Fields Hardin, b 302 Conejos.
" Wm (Mrs Lucy; Thornton & Fields), r 1416 N Royer.

Fife, see also Fyffe.
" Henry O, eng, r 14 W Moreno.

Fifer, see Pfeifer.

The K. C. CLEANERS W. W. ROBINSON & CO.
Tailors for both men and women All garments made to individual measure. Suits and Coats for men and women range in price from \$15 to \$50. Alterations of all kinds done on short notice. Cleaning, pressing, dyeing and repair work called for and delivered. Phone Main 595. 128 S. Nevada Av. Colo. Springs, Colo.

Deichmann & Douglas Floral Co.

Plants, Cut Flowers, Designs a Specialty
111 N TEJON TEL. MAIN 1593



FIK Colo. Springs, Colo. City and Manitou Directory. FIN 267

Fikani A, curios 106 Ruxton av, Manitou.
" Rose A Mrs, art shop Antlers Hotel.

Fike J Albert (Mrs Delle), brkmn C M Ry, r 32 Jefferson, Colo City.

Filber Kittie M Mrs (wid Frank E), clk Giddings & Kirkwood, rms 108 E Boulder.

Filbert Burdette Mrs, furn rms 445 E Kiowa, r same.
" Clyde S, student, b 445 E Kiowa.

Fillips Julia Mrs, r Papeton.

Filson Harry C, baker, b 815 Arcadia.
" James R (Mrs Nannie D), solr Wm Norton, r 815 Arcadia.
" Mary E, steno, b 815 N Arcadia.

Finch Alick B, janitor, b 430 E Platte av.
" Alexander, lab Sunnyrest Sanatorium.
" Bessie I, b 514 W 2nd, Roswell.
" Caroline O (wid Richmond), r 219 N Franklin.
" Henry E (Mrs Elizabeth), r 514 W 2nd, Roswell.
" John R, waiter M W of A Sanatorium.
" Lena, b 430 E Platte av.
" Mildred, r 818 E Willamette.
" P Raymond (Mrs Mary), r 224 Berkeley, Roswell.
" Thomas (Mrs Jane), carp, r 430 E Platte av.
" Wesley, mach Cascade Auto Co.

Findlay, see also Finlay.
" Ellen L Mrs (wid Orin), b 1035 E Boulder.

Findley Annie M, b 732 Washington av, Colo City.
" Marie (wid Samuel), r 732 Washington av, Colo City.
" Marie, r 624 Washington av, Colo City.

Finegan, see also Finnegan.
" Frank (Mrs Sarah), r 225 S Cascade av.

Finell, see Finnell.

Fingel Carl C (Mrs Anna F), asst cashr C S Natl Bank, r 412 E Willamette av.
" Margaret, steno R L Holland, b 316 E St Vrain.

Fink Anna M (wid Joseph), r 815 Sahwatch.
" Ferdinand F, appr Prompt Printery Co, b 815 Sahwatch.

Fink Francis L (Mrs Ada A), mach hpr C M Ry, r 1316 Lincoln av.
" Frederick G (Mrs Emma L), music tchr 721 N Wahsatch av.
" John B (Mrs Verda E), asst master mech Portland Mill, r 715 N Tejon.
" John H (Mrs Margaret M), eng Elks' Home, r 703 N Wahsatch.
" Louis W, musician, b 703 N Wahsatch av.
" Noah (Mrs E Lizzie), carp, r 228 E Espanola.
" Wm J (Mrs Georgia M), leader Fink's Orchestra, music tchr 514 N Weber.

Fink's Orchestra, W J Fink leader, 514 N Weber.

Finkbiner John W Rev (Mrs Martha H), r 315 E Platte av.
" Nilson, removed to Oregon.

Finkelstein David J (Mrs Rae), pres The Hub Clothing Co, r 1724 N Tejon.
" Manuel (Mrs Estella), pres and mgr Wagner-Stockbridge Trading Co, r 124 E Willamette av.

Finlay, see also Findlay.
" Beniah L, b 2224 N Nevada av.
" George I, tchr Colo Coll, r 205 W Uintah.
" George S, asst Sawyer & Garstin, b 2224 N Nevada av.
" James L, b 2224 N Nevada av.
" Robert S (Mrs Nettie M), carp, r 2224 N Nevada av.

Finley David L (Mrs Fannie), clk, r 319 E Rio Grande.
" Fred, b 524 Washington av, Colo City.
" Louis L (Mrs Mary L), coal miner, r 524 Washington av, Colo City.
" Martha C (wid John), b 521 Mesa rd.
" Robert (Mrs Alvira), r 1025 Monroe, Colo City.

Finn Edward (Mrs Daisy E), clk Harry Nathan, r 717 Sahwatch.
" Ekroth (wid Lawrence), dressmkr 404 DeGraff bldg.
" E Belle (wid Maurice J), mgr The Viavi Co, rms 318 N Nevada av.
" Jeannette, clk Pelta Merc Co, b 315 Washington av, Colo City.



FRESH CREAMERY BUTTER
"SWEET and SALTED"
ICE CREAM and ICES
Phone Your Order Main 1184

COAL The El Paso Ice & Coal Co. ICE

29 N. Tejon St. Phones 46 and 91

268 FIN R. L. POLK DIRECTORY CO'S. 1912 FIS

Finn Joseph (Mrs Bertha), clk Simon Kranz, r 315 Washington av, Colo City.

" Louis, auctioneer, b 717 Sahwatch.

" Oliver B (Mrs Margaret D), mining eng, r 1620 N Nevada av.

Finnegan, see also Finegan.

" Henry (Mrs Anna), lab, r 416 Adelaide pl.

Finnell Charles K (Mrs Stella F), clk Peerless Furniture Co, r 19 S Wahsatch av.

Finney Anna, b 226 N Prospect.

" Charles (Mrs Blanche), driver SINTON DAIRY, r 224 N Prospect.

" Harvey (Mrs Elizabeth E), r 226 N Prospect.

" J Albert (Mrs Belle), driver SINTON DAIRY, r 1015 S Royer.

" Paul R (Mrs Edith), fireman, r 122 N Spruce.

Finnup John H, tinner, b 929 Lincoln av, Colo City.

" Margurette L, b 929 Lincoln av, Colo City.

" Mary (wid Henry), r 929 Lincoln av, Colo City.

FIRE ASSOCIATION OF PHILA.
Chas T Fertig Ins & Invt Co Agt, 29 N Tejon.

" Department Headquarters, 18-20 S Nevada av.

" Department Headquarters, Colo City, City Hall 11 S 6th.

" Department Headquarters, Manitou, Manitou av, opp P O.

FIREMAN'S FUND INS CO OF CALIFORNIA, Chas T Fertig Ins & Invt Co Agt, 29 N Tejon.

FIREMEN'S INS CO OF NEWARK, N J, Sun Realty Co Agts, 23 1/2 N Tejon.

FIREMEN'S INS CO OF NEWARK, N J, W W Williamson Agt, 40-41 First Natl Bank Bldg.

First Baptist Church, Rev J H Franklin pastor, 31 N Weber.

" Baptist Church, s e cor of 4th and Lincoln av, Colo City.

" Christian Church, 211 N Nevada.

" Church of Christ Scientist, 15 E Boulder.

FIRST CONGREGATIONAL CHURCH, Rev Wm W Ranney Pastor, N Tejon n w cor St Vrain.

First Congregational Church, 123 Pawnee av, Manitou.

" Congregational Church, s e cor 10th and Lincoln av, Colo City.

" Evangelical Lutheran Church (English), Rev R B Wolf pastor, 305 E Platte av.

" M E Church, Rev M N Smith pastor, 126 E Boulder.

" M E Church, Rev G H Stuntz pastor, N 3rd n e cor Lincoln av, Colo City.

" National Bank Building, 6 N Tejon.

FIRST NATIONAL BANK OF COLORADO CITY, Earl C Heinly Pres, John B Stephen Vice-Pres, W N Armstrong Cashier, 415 Colorado av, Colo City.

FIRST NATIONAL BANK OF COLORADO SPRINGS, J A Hayes Pres, Irving Howbert Vice-Pres, A H Hunt Cashier, W I Howbert Asst Cashier, J B Merritt Asst Cashier, Tejon n w cor Pike's Peak av, Tel Main 6.

" Presbyterian Church, Dr Samuel Garvin pastor, 131 N Nevada av.

" Presbyterian Sabbath School, 210 E Bijou.

" United Presbyterian Church, Rev J S Wilson pastor, Nevada av s e cor Huerfano.

Firth Ernest (Mrs Lela), car repr, r 1327 Jefferson, Colo City.

Fischer Henry W (Mrs Mary H), clk, r 419 N Nevada av.

" Jesse H (Mrs Lelia), carp, r 323 S Cascade av.

" Theodore A, b 1806 Wood av.

Fish Charles E, draftsman T P Barber, r 233 E Las Animas.

" Pearl L (Mrs Flossie), mach, r 14 S 19th.

" Julia T Mrs (wid Mortimer), r 908 Jackson, Colo City.

Fishback Shelby, photog, rms S Cheyenne Canon.

Fisher Albert S, janitor Hagerman bldg, r 531 S Weber.

" r 531 S Weber.

" Alfred H, b 730 N Cascade av.

" Alice O, b 10 S 9th.

" Charles, pantryman Alamo Hotel.

" Charles P (Mrs Julia A), r 932 E Cimarron.

" Clifford L (Mrs Nettie), wks C S & I Ry, r 619 E Willamette av.

The J. P. Barnes Hardware Co. 111 E. Pike's Peak Avenue
Phone Main 60
BUILDERS AND SHELF HARDWARE

W. I. Lucas Sporting Goods Co.

Guns and Ammunition Outing Goods and Fishing Tackle
119 N. Tejon St. Phone Main 900.

FIS Colo. Springs, Colo. City and Manitou Directory. FLA 269

Fisher Elizabeth C, housekpr 1007 N Wahsatch av.

" Emma, maid 1205 Wood av.

" Evelyn H, steno 5th Floor Bennett bldg, b 10 S 9th.

" Fannie D Mrs, r 639 N Royer.

" Helen H, tchr, b 620 E Columbia.

" Henry C (Tusler & Fisher), r 621 S Cascade av.

" Isabelle J (wid Ira J), r 10 S 9th.

" Jacob E (Mrs Angie), r 940 E Cimarron.

" Jasper, driver Kaufman & Co, b 940 E Cimarron.

" J Milton, bkpr sta dept Out West P & S Co, r 1007 N Wahsatch.

" Lucille E, b 1316 N Nevada av.

" Mary B, r 520 W Kiowa.

" Melissa J (wid Lute), b 309 Monroe, Colo City.

" M Edith, b 10 S 9th.

" Theo M, mining, r 639 N Royer.

FISHER THOMAS J (Mrs Ella E), Pres Out West Ptg & Staty Co, Vice-Pres and Sec Colo Springs Co, Antlers Hotel Co, Natl Land and Imp Co, 7 Gazette Bldg, Tel Main 120, r 1316 N Nevada av, Tel Main 457.

" V Maude, bkpr Mirror Candy Co, b 231 E Vermijo av.

FISHER WM F (William P Bonbright & Co), r London Eng.

" Wm L (Mrs Julia A), eng C M Ry, r 301 Jefferson, Colo City.

Fisk Charles W (Mrs Edna), trav agt, r 116 E Fontanero.

Fitch Carrie, b 1420 W Cheyenne rd.

" Daniel (Mrs Mary J), grocer 1420 W Cheyenne rd.

" Mary F (wid John), r rear Mesa av cor 3rd, Broadmoor.

" Rebecca, dom 5 Cheyenne boul.

Fitze Anna, smstrs, b 525 N Weber.

" Henry (Mrs Minna), r 525 N Weber.

" Minna Mrs, furn rms 525 N Weber.

" Minna, dressmkr, b 525 N Weber.

Fitts Levi M, b 812 W Huerfano.

" Wm H, mining, r 840 E Kiowa.

Fitzgerald Bridget Mrs, r 321 W Vermijo av.

" Ellen F, r 236 W San Miguel.

" John, r 321 W Vermijo.

" John W (Mrs Winifred), real est, r 911 N Spruce.

" Vincent, b 528 N Weber.

Fitzhugh Harriet M (wid Gerritt), r 311 N Weber.

Fitzpatrick Alice, r 381 Manitou av, Manitou.

" Arthur J, tailor The Hub Clothing Co, r 20 E Cimarron.

" A James (Mrs Orvilla), blksmith Saml Fitzpatrick, r 108 Conejos.

" George B (Mrs Addie), r 117 N Prospect.

" John C, b Union Printers' Home.

" Leroy (Mrs Lula), porter, r 510 S Wahsatch av.

" Melvin R, appr, b 121 W Fountain.

" Orvilla Mrs, rooming house 108 Conejos.

" Rose, b 225 Manitou av, Manitou.

" Samuel (Mrs Nellie), blksmith 231 WBijou, r 121 W Fountain.

" Thomas, r 325 Manitou av, Manitou.

Fitz Randolph Eva, rms 213 E Willamette av.

" John, rms 213 E Willamette av.

Fitzroy John S (Mrs Magdalena), wks C S & I Ry, r 1706 N Chestnut.

FitzSimmons Bernard F (Mrs Frances G), asst mgr stock dept Otis & Hough, r 1829 Washington av.

Fitzsimonds Agnes M, student, b 2314 N Cooper.

" Henry (Mrs Christiana), foreman Rock Island Lines, r 2314 N Cooper av.

" Roy A, b 2314 N Cooper av.

Flack John B (Mrs Lula), r 211 E 2nd, Ivywild.

Flagler Julius M (Mrs Mary P), mfr's agt 801 N Corona.

" Mary P Mrs, boarding 801 N Corona.

Flaherty James B (Mrs Helen), supt C S & C C D Ry, r 1332 N Weber.

" Mattie Mrs, rms 323 E Bijou.

" Wm V, tchr Cutler Academy, b 304 E Monument.

Flanagan Charles, aged 24, died May 3, 1911.

Flannery Edward, slsmn Deal Shoe Co, b 28 N 7th.

Flansburg Alda, tchr Garfield School, b 707 N Wahsatch av.

" Fonetta, tchr, r 707 N Wahsatch.

Flatt David I (Mrs Mabel N; D I Flatt Plumbing & Heating Co), r 827 E Monument.

When you want good Beer insist on Coors. Keg or Bottles.

GEO. F. GEIGER MER. CO.
PHONE WEST 4

It Is All the Rage! "John R" Brand Kansas Hard Wheat Flour
The Hemenway Grocery Co. Agents

115 South Teton

1201 North Weber

270 FLA K. L. POLK DIRECTORY CO'S. 1912 FLO

FLATT D I PLUMBING & HEATING Co (D I Flatt, J A Nichols, W L Warren), Plumbing, Hot Water and Steam Heating, 10 Postoffice pl, Tel Main 1000.
 " Ernest S (Mrs May), candy mkr, r 313 Wolf pl.
 " Hulda Mrs, r 619 N Franklin.
 " John C, carp, b 827 E Monument.
 Fleck, see Flack.
 Fleeman Ida M, r rear 1002 E Boulder.
 " Mattie J, dressmkr, b rear 1002 E Boulder.
 Fleishman Kate, waitress Jim Lee, b 109 S Nevada av.
 Fleischmann Jessie, hlpr The Nordrach Ranch Sanatorium.
 Fleming Arthur M, b 436 N Prospect
 " Cassie (wid Cicero), r 823 E Huerfano.
 " Charles H (Mrs Pearl), clk Thrasher & Son, r 221 Jefferson, Colo City.
 " Clara D (wid Clyde), smstrs rear 1436 N Weber.
 " Genevieve, clk Peita Merc Co, rms The Arlington.
 " Ida M Mrs, clothes clur 114 E Cucharras, r 436 N Prospect.
 " James W (Mrs Etta), r 218 Jackson, Colo City.
 " J Lee (Mrs Rhea), millman, r 1818 Hayes av, Colo City.
 " Lida, r 105 W Cucharras.
 " Marie, b 617 N Nevada av.
FLEMING ROBERT J (Mrs Martha S), Undertaker, Embalmer and Funeral Director, 16 E Bijou, Tel Main 534. (See below.)
 " Robert B (Mrs Cornelia E), coll, r 821 E Huerfano.
 " Robert J (Mrs Martha S), r 733 N Tejon.
 " Samuel B (Mrs Ida M), waiter, r 436 N Prospect.
 " Thomas B (Mrs Alice C), dentist 5½ N Tejon, r 2015 N Cascade.
 Flemming David W, freman C M Ry, b 417 Ehrich, Colo City.
 " Sarah (wid Wm J), r 417 Ehrich, Colo City.
 " Virgil C, b 417 Ehrich, Colo City.
 Flesham W Frederick (Mrs Anna), labor Street Dept, r 103 W Cimarron.
 Fletcher Florence M (wid Thomas H), nurse 520 N Tejon.
FLETCHER FRANK M (Mrs Ottalea), Pres and Mgr Pike's Peak Transfer & Storage Co, 112 E Pike's Peak av, r 828 E Platte av, Tel Red 342.
 Flinn, see Flynn.
 Flint Harry, b 930 Colorado av.
 " Myrtle, b 228 E Cimarron.
 " Porter (Mrs Edith L), eng, r 228 E Cimarron.
 Flohr Andrew (Mrs Caroline), millman, r 529 E Kiowa.
 Flood Margaret, smstrs, b 839 E Kiowa.
 Foote Donald, elec eng, b 418 Colorado av, Colo City.
 Flora Harriett P, b 2129 N Nevada.
 " Wm W (Mrs Maude; Sinton & Flora), r 2129 N Nevada av.
 Florence Hiram S, dentist 501½ Colorado av, Colo City, b National Hotel, Colo City.
FLORENCE THE, Mrs Emily Seely Propr, Clean, Modern Rooms \$2.00 per week and Up, All Outside Rooms, Free Baths, Electric Lights, 330½ S Tejon.

FLEMING Parlors, 16 East Bijou Street
 Phone 534
 Colorado Springs

The Embalmer and Funeral Director
 Shipping a Specialty
 Best Service in the City at Reasonable Prices

R. J. GARRY
 131 S. Tejon
 Phone 859



Automobile
Painting a
Specialty

COAL The El Paso Ice & Coal Co. **ICE**
 29 N. Tejon St. Phones 46 and 91

FLO Colo. Springs, Colo. City and Manitou Directory FOR 271

FLORENCE & CRIPPLE CREEK
 Railroad and Leased Lines, J H Waters Pres and Genl Mgr, 208 Mining Exch Bldg, F C Matthews Genl Frt and Pass Agt, E S Hartwell Sec and Auditor, J R Fusselman Treas, General Offices Independence Bldg, Ticket Office 119 E Pike's Peak av, Pass Depot Pike's Peak av cor El Paso, Frt Depot Conchos cor Rio Grande. (See page 8.)
 Florida Everglades Land Co, W A Otis pres, C E Titus sec and asst treas, 127 E Pike's Peak av.
 Floris Joseph, lab, b 738 N Spruce.
 Flower of the West Gold Mining Co, N S Gandy sec, 507 Mining Exch bldg.
 Flowers Harvey, b 316 S Tejon.
 " John I (Mrs Vina), r 316 S Tejon.
 " L H, bellboy Elks Home, b 522 S Wahsatch av.
 Floyd Edgar M (Mrs Cora L), wks C S & I Ry, r 428 S Cascade av.
 " Joseph E, b 1122 N Cascade av.
 " Robert J (Mrs Catherine G), furn rooms 238 S Tejon.
 Flynn Charles, b 518 N Cascade av.
 " Charles J, b 1107 N Walnut.
 " Edmund, b 518 N Cascade av.
 " Frank, b 314 Berkeley, Roswell.
 " George D, eng, rms 119 S Nevada.
 " Henry (Mrs Anna), tmstr, r 218 W Platte av.
 " Joseph F (Mrs Anna E), tchr Curtis School, r 518 N Cascade.
 " Margaret (wid Martin), r 1515 N Corona.
 " Nellie, clk, r 1107 N Walnut.
 " Sarah A, r 1829 N Weber.
 " Wm N, b County Poor Farm.
 Foestermann Adolph (Mrs Henrietta), bartndr J J Lacy, r 15 S 4th, Colo City.
 " Julius, bartndr Jacob Schmidt, b 15 S 4th, Colo City.
 " Elsie, b 15 S 4th, Colo City.
 " Otto E, b 15 S 4th, Colo City.
 Fogel Mabel, steno, rms 210 E St Vrain.
 Foley Anna J, b County Poor Farm.
 " Charles H, rms 111½ E Huerfano.
 " John H, b Glockner Sanatorium.
 " Mary A, propr The Chicago and Kansas, r 111½ E Huerfano.
 Folk Washington (Mrs Marguerite), r cad of C S & I street car line, Manitou.
 Folsom Catherine B Mrs, rms 112½ E Cucharras.
 Folsom Sadie, china decorator 327 S Nevada av.
 Foote Eugene (Mrs Carrie M), lab, r 104 W Mill.
 " Floy, b 418 Colorado av, Colo City.
 " Harry W, b 104 W Mill.
 " Ira A (Mrs Retta), pres and mgr Progressive Stove & Furnace Co, r 418 Colorado av, Colo City.
 " Joann J Mrs (wid Horatio), b 102 Colorado av, Colo City.
 " Mark H, b 418 Colorado av, Colo City.
 Footman Anna (wid Martin), r 427 E Bijou.
 " Frederick J, clk, b 427 E Bijou.
 " Lucille, steno Hefley-Arcularius Drug Co, b 427 E Bijou.
 " Vincent W, clk First Nat Bank, b 427 E Bijou.
 Forbes Ashel R, b 23 S 7th.
 " Edith F, student, b 221 Las Vegas.
 " Edward A (Mrs Leola), furniture repr, r 23 S 7th.
 " Frederick G (Mrs Cornelia), painter, r 221 Las Vegas.
 " George (Mrs Edith), gdnr, r 223 Las Vegas.
 " George T, b 20 E San Rafael.
 " Grant W (Mrs Lola G), painter, r 226 Harrison.
 " John E, miner Pike View Mine, b 2416 N Chestnut.
 " Mahitable (wid Wm), r 2416 N Chestnut.
 " Roderick, lineman C S & I Ry.
FORBUSH MARIE R (wid George W; Colo Springs Art Studio), Lessons Given in Drawing, Oil, Water Colors, Pastel and China Decorating, China and Cut Glass Mended (Riveted and Cemented), 22 E Bijou, r same.
FORD ALLEN E (Mrs Ida C), Agt Freight Depot Colo & Southern Ry, Cucharras se cor Corona, r 322 E Kiowa.
 " Austin E (Mrs Martha), miner, r 308 W Platte av.
 " Burnell R (Mrs Lillian B; Ford Electric Co), r 922 N Royer.

W. O. DRENNAN
 Pioneer Livery & Transfer
 Office Postoffice Bldg., Manitou

RANCHES AND LIVE STOCK
BAGGAGE AND EXPRESS
Manitou Burro Line
 Phone Manitou 22

Gorton's

113 E. Pike's Peak Avenue

Good CLOTHES

Adler-Rochester Suits and
Overcoats \$40 down to \$15

272 FOR R. L. POLK DIRECTORY CO'S. 1912 FOS
Ford Charles (Mrs Pearl), r 226 S Tejon.
FORD CLARENCE O, County Surveyor Court House, r 523 S Hancock av.
" Electric Co (B R Ford, S J Dyer), 922 N Royer.
" Emma L, steno A T & S F Prt Depot, b Alamo Hotel.
" Harlan P, phar, b 123 N Weber.
" Harry H (Mrs Lillian G), electr Ford Elec Co, r 1612 Del Norte ct.
" Henry A (Mrs Lena), porter, r 432 E Cucharas.
" H Leslie, b 322 E Kiowa.
" Jacob M, b 550 W Monument.
" John W (Mrs Nancy), electr 737 N Pine.
" Seth P (Mrs Nellie D), clk D A Kehoe, r 324 E Bijou.
" Susie, b 23 W Rio Grande.
" Thomas F, rms 211 N Cascade av.
Force Jane (wid George), b 606 E Monument.
Foreman Benj, fireman C S L, H & P Co, r 122 E Cucharas.
" Elizabeth (Shaw Toilet Parlors), r 405 S Cedar.
" Martha E (wid Daniel), r 534 Howbert, Colo City.
" Maud, b 534 Howbert, Colo City.
" Theophilus E (Mrs Elizabeth), grocer 405 S Cedar.
" Walter, oiler C S L, H & P Co, rms 122 1/2 E Cucharas.
" Wm J, removed to Kansas.
Forman Bernard, rms 730 N Cascade.
Forrest Sue Mrs, b 209 S Nevada av.
Forrester Barbara, b 112 N 13th.
" Wm (Mrs Barbara), supt, r 112 N 13th.
Forsberg John, blksmith J H Sylvester, r 320 E Fountain.
" Victor C (Mrs Millie), janitor, r 15 E Mill.
" Wm, b 15 E Mill.
Forsee Eleanor, b 329 E Cache la Poudre.
Forshee, see also Foushee.
" Mamie, b 15 S Corona.
" Maude, cashr, b 15 S Corona.
Forster Anxious N, physician in chief, Cragmor Sanatorium.
" Emily F, b 2427 N Weber.
" Fairanda C Mrs, r 2427 N Weber.

FORSTER GEO H (Mrs Harriet W), Asst Mgr Colo Springs Fuel Co, 112 E Pike's Peak av, r 112 E Washington, Tel Main 1628.
Fort Eugene L, elev opr Giddings & Kirkwood, b 606 E Monument.
Fortos Gus, r 516 Robinson av, Colo City.
Fortune Sarah A, b 26 N Chestnut.
Foskett May Mrs, dom 1421 N Weber.
Foss Ethel T, b 702 S Weber.
" Joseph (Sarah E), expman, r 702 S Weber.
Forrick Sarah, rms 1106 N Nevada.
Foster Anna C (wid Herman B), r 1723 N Tejon.
" Bertha M, cashr Heath-Avril D G Co, b 16 10th, Ivywild.
" Blanche, b 16 10th, Ivywild.
" Dora I, b 1624 W Cheyenne rd.
" Earl A (Mrs Ethel), clk Foster & Hotchkiss, b 414 S Cascade av.
" Etha O, mnr C S Dry Goods Co, b 414 S Nevada av.
" Francis W, b 132 E Willamette av.
" Frank H, b 826 Colorado av, Colo City.
" Helen, aged 88, died Aug 7, 1911.
" Helen M, smstrs, b 1624 W Cheyenne rd.
" Herman B, aged 51, died June 11, 1911.
" James H (Mrs Hattie), r 1120 Colorado av.
" James P (Mrs Annie D), sec-treas The Pelta Mercantile Co, r 315 E Uintah.
" Jessie E, b 1723 N Tejon.
" John, storeroom Alamo Hotel.
" Leora M, student, b McGregor Hall.
" Lewis R (Mrs Celia A; Foster & Hotchkiss), r 414 S Nevada av.
" Marcus A (Mrs Elizabeth), rancher, r 1624 W Cheyenne rd.
" Marlie (wid Wm J), b 16 10th, Ivywild.
" Mary (wid F Stewart), r 132 E Willamette av.
" Pearl P, driver W N Burgess, b 218 E Pike's Peak av.
" Samuel H, feed yard 113 Sah-watch.
" Sarah B, nurse, b 322 Nichols ct.
" Wm H (Mrs Blanche), r 1111 Colorado av.

Collections

Telephones Main 461 and 462

We Get the Money, and so Do You
The Giles Mercantile
Agency

56-57-58 Independence Bldg.

Burgess

112-114 N. Tejon Street
FINE CONFECTIONERY
OUR OWN MAKE

FOS Colo. Springs, Colo. City and Manitou Directory. FRA 273

Foster & Hotchkiss (L R Foster, E L Hotchkiss), grocers 137 E Huerfano.
Fosterman Otto, clk Davis Furniture Co.
Four Metals Mining & Milling Co, E C Sharer sec, 315 Exch Natl Bank bldg.
Foulds Ernest (Mrs Lucy), painter, r 1639 Colorado av.
Foulkes Wm (Mrs Emma), blksmith H C Loesch, r 325 S Cascade av.
Fourd Jennette E Mrs, b 427 E Huerfano.
Foureset Marie, maid B C Allen.
Fourong John M (Mrs Clara), mason, r 939 N Spruce.
Fowler Chester L, cond, r 111 S 7th.
" Doris, Lake av, Broadmoor.
" Edgar K (Mrs Bee A), painter 323 E Caramillo.
" Elizabeth McC, b 911 N Nevada.
" George A (Mrs Bertha W), r Broadmoor.
" Gretchen, b 911 N Nevada av.
" Howard D, b 516 E Columbia.
" Irene, rms 111 E Boulder.
" John H (Mrs Carrie B), painter, r 516 E Columbia.
" John S, carp, r 19 N Pine.
" Joseph B, pres and mgr Crissey & Fowler Lbr Co, r 729 W Cucharas.
" J Clark, lab M S T & T Co, b 516 E Columbia.
" Leon E, linco opr, b 516 E Columbia.
" Mary (wid Henry), r Lake av, Broadmoor.
" Maud C Mrs, r 911 N Nevada av.
" Nancy, propr Hoosier Cafe, r 148 Ruxton av, Manitou.
" Rebecca (wid Frank), r ne E San Miguel, l e 320.
" Walter R, painter, b 516 E Columbia.
" Wm, b Union Printers' Home.
" Wm (Mrs Marietta F), dentist 2 Nichols blk, r 725 N Tejon.
Fowlkes Edward (Mrs Maud), tmstr, r 2119 N Weber.
" Silas, student, b 2119 N Weber.
Fox Claude B, clk L B Fox, b 319 S Cascade av.
" Elizabeth M (wid Ernest), cashr, r 16 1/2 S Corona.
" Harrison B (Mrs Mattie), r 529 E Cimarron.

A. B. Hutchinson J. L. Columbia
MANITOU LIVERY & TRANSFER CO.
Manitou, Colo.
Office, 227 Manitou Ave. Stable, 111 Manitou Ave.
Phone Manitou 9 Phone Manitou 4

Fox Harry, steamfr Barnes Stephens P & H Co, r 321 E Huerfano.
" Herbert W (Mrs Anna M), supt U S R & R Co, r 14 E Dale.
" Isabella, r 802 E Monument.
" James (Mrs Bertha A), fireman, r 320 S 18th, Colo City.
" Kate (wid John), r 319 E Pike's Peak av.
" Leander A (Mrs Laura D), coal and feed 612 S Tejon, r 319 S Cascade av.
" Mamie, maid 405 N Cascade av.
" Maude O, steno, rms 219 E St Vrain.
" Myrta Mrs, fitter C A Hibbard & Co, b 111 S Wahsatch av.
" Romulus H, cond C S & I Ry, rms 507 S Tejon.
" Thomas J, bkpr El Paso Club.
" W F (Mrs Rosella), slsmn Marquette Produce Co, r 717 N Pine.
Fraker Charles F, b 417 N Royer.
" Marion A (Mrs Mary A), r 1616 N Royer.
" Sarah Mrs, rms 24 N Weber.
Fralick, see also Froelick.
" James H (Mrs Julia), electr, r 817 S Weber.
Frambers Raymond L, clk, b 223 S Cascade av.
" Howard L (Mrs Alice), fruit 13 E Huerfano, r 223 S Cascade av.
Frame Harry, driver Union Ice & Coal Co, rms 16 S Walnut.
" Martin S (Mrs Florence), tmstr El Paso I & C Co, r 16 S Walnut.
Frampton Joseph (Mrs Matilda), spl police, r 1019 N Weber.
France Annie E (wid Matthew), b 2029 N Cascade av.
Francelle Joseph, cook The Gem Restaurant, rms 115 S Cascade av.
Francis Esther N, steno Smith & Knowlton, b 1012 Grant av.
" Mary J Mrs, b 1420 N Nevada av.
Francisco Asa C, b Union Printers' Home.

The Haigler Realty Co.

IRRIGATED LANDS

313-314-315 Burns Bldg.

Telephone Main 1119

Phone 13	For the	Prompt Plumbers	Phone 13
BARNES-STEPHENS PLUMBING & HEATING COMPANY 206 NORTH TEJON			

274 FRA R. L. POLK DIRECTORY CO'S. 1912 FRE

MILK

From our Own Herds of Choice Young
Healthy Cows

THE SINTON DAIRY CO
Phone 442 419 S. El Paso St.

Francisco Sidney R (Mrs L May; Manitou Fuel Co), r 113 Cave av, Manitou.

Franders H L (Mrs Alice), cigars and pool 13 E Huerfano, rms The La Court.

" Raymond L (Mrs Hattie), clk H L Franders, r 431 S Weber.

Frandsen Thomas, meatctr Blue Front Grocery and Market, b The Columbine.

Frank Edward, clk Alexander Reibschheid, rms 12½ S Tejon.

" Florence L, b end C S & I car line, Manitou.

" Henrietta (wid M Frank), b 1323 N Tejon.

" Meyer, tailor 125 E Kiowa, rms 203 N Wahsatch.

" Nicholas, miner, r Pike View.

" Rose M, cashr J F Burns, rms 317 E Kiowa.

" Walter E, warehouseman The Texas Oil Co, rms 2 W Costilla.

Frank Mary F Mrs, steno Vanatta & Dolph, b The Lennox.

Franklin Charles, waiter Alamo Hotel, r 614 E Monument.

" Eva, hairdresser Mrs Anna Bethman, b 209 E Rio Grande.

" Fannie (wid Louis), r 320 E Costilla.

" George R (Mrs Mary E), car repr, r 209 E Rio Grande.

" Gilbert, b 1130 N Cascade av.

" House, Wm Franklin propr, 16 N 5th.

" Imogene, b 1130 N Cascade av.

" James H Rev, removed to Boston, Mass.

" John E (Mrs Emma), r 1130 N Cascade av.

" Lettie F, b 209 E Rio Grande.

" Louise F Mrs, r 823 N El Paso.

Franklin Wm (Mrs Nellie), propr Franklin House, 16 N 5th.

Franks Harry (Mrs Amy), boys work dir Y M C A, r 623 N Wahsatch av.

" Helen, b 623 N Wahsatch av.

" John (Mrs Gertrude), r 126 W Cimarron.

Franson Emil (Mrs Hilda), boiler mkr C M Ry, r 1509 Grant av.

Frantz Dorothy J, b 1521 W Cheyenne rd.

" Florence B, b 324 Custer av.

" Fred L (Mrs Emma J), carp, r 324 N Custer av.

" Horace G, r 221 Cheyenne rd.

" Mabel V, b 1521 W Cheyenne rd.

" Marjorie, b 1521 W Cheyenne rd.

" Nelson S, b 324 Custer av.

" Philip S, b 324 Custer av.

" Robert, b 324 Custer av.

" Robert L (Mrs Evalyn), r 1521 W Cheyenne rd.

Frary John, b Union Printers' Home.

Fraser Andrew, lab, r 211 E Costilla.

" Andrew, landscape gdnr, b 529 W Cucharras.

" Daniel W (Mrs Adda E), grocer 235 Mesa rd, r 915 N Spruce.

" Edwin P, driver, b 915 N Spruce.

" Isabelle J, waitress, b 211 E Costilla.

" Wm B, lab, b 211 E Costilla.

" Wm B, porter "Mueths," b 529 W Cucharras.

Frasier Jennie, rms 222 N Wahsatch av.

Fraunring Hening, lab, b rear 126 W Cimarron.

Frawley John (Mrs Marie), r 325 E Cimarron.

Fray Harry, mach C M Ry.

Frazer Anna G, b 1515 S Tejon.

" John A (Mrs Lena R), bkpr Sanitary Dairy Co, r 1515 S Tejon.

Frazier Ben H (Mrs Claudie), r 1012½ N Wahsatch av.

" Charles (Mrs Maude), bartndr, r 517½ Colorado av, Colo City.

" Isaac (Mrs Ora), potter Vorhes Shoe Co, r 519 S El Paso.

" Maude Mrs, furn rms 517½ Colorado av, Colo City.

" Maude R, b 410 S Wahsatch.

Freas, see also Freeze and Friess.

" Charles D (Mrs Laura M), driver, r 1224 Grant av.

Evening Telegraph

4 East Pike's Peak Avenue

WANT ADS
WILL SELL
ANYTHING

Central Business College

18-25 E. TEJON Telephone 1745 P. C. ORSTOTT, President
STANDARD SYSTEMS THOROUGH COURSES COMPETENT INSTRUCTORS

FRI Colo. Springs, Colo. City and Manitou Directory. FRI 275

Frederburg Benjamin H, b near P P H E Co, Manitou.

" Levatt, b near P P H E Co, Manitou.

Frederick George M (Mrs Ethel), carp, r 1616½ Grant av.

Free Methodist Church, Rev G H Behner pastor, 229 Cheyenne rd.

" Methodist Church, S 5th n e cor Ehrich, Colo City.

Freed H W, b 320 E Cucharras.

Freeland Henry, appr Lowell-Meservey Hdw Co.

Freelove Thomas F (Mrs Effie, eng C M Ry, r 309 Lincoln av, Colo City.

Freeman Ada F, tchr Roswell School, b 1011 N Weber.

" Alfred (Mrs Florence), r 1011 N Weber.

" Block, 117 E Pike's Peak av.

" Frank H, waiter Tuckers Restaurant, b 514 S Institute.

" Fred E (Mrs Mabel B), real est 2 First Natl Bank bldg, r 1006 E Boulder.

" Harry D (Mrs Cora), night foreman Marksbeffel Motor Co, r 315 Berkeley, Roswell.

" Joseph (Mrs Lillian), miner, r Pike View.

" Marie, rms 416 N Nevada av.

" Retta, maid 1122 N Cascade av.

" Ruth, waitress Harvey Eating House.

Freitag, see Freytag.

French Charles A (Mrs Maude), mill man H A Robinson Grain Co, r 1639 Grant av.

" Emma, masseur, rms 611 N Cascade av.

" Gulch Dredging Co, A G Macdonald sec, 401 Mining Exch bldg.

" Louise, nurse 611 N Cascade av.

" Lucius C (Mrs Eva), chauffeur, r 214 W Rio Grande.

" Lyman O, lab, r 405 N 15th.

" Margaret M (wid Cleon), b 17 N 14th.

" Thomas R, lab, r 17 N 14th.

" Wm H, clk C S L H & P Co, b 404 Adelaide pl.

Frenzel Frederick V (Mrs Edith), mgr, r 6 W 2nd, Ivywild.

Fretz Daniel (Mrs Alice M; Dairy Ramona), r same.

Frew Robert, r 1901 N Cascade av.

J. D. HILTBRAND

THE HIGH GRADE
Mehlin Pianos

125 1-2 N. Tejon Tel. Main 912

Frey, see also Fry.

" Harry (Mrs Elizabeth), mach C M Ry, r 407 N 2nd, Colo City.

Freyschlag Ernest C (Mrs Margaret), r 808 N Tejon.

Frezieres Ernest (Mrs Rosa), carp, r Cave av, Manitou.

" Florence E, cashr W N Burgess, b Cave av, Manitou.

" Raymond, b Cave av, Manitou.

Frick Harold L, decorator, r 428 E San Miguel.

" John E, b 2607 N Nevada av.

" Mary (wid Jacob), r 2607 N Nevada av.

Friedel John W (Mrs Blanche), sec and mgr Gem Toilet & Laundry Co, r 223 E Willamette av.

Friedline Cordelia (wid Charles W), r 227 E Willamette av.

" John R, grocer 329 E Pike's Peak av, r 911 E Platte av.

" Justus, (Mrs Anna; Friedline & Taggart), r 1729 Wood av.

" Ora E, bkpr Friedline & Taggart, b 227 E Willamette av.

FRIEDLINE & TAGGART (J R
Friedline, J R Taggart), Wholesale Fruits, Produce and Commission, 3½-5 E Huerfano, Tels Main 153-154-155.

Friedly Susan M (wid Wm M), r 105 S Nevada av.

Friedman Morris J, shoemkr P H Siegel, b 18 E Huerfano.

FRIEDMAN JOSEPH L (Mrs Lillian), Vice-Pres The Drake & Friedman Clothing Co, r 815 E Monument, Tel Red 721.

Friedmann Arthur C H (Mrs Ella M), phys 620 Exch Natl Bank bldg, r 1611 Wood av.

Friend Orville H (Mrs Lizzie), r 615 W Cucharras.

Friends' Church, 831 S Tejon.

Frier Walter H, b Union Printers' Home.

Joy a David

Sells, Rents and Repairs
All Typewriters

"The Typewriter Man"
607 Ex. Bank Bldg. Phone Main 1017

W. W. Williamson Real Estate, Loans Insurance
Rms 40-41 First National Bank Bldg. Phone 476

276 FRI R. L. POLK DIRECTORY CO'S. 1912 FUL



Real Estate Insurance Loans
231.2 N. TEJON ST.
PHONE MAIN 209

Frilander Max, shoemkr Whitney & Cohen Shoe Repair Shop, r rear 23 E Huerfano.
Fristo Orian K, b 620 S Tejon.
Fristoe Maude, rms 216 N Cascade.
Friswold Marie, dom 28 E Boulder.
Fritsch Clarence J, b 1011 Colorado av, Colo City.
" Emil M (Mrs Lena), barber 514 1/2 Colorado av, Colo City, r 1010 same.
" Ethel, b 1011 Colorado av, Colo City.
" Walter G, bkpr First Natl Bank of Colo City, b 1011 Colorado av, Colo City.
Fritz Wm E (Mrs Margaret), printer Prompt Printery Co, r 607 N Wahsatch av.
Frizzell John W (Mrs Mary A), driver, r 160 Waltham av, Manitou.
" Lottie, steno, b 180 Ruxton av, Manitou.
" Robert M (Mrs Laura A), r 136 Capitol Hill, Manitou.
" Thomas L (Mrs Myrtle), eng C M Ry, r 217 Jefferson, Colo City.
" Wm (Mrs Johanna), county water commr, r 180 Ruxton av, Manitou.
" Wm L, b 180 Ruxton av, Manitou.
Frock Edwin D (Mrs Maria P), clk, r 1503 N Nevada av.
" Edwin P, b 1503 N Nevada av.
" Lyle P, b 1503 N Nevada av.
Frodine Axel F (Mrs Julia M), janitor C E Emery, r 27 N Walnut.
Froelich Louis C (Mrs Mary E), clk W N Burgess, r 838 E Dale.
FROST EDWARD W (Mrs Louise B), Commr Dept of Health City Hall, r 214 N Chestnut.
" Hester, tchr High School, rms 118 E Caramillo.
FROST HILDRETH, Lawyer, 309 Burns Bldg, Tel Main 212, b 118 E Caramillo.
" Isabel L, b 214 N Chestnut.

FROST WALTER C (Mrs Ella H), Real Estate, Loans and Insurance, 6 N Nevada av, Tel Main 581, r 118 E Caramillo, Tel Main 1293.
Fruita Canal & Land Co, E C Sharer treas, 315 Exch Natl Bank bldg.
Fry, see also Frey.
" Elizabeth, b 843 E Monument.
" Margaret B, mlnr C A Hibbard & Co, b 530 N Nevada av.
" Paul, tourist agt, rms New Elk Hotel.
" Thomas B, carp C M Ry, r 843 E Monument.
Frye Frank F (Mrs Effie), furn rms 317 E Pike's Peak av, r 317 E Kiowa.
Fryhofer Wm H (Mrs Kathleen), mgr J H Gardner Shoe Co, r 228 E Yampa.
Fugit Carl A (Mrs Winnie; Colo Ice, Coal & Com Co), r 108 Colorado av, Colo City.
Fukuya Shoan M, student, b 720 N Cascade av.
Fulbright Mary, b 628 E Dale.
Fulkerson, see also Faulkerson.
" Otis D (Mrs May K), miner Danville Coal Mine, r 1831 N Weber.
Fulks Myrtle, dom 130 Cheyenne av.
Fuller A Lowell, b 118 W Rio Grande.
" Charles R (Mrs Cora), janitor, r 323 S Nevada av.
" Clara L (wid Henry), r 1325 N Cascade av.
" Exina E, bkpr, b 811 N Wahsatch.
" Florence Mrs, r 124 W Fountain.
" Francis (Mrs. Josie), r 528 Ehrich, Colo City.
" Frank E, removed to Arlington, Kans.
" Fred R, aged 45, died Dec. 16, 1911
" George E (Fuller & Fuller), b 112 Colorado av, Colo City.
" Harry, emp Golden Cycle Mill, b 528 Ehrich, Colo City.
" Harry R, rms 1014 N Weber.
" James E, chemist City Hall, b 1031 N Wahsatch av.
" John S (Mrs Ida; Fuller & Fuller), r 112 Colorado av, Colo City.
" Laura (wid F R), r 1014 N Weber.
" Lillian E, b 1031 N Wahsatch av.
" Lillian M, wks Pearl Laundry, b 528 Ehrich, Colo City.

B. BENTON Show Case, Stair Building and GENERAL REPAIR WORK
116 Exchange Place Phone Red 233

Ask for Original "Manitou" Table Water
Natural and Pure *Manitou* & Ginger Champagne
The Manitou Mineral Springs Co. Phone Manitou 12 Beware of Substitutes

FUL Colo. Springs, Colo. City and Manitou Directory. GAB 277

Fuller Lowell, b 722 N Pine.
" Milo J, contr rear 315 E Platte av, r 811 N Wahsatch av.
" Roswell S, exch teller Exch Natl Bank, r 21 Cheyenne boul.
" Scott D (Mrs Mamie E), mtrmn C S & I R, r 432 S Cascade av.
" Thomas J (Mrs Lucy F), eng, r 1031 N Wahsatch av.
" Violet M, b 1031 N Wahsatch av.
" Wm J, draftsman city eng, b 811 N Wahsatch av.
" Wm M, draftsman, b 811 N Wahsatch av.
" Wm M (Mrs Mildred), hipr Hassell Iron Wks Co, b 919 Baltic.
" & Fuller (J S & G E Fuller), grocers 118 Colorado av, Colo City.
Fullerton Adelaide (wid Loren), r Kingston row, Manitou.
" J Austin (Mrs Anna W), r 1119 N Weber.
" Jean, b Kingston row, Manitou.
" Josiah D, b 1204 E Yampa.
Fullman Frank W (Mrs Marguerite), boilermkcr C M Ry, r 1522 Colorado av.
Fulton A, miner, r Pike View.
" David (Mrs Cora B), carp, r 1629 Grant av.
" Everett, mach hipr C M Ry, b 1629 Grant av.

THE DIAMOND FUEL COMPANY
ALL GRADES OF COAL
Thoroughly Screened and Cleaned
7 S. Tejon St. Phone 600

Funk Harry B (Mrs Ada), r 28 Cheyenne boul.
" Pauline L, student, b 110 S Weber.
" Wm P (Mrs Sarah F), mtrmn C S & I Ry, r 934 E Cimarron.
Fuqua Vivian, mlnr 416 N Tejon.
Furman Wm E (Mrs Ella C), r 515 4th, Roswell.
Furnas Mary G (wid Columbus), r 847 E Kiowa.
Fursman Henry C (Mrs Mary), r 225 Cheyenne rd.
Fuson Joseph D (Mrs Daisy), lab, r 2310 N Chestnut.
FUSSELMAN JOHN R (Mrs Christina M), Treas Florence & Cripple Creek Railroad and Leased Lines, r 111 E Del Norte.
Fyffe, see also Fife.
FYFFE LEVI C (Mrs Minnie E), Real Estate, Loans, Insurance and Notary Public, 24-25 Midland Blk, over 116 E Pike's Peak av, Tel Main 157, r 431 E Bijou. (See below.)

A SQUARE DEAL
NOTARY PUBLIC
L. C. FYFFE
Real Estate, Loans and Insurance
Phone 157
Rooms 24-25, Over 116 E. Pike's Peak Ave. Colorado Springs

Fufts Lafayette J (Mrs Sadie), photogr 7 Robbins blk, r 8 N Walnut.
" Priscilla L, embosser Out West P & S Co, b 525 N Nevada av.
Funk Alice Mrs, r 110 S Weber.
" Frederick E, musician, b 110 S Weber.
Gable Andrew P (Mrs Anna), driver, r 608 E Cache la Poudre.
" Scott L, tinner Lowell-Meservey Hdw Co, r 1132 Lincoln av.
Gabrek Frank (Mrs Gane), miner, r Papeton.

GAZETTE Has Only 7-Day Newspaper in Central Colorado. Has the Only Sunday Issue in Colorado Springs
60CENTSPERMONTH

MERCHANT TAILOR ALEX. MACKENZIE

21 East Bijou
Street
Telephone
Main 1193

278 GAB

R. L. POLK DIRECTORY CO'S. 1912

GAR

- Gabriel Anna (wid Tiaugott), r rear 728 S Tejon.
" Pearl A, clk C A Hibbard & Co, b 728 S Tejon.
Gack Albert, miner, b Curtis P O.
GADSBY WALTER, Wholesale Commission Merchant, Butter, Eggs Poultry, Fruits and Vegetables, rear 118 S Nevada av, or rear 117 S Tejon, rms 112 E Cucharas.
GABELL HOWARD A, Mgr Howard Engraving Co, rms 3 N Wahsatch av.
Gafford James A, removed to Oklahoma.
Gaffrey James, b Union Printers' Home.
Gaban Anna, cook Cheyenne Mt Country Club.
GAIL WM W (Mrs Vinnie I), General Advertising, Correspondent Denver Times, 306 Exch Natl Bank Bldg, Tel Main 1365, r 802 E Cache la Poudre, Tel Main 1449.
Galey Herbert J, lab D & R G R R, b 1001 S Royer.
Gaines Edward, tmstr, b 22 N Sierra Madre.
" Florida, b 22 N Sierra Madre.
" John L (Mrs Jessie), tmstr, r 514 E Moreno.
" John S, ins agt 110 N Tejon, rms 119 E Vermijo av.
" Mary A Mrs, dressmkr 118 S 17th.
" Mary E, b 603 S Cascade av.
" Millicent, r 603 S Cascade av.
" Wm M (Mrs Ida), r 22 N Sierra Madre.
Galbraith Catherine (wid Alonzo J), r 102 St Vrain ct.
" Gertrude, b 102 St Vrain ct.
" Joseph C, organist, b 557 E Platte av.
" Leslie P (Mrs Lucille), pharmacist Macy Pharmacy, r 412 N Tejon.
" S Mattie (wid George W), r 119 S Nevada av.
Gale, see also Gail.
" Anna E (wid Elisha), b 405 Mesa rd.
GALE HUBERT A (Mrs E Luella), Asst Mgr W N Burgess 112-114 N Tejon, Tel Exch Main 83, r 1216 N Weber, Tel Black 84.
" Pete, miner, r Papeton.
Gallagher Charles A, b Union Printers' Home.
" Frances Mrs, r 609 Cheyenne rd.
Galloway Lloyd W (Mrs Alice), barber, r 101 Waltham av, Manitou.
" George, ydman Alamo Hotel.
Galloway James L (Mrs Katie A), janitor Exch Natl Bank bldg, r 1026 Colorado av.
" John R, b 1026 Colorado av.
" Mary M, b 1026 Colorado av.
Galley Della (wid Joseph), r 721 N Wahsatch.
Galligan Mary C, b Montgomery Hall.
Galligher Clarence W (Mrs Floe O), car clk A T & S F Frt Depot, r 442 E Kiowa.
Gallivan Wm (Mrs Mary), lab C M Ry, r 1013 Lincoln, Colo City.
Galpin Ellen T, b Bemis Hall.
Galvin Jeremiah J, b Union Printers' Home.
" Sadie (wid Wm), r 426 W Bijou.
Galyean Emma H, dressmkr 321 S Weber.
" Ralph S, cond C S & I Ry, b 321 S Weber.
Gamble Philip A (Mrs Lydia A), tmstr, r 719 S Nevada av.
" Shesh B (Mrs Ella), clk P O, r 1410 S Tejon.
GAMBRILL CORNELIUS S (Mrs Mary MacKenzie), Treas El Paso Ice & Coal Co, r 126 E Platte av, Tel Main 43.
Gammons Ward P (Mrs Lena S), chief opr M S T & T Co, r 713 N Tejon.
Gandy Ebner S (Mrs S Alice), surveyor, r 531 W Pike's Peak av.
Ganing Thomas, b 432 Conejos.
Gann Maggie, dom Griers Hotel.
Gannett Anna, rms 1210 N Weber.
GANO DOWNS CO THE, G W
Gano Pres, Paul M, Warnick V-P, and Mgr, W D Downs Treas, Clothing Men's Furnishings, Hats, Etc, Tejon at Kiowa, Tel Main 699.
" George W, pres Gano-Downs Co, 102 N Tejon.
Gant Alfred M (Mrs Mattie E), r 942 S Tejon.
Gantz George H (Mrs Mary; Globe Realty Co), r 321 E Huerfano.
Garbac John (Mrs Mary), r 506 Main.
Garber John M (Mrs Carrie), Oldfield & Co, r 821 S Tejon.
Garborich Frank, miner El Paso Mine, r Papeton.
Gard Alfred T, roofer, b 102 E St Vrain.
" Sarah A (wid Arthur), r 102 E St Vrain.
Garden of the Gods, bet Colo City and Manitou.

THE G. W. BLAKE AUTO CO. INC.
STORAGE—REPAIRS—SUPPLIES
13-15 N. Nevada Ave. Phone Main 765

Kaufman's

EVERYTHING FOR EVERYBODY

Colorado Springs
Greatest Store
Phone Main 140

GAR

Colo. Springs, Colo. City and Manitou Directory.

GAR 279

- Garden Park Realty Co, I A Rice treas, 200 Mining Exch bldg.
" Ranch, 5 miles ne of P O.
Gardiner Anna L, tchr Liller School, b 419 W Cheyenne rd.
" Charles F (Mrs Fanny), phys 818 N Cascade av.
" Dorothy, b 818 N Cascade av.
" Kathryn B, tchr Helen Hunt School, b 419 W Cheyenne rd.
" Martha M (wid John G), r 512 Ehrich, Colo City.
" Mary E, b 419 W Cheyenne rd.
" Wm B (Mrs Mary E), phys, r 419 W Cheyenne rd.
Gardner Charles P (Mrs Kate), carrier P O, r 519 N Prospect.
" Charles R, clk J R Marks, b 609 S Cascade av.
" Edwin, b 416 E Boulder.
" Ella, wks Colo Springs Laundry, b 510 E St Vrain.
" Ella M, b 509 N Prospect.
" Emma, b 509 N Prospect.
" Harry E (Mrs Lydia), city pass agt Colo Midland Ry, r 711 E Platte av.
" Herbert (Mrs Helen S), broker, r 10 Beverley pl.
" Herbert E (Mrs Matilda), painter, r 319 W Boulder.
" Hugh, b 416 E Boulder.
" James G (Mrs Lula B), police, r 524 W Platte av.
" James H (Mrs Ida A; J H Gardner Shoe Co), r 517 N Nevada av.
" James H jr, b 517 N Nevada av.
" James R (Mrs Mary F), driver, r 609 S Cascade av.
" James R jr, b 609 S Cascade av.
" James W (Mrs Mary F), fireman, r 1114 S Nevada av.
GARDNER J H SHOE CO (J H Gardner), W E Fryhofer Mgr, 30 N Tejon, Tel Main 1275.
" Malcolm O, furn rms 29 S Cascade.
" Mollie Mrs, aged 29, died May 28, 1911.
" Oscar, hipr, b 1114 S Nevada av.
" Ruby A Mrs, tchr, b 26 Beacon, Roswell.
" Samuel S (Mrs Daisy), clk Hem-enway Gro Co, r 444 Cooper av.
" Thomas, b 416 E Boulder.
" Wm F, b 609 S Cascade av.
Garey Myrtle M, mltr Giddings & Kirkwood, b 527 N Nevada av.
Garfield School, L B Grafton prin, 332 E Willamette.
Garig Wm W (Mrs Alice), r 27 N Prospect.
Garriott Simeon D (Mrs Grace), cond, r 805 S Cascade av.
Garlick Ralph J, removed to Sand Springs, Okla.
Garman Sherman N (Mrs Viola L), b 523 E Pike's Peak av.
GARMAN THOMAS Q, Nicely Furnished Rooms, Electric Lights and Bath, Modern Throughout, 1/2 Block from A T & S F Depot, 523 E Pike's Peak av.
Garnett Claude B (Mrs Lucy T), sec-treas Automatic Fusible Lightening Arrester Co, r 23 N Prospect.
Garnier Philip H (Mrs Clara L), tailor Gano Downs Co, r 820 W Washington.
Garrett Claud D (Mrs May), huckster, r 329 N Pine.
" Frank (Mrs Leona), huckster, r 740 N Pine.
" Fred (Mrs Nellie) fireman, b 515 W Monument.
GARRETT JNO W (Mrs Fannie C), Guns, Ammunition, Sporting Goods, Confectionery and Cigars, 7 E Huerfano, Tel Main 325, r 401 S Cascade av, Tel Red 524. See page 280.)
" Myriam, b 401 S Cascade av.
" Runyon, b Sunnysrest Sanatorium.
" Sarah E (wid David J), b 1524 Manitou boul.
" Thomas W (Mrs Carrie C; Boggs & Garrett), r 1524 Manitou boul.
Garriott Charles F (Mrs Ella), dispenser, r 432 E Pike's Peak av.
" S D, cond C S & I Ry, b 806 S Cascade av.
Garrison Joseph, lab C S & I Ry.
" Wm M, blksmith C S & I Ry, rms 202 S 18th.
Garrity John, shoemkr Deal Shoe Co, b 316 E Vermijo.
Garry John, rms 14 1/2 E Pike's Peak av.
GARRY ROBERT J (Mrs Alice F), Propr Model Paint Shop, r 1522 N El Paso.
GARSTIN WM (Mrs Isabelle N; Sawyer & Garstin), City Engineer Colorado City, r 117 E Espanola.
Garth Geneva C Mrs, artist 107 1/2 S Tejon, r 524 E Cache la Poudre.

**WEBER CYCLE and
SUPPLY COMPANY**

Automobile Accessories
Best Equipped
VULCANIZING PLANT
in the city

6 E. Kiowa St.

Phone Main 466

Chris Pedersen Jobbing and Shop Work

Rear 20 E. Bijou Tel Main 1639'

280 GAR K. I. POLK DIRECTORY CO'S. 1912 GAY
GARTH SAMUEL A (Mrs Geneva C), Dentist, Painless Extracting, Gold Crowns a Specialty, All Work Guaranteed, 107½ S Tejon, Tel Main 2262, r 524 E Cache la Poudre, Tel Black 699.
GATES RUSSELL MERCANTILE Co, Russell Gates Pres. C J Schrader Sec, J J Eubank Treas and Mgr, Wholesale Butter, Eggs, Cheese, Potatoes and Grain, 118 S Nevada av, Tel Main 257.

JNO. W. GARRETT

**SPORTING GOODS
 FISHING TACKLE
 HUNTERS' SUPPLIES
 GUNS, REVOLVERS
 AMMUNITION**

**Do You Shoot?
 Guns for Sale
 Guns for Rent**

**UNEXCELLED SODA
 FOUNTAIN DRINKS
 CONFECTIONS
 FRUITS, CIGARS
 SMOKERS' ARTICLES
 TOBACCOS**

Phone Call, Main 325

7 East Huerfano

Gartner, see Gortner.
 Garver Lucy, cook Park Hotel.
 Garvey Ethel, b 425 S Weber.
 " May (wid Joseph P), r rear 126 N Spruce.
 " Wm E, b rear 126 N Spruce.
 Garvin Samuel Rey (Mrs May Davis), pastor First Presbyterian Church, rms Acacia Hotel.
 Gashweiler Laura A (wid Henry), r 112 St Vrain ct.
 " Marie F, music tchr 112 St Vrain ct.
 Gasnell Cornelius P, b Union Printers' Home.
 Gass F Gordon, b 312 E Uintah.
 Gasser Theresa, b 524 Robinson av, Colo City.
 Gasson Virginia L, b McGregor Hall.
 Gast John B (Mrs Ethel), police, r 511 N Walnut.
 Gaston Phoebe E Mrs, dom 1806 Wood.
 Gater Mary B Mrs, r 15 S El Paso.
 Gates Ann E (wid Eurastus O), r 306 S Weber.
 " Anna H, music tchr 214 E Willamette av.
 " Harriet, b McGregor Hall.
 " John M (Mrs Cora B), coll Lowell-Meservey Hdw Co, r 1019 N Walnut.
 " Russell, pres Russell Gates Merc Co, r Denver, Colo.

Gates Susan A (wid J T), b 1513 N Nevada av.
 Gathispuelon Bros (Gus and James), shoe shiners 16½ S Tejon.
 " Gus (Gathispuelon Bros), r 313 S Cascade av.
 " James (Gathispuelon Bros), b 313 S Cascade av.
 Gatliffe Charles F, b Union Printers' Home.
 Gatterer George J (Mrs Nora), merchant tailor 216 N Tejon, r 1331 N Wahsatch av.
 Gaughn James, clk Dera Tea & Coffee Co, rms 845 E Kiowa.
 Gauld, see also Gould.
 " James J (Mrs Della M), r 421 S Weber.
 Gaunt Hallie, rms 23 N Prospect.
 " Ida, rms 23 N Prospect.
 " Roy L, carp, rms 23 N Prospect.
 Gause May (wid Ashton), clk C A Hibbard & Co, r 219 E Monument.
 Gauss Helen W, b 2030 N Cascade av.
 " Theodore W (Newbold, Taylor & Gauss), r 2030 N Cascade av.
 " Wm T (Mrs Helen W), r 2030 N Cascade av.
 Gavin Thomas J (Mrs Kate), detective Police Dept, r 509 W Kiowa.
 Gay Agatha (wid Antonie), r 426 N Tejon.

Paul Auto Co. 22-24 N. Nevada Ave.
 Telephone 2214
 For High Grade Oil, Gasoline and Supplies

M. K. MYERS CLOTHING

27-29 East Huerfano St. New and Unredeemed

GAY Colo. Springs, Colo. City and Manitou Directory. GER 281
GAY FRED H (Mrs Margaret), Broker Cripple Creek Mining Stocks and Bonds, Financial Agt for All High Grade Investments, 1 First Natl Bank Bldg, Tel Main 1363, r 929 N Nevada av, Tel Main 1867.
 Gaylord Oscar E, b Union Printers' Home.
 Gaymann Ella R, r 1015 Colorado av.
 " Harriet L, tchr Washington School, b 1015 Colorado av.
 Gazette Building, 13 E Pike's Peak av.
GAZETTE THE (Daily and Weekly, Republican), Colorado Springs Gazette Co Publishers, M A Ege Bus Mgr, 15 E Pike's Peak av, Tel Main 215.
 Gazin Arnold J, steno Giddings & Kirkwood, b 304 E Monument.
 " Henry J, b 304 E Monument.
 " Mary Mrs, r 304 E Monument.
 " Minnie Mrs, furn rms 223 S Nevada.
 " Wm M (Mrs Minnie), driver Henderson Fuel Co, r 223 S Nevada av.
 Gaztacko Frank, miner, r Curtis P O.
 Gebbie Mary (wid George), r 226 N Spruce.
 Gebhardt Glenn L, rms 727 N Weber.
 Geddes John M (Mrs Bessie), baker 1019 N Wahsatch av.
 " Wm J, rms 1125 N Nevada av.
 Geddy, see Goede.
 Gee Gin, laundry 112 S Cascade av.
 " Smith B (Mrs Emma J), tmstr, r 615 Maple.
 " Susie A, b Bemis Hall.
 Geeson John (Mrs Sarah J), miner Williamsville Mine, r 116 W Mill.
 " Ruth E, b 116 W Mill.
 Gehr Floyd L (Mrs Bessie), mtrmn C S & I R, rms 502 S Nevada av.
 Geiger Bertha Mrs, emp The Crescent Laundry, b 1109 Colorado av, Colo City.
GEIGER GEORGE F (Mrs Rose), Pres and Mgr Geo F Geiger Mercantile Co, r 316 Lincoln av, Colo City.
GEIGER GEO F MERCANTILE Co, G F Geiger Pres and Mgr, E R Sims Sec, Wholesale Beers, Agents For Anheuser-Busch Brewing Assn, Tivoli-Union Brewing Co, and Adolph Coors Brewing Co, 602 Washington av, Colo City, Tels Bell West 4, Home 11. (See right bottom lines and Classified Beer Agents.
 Geiger Jennie T Mrs, cook Bemis Hall, r 838 E San Miguel.
 " Joseph B (Mrs Bertha), r 1109 Colorado av, Colo City.
 Geissler Charles (Mrs Mary F), contr 233 N Franklin.
 Gelatt Josephine R (wid Hubert G), b 19 E Columbia.
 Gelle Marie, language tchr, b 1421 N Cascade av.
GEM TOILET & LAUNDRY CO, Harry V. Holman Pres and Treas, John W Friedel Sec and Mgr, 310 Mining Exch Bldg, Tel Main 382.
 General Realty & Mineral Water Co, J E Lundstrom sec and treas, 11 Gazette bldg.
 Genther, see Gunther.
 George Caroline E (wig Vilarious K), b 1216 Washington av.
GEORGE CLARK A (Mrs Leephe), Fancy Groceries, Meats, Vegetables, Bakery Goods, Cigars and Tobaccos, 431 W Bijou, Tel Main 843, r 944 N Spruce.
 " Frank M, mach, b 1216 Washington av.
 " Hulda, b 944 N Spruce.
 " James E (Mrs Etta), eng, r 115 N Walnut.
 " Leland L (Mrs Imogene), mach, r 1216 Washington av.
 Gepford Angie B, b 432 N Prospect.
 " Jeremiah D (Mrs Minerva J), r 432 N Prospect.
 Gerard, see Girard.
 Gerbac, see Garbac.
 Gerber, see Garber.
 Gerhardt Paul, baker Harvey Eating House.
 Gerhart Ethel M, tchr Whittier School, b 29 Lincoln av, Colo City.
 " Ida M (wid Frank E), b 29 Lincoln av, Colo City.
 Gerlach Frederick M, rms Hagerman Hall.
 Germain Ida, b 1526 Hayes.
 German Alliance Ins Co of New York, State Realty Co agt 2-3-4 First Natl Bank bldg.
 " Evangelical Immanuel Lutheran Church, 332 N Wahsatch av.
GERMAN FIRE INS CO OF Pittsburgh, A B Williams & Co Agts, 113 N Tejon.
 Gerould, Elizabeth W, b Bemis Hall.
 Gerry Wm J (Mrs Nannie H), r 507 S Tejon.

CHICK the Grocery and Meat Man
 WITH THE GOOD STOCK AND RIGHT PRICES
 401 S. TEJON PHONE MAIN 954

SCOFIELD'S RESTAURANT
FOR LADIES AND GENTLEMEN
CLEAN SANITARY COOKING NO COMEBACKS
PUBLIC WASH ROOMS AND TOILETS-123-125 E. HUERFANO

282 GER R. L. POLK DIRECTORY CO'S. 1912 GIE

Gerteisen Nancy (wid Peter), smstrs, r 135 Navajo av, Manitou.
Gervais Elizabeth M, clk F H Coutures, b 1826 Washington.
" Harry G (Mrs Mae E), clk P O Pharmacy, r 1317 Washington av, Colo City.
" Marie T, b 1826 Washington av.
" Zotique J (Mrs Lizzie), painter C M Ry, r 1826 Washington av.
Geschwind Katherine, tchr Manitou School, Manitou.
Getrost Fred, baggageman, r over Union Depot.
" Mamie, waitress Harvey Eating House, rms over Union Depot.
Getts Earl, b 329 Grant av, Colo City.
" Eugene C (Mrs Blanche), r 101 S 4th, Colo City.
" Eugene C (Mrs Bertha), carp, r 329 Grant av, Colo City.
" Oliver, b 329 Grant av, Colo City.
Geyer John S (Mrs Anna L; Schumacher & Geyer), r 420 Cooper.
Gia Giovanni, r 12 N Sierra Madre.
Gibb Florence, cook 1115 Wood av.
Gibbon Fredrick (Mrs Georgina), r 408 Grant av, Colo City.
" Joseph (Mrs Mollie), mgr S Mandel Junk Co, r 715 S Sierra Madre.
" Rena, b 715 S Sierra Madre.
Gibbs Agnes, maid Montgomery Hall.
" Alfred H (Mrs Mary E; Gibbs & Shotwell), r 7 W 2d, Ivywild.
" Charlotte E Mrs, nurse 409 N Nevada av.
" Lillian, b McGregor Hall.

Gibson C Ella (wid Wm), r 121 W Rio Grande.
" Eliza (wid Wm), b 24 1/2 E Huerfano.
" Forrest D (Mrs Nellie M), lab, r 10 E Rio Grande.
Henry W (Mrs Sarah E), propr I X L Rooming House, r 23 1/2 E Huerfano.
" James J (Mrs Lomina R), grocer 920 S Royer, r 917 same.
" James M (Mrs Leila M), r 1 Colorado av, Colo City.
" Margaret, clk S B Dickens, b 121 W Rio Grande.
" Orle C Mrs, r 818 S Cascade av.
" Roxie R Mrs (wid John M), b 9 S 8th.

Giddings Building, Tejon n e cor Kiowa.
" Edwin W (Mrs Hester E), vice-pres Suburban Land & Water Co, treas Strong Gold Mining Co, r 28 E Boulder.

GIDDINGS LOUIS A (Mrs Mary C), Office 307 Exchange Natl Bank Bldg, Tel Main 432, r 1404 N Nevada av, Tel Main 646.
" Louis E, clk, 28 E Boulder.
" Percy W (Mrs Elsie F), wks Portland Mill, r 16 10th, Ivywild.

GIDDINGS RALPH O (Mrs Anna L; Giddings & Kirkwood), r 1231 N Nevada av, Tel Main 615.

GIDDINGS & KIRKWOOD (Ralph O Giddings, T C Kirkwood), Successors to Giddings Bros, Dry Goods, Suits, Cloaks, Millinery, Ladies' Furnishings, Furniture and Carpets, 101-103 N Tejon, Tel Main 72. (See below.)

GIDDINGS AND KIRKWOOD
SUCCESSORS TO
GIDDINGS BROS.

Dry Goods, Notions, Toilet Goods, Stationery, Women's Furnishings, Women's and Misses' Apparel, Millinery, Corsets
Carpets and Draperies, Furniture

A Modern Daylight Department Store

101-103 North Tejon Street Telephone Main 72

Gibbs & Shotwell (A H Gibbs, C L Shotwell), contrs 7 N 2d, Ivywild.
Gibson Arie C Mrs, r 818 S Cascade av.
Gier Pearl, nurse Bethel hospital.
Giese Chas O, phys M W of A Sanatorium.

W. W. ROBINSON & CO. The K. C. CLEANERS
Tailors for both men and women All garments made to individual measure. Suits and Coats for men and women range in price from \$15 to \$50. Alterations of all kinds done on short notice. Cleaning, pressing, dyeing and repair work called for and delivered. Phone Main 595. 128 S. Nevada Av. Colo. Springs, Colo.

DEICHMANN & DOUGLAS
Trunks to your order made in our factory
PHONE MAIN 1593 111 N TEJON

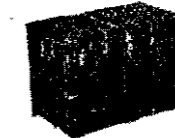

GIE Colo. Springs, Colo. City and Manitou Directory. GIL 283

Giesing Geo, car repr C M Ry, b 721 Lincoln av, Colo City.
" Heary (Mrs Mary), saloon, 514 Colorado av, r 721 Lincoln av, Colo City.
Gifford Hannah, dom, 1511 Wood av.
" Spencer H, sistm Lowell-Meservey Hdw Co, b 1823 N Wahsatch av.
Gilberg Frank (Mrs Rose), shoemkr 25 1/2 E Huerfano, r 809 S Tejon.
Gilbert George B, chief of labratory Cragmor Sanatorium, r 817 N Cascade av.
" Ida E, music tchr Manitou school, Manitou.
" John A (Mrs Lottie B), plmbr, J C St John P & H Co, r 718 W Pike's Peak av.

GILBERT JOSEPH B (Mrs M Eleanor; Gilbert & Van Eaton), r 330 Mesa rd.
" Laura, wks Colo Spgs Laundry, b 121 N Walnut.
" Mary M (wid Wm), r 121 N Walnut.

GILBERT MERLE E (Mrs Mabel), Asst City Ticket Agent Colo & Southern Ry, 119 E Pike's Peak av, Tel Main 164, r 111 N Prospect.
" Ruth, tchr Colo College, rms Bemis Hall.

GILBERT & VAN EATON (J B Gilbert, J A Van Eaton), Real Estate, Loans, Insurance, Rentals, Exchanges a Specialty, 330 Mesa rd, Tel Main 1492. (See below.)

Gile Harold H, b 1121 N Tejon.
" Miriam R, b 1121 N Tejon.
" Moses C (Mrs Josephine R), tchr Colo College, r 1121 N Tejon.
" Richard D, b 1121 N Tejon.
" Ruth L, b 1121 N Tejon.
Giles Ada E, housekpr, b 1109 N Weber.
" Katherine E, wks Pearl Laundry, b 823 E Cucharras.

GILES MERCANTILE AGENCY
Co The, H C Chapman, Pres, D I Christopher V-Pres, D L L Chapman, Sec and Treas, 56-58 Independence Bldg (Old P O Bldg), Tel Main 461 and 462. (See left bottom lines.)
" Robert E L (Mrs Agnes), Mgr The Mansion.

GILES SAMUEL J, Cashier Exchange Natl Bank, r 1109 N Weber, Tel Red 145.
" Viola, laund Colo School for D & B.

Gillfillan James H (Mrs Irma), r 318 Caramillo.

GILL ALBERT S (Mrs Mabel C), Chief Clerk, Pres and Genl Mgr F & C C R R, 208 Mining Exch Bldg, Tel Main 1090, r 1016 E San Rafael.
" Dorothy C, steno C M Hawkins, b 408 W Platte av.
" Edward L, b Union Printer's Home
" Frances A (wid Wm H), clk County Commrs, r 408 W Platte av.
" Georgina, b 102 S Weber.
" Margaret F, nurse 219 E Yampa.

J. B. Gilbert J. A. Van Eaton, Phone 1574

Gilbert & Van Eaton

Real Estate, Insurance, Loans, Rentals. Exchanges a Specialty.

We Solicit Your Patronage in the Above.

330 Mesa Road.

Phone Main 1492

Colorado Springs, Colo.

Gilday Viola, b 17 E Vermijo.
GILDEA PATRICK F (Mrs Mary F), Physician 2 N Cascade av, Hours 10 a. m to 1 p. m. and 2:30 to 4 p m, Tel Main 74, r 2220 N Cascade av, Tel Main 39.
Gile Clement, b 1121 N Tejon.
Gill Maude M, steno, rms 529 N Weber.
" Perry, miner, b 102 S Weber.
Gillaspy Drug Co (G J Gillaspys), 15 E Huerfano.
" George J (Mrs Emma F; Gillaspys Drug Co), r 412 N Walnut.



Ice Cream, Ices and Butter
FRESH BUTTER CHURNED DAILY
Phone Your Order Main 1184

COAL The El Paso Ice & Coal Co. **ICE**
29 N. Tejon St. Phones 46 and 91

284 GIL R. L. POLK DIRECTORY CO'S. 1912 GIR

Gillaspy Mary J (wid Robert A), r 408 N Walnut.
 " Robert A (aged 55), died Dec 17, 1911.
 " R Gifford, sis-in Albert Shapiro, b 412 N Walnut.
 Giller Allen D, news agt, b 931 S Corona.
 Gilles, see also Gillis.
GILLES JOHN W, Sec and Treas Pearl Laundry Co, r 824 N Hancock, Tel Black 604.
 " Tessa E Mrs, clk Pearl Laundry Co, b 824 N Hancock av.
 Gillespie John R, barber G A Spooner, r 114 N 10th.
 " Raymond A, lab, b rear 824 S Wahsatch av.
 " Vena M (wid Samuel), r 824 S Wahsatch av.
 Gillett James (Colo Spgs Monumental Works), r 524 E Costilla.
 " Mary Mrs, b 320 N Cascade av.
 " Omer R, phys, 7 First Natl Bank bldg and health officer city hall, r 320 N Cascade av.
 Gillette Clarence T (Mrs Grace), ranchman, b 627 Hamlin.
 " Demorest A (Mrs Nellie M), repr M S T & T Co, r 822 N Prospect.
 " Jane B Mrs, r 627 E Hamlin.
 " John D (Mrs Anna E), r 521 Mesa rd.
 Gillies James (Mrs Margaret E), stockman, r 2121 N Tejon.
 Gillihan Mark E (Mrs Minnie), barber Wyatt & Raypole, r 210 E Cimarron.
 " Opal M, student, b 210 E Cimarron.
 Gillingham Charles L (Mrs Delphine E), r 324 E Huerfano.
 " Harvey (Mrs Wilda B), constable Court House, r 326 E Las Vegas.
 Gillman, see Gilman.
 Gillis, see also Gilles.
 " Angus (Mrs Albertina B), r 128 Ruxton av, Manitou.
 " Anna P, maid, b 324 N El Paso.
 " Charles A, warehouseman Shields-Morley Grocery Co, b 324 N El Paso.
 " Clement A b 128 Ruxton av, Manitou.
 " Eugene J, carp b 128 Ruxton av, Manitou.
 " Jessie, dom, 1820 N Tejon.

Gillis Lena C (wid James A), r 324 N Paso.
 " Leonora, b 128 Ruxton av, Manitou.
 " Wm A (Mrs Lavina), baggageman, r 230 N Spruce.
 Gillpatrick Helen L, b 1129 Colorado av, Colorado City.
 " Kate (wid Wm R), r 1129 Colorado av, Colo City.
 " L June, b 1129 Colorado av, Colo City.
 Gills Edward, rms 115½ S Cascade av.
 Gilman Harriet E, tchr, b 1209 Park av.
 " Florence M, b 1209 Park av.
 " Michael J (Mrs Susan A), furn rms 619 S Nevada.
 " Orick (Mrs Eva E), driver Burnam Coal Co, r 1209 Park av.
 Gilmer Edmonia P, b 909 E Platte av.
 Gilmore Albert G (Mrs Sarah C), florist, r 1025 N Walnut.
 " Alice, b 423 E St Vrain.
 " Almeda, waitress Silver Grill Cafe, b 8 N Pine.
 " Carrie E, r 2 S 11th
 " Clarence C (Mrs Minnie J), stableman, r 8 N Pine.
 " Derwood S (Mrs Alice; Prompt Printery Co), r 1219 Colorado av.
GILMORE GEORGE B (Mrs Mary L), Physician and Surgeon 1402 Colorado av, Colo City. Tels Chestnut 30 and Home 83, Office Hours 9 to 11 a m, 2 to 4 and 7 to 8 p m, Sundays 9:30 to 11 a m, r 325 Jefferson, Colo City. Tels White 511 and Home 87.
 " Howard D, eng C M Ry, b 15 S 18th, Colo City.
 " Jay W, b 315 E Del Norte.
 " Leo, mach C M Ry.
GILMORE NORMAN L (Mrs Jennie D), Plumbing and Heating rear 15 E Bijou (124 Mechanics pl) Tel Main 1732, r 908 W Huerfano, Tel Black 374.
 " Susie (wid George), r rear 513 E Kiowa.
 " Wm M, b 1619 N Weber.
 Gilpin Francis, removed to Austin, Colo.
 Ginder Ida Mrs, furn rms 732 Colorado av, Colo City.
 " John P (Mrs Ida), grocer 732 Colorado av, Colo City.
 Girard, see also Gerard.

The J. P. Barnes Hardware Co. 111 E. Pike's Peak Avenue
Hardware, Stoves and Ranges
Phone Main 80

W. I. Lucas Sporting Goods Co.
Bicycles and Repairs. Cutlery and Razors
119 N. Tejon St. Phone Main 900

GIR Colo. Springs, Colo. City and Manitou Directory. GLE 285

GIRARD FIRE INS CO OF Phila, Sun Realty Co Agts, 23½ N Tejon.
 Girling George W (Mrs Bess), rancher, r 1219 N Weber.
 " Jack, rms 1219 N Weber.
 Gish Annie (wid Samuel A), r 714 E Cucharas.
 " John W (Mrs Sadie L), nurse, b 714 E Cucharas.
 " Sadie L, b 714 E Cucharas.
 Gissler Anna, b 233 N Franklin.
 " Geo, carp, b 233 N Franklin.
 " Paul, r 233 N Franklin.
 " Ruth, r 233 N Franklin.
 Gist Forest, appr, b 728 Colorado av, Colo City.
 " Joseph (Mrs Lillie), miner, r 728 Colorado av, Colo City.
 Gittings Eugene (Mrs Georgia C), carp, b 1714 N Royer.
GIVENS JOHN P O (Mrs Laura B; Givens & Givens), r 316 E Platte av, Tel Main 1220.
GIVENS LAURA B MRS (Givens & Givens), r 316 E Platte av, Tel Main 1220.
 " Martha, b 316 E Platte av.
 " Mary (wid Isaac), r 2316 Rock Island av.
 " Warren, porter, b 2316 Rock Island av.
GIVENS & GIVENS DRS (J P O Givens, Mrs Laura B Givens), Osteopathic Physicians 104½ E Pike's Peak av, Hours 9 to 12; 2 to 5, Tel Main 2042. (See below.)

Gladding Francis B, rms 226½ N Tejon.
 Glanden George E, b Union Printers' Home.
 Glanville James, b 1527 N Royer.
 " Susan Mrs, r 1527 N Royer.
 Glaskin Bros Cycle Co (J B and Wm H Glaskin jr), 8 E Bijou.
 " J Birch (Glaskin Bros Cycle Co), rms 19 E Willamette av.
 " Wm H jr (Glaskin Bros Cycle Co), rms 19 E Willamette av.
 Glass Louisa J, aged 85, died Jan 5, 1912.
 " Noah E, storekpr M W of A Sanatorium.
 Glasscock Arthur L (Mrs Jennie A), driver **SINTON DAIRY CO**, r 715 E Costilla.
 Glasser J B, asst sec Manitou & Pike's Peak Ry Co.
 Glau Bella, b 519 E Yampa.
 " Martin, r 519 E Yampa.
 " Nash, b 519 E Yampa.
 " Rose Mrs, r 519 E Yampa.
 Glaze Georgie E (wid Wm A), r 418 S El Paso.
 " Harold, b 418 S El Paso.
 " Otha E, b 418 S El Paso.
 " Wm A (Mrs Sarah I), r 915 E San Rafael.
 Gleason, see also Glezen.
 " Angie, dressmkr, rms 226½ N Tejon.
 " Bessie (wid Charles F), r 303 N 4th, Colo City.
 " Edward, lab M W of A Sanatorium.

Dr. J. P. O. Givens Dr. Laura B. Givens
 Telephones: Office Main 2042. Res. Main 1220
DRS. GIVENS & GIVENS
 OSTEOPATHIC PHYSICIANS
 Graduates under Dr. A. T. Still, the Founder
 Hours, 9 to 12, 2 to 5. Other Hours by Appointment.
 Office 104½ E. Pike's Peak, Over Busy Corner.
 Res. 316 E. Platte Ave.

Glaze Wm A (Mrs Georgie), r 418 S El Paso.
 Gleason Ethel B, b 1228 N Weber.
 " James (Mrs Kate), lab, r 329 W Vermijo.
 Glackin James W (Mrs Bridget), supt Evergreen Cemetery, r 2112 N Nevada av.
 " Julia, b 1225 N Tejon.
 " June, b 212 S 16th.

DRINK TIVOLI BEER
 SOLD EVERYWHERE
GEO. F. GEIGER MER. CO., Agents
 PHONE WEST 4

Use Your Good Sense When Purchasing Good Things to Eat
Go Where You can Buy the Best
The HEMENWAY GROCERY CO.

116 South Tejon

1201 North Weber

286 **GLE** R. L. POLK DIRECTORY CO'S, 1912 **GOI**

Gleason Margaret, dom 1222 N Cascade.
" Phineas L (Mrs Mandy), r 212 S 16th.

Gledhill Arthur (Mrs Mattie), printer, r 826 Lincoln av.
" Carrie (wid Frederick), r 834 Lincoln av.

Glen Eyrie, 3 mi n of West Colo City.
" Eyrie School, Glen Eyrie rd 2 1/2 mi n of West Colo City.

Glenn Archibald, expman, r 512 E Pike's Peak av.
" Janet, aged 28, died Feb 4, 1912.
" Joshua W (Mrs Carlina), r 925 Lincoln av, Colo City.

Glennon Anna, b 523 W San Rafael.
" Esther C, r 523 W San Rafael.
" Margaret E, b 523 W San Rafael.

Glew Emma, dom 1504 N Nevada av.
" Margaret, nurse Bethel Hospital.

Glezen, see also Gleason.
" James L (Mrs Luella M), eng The Gazette bldg, r 826 E Cucharras.
" Lee R, b 826 E Cucharras.
" Roy J, b 826 E Cucharras.

Glimpse Joseph M (Mrs Jessie), car repr C S & C C D Ry Shops, r 120 N Chestnut.

Glinasek Matt (Mrs Frances), r 415 Washington av, Colo City.

Glipsey, see Gillespie.

GLOBE EXPRESS CO, A C Harris Agt, 123 E Pike's Peak av, Tel Main 73.
" Grocery and Market (Donald E and John H McKinney), grocers 725 S Sierra Madre.
" Realty Co (G H Gantz, Frank Wilsey), 6 Midland blk.

Glockner Sanatorium & Training School for Nurses, Sister Rose Alexius superioress, 2200 N Tejon.

Glover John, rms 21 S Weber.
" Le Roy (Mrs Nancy), meatctr Stanley & Davis, r 384 Manitou av, Manitou.

Gluck Marion M (Mrs Josie), lab, r 226 Conejos.

Glynn Katie, maid 1215 N Cascade.

Guidica John (Mrs Lucy), r 530 Main, Colo City.

Goad Charles, hostler, b 25 W Moreno av.
" Mary (wid Samuel), r 25 W Moreno av.

Gochnauer Walter (Mrs Rosa N), gdnr C A Baldwin.

Goddard Charles P (Mrs Flora I), watchman, r 318 W St Vrain.
" Esther, waitress Silver Grill Cafe, b 1002 Jefferson av.

GODDARD DON C, Mgr Colo Springs Social Driving Club, rms 2 N Cascade av.
" Elizabeth C (wid Francis W), r 808 N Cascade av.

Godfrey Annetta, b 17 Latonia Apts.
" Block, 505 Colorado av, Colo City.
" Hail, 505 Colorado av, Colo City.

GODFREY ORRIN L (Mrs Rose S), Asst Cashier El Paso Natl Bank, r 17 Latonia Apts, Tel Main 1913.
" Robert T L (Mrs Fannie M), drugs 505 Colorado av, Colo City, r 315 Lincoln av, Colo City.

Godwin Marian, tel opr M S T & T Co, b 1618 Grant av.
" Noyer D (Mrs Sarah C), painter, r 935 S Weber.

Goede Frank (Mrs Agnes), coremkr Progressive Stove & Furnace Co, r 624 E Uintah.
" John (Mrs Lizzie), shoemkr, r 20 S Corona.
" John V, shoemaker 131 E Kiowa, b 326 N Nevada av.
" John C (Mrs Ethel M), painter O E Harbord, r 512 High.
" Peter J (Mrs Bessie), shoemkr 230 E Dale, r 1224 N Si Paso.
" Robert H, shoemkr F J Goede, b 20 S Corona.

Goerke Curt P (Mrs Grace; Paul Goerke & Son), b 136 Grand av, Manitou.
" Paul (Mrs Ida; Paul Goerke & Son), r 136 Grand av, Manitou.
" Paul & Son (Paul & Curt P), curios 209 Manitou av, Manitou.

Goetz, see Getts.

Goff, see also Gough.
" Ada, cook 327 N Weber.

GOFF JOHN (Mrs Mary F), Agt U S Express Co, 15 N Tejon, Tel Main 21, r 17 Boulder cres.
" Josephine M Mrs, b Alta Vista Hotel.
" Lillian (wid Wm), r 230 Pueblo.

Goin Thomas J, miner, r Curtis P O.

Goings G A, chauffeur, rms 329 N Tejon.



Automobile Painting a Specialty
R. J. GARRY
131 S. Tejon Phone 859

COAL The El Paso Ice & Coal Co. **ICE**
29 N. Tejon St. Phones 46 and 91

GOL Colo. Springs, Colo. City and Manitou Directory. **GOO** 287

Gold Bond Cons Mines Co, F H Dunnington sec, Exch Natl Bank bldg.
" Dollar Cons M Co, J R Young sec, 44 Independence bldg.
" Hill Mining Co, A E Hart sec, 405 Mining Exch bldg.
" Placer Mining Co, C W Dolph sec, 305 Colorado bldg.
" Robert J, furn rms 207 N Wahsatch av.

GOLD-SILVER STATE REALTY Co (Walter L Howe), Real Estate, Rentals, Trades and Loans, 39 Midland Blk.
" & Globe Hill Cons Mining Co, J R McKinnic pres, E C Sharer sec, 315 Exch Natl Bank bldg.

Goldacker George P, barber 310 E Pike's Peak av, b 416 E Huerfano.

Golden Cycle Mill, Golden Cycle Mining Co proprs, 1/2 mi se Colo City.

GOLDEN CYCLE MINING CO Harvey McGarry Genl Mgr, 800 Exch Natl Bank Bldg, Tel Main 580.
" A Lee, b 831 N Cascade av.
" Terance F, auditor Costilla Estates Devel Co, r 321 E San Miguel.
" Terry Mining Co, 120 N Tejon.
" Wm H (Mrs Margaret; W H Golden Realty Co), r 19 W View pl.

GOLDEN W H REALTY CO (Wm H Golden), 200 Mining Exch Bldg.

Goldfield Burnt Hill M Co, G R Buckman sec, 401 Mining Exch bldg.
" Columbia Gold M Co, F G Peck pres, C V Turner sec and treas, 319 Mining Exch bldg.
" John, rms 115 S Cascade av.
" Lone Star Mining Co, E P Shove sec, 509 Mining Exch bldg.

Goldie Louise (wid Richard), supt Y W C A Home, r 327 N Weber.
" Matthew S, porter, b 205 S Nevada av.

Goldschmidt Sarah Mrs, confr 304 W Huerfano, r 302 same.

Goldsmith Mary (wid Antonia), r 407 W Bijou.

Goldsworthy Ernest J (Mrs Emma), clk, r 1001 N Wahsatch av.

GOLFORB NATHAN (Mrs Rosa), Clothing and Men's Furnishing Goods 10 E Huerfano, r same.

Golin Albert (Mrs Mollie), dry goods 423 Colorado av, r 329 same, Colo City.

Golly Martin, porter J C Campbell, b 205 S Nevada av.

Goloven Samuel, cabinetmkr McCracken & Hubbard, b 106 Conejos.

Gonker Glenn, brklyr, b 721 E Costilla.
" J Henry (Mrs Maggie), brklyr, r 721 E Costilla.

Gonnerman Adam E, tmstr Rocky Mt T & T Co, b 119 S Weber.

Gonzales Joseph (Mrs Anna), r 1405 N Wahsatch av.
" Good Allen, b Theo Good.
" George, pedler, b 222 S Conejos.
" Mattie A Mrs, r 712 N Pine.
" Theo, gdnr, r nr Adams Crossing.

Goodall Walter E (Mrs Gladys), driver Pennell Lum Co, b 1418 S Tejon.

Goodan Daniel, b 1016 E Monument.

Goode Alexander S (Mrs Francis), lab C F Aldrich Marble & Granite Co, r 307 S Institute.

Goodile George, b 122 W Mill.

Goodloe Virginia, supervisor Colo School for D & B.

GOODMAN HAROLD A, Adv Mgr Kaufman & Co, b 318 N Cascade.
" John A (Mrs Altha), driver, r 732 E Cimarron.
" John W, b 732 E Cimarron.
" Wm (Mrs Emma), dairyman, r 732 E Cimarron.
" Willis I, b 732 E Cimarron.

Goodnight Edward D (Mrs Mamie), r 11 E Mill.

Goodson Harry C, phys M W of A Sanitorium.

Goodspeed Fred (Mrs Myrtle), huckster, r 240 W Dale.
" John W (Mrs Martha), barnman Union Ice & Coal Co, r 807 N Spruce.

Goodwill Charles S (Mrs Georgia N), r 3 Ramona av, Ivywild.

Goodwin Lloyd, driver J H Bridger, b 910 S Cascade av.
" Marie, clk, r 1228 Grant av.
" Nancy (wid Wm), r 502 S Weber.
" Nathan A (Mrs Flora), lab, r 910 S Cascade av.
" Milton R, lab, b 502 S Weber.
" Wm (Mrs Emma), rms 503 E Cimarron.

PIONEER LIVERY & TRANSFER CO.
ALL SIGHT-SEEING DRIVES MADE AT REASONABLE RATES
W. O. DRENNAN, Propr.

372 Manitou Ave., Manitou

Phone Manitou 88

Gorton's

Good SHIRTS
\$4, \$3, \$2.50, \$2 \$1.50, \$1

113 E. Pike's Peak Avenue

the Shirt

288 GOO R. L. POLK DIRECTORY CO'S. 1912 GOS

Goosman, see also Guzman.
" Edward (Mrs Elizabeth), fireman, r Papeton.

Gordon Arthur B, driver Antlers Livery.
" Anna Mrs, rms 315 N Weber.
" Charles A (Mrs Eva), janitor C S & I Ry, r 517 S Cascade av.
" Ethel, music tchr 112 E Fontanero.
" Ethel I, tchr Garfield School, b 2012 N Tejon.
" James (Mrs Julia), lab, r 416 Acequia.
" Jeremiah, rms 115 1/2 S Cascade av.
" Mary A, b 416 Acequia.
" Meyer M, bkpr M W of A Sanitorium.
" Otto J (Gordon & Cummings), rms Elk Hotel.

Gorsline Frederick, brkman, rms The Willard, Colo City.
" Mary, tchr, b 716 E Uintah.
" Wm A (Mrs Jessie W), carp, r 716 E Uintah.

Gortner Henry D (Mrs Mary C), mining, r 1007 Washington av.

GORTON FRED E (Mrs B Louise; Gorton's), r 25 W 2d, Ivywild, Tel Main 2164.
" Philo Rev (Mrs Sarah), b 409 S Tejon.

GORTON'S (F E Gorton), Clothing, Men's Furnishings, Hats, Caps, Etc, 113 E Pike's Peak av, Tel Main 2181. (See left top lines and below.)

Goshen Charles S (Mrs Lizzie A), clk Curtis Mine, r 116 E Fountain.
" Clara M, b 519 E Costilla.

SUITS AND OVERCOATS
\$40, \$35, \$30, \$25, \$20, \$15

HATS THAT ARE GUARANTEED
\$4, \$3.50, \$3

SHIRTS OF QUALITY
\$2, \$1.50, \$1

SPECIALISTS IN GOOD CLOTHES
Give Us a Trial

Gorton's

113 E. Pike's Peak Ave.

Gordon Wm (Mrs Elizabeth), r 106 Conejos.
" & Cummings (O J Gordon, J A Cummings), 102 Exchange pl.

Gores Mary, furn rms 25 W Bijou.

Gorham Caroline (wid Walter H), b 34 W Bijou.
" Harry, painter 120 N Pine.
" M Grace, rms 34 W Bijou.

Gorman Frances L., rms 734 E Cache la Poudre.
" James (Mrs Rettie), lab N L Gilmore, r 324 W Vermijo.
" John E, fireman C M Ry, b National Hotel, Colo City.
" Louise, b 734 E Cache la Poudre.

Gormley Celia I, tchr Bristol School, b 2210 N Nevada av.
" Zeta G, tchr Garfield School, b 2210 N Nevada av.

Goshen Edward E, appr Out West P & S Co, b 519 E Costilla.
" Eleanor L, b 519 E Costilla.
" Samuel M, plaster contr 125 Mechanics' pl, r 519 E Costilla.
" Samuel S, coil The Gazette, b 519 E Costilla.
" Wm, brklyr, b 519 E Kiowa.

Gosling Herman C, eng M & P P Ry, b rear 145 Ruxton av, Manitou.
" Mary E (wid Hermon), r rear 145 Ruxton av, Manitou.

Goss Charles, driver J H Bridger, b 1019 S Nevada av.
" Ethel E, clk Giddings & Kirkwood, b 608 Sawatch.
" James E (Mrs Opal V), hlpr C M Ry, r 111 S Wahsatch av.
" Leslie A, clk F & C C R R, b 1715 N Weber.

Mercantile **REPORTS**

Credit Ratings Property Searches
The Giles Mercantile Agency
Telephones Main 461 and 462
56-57-58 Independence Building

Burgess FANCY BAKERY GOODS

112-114 N. Tejon Street

GOS Colo. Springs, Colo. City and Manitou Directory. GRA 289

Goshen Wm A (Mrs Eva B), bkpr The L M Hunt Grain Co, r 1715 N Weber.

Gossard Leila R Mrs, cashr Lowell-Meservey Hdw Co, b 1024 Colorado av.
" Maria B (wid Walker W), r 1507 Hayes.
" Ralph D (Mrs Leila R), slsmn Lowell-Meservey Hdw Co, r 1024 Colorado av.
" Tracy C (Mrs Cora M), slsmn Russell Gates Merc Co, r 1501 Hayes.
" Wm E, tinner Lowell-Meservey Hdw Co, b 1507 Hayes.

Gotee Maria, aged 90, died Jan 19, 1912.

Gotham Fred (Mrs Mary), lab, r 1208 Jefferson, Colo City.

Gottgetren, Henry, carp M W of A Sanitorium.

Goudy, see also Gowdy.
" Helen T, steno, b 602 N Walnut.

Gouge Bertha, cook Hoosier Cafe, b 148 Ruxton av, Manitou.

Gough, see also Goff.

GOUGH CATERING CO, Thomas Gough Mgr, Fine Baker Goods, Ice Cream and Ices and Catering, 202 N Tejon, Tel Main 670.
" Ellen G, aged 50, died Jan 11, 1912.
" Nellie C Mrs, propr The St Charles, b 117 1/2 S Tejon.
" Thomas (Mrs Clara H), mgr Gough Catering Co, r 15 E Bijou.

Gould, see also Gauld.
" Edward E (Mrs Abbie M), bkpr, r 615 E Yampa.

GOULD GEORGE B, Lawyer, 303 Exch Natl Bank Bldg, Tel Main 628, r 1302 Washington av.
" Mining Co, C D Hopkins sec, lobby Mining Exch bldg.
" Webster (Mrs Clara P), meatctr W N Burgess, b 5 W Willamette av.

Goulding Charles W, b Union Printers' Home.

Govan Andrew R (Mrs Caroline M), boarding 130 Cheyenne av.

Gove Milda C, smstrs Wilbur Suit Co, b 112 N Nevada av.
" Wm W (Mrs Pearl B), switchman C M Ry, r 124 S 16th.

Gover Wm P (Mrs Laura O; Castle & Goyer), r 318 S Wahsatch av.

Gowans, see also Gowens.
" Elmer W (Mrs Alice), eng, r 12 N Chestnut.

A. B. Hutchinson J. L. Columbo
MANITOU LIVERY & TRANSFER CO.
Manitou, Colo.
Office, 227 Manitou Ave. Stable, 111 Manitou Ave.
Phone Manitou 9 Phone Manitou 4

Gowdy, see also Goudy.
" Gertrude, b 500 Main, Nob Hill.
" Helen, b 500 Main, Nob Hill.
" James H (Mrs Mary W), ticket clk A T & S F Ry, r 209 N Institute.
" Lee H (Mrs Anna L), mgr Gowdy Printing & Engraving Co, r 500 Main, Nob Hill.

GOWDY PRINTING & ENGRAVING Co, L H Gowdy Mgr, 21 N Tejon, Tel Main 87.
" Wm H, justice of peace Court House, r 105 S Wahsatch av.

Gowin Ira W (Mrs Pearl), lab D & R G Frt Depot, r 634 E St Vrain.

Gowran Helen, clk F W Woolworth Co, b 710 S Nevada av.
" Mary E (wid R P), r 710 S Nevada.

Grable Francis, dom 1401 Wood av.

Grabowski Walter, lab, r 90 Main, Colo City.

Grace Daniel J (Mrs Jennie), foreman, r 1621 Hayes.
" Episcopal Church, Rev F H Touret rector, 6 S Weber.
" Church Parish House, 219 E Pike's Peak av.
" Jennie (wid Wood), dressmkr 232 N Tejon.
" Patrick (Mrs Rose M), eng, r 230 N Chestnut.
" Wm Raymond, appr, b 1621 Hayes.
" Zinc Co, E P Shove pres, 509 Mining Exch bldg.

Grady Mabel, dom 210 Cheyenne av.
" Patrick J, mtrmn C S & I R, r 213 Victoria av.

Graessie Karl L, pressman The Gazette, rms 418 E Kiowa.

Graff, see also Greff, Groff.
" Geo, boiler mkr C M Ry.

Grafton Anna V Mrs, clk County Assessor's office, r 1207 N Custer av.
" Homer H (Mrs Elizabeth J), postmaster Manitou, r 118 Navajo av.
" Lyman B (Mrs Loretta S), principal Garfield School, r 317 E Yampa.

The Haigler Realty Co.

CITY PROPERTY

313-314-315 Burns Bldg. Telephone Main 1119

Phone 13	For the Prompt Plumbers BARNES-STEPHENS PLUMBING & HEATING COMPANY 206 NORTH TEJON	Phone 13
---------------------------	---	---------------------------

290 GRA

R. L. POLK DIRECTORY CO'S. 1912

GRA

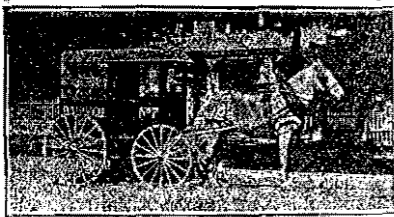

THE SINTON DAIRY CO. Phone 442

GRAFTON WM C (Mrs Anna V),
Clk Patterson & Sons Coal Co, r
1207 N Custer av.

Gragg Jefferson J, clk Brunswick Billiard
Parlor, b 401 E Cucharas.

"Jerome R (Mrs Bertie), r 401 E Cu-
charras.

Graham Alexander (Mrs Amelia), eng
El Paso Mine, r 1803 Colorado av.

"Anna M, b 306 E Bijou.

"Calvin W (Mrs Jewell M), electr
Central Elec Co, r 332 E Kiowa.

GRAHAM CHARLES G (Mrs
Maude E), Asst Cashier Exchange
National Bank, r 1927 N Tejon, Tel
Main 1627.

"Charles R (Mrs Ethel P), lab, r 718 S
Weber.

"Ethel, b 908 Sahwatch.

"George (Mrs Ora), foreman, r 2416
N Weber.

"Helen E, b Montgomery Hall.

"Homer D (Mrs Genevieve L), engr
Hamilton Jewelry Co, r 831 E Cos-
tilla.

"John Mrs Agnes), mach man New-
ton L & M Co, r 908 Sahwatch.

"John M, b 17 E Vermijo av.

GRAHAM WM J, Mgr Red Line
Transfer & Storage Co, Tel Main
570, rms 17 E Vermijo av.

Grain Charles A (Mrs Carrie), gdnr, r
10 W Cimarron.

"Charles A jr, b 10 W Cimarron.

"John P, hlpr, b 10 W Cimarron.

Graley Wm F (Mrs Amy C), poultry
breeder 1603 N Cooper av.

G A R Hall, 129 E Kiowa.

Grand Caverns, Ute Pass, 1 mile w of
Manitou.

"Central Gold Mining Co, J H Bruce
asst sec, 11 First Natl Bank bldg.

Grand Junction Electric, Gas & Mfg Co,
E A Sunderlin pres, genl mgr, S M
L McSpadden purch agt, 301 Mining
Exch bldg.

"Junction Town & Devel Co, J R Mc-
Kinnie pres, 315 Exch Natl Bank
bldg.

"Junction Warehouse Co, E C Sharer
sec, 315 Exch Natl Bank Bldg.

"Junction & Grand Rivery Valley Ry,
E A Sunderlin pres and genl mgr,
Charles L Tutt jr vice-pres, 301
Mining Exch bldg.

"Laundry, Mrs Agnes P Woodward
propr, 521½ Colorado av, City City.

"Union Tea Co, J H Weir mgr, 220 N
Tejon.

"Valley Live Stock Co, J R McKinnie
treas, E C Sharer sec, 316 Mining
Exch bldg.

"View Green House, E R Ripley propr,
1145 Colorado av, Colo City.

"View Hotel, W Paulson & Son
proprs, 139 Osage av, Manitou.

Grange Ruth, dressmkr 527 N Nevada.

Graving Walter C, b 317 S Wahsatch.

"Wm (Mrs Emma), carp, r 432 Con-
jos.

Granite Gold Mining Co, C C Hamlin
mgr, 301 Mining Exch bldg.

"Hill Mining & Milling Co, Wm
Lloyd sec, 117 E Pike's Peak av.

Grant Daisy L (wid Fred W), r 520 E
Platte av.

"Edward (Mrs Elva E), plntr Barnes
Stephens P & H Co, b 31 N Walnut.

"James, brklyr, rms New Elk Hotel.

"James, cook Alta Vista Hotel, rms
628 E Dale.

"John (Mrs Florence E), plntr
Barnes Stevens P & H Co, r 1620 S
Nevada av.

"Josephine S, nurse 325 E Caramillo.

"Milton, b 14 W Cheyenne rd.

"Pansy L, b 115 E Rio Grande.

GRANT RICHARD S (Mrs Leila
McK), Physician and Surgeon,
Hours 10-12 am; 4-5 pm, 117 E
Kiowa, Tel Main 1155, r 325 E Car-
amillo, Tel Main 2459.

"Ruth A, b 520 E Platte av.

"Wm L (Mrs Kate A), grocer 1511
N Weber, r 417 E Caramillo.

Grass, see also Gross.

"Henry W (Mrs Anna M), meatctr
J R Limen, r 330 W Platte av.

Central Business College
STANDARD SYST. MS. Telephone 1748. F. O. SHET. Tr. Principal. THOROUGH COURSES. COMPETENT INSTRUCTORS.

GRA

Colo. Springs, Colo. City and Manitou Directory.

GRE 291

Grass Laurence J (Mrs Sarah A), driver
Citizens Ice Co, r 211 W Cimarron.

"Michael F (Mrs Anna R), r 719 W
Pike's Peak av.

Graves Alma E (wid John S), r 831 N
Spruce.

"Britton M C (Mrs Mattie), line-
man, r 105 Ute av, Manitou.

"Cecil H, b 1222 Lincoln av.

"Charles H, r 220 N Corona.

"Cyril R (Mrs Hazel), driver A C
Harwood, b 1023 N Walnut.

"Florence N (wid Frederick), r 435
W Cucharas.

"Fred C (Mrs Amelia L), propr Port-
land Grocery, r 1222 Lincoln av.

"Fred C jr (Mrs Anna J), clk W N
Burgess, r 819½ S Tejon.

"George R Rev (Mrs Anna W), evan-
gelist, r 912 N Spruce.

"Hattie B (wid Charles O), b 1124 N
Cedar.

"Lawrence B, druggist, rms 831 N
Spruce.

"Lucy E, b 1222 Lincoln av.

"Robert T (Mrs Mary), bar tndr Elks
Home, r 425 N Royer.

"Wm C, musician Photo Play Thea-
tre, b 628 Colo av, Colo City.

Gray, see also Grey.

"Albert W (Mrs Bessie B), civ eng,
r 20 E Buena Ventura.

"Coal Mining Co, C H Curtis pres
and treas, G S Curtis sec, 123½ E
Pike's Peak av.

"Eliza (wid Wm S), b 726 S Wah-
satch av.

"Henry, porter Kaufman & Co, r rear
522 E Moreno av.

"Jennie Mrs, rms 510 E Uintah.

"Lawrence T (Mrs Susie H B), min-
ing, 318 Hagerman bldg, r 715 N
Cascade av.

"Lee R, b 6 Lake Circle, Broadmoor.

"Mamie S, b 6 Lake Circle, Broad-
moor.

"Minnie S (wid Lee), r 6 Lake Circle,
Broadmoor.

"Natalie, b 715 N Cascade av.

"Wm L (Mrs Mary E), real est 26 In-
dependence bldg, r 809 High.

"Wm T (The Cleanatorium and M &
G Tailors), r 403 S Tejon.

Grayson Katherine, tchr Liller School,
b 1601 N Tejon.

"Philip, slsnn C F Aldrich Marble &
Granite Co, b Alta Vista Hotel.

J. D. HILTBRAND
Sheet Music

125 I-2 N. Tejon Tel. Main 913

Greater Gold Belt Mining Co, W C
Frost sec, 6 N Nevada av.

Greaves, see Graves.

Green, see also Greene, Grein.

"Abraham L, miner, b 819 N Pine.

"Alexander (Mrs Ida M), transfer
206 Manitou av, Manitou, r 206
Pawnee av, Manitou.

"Anabel (wid John P), b 423 N
Franklin.

"Blanche, dom W L Hester, b 107 S
6th, Colo City.

"Claude R, asst city pass agt Rock
Island Lines, 2 E Pike's Peak av.

"D Carl (Mrs Alice M), mgr West-
ern Adjustment Co, r 1835 Colorado
av.

"Edith Mrs, b 1619 N Royer.

"Eunice F Mrs, r 805 S Cascade av.

"E Albert (Mrs Lizzie E), driver, r
1216 Colorado av.

"Garfield (Mrs Hattie), lab, r 117 W
Costilla.

"Garfield, miner, r Pike View.

"Hattie Mrs, cook 320 N Cascade av.

"Hattie, dom 2003 N Tejon.

"John G (Mrs Mary A), janitor Lil-
ler School, r 125 S Wahsatch av.

"James G (Mrs Edith G), dept fore-
man Newton Lmbr & Mfg Co, r 416
N Franklin.

"Joseph, miner, b Pike View.

"Maggie, r 340 North Midland Place.

"Marguerite E (wid John H.), b 309 N
8th, Colo City.

"M Wm, fireman C S & I R.

"Pansey, photog Hefley-Arcularius
Drug Co, b 515 Jefferson, Colo City.

"Perley M (Mrs Alice M), r 619 N
Tejon.

"Persey B (Mrs Ethel), eng **SIN-
TON DAIRY CO**, r 735 E Cim-
arron.

"Robert M (Mrs Elizabeth B), r 706
E Cucharas.

"Wm A, b 206 Pawnee av, Manitou.

"Wm H (Mrs Mary J), mach 18
Postoffice pl, r 525 E Caramillo.

Evening Telegraph TODAY'S
NEWS

4 East Pike's Peak Avenue

TO DAY

Repairing That Satisfies
Prompt Service

607 Ex. Bank Bldg. Phone Main 1017

Try a David
"The Typewriter
Man"

W. W. Williamson

Fruit and Farm Lands in All
Parts of the State

Real Estate, Loans, Insurance 40-41 First Nat. Bank Bldg., Phone 478

292 GRE

R. L. POLK DIRECTORY CO'S. 1912

GRE



**Real Estate
Insurance
Loans**
23 1-2 N. TEJON ST.
PHONE MAIN 209

Green Wm H (Mrs Christine; Craig & Green), r 1018 High.
" Wm R (Mrs Laura), florist F F Crump, r 709 N Custer av.
" Wm S, miner, r Pike View.
Greenberg Anna Mrs, r 29 N Corona.
" David (Mrs Mary), tailor Morris Greenberg, r 20 N Corona.
" Jacob (Mrs Mary), tailor Morris Greenberg, rms 425 N Wahsatch av.
" Morris (Mrs Fannie), tailor 108 E Pike's Peak av, r 115 E Dale.
" Samuel, lab, r 116 S Oak.
Greene, see also Green, Grien.
" Augustus (Mrs Emma E), phys 1932 N Tejon.
" Claude, student, b 411 E Columbia.
GREENE F, MGR MANITOU
Mineral Springs Co, Manitou, av opp Navajo av, Manitou, Tel Manitou 12.
" Marion W (Mrs Mary E), fireman, r 1009 S Sierra Madre.
" Mary L, b 411 E Columbia.
" Mildred M, b 1932 N Tejon.
" Nannie (wid James), dressmkr rear 710 N Wahsatch av.
GREENE THOMAS A (Mrs Florence L), Agt Adams Express Co, Tel Main 134, r 411 E Columbia.
Greener John (Mrs Alice), carp, r 2015 N 7th.
Greenfield Fay, maid 1932 N Cascade av.
" John (Mrs Sarah E), r 105 S 3rd, Colo City.
Greening Wm, miner, b 2813 N Cascade av.
" Wm A (Mrs Helen R; Regan & Greening), r 2813 N Cascade av.
Greenlee Byron I (Mrs Lillian P), asst mgr Pike's Peak Club, r 314 E Monument.
" Harry, law student Hildreth Frost, b 831 N Cascade av.
" James S (Mrs Jennie), storekpr U S R & R Co, r 922 Monroe, Colo City.
" Lawrence A, b Hagerman Hall.

Greenley Willis J (Mrs Dee), cond C S & I Ry, r 14 E Las Animas.
Greenslate Charles, mach Hassell Iron Wks Co, r 12 E Rio Grande.
" Ethel, b 110 E Rio Grande.
Greenwaldt Jacob (Mrs Clara), propr People's Grocery & Market, r 422 E Kiowa.
" Mildred Z, b 422 E Kiowa.
Greenwaldt Thomas B (Mrs Blanche), track foreman C M Ry, r 9 Washington av, Colo City.
Greenway Sebastian (Mrs Jennie), r 733 N Corona.
Greenwood Wm F (Mrs Mary S), r 1729 N Cascade av.
Greer, see also Grier.
" Beulah, r 915 E Boulder.
" Edith L, b 915 E Boulder.
" Louise, b 915 E Boulder.
" Margaret Mrs, dom 1129 Wood av.
" Susanna L (wid Winfield), r 915 E Boulder.
Greff, see also Graff, Groff.
" Elizabeth (wid Joseph), r 2203 N Nevada av.
" Elizabeth F, b 2203 N Nevada av.
Gregg Abel J, b 1223 N Tejon.
" Albert L (Mrs Elizabeth), tmstr U S R & R Co, r 103 Manitou av, Colo City.
" Alfred D (Mrs Cresy), wks Wandell & Lowe T & S Co, r 620 Baltic.
" Harold W, rms Hagerman Hall.
" Harry R (Mrs Laura J), city weigher, r 1223 N Tejon.
" Leah, b 1223 N Tejon.
" M Catherine, clk Y W C A, De-Graff bldg, rms 1223 N Tejon.
Gregor Bessie A, aged 43, died Feb 22, 1911.
Gregory Anna, b 1607 Washington av.
" Charles W, miner, b 120 W Mill.
" Eva S, b 1607 Washington av.
" Grace V Mrs, b 1712 N Nevada.
" Harry H (Mrs Christine V), lather, r 1816 Park av.
" James R (Mrs Emma), r 111 El Paso boul.
" Jay T (Mrs Mary I), carp, r 1607 Washington av.
Greig Alexander (Mrs Gean), mgr Hemenway Grocery No 2, r 405 E Caramillo.

B. BENTON

**Carpenter and
Contractor**
ALL WORK
GUARANTEED

116 Exchange Place Phone Red 233

Ask for Original "Manitou" Table Water
Natural and Pure
The Manitou Mineral Springs Co
Phone Manitou 12
Beware of Substitutes
& Ginger Champagne

GRE

Colo. Springs, Colo. City and Manitou Directory.

GRI 293

Grein, see also Green.
" John (Mrs Pauline), cigar mkr G L Bender Cigar Co, r 213 N Corona.
Gremmel Henry C (Mrs Annie), r 1312 N Tejon.
Gremms Mel M (Mrs Edith), b 319 Manitou av, Colo City.
" Theodore F (Mrs Waity), grocer 319 Manitou av, Colo City.
Gresham J, miner, r Pike View.
Gress Alexander, emp Pioneer Livery, b 156 Manitou av, Colo City.
Gress Earl H, emp Pioneer Livery, r 156 Manitou av, Colo City.
" Iris M, b 156 Manitou av, Colo City.
" John (Mrs Jennie R), lab, r 156 Manitou av, Colo City.
" Joseph C, emp Pioneer Livery, b 156 Manitou av, Colo City.
GREWELL COAL CO, D W Grewell Mgr, Coal, Wood and Colce, 110 N Tejon, Tel Main 1271. (See below.)

Grey, see also Gray.
" John L, lab, b 813 Lincoln av, Colo City.
" Margaret, 730 N Cascade av.
" Wm H, shining parlor 104 Exchange pl, r 707 E Moreno.
Grice Helen H, b 329 Jefferson, Colo City.
" J-Daniel (Mrs Florence M), cond C M Ry, r 329 Jefferson, Colo City.
Grider Fred F (Mrs Louisa A), r 819 E Dale.
Grier, see also Greer.
" Hannah (wid Wm), r 635 E Boulder.
" John J, pres and mgr John J Grier Hotel Co, r Kansas City, Mo.
" John J Hotel Co, J J Grier pres and mgr, North Park pl opp D & R G Depot.
Grier's Hotel, John J Grier Hotel Co proprs, North Park pl opp D & R G Depot.

GREWELL COAL CO.

Office 110 N. Tejon
Phone 1271
Yard Phone 2140

GREWELL HOUSE MOVING CO.

DEALERS IN
Coal, Coke and Wood
All Grades

Domestic Coal Steam Coal
Colorado Springs, Colo.



GREWELL DANIEL W, Mgr
Grewell Coal Co and Grewell House Moving Co, 110 N Tejon, Tel Main 1271, r 702 W Pike's Peak av.
" Edward V (Mrs Blanche), lab, r 715 N Pine.
" Grewell Ernest L, tmstr Grewell Coal Co, b 325 W Huerfano.
GREWELL HOUSE MOVING CO,
D W Grewell Mgr, 110 N Tejon, Tel Main 1271. (See adv.)
" Isaac (Mrs Minerva J), houseman, r 326 W Huerfano.
" John D, washer Harvey Eating House, rms over Union Depot.
" Mary P, b 326 W Huerfano.

Griffin Ambrose F (Mrs Evelyn A), gdnr, r 1106 Colorado av, Colo City.
" Clarence H, b 1910 Park av.
" Edgar D (Mrs Mary D), slsmn W W Williamson, r 1910 Park.
" Ellen H (wid Thomas), r 1417 Grant av.
" Joseph A, b 1106 Colorado av, Colo City.
" Lewis H J (Mrs Florence), slsmn Brown Com Co, r 812 E Costilla.
" Mark J (Mrs Clara), clk D A Dibb Cigar Co, r 1510 N Cascade.
" Mary E, tchr Colo School for D & B, b 918 E Boulder.

GAZETTE

60CENTSPERMONTH

Has Only 7-Day Newspaper in
Central Colorado. Has the Only
Sunday Issue in Colorado Springs

**MERCHANT TAILOR
ALEX. MACKENZIE**

21 East Bijou
Street
Telephone
Main 1193

294 GRI R. L. POLK DIRECTORY CO'S. 1912 GRO

Griffin Nellie, b 322 Hagerman, Colo City.
" Patrick (Mrs Johanna), r 322 Hagerman, Colo City.
" Percy G, mach, b 1106 Colorado av, Colo City.

GRIFFIN STATEN E, Physician and Surgeon, Hours 10 to 12 am, 2 to 4 pm, 205-210 DeGraff Bldg, r same, Tel Main 1720.
" Thomas F (Mrs Helen), r 19 E San Miguel.
" Wm C (Mrs Frances), shoe shiner W H Gray, r 819 E Huerfano.

Griffis Grace, tchr Colo School for D & B
" Merle L, nurse County Poor Farm, r 824 E Costilla.

Griffith Alice A (wid Joseph C), r 220 E San Miguel.
" Grace, music tchr, b 824 E Costilla.
" John H (Mrs Ida B), curios 140 Ruxton av, Manitou, r 151 same.
" Maude M, b Ticknor Hall.
" Olivia E Mrs, rms 221 N Cascade.
" Robert J (Mrs Clara B), r 213 Center.
" Wm H, rancher, r 750 E Kiowa.

Griffiths Bessie, clk "Mueth's," b 509 S Cascade av.
" John D (Mrs Elizabeth), r 1826 Colorado av.
" Richard (Mrs Annie), miner El Paso Mine, r 509 S Cascade.

Griggs Rice D, clk W L Grant, b 324 Caramillo.

Grill Cobden, rms 226 E Monument.

Grim Henry W (Mrs Evangeline), mach, r 1521 Washington av.

Grimes Abe (Mrs Lizzie), shoemkr 513 1/2 Colorado av, Colo City, r 222 Jefferson, Colo City.
" Cyrus B (Mrs Amelia), chief clk City Water Dept, r 126 N 7th.
" Eva G Mrs, r 130 N 7th.
" Melvina L Mrs, rms The St Charles.
" Oliver P (Mrs Minnie B), rancher, r 622 N Nevada av.
" Sylvester H (Mrs Eva A), driver Star Bakery Co, r 618 N Nevada.
" Wm M, b 2115 N Cascade av.

Grimm Thomas, eng Alamo Hotel.

Grimmell George H (Mrs Emma), phys 1319 N Nevada av.

Grimoldby Emma (wid John), r 325 E Yampa.

Grimsley Richard E, b 1112 N Cascade av.

GRIMWOOD ALFRED E (Mrs Nellie E; Whitney & Grimwood), r 1928 N Tejon, Tel Main 1375.

Grimblum Joseph, b 503 S Weber.
" Mnackem M Rabbi, groceries and meats 501 S Weber, r 503 same.

Grindle Beulah D, b 628 N Prospect.
" Merle J, b 628 N Prospect.
" Ross M (Mrs Mildred L), tchr High School, r 628 N Prospect.

Grisson Ernest R, cook The Delicatessen and Cafeteria, rms 104 E Huerfano.

Griswold Belle F Mrs, r 915 N Weber.
" Beryl, b 915 N Weber.
" Clyde T, removed to Pittsburg, Pa.
" Eugene E (Mrs Katherine H), b 316 E Huerfano.
" Frank E (Mrs Belle F), r 915 N Weber.
" Harry A (Mrs Allie V), driver Brown Com Co, r 418 E Yampa.
" Harvey, b 707 Griswold.
" Kirt S (Mrs Myrtle), carp, r 1452 N Chestnut.
" Lavina R (wid Charles), r 1335 N Royer.
" Leon V (Mrs Anna M), steno Supt's Office C M Ry, r 305 Jefferson, Colo City.
" Lester E, b 915 N Weber.
" Vernon, b 305 Jefferson, Colo City.

" Wm E (Mrs Lena), sisma Colo Springs Oil Co, r 111 Williams.

Groer Charles, barnman, b 319 N Weber.

Groff Earl C, gdnr 327 N Weber.

Grogan LeRoy, r 1416 N Wahsatch.

Groom George R (Mrs Ella), dist supt Northfield Land & Water Co, r Papeton.
" James E (Mrs Cora M), driver J R Campbell, r 726 N Weber.

Gross, see also Grass.
" Carol, b 25 S Wahsatch av.
" Coila, b 319 E Caramillo.
" Daniel L, car inspr, r 25 S Wahsatch av.
" David, tailor Drake & Friedman Clothing Co, r 31 S Corona.
" Edward, driver Harrel Market, b 125 E Costilla.

THE G. W. BLAKE AUTO CO. INC.
STORAGE—REPAIRS—SUPPLIES
13-15 N. Nevada Ave. Phone Main 765

Kaufman's
EVERYTHING FOR EVERYBODY

Always a Complete
Stock of TOYS
Phone Main 140

GRO Colo. Springs, Colo. City and Manitou Directory. GUE 295

Gross Frank, houseman 1908 N Cascade av, b 319 E Caramillo.
" George, janitor Hagerman bldg.
" George E, rms 319 E Caramillo.
" George W (Mrs Mary J), r 319 E Caramillo.
" Goldie, 730 N Cascade av.
" Henry (Mrs Sara), r 114 Conejos.
" Ione M, b 25 S Wahsatch.
" Linnie M, hairdresser Mrs Anna Bethman, b 125 E Cimarron.
" Mary E Mrs, r 125 E Cimarron.
" Oswald J (Mrs Delia G), r 2322 N Nevada av.
" Pollie Mrs, r 337 W Costilla.
" Wm, miner, r Pike View.
" Wm H (Mrs Polly), janitor, r 337 W Costilla.

Grosse Bassano, waiter, rms 715 N Nevada av.

Grosskeutz Elisa B (wid Wm), r 1815 Colorado av.

Grossman Ed, fireman C S L, H & P Co.

Groth August L (Mrs Bertha H), emp Quick Service, r 1811 N Corona.
" Henry C, student, b 1811 N Corona.

Grove James E (Mrs Ella J), grocer 452 W San Rafael, r 510 same.
" Lee F, b 510 W San Rafael.
" W W, switchman C M Ry, b 309 W Kiowa.

GROVER BURTON B (Mrs Alegra), Physician and Surgeon, 208-209-210 Colorado Bldg, Tel Main 1391, Office Hours 9 to 11 am and 2 to 4 pm, r 1618 N Nevada av.
" John A, carpet ctr C A Hibbard & Co, rms 118 1/2 S Tejon.
" Leigh C, pipe ftr Portland Mill, b 1312 Lincoln av.
" Roy T (Mrs Nellie M), lab, r 1312 Lincoln av.

Groves Bros (Spencer C, Harry and Theodore), fuel 102 Canon av, Manitou.
" Elmer, emp Pioneer Livery, Manitou.
" Harry (Groves Bros), b 433 Manitou av, Manitou.
" James R, supt mach C M Ry, r 102 E St Vrain.
" Louise (wid John), r 433 Manitou av, Manitou.

Groves Rebecca, b 102 E St Vrain.
" Sarah J, dom 821 N Cascade av
" Spencer C (Groves Bros), b 433 Manitou av, Manitou.
" Theodore (Groves Bros), b 433 Manitou av, Manitou.

Grubaugh Andrew (Mrs Amy), r 526 S Nevada av.

Grubb Ida M, maid 323 Lincoln, b 316 Washington av, Colo City.
" John T (Mrs Clara R), rancher, r 316 Washington av, Colo City.

Grubbs Horace E, police, rms 105 E Vermijo av.

Gruele John J (Mrs Anna M), bkpr-cashr Swift & Co, r 521 E Kiowa.

Grunwald John, bartndr Alvin Perrine, rms 513 Colorado av, Colo City.
" Joseph (Mrs Emma), lab, r Deer Path av, ne cor Manitou av, Manitou.
" Otto, fireman Union Printers' Home.

Gruwell John S, miner, b 211 Berkeley, Roswell.
" Lloyd G, baker, b 211 Berkeley, Roswell.
" Nettie E Mrs, laund Star Laundry, r 211 Berkeley, Roswell.
" Solomon A (Mrs Nettie E), miner, r 211 Berkeley, Roswell.

Grunzy Charles F (Mrs Bertha), r 10 Ruby, Colo City.
" Julian H, b 10 Ruby, Colo City.

GUANAJUATO POWER & ELECTRIC Co The, Henry Hine Pres, Leonard E Curtis Vice-Pres and Treas, E D Marr Asst Sec and Treas, Curtis & Hine Genl Mgrs, Suite 420 Hagerman Bldg, Tel Main 850.

GUANAJUATO REDUCTION & Mines Co, C L Kurtz Pres, Leonard E Curtis and Henry Hine Vice-Pres, Suite 420 Hagerman Bldg.

Guaranty Paving Co (Wm G Budd, Andrew Johnson, P A Hultgen), 1513 Colorado av.

Gudyell Wm H (Mrs Lulu), janitor Mining Exch bldg, r 215 W Cimarron.

Gue Edith S, clk C S Dry Goods Co, rms 110 N Wahsatch av.

Gueich Mike, miner El Paso Mine, b Papeton.

**WEBER CYCLE and
SUPPLY COMPANY**
6 E. Kiowa St. Phone Main 406

Hall's Safes and Vault Work
All Kinds of Tires
Rubber Stamps, Keys, Etc.

Chris Pedersen

Contractor and Builder

Rear 20 E. Bijou Tel. Main 1839

- 296 GUF R. L. POLK DIRECTORY CO'S, 1912 GWI
- Guffey Festus B (Mrs Ida), clk Puffer Tucker Merc Co, r 507 S Hancock av.
- Guinn, see also Gwin, Gwynne.
- " Harriet M (wid Joseph), b 116 W Rio Grande.
- " Melvin J (Mrs Beulah), barber R L Walker, r 847 E Kiowa.
- Guion Adelaide C (wid George M), r 1918 N Tejon.
- " Adelaide L, b 1819 N Cascade av.
- " L P (Mrs Ellen L), architect 1819 N Cascade av.
- Guire Elizabeth F (wid David C), b 410 S 10th.
- Guist S W, painter Hedrick W P & P Co, rms 14½ E Pike's Peak.
- Gulletta Elaine, nurse Bethel Hospital.
- Gulley Jesse (Mrs Mattie J), butcher New Live Stock Co, r 615½ W Platte av.
- " Mattie Mrs, b 615½ W Platte av.
- Gullion Wilber T (Mrs Stella), phys 205 Colorado bldg, r 806 W Huerfano.
- Gunckel Edward G (Mrs Mary), carp, b 730 E Cimarron.
- " Ellis W (Mrs Elva), coud C S & I Ry, r 730 E Cimarron.
- Gunderson Eugene, jeweler, rms 221 N Cascade av.
- Gunn Allen G, b 1002 N Corona.
- " Allison, chauffeur, b 224 N Franklin.
- " Charles B, r 1002 N Corona.
- " Mary J (wid John A), r 224 N Franklin.
- " Milton, driver, b 224 N Franklin.
- Gunnell Elizabeth M (wid Allen E), r 1126 N Tejon.
- " Palmer M, b 1112 N Cascade av.
- Gunning Henry S, messr Adams Exp Co, rms 419 E Platte av.
- " Nellie M (wid John J), r 1326 Glen av.
- Gunnison Harriet, music tchr 332 N Tejon.
- Gunter Wm S (Mrs Matilda), b 728 N Institute.
- Gunther, see also Genter.
- " Ludwig (Mrs Mary E), mason, r 809 S Cascade av.
- " Orlando H, slsmn Shields-Morley Grocery Co, rms The Everhart.
- Guretzky Otto F (Mrs Flossie P), clk C M Ry, r 923 Jefferson, Colo City.
- Gurney Charles L (Mrs Myrtle M), tinner 6 N 5th, r 312 Lincoln av, Colo City.
- Gustafson Alice (wid John W), r 823 N Corona.
- " Anna, dom 1106 N Cascade av.
- " Anna L (wid John), r 416 N Corona.
- " Carl J D, miner, r 631 E St Vrain.
- " Carl O, r rear 614 E St Vrain.
- " Esther, b 416 N Corona.
- " Mary, dom 1511 Wood av.
- " Pearl, tel opr M S T & T Co, b 823 N Corona.
- " Robert C, b 511 Lincoln av, Colo City.
- Gustafsson Johanna, massage 11 E Bijou.
- Gustas Carl A, r 410 N Spruce.
- Gustavson Carl L (Mrs Esther), propr Ideal Wallpaper Co, r 1014 Colorado av.
- " Edward D (Mrs Ruth), r 1016 E Monument.
- " Ernest V, emp Ideal Wallpaper Co, b 1014 Colorado av.
- " Eugene, emp Ideal Wallpaper Co, b 1014 Colorado av.
- " Joseph, core mkr, r 708 N Pine.
- GUSTIN BRUCE, Sporting Editor**
The Evening Telegraph, rms Y M C A.
- Guthrie Elias G (Mrs Lillie), solr, r 113½ E Vermijo av.
- " Josie M (wid James W), r 425 S Hancock av.
- " Karl K, candy mkr b 425 S Hancock.
- " Lena, nurse, b 113½ E Vermijo.
- " Wm, b 113½ E Vermijo.
- GUTMANN FERDINAND L (Mrs Thusnelda F), Prescription Druggist, Full Line of Toilet Articles and Manufacturer of Dry Climate Cream, 134 N Tejon, Tel Main 311, r 222 N Weber, Tel Black 71.**
- Guzman, see also Goosman.
- " Beulah Mrs, b 224 E Jackson.
- " Zestelline (wid Wm A), dressmkr, rms 410 N Weber.
- Gwillim Ann M (wid Thos), r 710 High.
- " Edith F, bkpr J H Bridger, b 710 High.
- " Edward C, appr, b 737 E Huerfano.
- " Gladys G, b 737 E Huerfano.

Paul Auto Co. 22-24 N. Nevada Ave. Telephone 2214
CARS FOR RENT DAY OR NIGHT

M. K. MYERS Trunks, Valises and Suit Cases

27-29 East Huerfano St. HAG 297

- GW1 Colo. Springs, Colo. City and Manitou Directory. HAG 297
- Gwillim Grace, b 710 High.
- " Gwendolyn A, asst Dr J A Patterson, b 737 E Huerfano.
- " Richard J (Mrs Janet C; Gwillim & Jackson), r 737 E Huerfano, Tel Red 42.
- " Sarah, matron Day Nursery, b 710 High.
- " Winfield, b 710 High.
- " & Jackson (R J Gwillim, O P Jackson), real est 24 Independence bldg.
- Gwin, see also Guinn.
- " Charles D (Mrs Catherine), r 1602 S Tejon.
- Gwinn Anthony J (Mrs Dollie), miner El Paso Mine, r Papeton.
- " Dale C, driver Lowell-Meservey Hdw Co, b 812 W Huerfano.
- " Harry, b 812 W Huerfano.
- H & H PRINTING CO, C J Haase**
Pres, Treas and Genl Mgr, Printers and Publishers, 118 N Nevada av, Tel Main 782.
- Haaga Edward F (Mrs Myrtle E), barber J C Campbell, r 1326 Grant av.
- Haak August E (Mrs Louise), store kpr C S & I Ry, r 1714 S Nevada.
- Haake Clara, rms 317 E San Rafael.
- Haas, see also Hass and Hess.
- " Agnes G Mrs, r 23 E Las Animas.
- " Aleta L, clk The Emporium, b 23 E Las Animas.
- " Charles N (C N Haas P & H Co), b 452 W Yampa.
- " Clarence T (N W Haas P & H Co), b 452 W Yampa.
- " Fred (Mrs Nettie) tailor Alex McKenzie, r 525 E Kiowa.
- " Gladys, clk N W Haas P & H Co, b 452 W Yampa.
- " John C (Mrs Anna J; J C Haas & Co), r 322 W Bijou.
- " Laurena G, student, b 23 E Las Animas.
- " Norbert W (Mrs Fannie; N W Haas P & H Co), r 452 W Yampa.
- HAAS N W PLUMBING & HEATING Co (Charles N, Clarence T and Norbert W Haas), 326 N Tejon, Tel Main 175.**
- HAASE CHARLES J (Mrs Willow G), Printer and Publisher, 118 N Nevada av, Tel Main 782, r 1229 N Custer av, Tel Black 153.**
- Haase Ella, rms 228 N Wahsatch av.
- " T Frank (Mrs Bessie B), barber Hyatt & Williams, r 432 E St Vrain.
- " Wm, b The Columbin.
- Hacker Frank, rms 222½ E Pike's Peak av.
- " Robert T, grocer 638 Maple.
- Hackett, see Hockett.
- " Archibald M (Mrs Elzora A), grocer 748 N Walnut.
- " Mary F (wid Wm H), b Joseph H Stupy.
- Hackler Ira, b 28 W Bijou.
- Haden, see also Hayden and Hyden.
- " Carrie S (wid Wm P), r 615 E St Vrain.
- Hadfield, see also Hatfield.
- " Joseph (Mrs Alice), brkdyr, r 828 Monroe, Colo City.
- Hadley Edna M, b 131 Monroe, Colo City.
- " H C Mrs, rms 1215 N Nevada av.
- " Jennie M, tchr Longfellow School, b 131 Monroe, Colo City.
- " T Grace, b 131 Monroe, Colo City.
- " Weymouth (Mrs Laura), r 131 Monroe, Colo City.
- Hadwick Joseph I, mach, b rear 34 Manitou boul.
- Haerberle Lena M, rms 215 E Vermijo.
- Haeger Daniel (Mrs Louise), r 913 S 5th, Colo City.
- Haelion Thomas (Mrs Elizabeth), lab, r 418 E Boulder.
- Haeslet, see Heaslet.
- Hagemeyer Carl H (Mrs Gertrude E), florist Deichmann & Douglas Floral Co), r 1109 S Nevada av.
- " Elmer W (Mrs Etha), florist Pike's Peak Floral Co, r 1112 S Nevada.
- " Fred E (Mrs Pearl), florist, r 1210 S Nevada av.
- " John W (Mrs Ethel A), florist Pike's Peak Floral Co, r 1223 N Franklin.
- Hagen, see also Hogan.
- " Albert, cook M W of A Sanatorium.
- " Albert V, b 627 W Huerfano.
- " Fuel & Feed Co, Wm Hagen propr, 603 W Huerfano.
- " Mary A (wid Paul), b 1915 N Tejon.
- " Wm (Mrs Josephine), propr Hagen Fuel & Feed Co, r 627 W Huerfano.



CHICK

Grocer and Meats
401 S. TEJON
Phone Main 954



SCOFIELD'S RESTAURANT

THE HOME OF CLEANLINESS AND GOOD COOKING
WASH ROOM AND TOILET WASH ROOM AND TOILET
FOR LADIES -123-125 E HUERFANO- FOR GENTLEMEN

298 HAG R. L. POLK DIRECTORY CO'S. 1912 HAL

HAGER WILFRID M (Mrs Clarice B), Vice Pres El Paso County Abstract & Title Guaranty Co, r 1308 N Cascade av, Tel Main 1333. Hagerman Building, 105 E Kiowa.
" Hall, 16 W Cache la Poudre.
" Percy (Mrs Elinor L), mining opr 501 Mining Exch bldg, r 526 Mesa rd.

Hagerty, see also Heagerty and Hegerty.
" C Wm (Mrs Hattie), printer Prompt Printery Co, r 1507 Lincoln av.
" Elmer S, pressman Prompt Printery Co, b 1501 1/2 Colorado av.
" Robert S, mach C M Ry, r 1501 1/2 Colorado av.
" Robert S jr, printer, b 1501 1/2 Colorado av.

Haggart V C, asst storekpr C S & C C D Ry Shops, rms 504 S Cascade av.

Haggerty James H (Mrs Jeannette), mach, r 1528 Grant av.

Haglin Charles, iron mldr Hassell Iron Wks Co, b 728 S Tejon.

Hagus Chas H Rev, removed to Cripple Creek, Colo.
" Wm T (Mrs Amelia), foreman Portland Mill, r 314 S El Paso.

Haight James H (Mrs May), dentist 1502 Colorado av, r 1503 Washington av.

Hahn, see also Hehn.
" Augustus C (Mrs Sadie), real est 712 E Columbia.
" Delia (wid Harry R), r 123 E Costilla.
" Emelia (wid Peter), b 712 E Columbia.
" Harry R, aged 42, died Oct 19, 1911.
" Harry T, confr 17 S Nevada av, b 123 E Costilla.
" Leona M, mldr C S Dry Goods Co, b 123 E Costilla.
" Rebecca A, b 843 E Monument.
" Wm O, aged 30, died Dec 10, 1911.

Haigh Margaret Elizabeth, steno William P Bonbright & Co, b 410 N Tejon.

Haigland Victor H (Mrs Marguerite) painter, r 1602 N El Paso.

HAIGLER ARTHUR W (Mrs Lois A; Haigler Realty Co), r 1814 N Cascade av, Tel Main 2799.

HAIGLER REALTY CO (W G Haigler, A W Haigler), Rentals, City Property, Irrigated Lands a Specialty, 313-314-315 Burns Bldg, Tel Main 1119. (See right bottom lines and Classified Real Estate.)

HAIGLER WM G (Mrs Carrie; Haigler Realty Co), r 118 E Washington.

Haines, see also Haynes.

HAINES CHARLES W (Mrs Mary E), Lawyer, 65 First Natl Bank Bldg, r 1506 N Tejon.
" Faith H, tchr, b 1506 N Tejon.
" Frank, miner, b Pike View.
" Harry (Mrs Laura), miner, r Pike View.
" Lila, student, b McGregor Hall.
" Marian H, b 1506 N Tejon.
" M Caroline Mrs, nurse 1624 Washington av.
" Parry, clk Giddings & Kirkwood, b 116 St Vrain ct.

Hair, see also Hare.
" William T (Mrs Pearl E), clk Portland G M Co, r 507 N Franklin.

Hakes Edward J (Mrs Bessie), lab Newton Lbr & Mfg Co, r 113 W Cimarron.

Halberg Mabel W, waiter Y W C A, DeGraff bldg, b 326 E Huerfano.

Hale Addison L (Mrs Mary C), r 427 E Del Norte.
" Anna E, b 121 S Corona.
" Clayton, b Mrs N B Hale.
" Dora, wks Colo Spgs Laundry, b 416 Washington, Colo City.
" Edward D (Mrs Bertha), tchr Colorado Coll, r 1210 N Weber.
" Elbert E (Hale-Yates Commission Co), r 130 E Willamette av.
" Frank, r Pike View.
" Frank jr, miner, r Pike View.
" John (Mrs Amanda), lab, r 508 St Anthony, Colo City.
" Julia S (wid Kinsley L), b 1608 Wood av.
" Mark, b 508 St Anthony, Colo City.
" Nellie B Mrs, r e s E 1st 3 n of Monument, Nob Hill.
" -Yates Commission Co (E E Hale, W E Yates), 111 1/2 S Cascade av.

Haley, see also Healey.
" Anna (wid Patrick), b 402 S 6th,

The K. C. CLEANERS W. W. ROBINSON & CO.
Tailors for both men and women. All garments made to individual measure. Suits and Coats for men and women range in price from \$15 to \$50. Alterations of all kinds done on short notice. Cleaning, pressing, dyeing and repair work called for and delivered. Phone Main 295. 128 S. Nevada Av. Colo. Springs, Colo.

Deichmann & Douglas Floral Co.

Plants, Cut Flowers, Designs a Specialty
111 N TEJON TEL. MAIN 1593



HAL Colo. Springs, Colo. City and Manitou Directory. HAL 299

Haley Edward J, driver Monument Valley Fuel Co, rms 223 Colorado av, Colo City.

Halfway House, W W Harris propr, 2 1/2 mi w of Manitou Depot.

Hall Albert T (Mrs Evelyn A), painter, r 726 W Huerfano.
" Allanson S, r 1131 N Cascade av.
" Almyra (wid Thomas E), r 102 W Mill.
" Calvin C (Mrs Maggie), driver Union Ice & Coal Co, r 809 Sawwatch.
" Christian A (Mrs Christina), janitor Court House, r 624 E Monument.
" Christine C, b 624 E Monument.
" Clara Mrs, r 528 N Weber.
" Clarence S (Mrs Pauline), lab, r 16 N 15th.
" C Henry, hlpr C S & C C D Ry, b 1808 Colorado av.
" Earl S (Mrs Alice), clk O C Shackelford, r 210 N 4th.
" Edith, tchr Buena Vista School, b Montgomery Hall.
" Edward F, clk O W Ward, b 1317 Washington av.

HALL EDWARD L (Mrs Addie L), Dist Mgr Northwestern Mutual Life Ins Co of Milwaukee, 44 First Natl Bank Bldg, Tel Main 2295, r 1440 Wood av.
" Emily, waitress Alta Vista Hotel.
" Emily A, b 610 E Boulder.
" Ethel, b 323 N Institute.
" Ethel, b 1401 Wood av.
" Ethel M, b rear 238 Canon av, Manitou.
" Ethel M, tchr Steele School, r 1507 N Weber.
" Frances, student, b 1401 Wood av.
" Frank, r 610 E Boulder.
" Frank H (Mrs Sarah), shoemkr Vorhes Shoe Co, r 716 E Kiowa.
" George H B (Mrs Marion), r 824 S Wahsatch av.
" Gladys R, b Ute av opp school house, Manitou.
" Henry B, painter, b Ute av opp school, Manitou.

HALL HENRY C (Mrs Alice S), Lawyer, Suite 501 Mining Exch Bldg, Tel Main 129, r 1401 Wood av, Tel Main 326.
" Horace E, b 1440 Wood av.
" Ida, maid 214 E Willamette av.
" Jacob, b 311 Center.

Hall John C (Mrs Eliza J), cond C S & I Ry, r 1507 N Weber.
" John E (Mrs Alice), painter, r 328 W Costilla.
" Lee S (Mrs Nettie E), clk O W Ward, r 1317 Washington av.
" Lena L, b 624 E Monument.
" Leo H, driver Borst Market, b 1317 Washington av.
" Leonard L (Mrs Elizabeth), wall paper 200 Manitou av, r 196 Ute av, Manitou.
" Lorene R Mrs, r 1406 S Nevada av.
" Lewis A, r 810 E Moreno av.
" Louis L (Mrs Minnie), asst eng El Paso I & C Co, r 1022 Colorado av.
" Lucille, b 625 Washington av, Colo City.
" Luella A, tchr Columbia School, rms 1131 N Arcadia.
" Lydia A, aged 78, died Nov 17, 1911.
" Lyman M (Hall & Son), r 353 Las Vegas.
" Mae, cook The Nordrach Ranch Sanatorium Co.
" Mary E (wid Oscar S), r 323 N Institute.
" Milton H (Mrs Mary), carp, r 910 N Spruce.
" Myron H (Hall & Son), b 353 Las Vegas.
" Nellie, b 528 N Weber.
" Newton H (Mrs Ellen J), fireman, r 903 S Nevada av.
" Nora C, b 732 1/2 W Huerfano.
" Octavia I, b 1440 Wood av.
" Oliver W, student, b 722 N Weber.
" Ralph E, b 1122 N Cascade av.
" Raymond E, b Ute av opp school house, Manitou.
" Rex C, b 1406 S Nevada av.
" Ruth A, bkpr Antlers Hotel Laundry, b 11 W 1st, Ivywild.
" R Clyde (Mrs Ella F), eng Curtis Mine, r 514 S Cedar.
" Thomas (Mrs Sarah A), r 317 S Wahsatch av.
" Warren R (Mrs Eleanor), painter, r 732 1/2 W Huerfano.
" Wm J (Mrs Dora M), gdnr, r 313 W San Miguel.
" Wilmina, hair goods 624 E Monument.
" & Son (Lyman M & Myron), nurseryman 353 Las Vegas.

Hallack L & S Co, removed to Denver.
Hallan Anna M, r 23 E Platte av.



FRESH CREAMERY BUTTER

SWEET and SALTED
ICE CREAM and ICES
Phone Your Order, Main 1184

COAL The El Paso Ice & Coal Co. ICE

29 N. Tejon St. Phones 46 and 91

300 HAL	R. L. POLK DIRECTORY CO'S. 1912	HAM
Halle Elizabeth G Mrs (wid E G), r 330 E San Rafael.		Hamby James (Mrs Teresa), expressman, r 228 W Dale.
Hallebach Marie, maid 725 N Cascade.		Hamel George F (Mrs Christina), r 205 Colorado av, Colo City.
HALLETT WM L, Pres Hallett & Baker Undertaking Co, r Denver, Colo.		" Jacob H (Hamel & Love), r 205 Colorado av, Colo City.
HALLETT & BAKER UNDERTAKING Co, W L Hallett Pres, T N Chapman Sec, Treas and Mgr, 126 N Cascade av, Tel Main 446. (See below.)		HAMEL & LOVE (Jacob H Hamel, Roy A Love), Proprs, Colorado City Garage, 306-308 Colorado av, Colo City.

Hallett & Baker Undertaking Co. Undertakers and Embalmers

Thoroughly Equipped

126 North Cascade Ave.

Telephone Main 446

Halley George A (Mrs Amanda), foreman Portland Mill, r 915 S Baltic.	Hames Eula, furn rms 625 Washington av, Colo City.
" John K, rms 105 E Vermijo av.	" Noel B, v-pres W D Ascough Loan Co, Treas Co-operative Mining & Milling & Leasing Co, r 502 Colorado av, Colo City.
Halliday, see Holliday.	" M Byron (Mrs Vesta V), propr Hotel Hoffman, r 502½ Colorado av, Colo City.
Halligan Mary C (wid Monroe), b 1513 N Nevada av.	Hamilton Alice F, student, b Bemis Hall.
Halpine E Margaret (wid Patrick), r 827 N Spruce.	" Benton (Mrs Matilda), r 315 E Willamette av.
" Veva, bkpr Natl Commission Co, b 827 N Spruce.	" Benton jr, b 315 E Willamette av.
Halstead Louis E (Mrs Carrie C), clk, r 202 Main, Roswell.	" Burnett, wks M S T & T Co, r 422 Jefferson, Colo City.
" Roscoe N (Mrs Cora J), cond, r 225 S Wahsatch av.	" David C (Mrs Mary A), hlpr C S & C C D Ry Shops, r 504 S Cascade av.
Halstrom Ellen A, clk C A Hibbard & Co, b 522 W San Rafael.	" Frank A (Mrs Lettia), storekpr Portland Mill, r 1018 Washington av.
Halton, see Holton.	" Frank L, meatctr Wilbur Chick, b 1815 Grant av.
Hamble Ione, clk Kaufman & Co, b 826 Colorado av, Colo City.	" Fannie, dom, b 213 E Willamette av.
HAMBLE PHILIP J (Mrs Myrtle Belle), Mayor City of Colorado City, 519½ Colorado av, Colo City, r 826 same.	" George E (Mrs Lillie), foreman Hastings-Allen R & B Co, r 1430 N Royer.
Hambleton Frank K (Mrs Lola), r 4 Washington av.	" Gertrude E, steno Alexander Kochler, b 504 S Cascade av.
Hamblin, see also Hamlin.	
" Fred T, lab, b 104 Main, Roswell.	
" Mary F (wid James H), r 104 Main, Roswell.	
Hambly Ethel D Mrs, b 133 N 13th.	

The J. P. Barnes Hardware Co. 111 E. Pike's Peak Avenue
Phone Main 60
HARDWARE & KITCHEN FURNISHINGS

W. I. Lucas Sporting Goods Co.

A Complete Assortment of Tennis Goods

119 N. Tejon St.

Phone Main 900.

HAM	Colo. Springs, Colo. City and Manitou Directory.	HAN 301
Hamilton Harry J, slsmn C S Dry Goods Co, b 504 S Cascade av.		Hammer Edward H, boilermktr hlpr C M Ry, b 2102 Armstrong av.
" Hermon A (Mrs Pearl A), sec and treas Hamilton Jewelry Co, r 108 St Vrain ct.		" Jacob C (Mrs Lydia E), r 2102 Armstrong av.
" HESSIE Mrs, cook, r 216 Pueblo av.		" Nelle, dom 1719 N Nevada av.
" Ida M, tchr Washington School, r 231 N Wahsatch av.		Hammon Isaac M (Mrs Lydie), driver, r 314 S Weber.
" Irma L, steno, b 231 N Wahsatch av.		Hammond Carrie R, steno J E McIntyre, b 803 E Cimarron.
" Irene, designer Giddings & Kirkwood, b 410 N Weber.		" Carrie S, nurse, b 208 Red Rock av, Colo City.
HAMILTON JEWELRY CO, P A Hamilton Pres, E E Taliaferro Vice Pres, H A Hamilton Sec and Treas, Established 1879, Gold and Silversmiths, Opticians, Art and Crystal Wares, Jewelers and Watchmakers, 12 N Tejon, Tel Main 806.		" Christina, b 803 E Cimarron.
" Lydia (wid Andrew), b 303 Jackson, Colo City.		" C Manuel (Mrs Minnie), lab, r 408 Adelaide pl.
" Margaret M, b 504 S Cascade av.		" Earl C (Mrs Augusta), r 803 E Cimarron.
" Martin J (Mrs Lucy), r 816 W Cheyenne rd.		" I M, tmstr Wandell & Lowe T & S Co, b 314 S Weber.
" Mary L (wid Wm A), r 928 N El Paso.		" John J, b 803 E Cimarron.
" Neckie Mrs, r 717 N Corona.		" Wm E (Mrs Mary A), watchman SINTON DAIRY CO , r 722 E Cimarron.
" Othniel (Mrs Mary F), millman, r 1704 Grant av.		Hamp Margarette Mrs, r 1502 Wood.
" Pearl A Mrs, pres Hamilton Jewelry Co, r 108 St Vrain ct.		" Sidrord F (Mrs Josephine), r 1528 Wood av.
" Raphael, b 816 W Cheyenne rd.		Hampshire Eli, cement wkr, b 1318 Grant av.
" Robert F, b 315 E Willamette av.		" Idulla (wid Delbert B), r 1318 Grant av.
" Sarah F (wid Samuel A), r 1815 Grant av.		HAMPSHIRE RUFUS A (Mrs Lucie K) , Editor and Publisher Colorado City Iris, Printer Book and Job, 519½ Colorado av, Tel Bell West 94, Home 288, r 127 Pawnee av, Manitou. (See page 214.)
" S Preston (Mrs Dottie), millman, r 1521 Grant av.		Hampton Daniel U (Mrs Margaret S), mgr ins dept Colo Invt & Realty Co, r 1004 N Wahsatch av.
" S Wilbur, b 422 Jefferson, Colo City.		Haurick Adam H (Mrs Elizabeth), r 210 N Institute.
" William H, eng, rms 410 S Cascade.		" Bessie, wks Antlers Hotel, b 534 E Kiowa.
Hamlet M & M Co, F M McMahon sec, 409 Mining Exch bldg.		Hanah C L, wks Portland Mill.
Hamlin, see also Hamblin.		Hanan Maude Mrs, r rear 225 E Vermijo av.
" Arthur E, clk, b 109 E Costilla.		Hanchette Anna L Mrs, r 107 N 7th.
HAMLIN CHARLES F (Mrs Jessie K) , bkpr Evening Telegraph Pub Co, r 1516 S Cascade av.		" Jeannette M, clk Kaufman & Co, b 107 N 7th.
" Clara Mrs, r 109 E Costilla.		Hancock Charles H (Mrs Eulalia), livestock, r 15 N Corona.
" Clarence C (Mrs Seddie G), Office Suite 301 Mining Exch Bldg, r 1126 N Tejon.		" Delmer F (Mrs Nellie E), r 117 W 2d, Ivywild.
" Thomas W (Mrs Hannah), rancher, r 2515 N Cascade av.		" Frances M (wid Milton), r 10 N Walnut.
Hamman Buera D (Mrs Fannie C), tamales, r 111 N Corona.		" Laurence F (Mrs Mary), b 1519 Colorado av.
Hammar Eva R (wid G F), r 1232 N Weber.		
" Helen B, rms 1232 N Weber.		

ORIGINAL BUDWEISER

At All Drug Stores

GEO. F. GEIGER MER. CO., Agents

Phone West 4

Good Health is Wealth
The HEMENWAY GROCERY CO.

115 South Tejon

1201 North Weber

302 HAN R. L. POLK DIRECTORY CO'S. 1912 HAR

Hand James, driver Dale Street Feed & Fuel Co, r 806 N Wahsatch av.
 " James (Mrs Elizabeth), with F S Tucker Furniture Co, r 803 N El Paso.
 " Timothy G (Mrs Elizabeth R), driver, r 806 N Wahsatch av.

Handley, see also Hindley.
 " Elizabeth Mrs (wid Charles), b 514 N Spruce.
 " George R (Mrs Daisy B; Miltenberger & Handley), r 223 E St Vrain.
 " Lela, b 514 S Spruce.

Handyside Edward (Mrs Vic), blk-smith M & P P Ry, r 117 Colorado av, Colo City.

Hanes, see also Haines, Haynes.
 " Ora, student, rms 218 S Tejon.

HANFORD PETER OLIVER (Mrs Belle A), Physician and Surgeon, Hours 2-4 and by Appointment, Office and Residence 720 N Nevada av, Tel Main 1151.

Haninger Clara (wid Gus), r 932 S Royer.

Hankins Andrew J, brkman C S & C C D Ry, b 825 Sahwatch.
 " Henry (Mrs M Pauline), mech Marksheffel Motor Co, r 219 E Monument.

Hanna Anna Mrs, waitress Acacia Hotel, rms 312 N Tejon.
 " Charles A (Mrs Ella), lab Argust Bros, r 421 N Royer.
 " Gladys M, b 421 N Royer.
 " Nellie, b 421 N Royer.
 " R Ada, b 421 N Royer.
 " Samuel M (Mrs Anna), mtrmn C S & I Ry, rms 312 N Tejon.
 " Thomas, candymkr Dern Tea & Coffee Co, r 1820 Colorado av.

Hannan Mrs Maude, bindery dept Joslyn Printery, rms rear 225 E Vermijo.

Hanny May, wks Pearl Laundry, 123 1/2 S Cascade av.

Hanowitz Mollie, rms 330 E Monument.

Hansel Carl C, brkman C M Ry, r National Hotel.

Hansen Arthur B (Mrs Clara), clk First Natl Bank, r 1115 N Hancock.
 " Christian (Mrs Bessie), lab F E Bumstead, r 634 S Sierra Madre.
 " Clara M, b 1002 Jefferson, Colo City.
 " Hans (Mrs Ellen), pdlr, 1617 Ash.
 " Hans H, tlr, r 15 Barnes bldg.

Hansen Harry J, driver Monument Val Fuel Co, Colo City.
 " Jacob (Mrs Anna), r 1002 Jefferson, Colo City.
 " Mary, b 1617 Ash av.
 " Thomas B, b 1617 Ash av.

Hansens Anna, student, b 327 N Weber.
 " Jennie, clk, b 327 N Weber.

Hansman Albert A (Mrs Emma B), real est 425 Colorado av, r 2038 Armstrong.

Hanson Alma, clk C A Hibbard & Co, rms Y W C A.
 " Andrew (Mrs Etta), lab, r 429 S Sierra Madre.
 " Etta, maid Acacia Hotel.
 " Harry, ranchman, b 1110 E Moreno.
 " John E, b 311 Mesa rd.
 " Louise, waitress, rms 219 E Kiowa.

Harbaugh Alice, b 217 N Institute.
 " Angie O, b 703 E Huerfano.
 " Chamber C (Mrs Sylvia R), clk, r 217 N Institute.
 " David, aged 87, died Feb 17, 1911.
 " Edward P (Mrs Kittie M), lab, r 703 E Huerfano.
 " Eva L, bkpr Gorton's, b 217 N Institute.
 " Harlan K (Mrs Frances), timber contr, r 843 E Cimarron.
 " Winifred E, b 843 E Cimarron.

Harbert, see also Herbert.
 " Fred A, b 735 E Platte av.
 " Harrison R (Mrs Corinne), r 630 W Cucharras.
 " Hugh M (Mrs Matilda), tchr Colo School for D & B, r 735 E Platte.
 " Joseph H, b 735 E Platte av.
 " Ross H, air hlpr C M Ry.

HARBORD ORIE E (Mrs Dona E), Carriage Painting and Trimming, 510-512 W Huerfano, Tel Main 1103, r 1022 E Moreno av.

Hardeman Richard, rms 321 E Cimarron.

Harden John M (Mrs Anna M), mgr Las Tejas Apts, r 632 N Weber.
 " Roy C (Mrs Katherine J), r 225 E Monument.

Hardee Verga, b 602 E Boulder.
 " Wm F, b 831 N Cascade av.

Hardesty Gladys, b 816 E Costilla.
 " Lee (Mrs Anna), farmer, r 816 E Costilla.
 " Minnie, b 816 E Costilla.

R. J. GARRY
 131 S. Tejon
 Phone 859



**Automobile
 Painting &
 Specialty**

COAL The El Paso Ice & Coal Co. ICE

29 N. Tejon St. Phones 46 and 91

HAR Colo. Springs, Colo. City and Manitou Directory HAR 303

Harding Anna E (wid Wm E), propr Camp Harding, 1613 W Cheyenne rd.
 " George F (Mrs Effic M), slsmn, r 317 S Tejon.
 " Pearl M (Mrs Clara), eng C M Ry, r 1804 Colorado av.

Hardman Elizabeth J, b 307 Cheyenne boul.
 " Owen C (Mrs Ella S), trav agt, r 307 Cheyenne boul.

Hardscrabble M & M Co, J E Lundstrom pres, 11 Gazette bldg.

Hardwick Anna C (wid Joseph), r rear 34 Manitou boul, Manitou.
 " Archie P (Crystal Park Garage), b rear 34 Manitou boul, Manitou.
 " Bertha C, b rear 34 Manitou boul, Manitou.
 " Earl C, lab, b 109 El Paso boul, Colo City.
 " Joseph, emp Crystal Park Garage, b rear 34 Manitou boul, Manitou.
 " Penton A (Mrs Ellen), plmbr, r 109 El Paso boul, Colo City.
 " Penton A jr, emp Antlers Hotel, b 109 El Paso boul, Colo City.

Hardy Clifford W (Mrs Edna G), books 16 N Tejon, r 1800 W Cheyenne rd.
 " Giffin B (Mrs Margaret), r 2219 N Tejon.
 " Joseph (Mrs Mary), blksmth, r 1515 Robinson, Colo City.
 " Mabel E, wks Out West P & S Co, b 515 Robinson, Colo City.
 " Wm, fireman C M Ry, r National Hotel, Colo City.

Hare, see also Hair.
 " Harry H (Mrs Eva), lab, r 636 N Prospect.
 " Ralph, feeder Prompt Printery Co, b 636 N Prospect.
 " Shelby (Mrs Esther), contr 514 High.

HARING GEORGE H, with R L Polk Directory Co, 58 Independence Bldg.

Hark A Elliott, bkpr Board of Education No 11, r 302 Cheyenne boul.

HARLAN A JAMES (Mrs Jessie L), "The Views Man," Photo Supplies, New and Second Hand Kodaks and Cameras For Sale or Rent, Developing and Printing Neatly and Quickly Done, Copying and Enlarging, Lantern Slides, 304 E Pike's Peak av, Tel Main 2717, r 822 High, Tel Black 782.

Harlan Eli U (Mrs Mary J), bricklyr, r 324 Cheyenne boul.
 " James C (Mrs Nannie J), dairyman, b 905 W Cheyenne rd.
 " James L (Mrs Bertha L; Schlesinger & Harlan), r 1416 N Weber.
 " Lois L, b 1416 N Weber.
 " Mabel M, b 1416 N Weber.
 " Nellie M, b 1003 Washington av.
 " Robert S, brklyr, b 1003 Washington av.
 " Stephen, brklyr, r 1003 Washington av.

Harley Joseph A, b Union Printers' Home.

Harling Hall D (Mrs Bessie), restaurant, r 27 N Prospect.

Harman Austin (Mrs Ethel), music tchr 110 S 11th, r same.
 " Claude K, mach C S & C C D Ry Shops, r 923 Conejos.
 " Florence R, student, b 1001 S Cascade av.
 " James (Mrs Alice), tmstr, r 1001 S Cascade av.

HARMER J BARTON (Mrs Julia J), Contractor and Builder, 122 Mechanics pl, rear 15 E Bijou, Tel Main 1732, r 1226 Lincoln av, Tel Blue 431.
 " Martha R (wid Walter), b 711 E Kiowa.

Harmon Almira S, r 122 S Weber.
 " Claude K (Mrs S Lizzie), mach, r 923 Conejos.

HARMON HAROLD C (Mrs Mary B), Pres and Mgr Colo Springs Fuel Co, 112 E Pike's Peak av, r 1331 N Weber, Tel Main 767.
 " Prince, lab, r rear 801 N El Paso.

Harmonson Libbie (wid Wm P), r 2124 N Nevada av.

Harner Charles D (Mrs Viola), mach Golden Cycle, r 818 W Huerfano.
 " Edward M (Mrs Alma), r 811 Arcadia.

" L Sherman (Mrs Emma), asst supt Golden Cycle, r 1118 Hayes.

Harnholt Herman, b 418 S Nevada av.

Harns Henry G, waiter J W Syfriet, rms 17 W Cucharras.

Harold Aubrey (Mrs Lydia), r 1204 N Corona.

Harper Charles, lab Portland Mill, b 523 W Bijou.
 " Edna Mrs, b 827 N El Paso.
 " Edward, soir, b Hotel Rex.

W. O. DRENNAN
 Pioneer Livery & Transfer
 Office Postoffice Bldg., Manitou

**RANCHES AND LIVE STOCK
 BAGGAGE AND EXPRESS
 Manitou Burro Line**
 Phone Manitou 22

Gorton's

113 E. Pike's Peak Avenue

Good HATS

\$4.00, \$3.50, \$3.00

the Hat

304 HAR	R. L. POLK DIRECTORY CO'S. 1912	HAR
Harper Edward L, cond C M Ry, r 1431 Colorado av.	Harrington Margaret (wid Daniel), r 315 S 17th.	
" Ernest C (Mrs Elizabeth), wks Portland Mill, r 323 W St Vrain.	" Victoria A (wid Jerome E), r 633 N Wahsatch av.	
" Ernest F (Mrs Hattie), cond C M Ry, r 1701 Colorado av.	Harriott J B, rms The St Charles.	
" Fred, rms Hotel Rex.	Harris Adelbert R (Mrs Cora D), porter, r 116 W Rio Grande.	
" Hazel, b 1701 Colorado av.	" Alfred C (Mrs Lulu F), agt Globe Express Co, r 220 N Walnut.	
" Henry, lab, b C H Swope.	" Alice G, nurse 412 E Willamette av.	
" John W (Mrs Amelia), r 523 W Bijou.	" Alphonso V (Mrs Hattie M), contr 1515 N Royer.	
" Lulu M Mrs, r 920 E Costilla.	" Bessie Mrs (wid T Herbert), r 811 W Pike's Peak av.	
" Lucy M, nurse 936 E Moreno av.	" Charles L, caller C M Ry, b 609 N 4th, Colo City.	
" Margaret R, steno Zimmerman Sup Co, b 214 N Walnut.	" Chauncey R (Mrs Lena), grocer 801 Colorado av, Colo City.	
" Martha J, clk, b 214 N Walnut.	" Daniel, porter Sullivan Pool Hall, b Dr Ogelby.	
" Mary E Mrs, sec and treas Nordrach Ranch Sanatorium.	" David W (Mrs Lena), grocer 402 S Conejos, r 305 W Costilla.	
" Richard P, r 1614 Colorado av.	" Don A (Mrs Elsie E; Broadmoor Floral Co), r 823 Custer av.	
" Robert B (Mrs Lulu M), r 920 E Costilla.	" Dona, rms 815 E Yampa.	
" Samuel, rms 36 Boulder cres.	" Edith F, b 609 N 4th, Colo City	
" Wm R (Mrs Lillis), r 214 N Walnut.	" Edward, cook W W Harris, rms 531 Colorado av, Colo City.	
Harpham Elizabeth J, maid 21 E Jefferson.	" Eva, b 327 N Weber.	
Harpster Richard, b 612 S Nevada av.	" Frank (Mrs Nettie), chief clk supt office C M Ry, r 609 N 4th, Colo City.	
Harr H W, coppersmith C S & C C D Ry Shops.	" Frederick C, b 821 S Cascade av.	
Harral Charles (Mrs Elizabeth), r 818 S Wahsatch av.	" Hardy, barnman Antlers Livery, rms 211 S Cascade av.	
HARREL MARKET , Wm Harrel Propr, Wholesale and Retail Meats, Fruits and Fancy Groceries, 322 N Tejon, Tel Main 1885.	" Harry, curio dealer 220 Manitou av, r 221 Manitou av, Manitou.	
" Wm (Mrs Lydia), propr Harrel Market, 322 N Tejon, r 23 E Boulder.	" Helen, b 524 N Nevada av.	
Harrell Emily J (wid Stephen), r 1633 Hayes.	HARRIS IRA (Mrs Rose E; Harris & Price), V-P Assurance Savings & L Assn, r 1424 N Tejon, Tel Main 1296.	
" Guy C, emp Golden Cycle, b 1633 Hayes.	" Irma H, tchr, r 428 E San Miguel.	
" Mark (Mrs Ada M), grain 531 Colorado av, r 302 Jackson av, Colo City.	" James H (Mrs Frances), miner El Paso Mine, r e s 1st E nr Educst, Nob Hill.	
" Ollie D, steno A J Lawton, b 1633 Hayes.	" Jane F (wid Wm), b 220 N Walnut.	
Harrigan Neal, miner, r Pike View.	" John M (Mrs Anna), lab, r 119 W Rio Grande.	
Harrin Lena, wks Colo Spgs Laundry, b 416 N 5th, Colo City.	" John W (Mrs Lydie J), r 821 S Cascade av.	
Harrington, see also Arrington.	" John W (Mrs Lizzie), lab D & R G Frt Depot, r 124 Conejos.	
" Emma L, rms 130 E Willamette av.	" Lewis W (Mrs Beatrice), mgr Harvey News Agency, r 413 E Huerfano.	
" Fred B, clk W L Grant, b 2020 N Nevada av.		
" John, line man M S T & T Co, b 315 S 17th.		

Collections

Telephones Main 461 and 462

We Get the Money, and so Do You
The Giles Mercantile Agency

56-57-58 Independence Bldg.

Burgess

FINE TEAS and COFFEES

112-114 N. Tejon Street

HAR	Colo. Springs, Colo. City and Manitou Directory.	HAR 305
Harris Loretta, b Mrs N B Hale.		A. B. Hutchinson
" Mary A (wid Henry A), b 115 Ruxton av, Manitou.		J. L. Columbia
" Mary S, r 115 Ruxton av, Manitou.		MANITOU LIVERY & TRANSFER CO.
" Melvina Mrs, b 801 N El Paso.		Manitou, Colo.
" Raleigh R, b 935 W Cheyenne rd.		Office, 227 Manitou Ave. Stable, 111 Manitou Ave. Phone Manitou 9 Phone Manitou 4
" Rena M, clk M S T & T Co, b 609 W 4th, Colo City.		Harsch James R (Mrs Katherine), bkpr, r 1317 S Tejon.
" Robert (Mrs Hazel), painter, r 1809 Grant av.		Hart A Elliott, bkpr Board of Education, r 302 Cheyenne boul.
" Roy G, b 935 W Cheyenne rd.		" Benjamin, driver, rms 115 S Nevada av.
" Susan S, nurse 412 E Willamette.		" Caroline E, b Lida A Hart.
" Vantyle C (Mrs Emma C), fireman C S & C C D Ry, r 23 E Costilla.		" Cons Mining Co, E P Shove sec, 509 Mining Exch bldg.
" Viola, dom 912 N Weber.		HART EDWARD W, Vice-Pres and Treas Costilla Estates Development Co, Tel Main 159, r 1421 Wood av, Tel Main 696.
" Walter W, rest 5 S 6th, rms 531 Colorado av.		" Enos O (Mrs Anna), wks C S & I Ry, r 229 E Mill.
" Wm, b 716 S 5th, Colo City.		" Glace, b 1421 Wood av.
" Wm H (Mrs Viola), r 935 W Cheyenne rd.		" Helen, b 1027 Grant av.
" Zachariah M (Mrs Sarah A), r 307 Monroe, Colo City.		" Henry B (Mrs Mabel M), r 518 S Sierra Madre.
HARRIS & PRICE (Ira Harris, W B Price), Attorneys-at-Law Suite 309 Burns Bldg, Tel Main 212.		" H Floyd, b 1002 E Dale.
Harrison Anna G Mrs, boarding 223 E Platte av.		" Jackson (Mrs Florence), lab Barnes-Stephens P & H Co, r 1027 Grant av.
" Chas E (Mrs Kathryn), mining, r 1805 N Tejon.		" John E, asst opr P P H & E Co, r 302 Cheyenne boul.
" Claire W, pantryman Tuckers Restaurant, rms 19-A S Cascade av.		" Lida A, tchr Lowell School, r Camp Stratton.
" DeWitt W, rms Hagerman Hall.		" Nancy L, b 1027 Grant av.
" Edward M (Mrs Rose M), yd foreman Colo Spgs Fuel Co, r 420 N Weber.		" Osco E (Mrs Evelyn), mgr Crystal Park Co, r 1523 N Weber.
" Grace, b 1029 N Cedar.		" Rex B, b 1027 Grant av.
" Joseph (Mrs Margaretta L), lands 305 Mining Exch bldg, r Beechcor 2d, Broadmoor.		" Samuel C (Mrs Lucy E), r 1002 E Dale.
" Richard G (Mrs Minnie), meats 123 N Tejon, r 903 N Cedar.		" Thomas A (Mrs Mary), coach clnr, r 1825 Colorado av.
" Richard K (Mrs Anna G), bkpr Wandell & Lowe Transfer & Storage Co, r 223 E Platte av.		" Wm C, curio store 101 Ruxton av, r 101 Ruxton av, Manitou.
" Ruby, waitress M W of A Sanitorium.		" Wm F (Mrs Florence T), clk P O, r 106 E Jefferson.
" Sarahetta (wid G Murray), r 1029 N Cedar.		Harter Charles A, b 20 E San Rafael.
" Samuel J, clk Kaufman & Co, rms Y M C A.		" Dale (Mrs Mary), clk, r rear 842 E Cache la Poudre.
" Wm D, b Hagerman Hall.		" Hazel, rms 730 N Cascade av.
" Wm L (Mrs Blanche), cond C M Ry, r 1712 Colorado av.		" Lester L, b 831 N Cascade av.
Harrow Clarence (Mrs Clara), r 515 Main, Colo City.		" Roy J (Mrs Maude), clk D W Smith, r 632 N Prospect.
Harry Lilly B, dressmkr 1222 Colorado av.		HARTFORD FIRE INS CO OF Hartford, Conn, Colo Invt & Realty Co Agts, 7 N Tejon.

The Haigler Realty Co.

EXCHANGES EVERYWHERE

313-314-315 Burns Bldg.

Telephone Main 1119

Phone 13	For the Prompt Plumbers	Phone 13
BARNES-STEPHENS PLUMBING & HEATING COMPANY 208 NORTH TEJON		

306 HIAH R. L. POLK DIRECTORY CO'S. 1912 HAS

MILK

From our Own Herds of Choice Young
Healthy Cows

THE SINTON DAIRY CO

Phone 442 419 S. El Paso St.

Hartley Anna (wid Wm), r 1211 N Wahsatch av.
" Nellie J (wid John), rms 214 E Del Norte.

Hartman Anna (wid Christian), wks Colo Spgs Laundry, b 126 E Cucharas.
" Ella, r 218 W Platte av.
" Elmer (Mrs Josie), carp, r 417 S Sierra Madre.
" Elsie M, b 319 N El Paso.
" H Clayton (Mrs Pearl), lab, r 521 Hugo.
" Ida (wid James R), r 319 N El Paso.
" Josie Mrs, boarding 417 S Sierra Madre.
" J Walter, carriage trimmer 19 W Huerfano, rms 212 S C Cascade.
" Paul F (Mrs Corda L), draftsman Douglas & Hetherington, rms 221 N Cascade av.
" Roland, hlpr C S & C C D Ry Shops, b 717 S Sierra Madre.

Hartmutz Louis (Mrs Dora), cook, r 317 W Kiowa.

Hartnett Anna C (wid Wm D), grocer 226 S Wahsatch av.
" Daniel W, b 226 S Wahsatch av.
" Elizabeth, dom 1516 N Nevada av.
" Elizabeth C, clk, b 226 S Wahsatch av.

Hartog Bernard, b 818 N Corona.
" Charles, driver City Package Delivery, b 22 N Corona.
" Phoebe (wid Edward), r 22 N Corona.

Hartscock Carlina J (wid Geo R), b 122 Jefferson, Colo City.
" Roy, driver Newton L & M Co.

Hartson A J, agt, r rear 1411 Colorado av.
" Ida Mrs, r 552 E Bijou.

Hartwell Cora, b 322 Conejos.

HARTWELL EDWARD S (Mrs Harriet), Sec and Auditor Florence & Cripple Creek Railroad and Leased Lines, r 731 N Tejon.
" Winona, b 316 Conejos.

Hartz Milton P (Mrs Alice J), r 18 N Wahsatch.
Hartzell Jessie, b 1510 S Cascade av.
Hartzler Chas E (Mrs Jeanette), r 712 Roswell av.
Hartzog Edward W, eng C M Ry, b 210 Colorado av, Colo City.

Harrell Andrew J, b Union Printers' Home.
Harvey, see also Hervey.
" Eating House, L J Pritchett mgr, 539 E Pike's Peak av.
" Ella M Mrs (wid John), furn rms 123-A S Cascade av.
" Doris (wid Arthur M), b 10 S 8th.
" Hallie, switchman, b 431 S Weber.
" Hugh A (Mrs Mary), miner, b 2603 N Nevada av.
" Hugh J (Mrs Mary), oiler C S L H & P Co, r 2603 N Nevada av.
" James H Rev (Mrs Hattie), pastor Free Methodist Church, r 715 S 4th, Colo City.
" Jerome S (Mrs Belle M), r 121 Osage av, Manitou.
" John E (Mrs Ada L), miner, r Papeton.
" John O, miner, b 1126 N El Paso.
" Leo F, fireman C S L H & P Co, r 720 N Corona.
" Lou, coachman 1801 Culebra av.
" Margaret (wid John), r 18 E Caramillo.
" Mary, laund Star Laundry, b 1126 N El Paso.
" May, rms 123 A S Cascade av.
" M Florence, b 18 E Caramillo.
" M C (Otis & Hough), r Cleveland, Ohio.
" M Russell, b 18 E Caramillo.
" News Agency, L W Harris mgr, 539 E Pike's Peak av.
" Wm B, rms Acacia Hotel.
" Wm J (Mrs Jane), miner, r 1126 N El Paso.

HARWOOD ALBERT C, Wall Paper and Paints and House Painter 214 1/2 N Tejon, Tel Main 717, r 1023 N Walnut.

Hasbrouck Margaret T (wid Thomas), wks Colo Spgs Laundry, r 224 E Huerfano.
" Marie, b 224 E Huerfano.

Central Business College

14-20 S. TEJON Teachers 1745 F. C. ORSTOTT, Principal
STANDARD SYSTEMS THOROUGH COURSES COMPETENT INSTRUCTORS

HAS Colo. Springs, Colo. City and Manitou Directory. HAS 307

Hasbrouck Sidney, messr, b 224 E Huerfano.

Hascall Leonard H (Mrs Susie), janitor, r 438 W San Rafael.
" Orpheus W (Mrs Bessie L), carrier P O, r 821 N Walnut.

Haskell Emma E, b 921 W Cheyenne boul.
" Frances C (wid William H), r 921 W Cheyenne boul.
" Raymond H, b 921 W Cheyenne boul.

Haskett Byron W, rms Hagerman Hall.

Haskew W Frank, clk O W Ward, rms 1408 Washington av.

Haskins Arthur, cook Acacia Hotel.

Hass, see also Haas and Hess.
" Albert S (Mrs Malinda), rec clk D & R G Frt Depot, r 31 NPine.
" Florence E, b 332 W Bijou.
" John C (Mrs Anna J; J C Hass & Co and Bijou Realty Co), r 332 W Bijou.
" J C & Co (John C Hass), fuel & feed 331 W Bijou.
" Muriel B, b 332 W Bijou.
" Paul, mining, bds Hotel Kennebec.

Hasselback Anna (wid Charles), r 308 Cheyenne boul.
" Mary E, dressmkr 308 Cheyenne boul.

J. D. HILTBRAND

THE HIGH GRADE
Mehlin Pianos

125 1-2 N. Tejon Tel. Main 913

Hassell Iron Works Co, W W Hassell pres and mgr, 519 S Sierra Madre.
" Julia F, b 1424 Wood av.
" Wm W (Mrs Catherine), pres and mgr Hassell Iron Wks Co, r 1424 Wood av.
" W Bradford, with Hassell Iron Wks Co, b 1424 Wood av.

Hastie James, baker, b 1034 N Custer av.
" John (Mrs Janet), miner El Paso Mine, r 1034 N Custer av.
" Wm, baker, b 1034 N Custer av.

Hasting Irven E (Mrs Dorothy), electr, r 516 W Willamette.
" Sarah E (wid George W), b 516 W Willamette.

HASTINGS-ALLEN REALTY & Building Co (Frederick R Hastings, Alfred R Allen), Real Estate, Loans, Building Contractors and Insurance, 110 N Tejon, Tel Main 702. (See back cover and below.)



HOMES

Sold on Monthly Payments

The Hastings-Allen
Realty & Building Co.

110 N. Tejon Street

Hasselback Sara F, asst Dr F P Wells, b 308 Cheyenne boul.

Hasselman Exbert C, b 503 S El Paso
" Herman (Mrs Grace), r 729 E Cimarron.
" Richard, blksmith, b 729 E Cimarron.

Hassell Frank, b Union Printers' Home.

Hastings Charles A (Mrs Verna), carp, r 443 Cooper av.

HASTINGS FREDERICK R (Mrs Mary C; Hastings-Allen Realty & Building Co), r 124 W Columbia, Tel Main 2577.
" Memorial Chapel (Congregational), 848 E Yampa.

Evening Telegraph

4 East Pike's Peak Avenue

WANT ADS
WILL SELL
ANYTHING

Be Skeptical
We Will Make
Good

607 Exchange Bank Bldg.

Try a David

"The Typewriter Man"

All Supplies
Delivered
Promptly

Phone Main 1917

W. W. Williamson

Real Estate, Loans
Insurance

Ro rms 40-41 First National Bank Bldg.

Phone 478

308 HAS

R. L. POLK DIRECTORY CO'S. 1912

HAW



**Real Estate
Insurance
Loans.**
23 1-2 N. TEJON ST.
PHONE MAIN 209

Hasty Veda, student, b McGregor Hall.
Hatch George B (Mrs Frances H), lawyer 518 Mining Exch bldg, r 1111 Wood av.
" George W, b Union Printers' Home.
" Mary T (wid Walter), r 112 E Dale.
Hatcher Lucy M (wid James), r rear 1814 Hayes, Colo City.
" Miles C (Mrs Ethel), lab El Paso I & C Co, r 218 Conejos.
Hatfield, see also Hadfield.
" Burton S (Mrs Fannie), lab, r 1209 S Nevada av.
Hathaway Douglas A (Mrs Bessie), eng, r 228 Berkley, Roswell.
" George (Mrs Emma), curio 105 Ruxton av, r rear 105 Ruxton av, Manitou.
" Wm W, trav agt, rms Acacia Hotel.
Hatleberg Anna, rms 631 N Weber.
" Anna, music tchr 1604 Cheyenne boul.
" Bessie C, nurse 1604 Cheyenne boul.
" Christian C, b 1604 Cheyenne boul.
" Jennie C, r 1604 Cheyenne boul.
Hattabaugh Jacob C (Mrs Attie S), shoemkr 27 W Huerfano, r 131 S Nevada av.
" Nettie E, student, b 131 S Nevada av.
Hauck Sigmund J, clk, rms 412 S Tejon.
Haugen Anna C, tailor T J Haugen, b 543 E Platte av.
" Ida M, tailor T J Haugen, b 543 E Platte av.
" Thomas J (Mrs Jennie P), merchant tailor 228 N Tejon, r 543 E Platte av.
Haujace Frank, miner Pike View, r Curtis P O.
Haughton, see Houghton.
Haun Glenn R, steno The Texas Oil Co, b 16 E Costilla.

Haun Wm (Mrs Cora), lab, r 16 E Costilla.
Haupt, see also Houpt.
HAUPT FRED C (Mrs Clara C), Sec and Treas Avery-Bruce-Haupt Ins & Agency Co and State Agent and Adjustor American Ins Co of Newark, New Jersey, r Pearl Apts, Denver, Colo.
Hause, see House.
Haven Grant C, removed to Texas.
Havens Ellen A (wid Charles E), r 707 E Columbia.
" Elloine L, kindergarten director Washington School, b 707 E Columbia.
" Leon C, b 707 E Columbia.
Havis James M (Mrs Fannie), photogr Stratton Park.
Hawber Len, baker Star Bakery Co.
Hawk Alvin B, porter, b 216 S Cascade av.
" Annie (wid Benjamin D), r 216 S Cascade av.
" Gilbert C, lab, b 216 S Cascade av.
" Henry J (Mrs Della M), yd foreman Monument Val Fuel Co, r 127 N Chestnut.
" John A, removed to Cripple Creek, Colo.
" John N, propr Cucharras House, r 15 E Cucharras.
HAWK WM E, Sign Writer, 14 O'Brien Bldg, 22 S Tejon, Tel Black 631, r 111 N Chestnut. (See below.)



Hawk
22 S TEJON ST. **SIGNS**

Phone Black 631

Hawken Francis M (Mrs Ella), optician 212 S Tejon, r 428 S Nevada av.
Hawker Dallie (Mrs Icie), cond C S & I Ry Co, r 226 S Tejon.

B. BENTON

Show Case, Stair Building
and
GENERAL REPAIR WORK

116 Exchange Place Phone Red 238

Ask for Original "Manitou" Table Water
Natural and Pure
The Manitou Mineral Springs Co.
Phone Manitou 12
& Ginger Champagne
Beware of Substitutes

HAW

Colo. Springs, Colo. City and Manitou Directory.

HAY 309

Hawkes Henry S (Mrs Edith J), rms 6 Boulder cres.
HAWKINS CLARENCE M (Mrs Nelle B), Attorney-at-Law Suite 400 Exch Natl Bank Bldg, Tel Main 105, r 2321 N Tejon, Tel Main 1226.
" James A (Mrs Emma), brakeman, r 825 Sahwatch.
" John T (Mrs Ellen M), private sec J F Burns, r 16 Latonia Apts.
" J Dawson (Mrs Mary S), pres Northwestern Oil Co and U S R & R Co, r 1306 Wood av.
" Minnie J (wid R E), matron Y M C A.
" Samuel, b 16 Latonia Apts.
" Wm M, b Union Printers' Home.
Hawks George, hostler Colorado City Livery, b 1809 Grant av.
" Mary Mrs, rms 1809 Grant av.
" Sewell G (Mrs Abbie A), r 2311 N Tejon.
Hawkinson, see Hockenson and Hockanson.
Hawley Arthur J (Mrs Elinor), r 211 N Weber.
" Elinor Mrs, boarding 211 N Weber.
" James, actor, rms Cheyenne Hotel.
Haworth Beulah, b 1812 N Corona.
" Nellie, b 1812 N Corona.
Hawyer Linn (Mrs Edna), baker, r 521 Robinson, Colo City.
Hayden, see also Haden and Hyden.
" Catherine W, b 1231 N Nevada av.
" Eugene, painter, b 216 N Weber.
" Frank (Mrs Anna), nurseryman 1 mile E City.
" Frederick A (Mrs Julia E), jeweler 111 E Huerfano, r 315 N Institute.
" Harold, florist, b Frank Hayden.
" Helen G, cook 430 Conejos.
" Henrietta, maid 110 E Caramillo.
HAYDEN HENRY B (Mrs Anna D), Dentist 700 Exch Natl Bank Bldg, Tel Main 761, r 1434 Wood av, Tel Main 929.
" Nels (Mrs Ida O), wks C S & I Ry, r 556 E Bijou.
" Placer Co, S H Kinsley sec, 32 Independence bldg.
" Rice, lab, r 321 E Rio Grande.
" Samuel B (Mrs Emma M), eng, r 326 E St Vrain.
" Theresa Mrs, furn rms 216 N Weber.

**THE DIAMOND
FUEL COMPANY**
TRY OUR
CANON CITY NUT
7 S. Tejon St. Phone 600

Hayden Willard W, dentist, b 1003 E Boulder.
" Wm (Mrs Theresa), barnman Autlers Livery, r 540 E Pike's Peak.
HAYES ALBERT E (Mrs Maggie E), Reporter The Evening Telegraph, r 219 N El Paso.
" Catherine, clk Kaufman & Co, b 429 E Bijou.
" Elma, b 210 Willow.
" Ernest, driver Foster & Hotchkiss, b 210 Willow.
" Ernest R, b Union Printers' Home.
" Ethel, b 210 Willow.
" Flagler D (Mrs Ida), carp, r 210 Willow.
" Frank, r 425 W Cucharras.
HAYES J ADDISON, Pres First Natl Bank of Colorado Springs, r 832 N Cascade av.
" Lester L, rms 614 E Boulder.
" Ollie, dressmkr, rms 614 E Boulder.
" Wm D, clk First Natl Bank, b 832 N Cascade av.
" Wm O, clk First Natl Bank, rms 514 N Wahsatch av.
" W Harry (Mrs Kate), lab, r 7th s w cor Wheeler av, Colo City.
Haylett Flora, maid Wm Brockhurst, Manitou.
HAYMAN FRANK C (Mrs Dollie), Propr City Market, 14 S Tejon, Tels Main 67 and 57, r 327 S Nevada av.
" Harry, ranchman, b 327 S Nevada av.
" Harry F, musician, b 327 S Nevada av.
" Mining & Tunnel Co, C H Becker sec, 19 First Natl Bank bldg.
" Town & Dev Co, C T Fertig sec and treas, 29 N Tejon.
Hayner Edward W (Mrs Alice L), driver U S Express Co, r 712 Sahwatch.

GAZETTE

60CENTSPERMONTH

Has Only 7-Day Newspaper In
Central Colorado. Has the Only
Sunday Issue in Colorado Springs

**MERCHANT TAILOR
ALEX. MACKENZIE**

21 East Bion
Street
Telephone
Main 1193

310 HAY R. L. POLK DIRECTORY CO'S. 1912 HEC

HAYNER FRED G (Mrs Lulu R), Jewellery, Diamonds and Optical Goods, Watch Inspector Rock Island System, 24 S Tejon, Tel Main 576, r 1510 N Weber, Tel Red 221.

Haynes, see also Haines.

" James H (Mrs Eva), r 506 S 11th.

" James H, lab, r 120 W Cimarron.

" Leona, rms 511 N Weber.

" Martha J (wid John H), b 120 W Cimarron.

Hays Lee (Mrs Hattie W), ranchman, r 711 N Nevada av.

" Lester (Mrs Gertrude E), acct Golden Cycle, r 1410 Lincoln av.

Hapslip John, clk O C Shackelford, b 12 N 1st, Colo City.

" Stella Mrs, r 12 N 1st, Colo City.

" Vivian E, student, b 12 N 1st, Colo City.

Hayward Lester A, auditor Robinson Drug Co, rms 226 1/2 N Tejon.

" Hettie, clk E B Beeson, r 620 N Spruce.

Haywood Frank (Mrs Virginia), r 2019 N Nevada av.

Hayworth Beulah V, appr Wilbur Suit Co, b 1812 N Corona.

" Nelle, maid 817 N Weber.

Hazard Daniel E, mgr Hazard Teachers' Agency, r 1513 N Weber.

" Gold Mining Co, T J Downer sec, 104 1/2 E Pike's Peak av.

HAZARD TEACHERS' AGENCY, D E Cameron Mgr, Room 5 McIntyre-Barnett Bldg, 109 1/2 N Tejon.

Hazelbaker, driver Sharp & Cathcart.

Hazelhurst Mary T Mrs, rms 730 N Cascade av.

Hazell Arthur M, barber Elk Tonsorioral Parlor, rms The Victor.

" Henry N (Mrs Effie), tailor, r 908 N Pine.

Hazellett Frank M (Mrs Frances), carp, r 926 Rosita av.

Hazen Amos (Mrs Allie), tmstr, r 107 W Cucharras.

" Charles, driver Wandell & Lowe T & S Co, b 107 W Cucharras.

" Roy, lab, b 107 W Cucharras.

Hazlett Wm M (Mrs Ida), furn rms 19 W Cucharras.

Head George, clk b 1517 N Corona.

" George M clk Puffer-Tucker Merc Co, rms 12 Boulder ct.

" Leslie E, rms 12 Boulder ct.

Headley Elizabeth Mrs, rms 6 Boulder cres.

" T C, wks C S & I Ry, rms 618 S Weber.

Heald Kenneth C, rms Hagerman Hall.

Healey, see also Haley.

" Floyd B (Mrs Leona M), grocer 117 E Fontanero.

Healy Norma, b 28 W Bijou.

HEALTH AND SANITATION Dept, E W Frost Commr, City Hall.

Heap E C (Mrs Emma), r 1409 S Tejon.

Heard Jannie Mrs, cook 1328 N Nevada av.

Hearn Emily Mrs, r rear 622 N Spruce.

Hearman John B, wks Portland Mill.

Heath Alice F Mrs, b 1806 N Cascade av.

HEATH-AVRIL DRY GOODS CO, W O Downs Pres, G W Gano Vice-Pres, Frank Avril Sec-Treas and Genl Mgr, Suits, Jackets, Furs, Hosiery and Underwear, 111 S Tejon, Tel Main 1277.

" Charles J (Mrs Kathryn E), r 1513 N Nevada av.

" Edward H, rms 1211 N Nevada.

" Gertrude, rms 1211 N Nevada av.

" Wm J, broommr C S Broom Factory, r 19 Victor.

" Wilmot S (Mrs Hettie; W S Heath Cigar Co), r 824 E St Vrain.

HEATH W S CIGAR CO (Wilmot S Heath), Wholesale Dealers in Cigars, 3 Independence bldg.

Heaton Anna F (wid Charles), rms 109 S Nevada av.

" Celia, clk, r rear 252 Ruxton av, Manitou.

" Emma (wid Barry), rms 109 S Nevada av.

Heavrin Joseph B (Mrs Fannie), lab, r 730 S Tejon.

Hebdon Arthur, r 15 Calvert av, Colo City.

" John, carp, b 15 Calvert av, Colo City.

Hecht Walter, orderly Cragmor Sanatorium, b same.

THE G. W. BLAKE AUTO CO. INC.
STORAGE—REPAIRS—SUPPLIES
13-15 N. Nevada Ave. Phone Main 763

Kaufman's
EVERYTHING FOR EVERYBODY

Complete Outfitters
for BOYS
Phone Main 140

HEC Colo. Springs, Colo. City and Manitou Directory. HEI 311

Heck Frederick (Mrs Leah), r 724 S Tejon.

" Margaret, maid M W of A Sanatorium.

Heckman, see Hickman.

Heckner Wm C R, clk Austin Candy Co, b 825 E Cimarron.

Hecox Philo J, lab, r 807 E Yampa.

Hedblom Edward E, b 831 N Cascade av.

Hedges Le Roy C (Mrs Ida E), phys 215 Cheyenne rd.

" LeRoy E, b 215 Cheyenne rd.

" Lester A, b 510 S 5th, Colo City.

" Wm S, b 215 Cheyenne rd.

Hedrick Charles H (Mrs Minnie I), pres and treas Hedrick W P & P Co, r 1110 E Willamette.

" Minnie I Mrs, sec Hedrick W P & P Co, r 1110 E Willamette.

HEDRICK WALL PAPER & Paint Co, C H Hedrick Pres and Treas, M I Hedrick Sec, Foreign and Domestic Wall Paper, Paints, Oils and Glass, House Painting and Sign Writing, Fine Picture Framing, 212 N Tejon, Tel Main 1284.

Heeney Ida Mrs, r 13 W Costilla.

Heffernan James B (Mrs Frances K), supt Portland Mill, r 1131 Colorado av.

HEFLEY-ARCULARIUS DRUG Co The, F H Arcularius Pres, R H Hefley Sec and Treas, Wholesale and Retail Drugs, Kodaks and Supplies, 21 S Tejon, Tel Main 144. (See below.)

Hegener Joseph (Mrs Alice R), carrier P O, r 2520 N Nevada av.

Hegerty, see Hagerty.

Hehn, see also Hahn.

" Charles F (Mrs Maggie), foreman, r 1508 Lincoln av.

Heid Clara M, b 419 Main, Roswell.

" Elizabeth C, b 419 Main, Roswell.

" Emma, b 419 Main, Roswell.

" Joseph W, miner Pike View, r 419 Main, Roswell.

Heidipriem Mildred, student, b Ticknor Hall.

Heilig Herschel, b Union Printers' Home.

Hein, see also Hine.

" Edward, cashr Griens Hotel.

" Eustis (Mrs Emma), grocer Manitou av, Colo City.

Heines, see Hines.

Heinicke Alfred E (Mrs Frida), eng Hagerman bldg, r 320 W Kiowa.

Heinley Maurine L, student, b 119 Colorado av.

Heinly Earl C (Mrs Clara B), pres First Natl Bank of Colo City, r 2 Colorado av, Colo City.

Heintz Fred, painter O E Harbord's, b 23 E Huerfano.

Heintzman Louis (Mrs Margaret), cond C M Ry, r 115 E Boulder.

Heinz Anthony J, baker H Decker, r 214 Jackson av, Colo City.

Heiple Benjamin L (Mrs French H), dentist 548 E Bijou.

Heither Albert, lab, r rear 121 W Rio Grande.

" Ortha, lab, b rear 121 W Rio Grande.

Heizer David E, rms 915 N Weber.

" David N (Mrs Emilie), r 1432 Wood av.

" Francis O, b 1432 Wood av.

Hefley Flossy, dom 1424 N Tejon.

The Hefley-Arcularius Drug Co.

Wholesale and Retail Druggists
21 South Tejon Street

KODAKS AND CAMERAS. Developing, Printing and Enlargements for Amateurs

Telephone Your Wants. We Deliver Promptly
Phone Main 144

HEFLEY ROBERT H, Sec & Treas Hefley-Arcularius Drug Co, rms Antlers Hotel, Tel Main 1200.

Hefty Flossy, dom 1424 N Tejon.

WEBER CYCLE and SUPPLY COMPANY
6 E. Kiowa St. Phone Main 466

Automobile Accessories
Best Equipped
VULCANIZING PLANT
in the city.

Chris Pedersen

Jobbing and Shop Work

Rear 20 E. Bijou Tel Main 1639

312 HEK R. I. POLK DIRECTORY CO'S, 1912 HEM

Hekkers Andrew, barber Triffet & Jayne, b 101 N 7th.
 " Clara M, b 101 N 7th.
 " Jennie (wid Albert), r 101 N 7th.
 Helen Hunt School, 605 S Institute.
 Heller David (Mrs Jennie), grocer 801 S Nevada av.
 " Leah, b 801 S Nevada av.
 Helton Thomas (Mrs Elizabeth), driver Union Ice & Coal Co, r 418 E Boulder.
 Heller Joseph H (Mrs Mattie A; J H Heller & Co), r 703 Sahwath.
HELLER J H & CO (J H and Mrs M A Heller), Groceries and Meats 25 W Rio Grande, Tel Main 1390.
 " Mattie A Mrs (J H Heller & Co), r 703 Sahwath.
 Hellin Gustave (Mrs Birdie), lab, r 111 W Cimarron.
 Hellmark Anna C, r 15 E Las Animas.

Helmle Albert H (Mrs Cinda), trunk mkr, r 1312 Washington av.
 Hemenway Addie L, b 1342 N Nevada av.
 " Adeline Mrs, b 1418 N Tejon.
 " Albert C (Mrs Lilla), tmstr, r 111 E 2nd, Ivywild.
 " Florence L, b 315 N 4th, Colo City.
 " Frank W (Mrs Mary J), stockman, r 107 E 2nd, Ivywild.
 " Genette, b 17 W Del Norte.

HEMENWAY GRANT C (Mrs Beulah C), Pres and Mgr El Paso Lumber Co, r 17 W Del Norte.

HEMENWAY GROCERY CO, O E Hemenway Pres, Groceries, Meats, Fruits, Vegetables, Fish Game and Poultry 115 S Tejon, Tel Main 37 and 1201 N Weber, Tel Main 451. (See left top lines and below.)

The Hemenway Grocery Co.

Wholesale and Retail

115 So. Tejon St.

1201 N. Weber St.

Colorado Springs, Colorado

HELLMUTH W EARLE (Mrs Hazel G), Chief Clk Traffic Dept F & C C Railroad, r 917 E Platte.
 Helin Catherine E (wid Wm), r 209 Cheyenne rd.
 " Clara R, b 209 Cheyenne rd.
 Helmer Albert X, b 229 S Wahsatch.
 " Cornelia L (wid Augustus), r 1308 Grant av.
 " Frank (Mrs Emma J), trav, r 319 W Kiowa.
 " Julia Mrs, r 229 S Wahsatch av.
 " Louis (Mrs Katherine), harness mkr, r 226 S Weber.
 " W Von Edmond, b 1308 Grant av.
 Helmick Edna, attendant Colo School for D & B.

Hemenway Homer H (Mrs Amanda S), rms Acacia Hotel.
HEMENWAY ORLIN E (Mrs Louise S), V-P C S Natl Bank, Pres Hemenway Grocery Co, r 1342 N Nevada av, Tel Main 149.
 " Willard, removed to Los Angeles, Calif.
 " Wm N (Mrs Mabel), eng C M Ry, r 315 N 4th, Colo City.
HEMMING CHARLES C (Mrs Lucy K), Pres El Paso Natl Bank, r 1908 N Cascade av, Tel Main 443.
 " Olyn D, b 1908 N Cascade av.
HEMMING WILMER D (Mrs Dorothy), Asst Cashr El Paso Natl Bank, r 1123 N Cascade av; Tel Main 1926.

Paul Auto Co.

22-24 N. Nevada Ave.
 Telephone 2214

For High Grade Oil, Gasoline and Supplies

M. K. MYERS

Musical Instruments

27-29 East Huerfano St. Opera and Field Glasses

HEM Colo. Springs, Colo. City and Manitou Directory. HEN 313

Hemphill Anna, nurse 530 N Nevada.
 Hemus George H, hino opr Prompt Printery Co, r 807 N Weber.
 Henckell, see Hinkle.
 Henderson Agnes, dom 1001 N Nevada av.
HENDERSON ALVA W (Mrs Irene S), Sec Colo Spgs Chamber of Commerce, r 1215 N Corona.
 " Chris (Henderson Fuel Co), rms 742 E Platte av.
 " Fred G (Mrs Margaret), r E 1st r n of Willamette, Nob Hill.
 " Fuel Co (Chris Henderson, H F Lindelof), 12 N Nevada av.
 " Gladys, clk C S Dry Goods Co, rms 304 E Monument.
 " Goldie Mrs, b 515 Fort Worth.
 " Harriet E (wid John), r 430 E Willamette av.
 " Harvey V (Mrs Virginia J), mtrm C S & I Ry, r 328 E Cache la Poudre.
HENDERSON HOWARD C (Mrs Thelka L), City Auditor City Hall, r 315 E Cucharras.
 " James W (Mrs Anna), carp, r 1104 High.
 " Jennie D, furn rooms 516 E Huerfano.
 " John W, sergeant of police, b 815 E Willamette av.
 " Lucy (wid Frank), b 726 Sahwath.
 " Margaret Mrs, clk C S Dry Goods Co, r 1st, Nob Hill.
HENDERSON MAUDE L (wid A Russell), Employment Agent 122 E Kiowa, Tel Main 2916, r same.
 " May, b 1104 High.
 " Milton E (Mrs Harriet), car repr C S & C C D Ry Shops, r 321 Monroe, Colo City.
 " Robert L, watchman Colo School for D & B.
 " Solomon (Mrs Willie B), lab, r 615 E Monument.
 " Wm, investment, r rear 428 E Pike's Peak av.
 " Wm T, b Union Printers' Home.
 Hendley, see also Handley and Henley.
 Hendrick Cornelia (wid John B, r 601 N Cascade av.
 " Andrew J (Mrs Cora), carp, r 513 N Walnut.
 " Guy R (Mrs Ella), driver U S Express Co, r 526 N Institute.

Hendrickson Geo F, supt of lines P F H & E Co, r 323 S Cascade av.
 " James, rms 105 E Vermijo.
 " John J, stage mgr Opera House, b 323 S Cascade av.
 " Leo W (Mrs Gussie), draftsman C S L H & P Co, r 226 E Monroe.
 " Theo P, lineman C S L H & P Co, b 323 S Cascade.
 Hendrix Evelyn Mrs, b 906 Grant av.
 Henerys Arthur, driver, rms 118½ S Tejon.
 Henkle, see Hinkle.
 Henley, see also Handley.
 " Elizabeth A, b 1715 Wood av.
 " Fred W (Mrs Elizabeth A), pres Shackelford-Henley Leather Goods Co, r 1715 Wood av.
 " John D (Mrs Lucille), barber F A Work, r 640 E Maple.
 " Pearl P, sec Shackelford-Henley Leather Goods Co, b 1715 Wood.
 Henness Carl S, propr High School Confectionery, r 818 E Willamette av.
 " Lillian A Mrs, mgr High School Confectionery, r 818 E Willamette av.
 Hennessey Edward E, horseshoer Wm Hillis.
 " Edward M, air man C M Ry, b 317 Washington av, Colo City.
 " Maude C, b 317 Washington av, Colo City.
 " Patrick (Mrs Lizzie M), car inspr C M Ry, r 317 Washington av, Colo City.
 Henning Dora Mrs, smstrs Misses Pick, b 121 E Vermijo.
 " Walter H, clk Sommers Market, b 121 E Vermijo.
 Henningson Charles (Mrs Hilma), mldr, r 334 Adelaide pl.
 Henry Alonzo N (Mrs Margaret J), shedman C S & I Ry, r 710 S Weber.
 " Bessie, prin San Luis School, rms 814 N Tejon.
 " Florence, student, b 157 Osage av, Manitou.
 " James C, carp, b 108 Lincoln av, Colo City.
 " John, appr Ball-Dickinson Hdw Co, b 106 N Chestnut.
 " John O (Mrs Amy V), claim agt C S & I Ry, r 817 S Cascade av.

CHICK

Groceries Meats

Carnival Coffee

Japan Tea

401 S. Tejon

Phone Main 954

SCOFIELD'S RESTAURANT

FOR LADIES AND GENTLEMEN
CLEAN SANITARY COOKING NO COMEBACKS
PUBLIC WASH ROOMS AND TOILETS—123-125 E. HUERFANO

314 HEN R. L. POLK DIRECTORY CO'S. 1912 HES

- Henry Morris, janitor Lowell School, r 726 S Weber.
 " Samuel M (Mrs Mattie), grocer 930 N Cedar, r 929 same.
 " Virgil A (Mrs Mamie V), supt Newton Lmbr & Mfg Co, r 108 Lincoln av, Colo City.
 " Wayne (Mrs Lottie), r 157 Osage av, Manitou.
 Hensen, see Hansen and Hanson.
HENSLER MAX E, Shooter, Salesman Du Pont Powder Co, 10 1/2 E Pike's Peak av, Tel Main 501, r Giles Ranch, Tel Red 995.
 Hensley Mary O, b Bemis Hall.
HERALD-TELEGRAPH, Evening Telegraph Pub Co, Pubs, David Elliot Mgr, Business Office 4 E Pike's Peak av, Tel Main 79, Editorial Rooms 14 Gazette Bldg, Tels Main 106 and 107. (See inside back cover.)
 Herb Wm J (Mrs Flora), painter, r 825 N Arcadia.
 Herberg Friedrich (Mrs Sylvia D), tailor 102 Canon av, Manitou, r 150 Ute av, Manitou.
 Herbert, see also Harbert.
 " Cyrus D (Mrs Mary J), janitor, r 111 E Costilla.
 " Dudley M, b 423 S Cascade av.
 " Fred S (Mrs Mary E), foreman Newton Lmbr & Mfg Co, r 423 S Cascade av.
 " George P (Mrs Myrtle B), bkpr Exch Natl Bank, r 2132 N Nevada.
 " Harry L, appr Paul Auto Co, b 207 S Weber.
 " Walter E (Mrs Amelia M), foreman, r 207 S Weber.
 " Wm E (Mrs Flossie), pressman Out West P & S Co, r 109 1/2 E Costilla.
 Herbs Clara B (wid J N), r 506 N Pine.
 Herbst Ray, clk Fred Daut Cigar Co, b The Edenfield.
 Herman Delphine (wid Louis), b 807 N Weber.
 Hermann Frederick (Mrs Josephine), r 640 E Boulder.
 " Leila, b 640 E Boulder.
 Hermanson Ellis T (Mrs Bessie), contr 1228 San Miguel pl.
 Hermany Caroline C (wid Charles W), r 628 N Wahsatch av.
 " John W, baker Star Bakery Co, b 628 N Wahsatch av.
 Hermosa Gold Mining Co, N S Gandy sec, 507 Mining Exch bldg.
 Hernandez L, miner, b Pike View.
 Herndon George M (Mrs Ella; Bartlett & Herndon), r 15 N Walnut.
 Herren Gertrude Z, steno John F Mullaney, b 820 W Pike's Peak.
 Herring George W (Mrs Anna C), carp, r 226 E Fountain.
 Herriott John B (Norton & Herriott), rms The St Charles.
 Herrington, see Harrington.
 Herron Abraham V (Mrs Versa), carp, r 1727 N Corona.
 " John L, rms 224 E Cache la Poudre.
 Herschler C Ruth, clk The Emporium, b 1106 Grant.
 Hertel L Gertrude, steno Stratton Estate 117 E Pike's Peak av, r 1802 W Cheyenne rd.
 Hervey, see also Harvey.
 " Sylvester J (Mrs Rose), carp, r 726 W Cucharas.
 Herzog Albert (Mrs Stella), pres and mgr Colo Spgs Drug Co, r 310 E Cucharas.
 " Charles J, b 1108 S 5th, Colo City.
 " Emil (Mrs Gertrude), r 1108 S 5th, Colo City.
 " Florian P (Mrs Golden J), clk Colorado Spgs Drug Co, r 111 E Moreno av.
 " George B, soda dispenser Murray Drug Co, b 1108 S 5th, Colo City.
 " Gertrude E, laund Star Laundry, b 1108 S 5th, Colo City.
 " Paul E (Mrs Zona), mtrmn C S & I Ry, r 306 Las Vegas.
 Heskett Wm M (Mrs Mary E), r 1 S Corona.
 Hess, see also Haas and Hass.
 " Andra, steno, rms 110 N Pine.
 " Bernard J (Mrs Julia), r 439 Cooper av.
 " Carl M, tmstr Rocky Mt T & T Co, b 114 S Oak.
 " Charles V (Mrs Isabelle), tmstr Rocky Mt T & T Co, r 114 S Oak.
 " Clinton A Rev (Mrs Stella), r rear 536 E Cimarron.
 " Clyde H, b 114 S Oak.
 " Henry H (Mrs Elizabeth), r 110 N Pine.
 " John C (Mrs Hulda A), painter 11 N Cascade av, r 515 E St Vrain.
 " P O, rms The Kennebec.

W. W. ROBINSON & CO. The K. C. CLEANERS

Tailors for both men and women. All garments made to individual measure. Suits and Coats for men and women range in price from \$15 to \$50. Alterations of all kinds done on short notice. Cleaning, pressing, dyeing and repair work called for and delivered. Phone Main 596. 128 S. Nevada Av. Colo. Springs, Colo.

DEICHMANN & DOUGLAS

Trunks to your order made in our factory
PHONE MAIN 1593 111 N TEJON



HES Colo. Springs, Colo. City and Manitou Directory. HIC 315

- Hessel, see also Hassel.
 " Frank H, clk First Natl Bank, rms 801 N Weber.
 Hessenauer Fred (Blue Front Grocery and Market), r 728 S Tejon.
 Hesser Chas W (Mrs Adelaide), r 711 E Platte av.
 Hester Roy R (Mrs Ida), driver Friedline & Taggart, b 208 S Prospect.
 " Walter L (Mrs Kate B), slsmn Lowell-Meservey Hdw Co, r 1837 Colorado av.
 Hetherington Duncan C, b 218 E Columbia.
 " Thompson D (Mrs Anne; Douglas & Hetherington), r 218 E Columbia.
 Hetrick George, coachman The Nordrach Rauch Sanatorium Co.
 Heuring Clinton G (Mrs Garnette M), printer The Gazette, 1304 Colorado av.
 " Keller, appr Gowdy P & E Co, b 1304 Colorado av.
 " Malcolm M, b 1304 Colorado av.
 Heuston, see Houston and Huston.
 Hewitt Bertian G (Mrs Gertrude L), bicycles 114 Cheyenne av, r 436 N Franklin.
 " Charles E (Mrs Ella G), mason, r 217 E Las Animas.
 " Daniel (Pond & Hewitt), r 1404 S Tejon.
 " Nellie B (wid John F), bkpr, r 737 E Platte av.
 " Noble E, b 1404 S Tejon.
 " Pierce T (Mrs Nellie), lab, r 824 S Weber.
 " Robert R, driver U S Express Co, rms 15 N Tejon.
 " R L, removed to Victor, Colo.
 Hexon, see Hickson and Hixon.
HEXT MUSIC CO, J G Putnam Mgr, Pianos, Organs, Musical Merchandise, Sewing Machines, Phonographs, Talking Machines, and Records, 19 N Tejon, Tel Main 1272.
 " Thomas (Hest Music Co), 19 N Tejon.
 Hexter Adele B, b 1823 N Nevada av.
 " Lena, b 1416 Colorado av.
 " Marcus D (Mrs Lena), real est 15 El Paso Bank bldg, r 1823 N Nevada av.
 Heyer A Lester (Mrs Harriet S), r 1220 N Custer av.
 " Samuel, r 422 1/2 S Tejon.
 Heyse Franklin E (Mrs Eva M), clk Rudolph Heyse, r 819 High.
 " Minnie N, b 219 N Weber.
HEYSE RUDOLPH (Mrs Jennie), Mfr and Dealer in Tin, Sheet Iron and Copper Ware, Ranges, Hardware and Kitchen Furnishings, 28 N Tejon, Tel Main 552, r 219 N Weber, Tel Red 295.
 " Rudolph W (Mrs Millie A), clk Rudolph Heyse, r 221 N Weber.
 " Sylvie E, b 219 N Weber.
 " Wheaton S (Mrs Hattie L), tinner Rudolph Heyse, r 731 E Kiowa.
 Heywood Virginia Mrs, rms 220 N Cascade av.
 Hiatt, see also Hyatt.
 " Harry, stableman, b 16 N Spruce.
 " Newton W, wks C S & I Ry, b 14 E Vermijo.
 " S M, carp Hassell Iron Wks.
 " Wm J (Mrs Ida), mach, r 306 Washington av, Colo City.
 " W W, wks C S & I Ry, b 14 E Vermijo.
 Hibbard Bruce S (Mrs Catherine), painter, r 1416 N Chestnut.
 " Cassius A (Mrs Sadie A; C A Hibbard & Co), r 320 E Bijou.
HIBBARD C A & CO (Cassius A Hibbard, Melville B Clotworthy, Mrs Priscilla Incho), Dry Goods, Millinery, Cloaks, Suits, Ladies' Furnishings, Carpets, Etc, 17-19 S Tejon, Tel Main 426.
 Hibbins Jeannette, b 117 Ruby, Colo City.
 Hickie Homer, b 416 10th.
 " Jacob A (Mrs Hattie), coal heaver D & R G Ry, r 416 S 10th.
 " Robert N, b 416 S 10th.
 Hickman John J (Mrs Lottie B), eng C M Ry, r 1524 Colorado av.
 " Joseph B (Mrs Anna), musician, r 303 E Pike's Peak av.
 " Mary B (wid Hugh A), r 826 Monroe, Colo City.
 " May B, b 826 Monroe, Colo City.
 Hickner Wm C R, clk Austin Candy Co, b 827 W Cimarron.
 Hicks Charles W (Mrs Elvie), tmstr El Paso Lbr Co, r 420 E Pike's Peak av.
 " Ed, miner, b Pike View.



Ice Cream, Ices and Butter
FRESH BUTTER CHURNED DAILY
Phone Your Order Main 1184

COAL The El Paso Ice & Coal Co. ICE

29 N. Tejon St. Phones 46 and 91

316 HIC R. L. POLK DIRECTORY CO'S. 1912 HIL

Hicks Edgar, tmstr, b 1005 Washington av.
 " Elsie, musician, rms 519 N Tejon.
 " Ethel M, removed to Denver, Colo.
 " Georgia L, removed to San Diego, Calif.
 " Jesse, b 710 S Tejon.
 " Jesse S (Mrs Eva), driver Burnam Coal Co, r 1005 Washington av.
 " J Ivy, tmstr, b 1005 Washington av.
 " Mary A (wid Andrew E), r 710 S Tejon.
 " Mildred B, b 420 E Pike's Peak.
 " Samuel R, wks C S & I Ry, r 1017 Jefferson, Colo City.
 " Wm J, asst cook Glockner Sanatorium.
 Hickson George, mldr, r 1026 S Sierra Madre.
 Hiddleston Wm C, b 841 N Spruce.
 Hiestand Joseph G, curios Ruxton av nr Iron Springs, Manitou.
 Higgins David P (Mrs Bridget), shoes and repairing 116½ E Cucharras, r 209 S Cascade av.
 " Daniel T, steam heat inspr C S L H & P Co, b 209 S Cascade av.
 " Eurine, nurse Bethel Hospital.
 " John H (Mrs Nora), mtrmn C S & I Ry, r 601 S Nevada.
 " Mary A Mrs, r 726 Jefferson av.
 " Mary J, b 209 S Cascade av.
 " Michael (Mrs Mary), lab, r 310 Conejos.
 " Miles, lab, b 219 S Cascade av.
 " Theresa (wid James M), nurse 529 Tremont, Roswell.
 " Wm, clk Colo City Grocery, r 726 Jefferson, Colo City.
 " Wm J, mtrmn Curtis Mine, b 2622 N Nevada av.
 Higginson Alva B, barber Dexter & Hudson, r 923 N Royer.
 " Wm E (Mrs Cora), car inspr D & R G Ry, r 326 W Platte av.
 High H H, foreman **JOSLYN PRINTERY**, r 419 E Huerfano.
 " Roy S, brkman C M Ry, b National Hotel.
 " School, 220 E Platte av.
 " School Annex, 331½ E Pike's Peak av.
 " School Athletic Field, n s E San Rafael bet Royer and El Paso.
 High School Confectionery, Carl S Hennessy propr, 112 Cheyenne av.
 " School Library (High School), Vanita Trovinger librarian, Platte av n w cor Weber.
 " W Harry, janitor Colorado City Library, r 330 Colorado av, Colo City.
 Highland Park Co, J E Lundstrom sec and treas, 11 Gazette bldg.
 Hightower Charles B (Mrs Lula), lab, r 312 Foote av.
 Higley Roy S, boiler mkr appr C M Ry.
 Higman Ida, maid 1335 N Tejon.
 Hilbert Wm H, tel opr, b 1202 Washington av.
 Hildebrand George C (Mrs Eleanor), chauffeur, r 301 Mesa rd.
 Hildrich John (Mrs Minnie), painter, r 421 Jackson, Colo City.
 " Joseph (Mrs Alice), painter, r 633 N Franklin.
 Hilger Anna, b 210 E Washington
 Hill Albert E (Mrs Celesta), propr Hill's Clothes Shop, r 115 Jefferson, Colo City.
 " Albert G (Mrs Irene), storekpr M S T & T Co, r 516 E Washington.
 " Arthur M (Hutchinson-Hill Land Sales Co), r 816 E Moreno av.
 " Basil, chef Alta Vista Hotel.
HILL BRICK & TILE CO THE, John Hill Pres and Genl Mgr, J W Hill Supt, C S Hill Sec, Office and Works W Moreno av n of Portland Mill, Tel Main 968, P O Box 276. (See opp.)
HILL CHARLES S (Mrs Laura), Sec Hill Brick & Tile Co, r at Plant.
HILL DAISY D, Pleasant Rooms and Elegant Location, Electric Lights, Bath and Every Modern Convenience, 220 N Cascade av, Tel Black 32.
 " Dorothy V, b 1714 Wood av.
 " Edgar H, b 1714 Wood av.
 " Edith M, b 816 E Moreno av.
 " Elijah J (Mrs Mary E), b 2115 N Nevada av.
 " Emma B Mrs, cook Home Cafeteria, rms 932 S Sierra Madre.
 " Evelyn, b 914 E Platte av.
 " Florence N, b 220 N Cascade av.
 " Fred C, rms 541 E Platte av.

The J. P. Barnes Hardware Co. 111 E. Pike's Peak Avenue
 Phone Main 60
FINE CUTLERY AND MECHANICS' TOOLS

W. I. Lucas Sporting Goods Co.

Bicycles and Repairs. Cutlery and Razors

119 N. Tejon St.

Phone Main 900

HIL Colo. Springs, Colo. City and Manitou Directory HIL 317

Hill George W (Mrs Elizabeth), painter C M Ry, r 1009 Colorado av, Colo City.
 " Harry (Mrs Mary E), r 914 E Platte av.
 " Harry jr, appr, b 914 E Platte av.
 " Harry B (Mrs Elsie M), ore sampler, r 226 Jefferson, Colo City.
 " Ida L Mrs, b 613 N Walnut.
 " James R (Mrs Albertine), mtrmn, r 827 S Tejon.
 Hill Roscoe C (Mrs Edith L), principal High School, r 329 E Cache la Poudre.
 " Rose, wks Pearl Laundry, b 914 E Platte av.
 " Samuel B, painter M W of A Sanatorium.
 " Teenah P (wid Homer S), b 1027 Washington av.
 " Victoria, bkpr Perkins-Shearer Clo Co, b 319 E Dale.

John Hill, Pres. and Gen. Mgr. J. W. Hill, Supt. C. S. Hill, Sec.
 Phone Blue 411

The Hill Brick and Tile Co.

Manufacturers of

Fire Brick, Red and Buff Front and Ornamental Building Brick

Office and Works on West Moreno Ave., on Line of Colorado Springs & Cripple Creek District Railway.

Works Phone Main 968

P. O. Box 276

Colorado Springs, Colo.

HILL JOHN (Mrs Henrietta), Pres and Genl Mgr Hill Brick & Tile Co, West Moreno av n of Portland Mill, r 1202 Grant av, Tel Blue 411.
 " John H, chef Tuckers Restaurant, r 540 Kiowa pl.
HILL JOHN W (Mrs Harriet J), Supt Hill Brick & Tile Co, r 1128 Grant av.
 " J F Paving Contractor, 312 Bennett bldg.
 " Lillian, maid Alamo Hotel.
 " Linda S Mrs, smstrs, r 315 E Costilla.
 " Lola B, clk Kaufman & Co, b 1009 Colorado av, Colo City.
 " Marian (wid Edgar H), r 1714 Wood av.
 " Mayme C, b 1009 Colorado av, Colo City.
 " Nathan T (Mrs Elizabeth J), separator opr **SINTON DAIRY CO**, r 906 S Royer.
 " Oscar H (Mrs Olive; Hill & Lower), r 941 E Costilla.
 " Ralph P (Mrs Pearl), clk G A Lewis & Son, r 214 S Prospect.
 " Robert C (Mrs Emma J), r 319 E Dale.
 Hill Viola, dom 327 N Weber.
 " Walter L, clk M A Boyce, b 906 S Royer.
 " Wm G, b Union Printers' Home.
 " Wm H, lab, b 914 E Platte av.
 " & Lower (O H Hill, A E Lower), painters 116 Exchange pl, Tel Main 2074.
HILL'S CLOTHES SHOP, A E Hill Propr, Suits and Furnishings, Cleaning and Pressing, 424 Colorado av, Colo City.
 Hillcrest Home, Wm Eames mgr, E 2nd cor Engle, Nob Hill.
 Hiller Wm A (Mrs Mary), clk Portland G M Co, r 1034 S Tejon.
 Hillerman Charles S (Mrs Rosa B), propr Saddle Rock Restaurant, r 1231 Grant av.
 Hillhouse Alfred A (Mrs Anna), clk W N Burgess, b 402 E San Rafael.
 " Helen, b 831 N Cascade av.
 " John M, asst mgr Elks' Home, rms 227 DeGraff bldg.
 " Theresa W (wid Louis D), housekpr 831 N Cascade av.
 Hilliard Edith E Mrs, tchr Washington School, rms 320 N Tejon.

COORS GOLDEN BEER

IN KEG AND BOTTLE

GEO. F. GEIGER MER. CO., Agents

Phone West 4

They are calling your attention to
The Busy Grocery conducted by
TURN BACK AGAIN!
The HEMENWAY GROCERY CO.
115 South Tejon 1201 North Weber

318 **HIL** R. L. POLK DIRECTORY CO'S. 1912 **HIN**
Hilligoss Raymond (Mrs Alpha; Moador & Hilligoss), r 132 Waltham av, Manitou.
" Thomas H C, real estate, b 132 Waltham av, Manitou.
Hillis Arthur S, hlpr McCarthy & Crandall, b 112 10th, Ivywild.
HILLIS WM, Horseshoer 22 S Cascade av, r 112 10th, Ivywild.
Hillmer Milly D Mrs, milliner 6 E Pike's Peak av, r Acacia Hotel.
Hills Annette L (wid Willard W), nurse 831 E Costilla.
" Elijah C (Mrs Myrtle V), tchr Colo Coll, r 120 Tyler pl.
" Elijah J (Mrs Mary E), b 2115 N Nevada av.
" Fred, lab, b 1516 N Corona.
" Justin L (Mrs Mary J), agt, r 2115 N Nevada av.
Hillside Chapel, 601 S Prospect
" Christian Church, 921 E Moreno.
Hillyer Frank W, mach C M Ry, b 13 S 14th.
" Wm G (Mrs Lilly G), meat cutter Somers Market, r 13 S 4th.
HILTBRAND JOHN D (Mrs Ethel H), Pianos, Organs Musical Merchandise and Talking Machines, 125 1/2 N Tejon, Tel Main 913, r 1208 N Corona, Tel Main 2101. (See right top corner cards and below.)

The High-Grade
Gehlin
Piano

J. D. HILTBRAND
Musical Instruments
SHEET MUSIC

First-Class Piano Tuning Expert Repairing
Edison and Victor Talking Machines and Records
125 1-2 N. Tejon Street Phone Main 913

Hiltbrand Rose, Christian Scientist 214 Hagerman bldg, b 930 W Cheyenne rd.
Hilton Anda A (Mrs Mary B), lumber 307 Colo bldg, r 815 N Cedar.
" Ann L, sislady Wilbur Suit Co, b 231 N Institute.
" Beriah L, (aged 76), died Sept 17, 1911.
Hine James H (Mrs Marcella), waiter, r 608 S Weber.
" Marjorie, b 1221 Wood av.
Hiner A Wm, b 3 Osage av, Manitou.
" Francis R (Mrs Mina M), eng, r 43 E Telluride av, Colo City.
" Lafayette (Mrs Margaret E; Hiner & Van Horn), agt Int Harvester Co, r 113 Las Vegas.



Automobile Painting a Specialty
R. J. GARRY
131 S. Tejon Phone 859

COAL The El Paso Ice & Coal Co. **ICE**
29 N. Tejon St. Phones 46 and 91

HIN Colo. Springs, Colo. City and Manitou Directory. **HOC** 319
Hiner Merrill W (Mrs Bessie), boiler washer C M Ry, b 109 N 5th, Colo City.
" & Van Horn (Lafayette Hiner, Frederick Van Horn), real est 224 S Tejon.
Hines, see also Haynes.
" Anthony (Mrs Edna M), baker, b 214 Jackson, Colo City.
" Herbert (Mrs Grace), miner Rapson Mine, r 723 N Pine.
Hinkle Ambrose B (Mrs Eloda M), brkman C M Ry, r 723 Colorado av.
Hinkley Cleveland J (Mrs. Margaret J), printer The Gazette, r 1915 N Corona.
HINXTON JOHN (Mrs Nancy), Manipulative Surgery, Electric and Hot Air Baths, 205-210 DeGraff Bldg, Tel Main 1720, r 128 N Weber.
Hirsch James R, b 2 S 8th.
Hires Leslie M (Mrs Mary), r 1026 E Uintah.
Hise D Howell (Mrs Mina F), cashr Otis & Hough, r 1316 Washington
Hitchings Wm J (Mrs Marie), blksmith 9 S 6th, r 9 S 4th, Colo City.
" Wilson R (Mrs Charlotte W), eng r 124 Spencer av, Manitou.
Hite Edward V, bkkpr R G Harrison, rms The Everhart.
" Elizabeth V, steno C C Hamlin, b 616 N Weber.
Hites Clifford, b 1704 Colorado av.
" Iva, b 1704 Colorado av.
" Wm W (Mrs Louana), painter, r 1704 Colorado av.
Hitt Alexander (Mrs Jennie), curios, 212 Ruxton av, Manitou.
" Bertram H (Mrs Kathryn), clk Manitou P O, r rear 118 Navajo av, Manitou.
" Robert H, trav auditor C M Ry, r Denver, Colo.
Hitzler John C, tinner Ball Dickinson Hdw Co, rms Cheyenne Hotel.
Hix James A, removed to Denver, Colo.
Hoag Flora L Mrs, (The Irving), r 14 1/2 E Pike's Peak av.
" Gladys G, steno, b 14 1/2 E Pike's Peak av.
" Harriet C (wid Seeley H), r 727 N Weber.
" Julia E Mrs, nurse 923 N Custer av.
Hoag Lee S (Mrs Myrta), dept mgr Giddings & Kirkwood, r 431 N Institute.
" Thomas A (Mrs Nellie), r 412 E Columbia.
" Wm J, b 729 N Weber.
Hoagland Harry J, janitor The Nord-rack Ranch Sanatorium Co.
HOAGLAND HENRY W (Mrs Harriet J), Physician, Hours 2 to 4 p m, Office and Residence 808 N Nevada av, Tel Main 45.
" Jay G (Mrs Myrtle), slsmn The Emporium, r 718 E Cache La Poudre.
Hoare James, b Union Printers' Home.
Hobbs Bondy L, fireman El Paso I & C Co, b 937 N Spruce.
" Charles M (Mrs Della), deputy sheriff Court House, r 330 Cache la Poudre.
" Charles S tmstr Wandell & Lowe T & S Co, rms 115 1/2 S Cascade av.
" Elihu L (Mrs Katie), miner, r Pike View.
" Ernest, miner, b 204 Main, Roswell.
HOBBS FRANCIS J (D Y Butcher Drug Co), r Prince Rupert, B C.
" James T (Mrs Mary A), r 110 N Weber.
" Joseph L (Mrs Laura E), driver Dale Street F & F Co, r 711 Garfield.
" Joshua S (Mrs Maggie), lab, r 937 N Spruce.
" Mary J (wid John), b 711 Garfield.
" Mercy G (aged 81), died Aug 29, 1911.
" Oral C, b 937 N Spruce.
" Wm M (Mrs B Maude), fireman C S L H & P Co, r Roswell.
" W Maria Mrs, b 302 Mesa rd.
Hobson David A, blksmith hlpr C M Ry.
" Elinor, b 505 N Cascade av.
" Katherine C T (wid Henry W), r 505 N Cascade av.
" W G, framer, b 506 E Pike's Peak.
Hoch Thomas (Mrs Mauda), r 511 S 10th.
Hock Edward C (Mrs Orpha), train dispr C M Ry, r 1827 N Corona.
" Hannah (wid N George), r 13 E Costilla.
Hockenberger George W (Mrs Mabelle M), musician, r 710 N Tejon.

PIONEER LIVERY & TRANSFER CO.
ALL SIGHT-SEEING DRIVES MADE AT REASONABLE RATES
W. O. DRENNAN, Propr.
372 Manitou Ave., Manitou Phone Manitou 89

Gorton's

113 E. Pike's Peak Avenue

Good GLOVES

\$7.50 down to \$1.00
the Pair

320 HOC

R. L. POLK DIRECTORY CO'S. 1912

HOL

Hockenson, see also Hokanson.
" Carrie Mrs, r 802 E Platte av.
" Isabella, hairdresser 802 E Platte.
" Sophia E, manicurist Wilbur Suit Co, b 802 E Platte av.
Hockett Asa S (Mrs Jennie W), carp, r 832 E Vermijo.
Hodges Benjamin R (Mrs Frances M), lab, r 1613 Elm av.
" Henry B (Mrs Nellie N), shop foreman Marksheffel Motor Co, r 21 N Spruce.
" Ida M Mrs, tailoress Court House Square Tailors, r 13 E Cimarron.
" Ruby Mrs, music tchr, 707 S Weber.
" Wm E (Mrs Ruby), packer, r 707 S Weber.
" Wm F (Mrs Grace I), lab, r 1528 Washington av.
HODGETTS ALBERT D (Mrs Henrietta B), Asst Sec and Treas Colo Investment & Realty Co 7 N Tejon, Tel Main 7, r 114 E San Miguel Tel Main 1634.
Hodgins Thomas J, b Union Printers Home.
Hodgkinson Clark B (Mrs Mary C), foreman D & R G ky, r 23 E Espanola.
" Robert W (Mrs Flora), r 602 Main, Colo City.
Hodson, see also Hudson and Hutson.
" Charles D (Mrs Olive D), civ eng, r 1306 Washington av.
HOE WALTER C, Chief Clk Auditing Dept Florence & Cripple Creek Railroad and Leased Lines, r 114 S Wahsatch.
Hoegton Earl (Mrs Mamie), lab, r 309 E Cimarron.
Hoellivich John, miner El Paso mine, r Papeton.
Hofer Fred W (Mrs Elizabeth), emp city water dept, r 519 S Weber.
Hoff, see Huff.
Hoffman, see also Huffman.
" Augusta, cook 1329 Wood av.
" Earl F (Mrs Minnie J), lineman M S T & T Co, r 1103 S Tejon.
" Emil J, grocer 1911 N Cooper.
" Jay B, b 514 High.
" John F (Mrs Nettie A), real est 405 A Mining Exch bldg, r 314 1st, Nob Hill.
" Pool Hall, John Kehr, mgr, 506 Colorado av, Colo City.

Hoffman Robert H, mail clk Antlers Hotel, rms The Clinton.
" Samuel M (Mrs Sarah F), carp, r 407 Manitou av, Manitou.
Hoffmann Eliza C (wid Frederick), grocer 708 E Dale, r 706 same.
" Mary, maid 630 N Cascade av.
Hoffmire Clara B, tchr Lowell school, b 220 Cheyenne av.
" Electa J Mrs, r 220 Cheyenne av.
Hogan, see also Hagan.
" Gertrude, b 615 E Monument.
" Sarah A, dom 1629 Wood av.
" Virgie, b 625 Washington av Colo City.
Hogg Selma, maid 132 E Willamette.
Hogue Lorenzo, bell boy Alamo Hotel, b 815 N El Paso.
Hohln Alice M, bkpr Sommers Market, r 805 E Cache La Poudre.
Hohn Dagman M, student, b 1112 E San Rafael.
Hokanson, see also Hochenson.
" Alfred (Mrs Christina), gdnr, r 442 W San Miguel.
" Edina, bkpr, b 442 W San Miguel.
Holaday Archie D, mail service, b 702 W Kiowa.
" Blanche M, b 702 W Kiowa.
" Duncan (Mrs Mary V), r 702 W Kiowa.
" Guy V, b 702 W Kiowa.
Holbrook Henry, fireman C M Ry, b 514 Monroe, Colo City.
" Herbert, mach, b 514 Monroe, Colo City.
" John W (Mrs Lucy), bksmith W F Schweikhardt, r 514 Monroe, Colo City.
" Robert E (Mrs Nora), hostler hlpr C M Ry, b 108 N 5th.
" Walker H (Mrs Nora), lab, r n e Canon av, Manitou.
Holby John, rms 111½ E Huerfano.
Holecomb Trafford G (Mrs Mattie L), tmstr Curtis Mine, r 1317 N Royer.
Holcombe Wm W, removed to San Diego, Cal.
Holdeman Henry K, clk, r 415 E Willamette av.
Holden Allen N (Mrs Florence H), cabt nkr, r 112 S 13th.
" Charles F (Mrs Irene W), acct Curtis & Hine, r 117 E Washington.
" Dorothea M, b 1206 N Cascade.

Mercantile
REPORTS

Credit Ratings Property Searches
The Giles Mercantile Agency
Telephones Main 461 and 462
56-57-58 Independence Building

Burgess FANCY BAKERY GOODS
112-114 N. Tejon Street

HOL

Colo. Springs, Colo. City and Manitou Directory.

HOL 321

Holden George C (Mrs Ida C), r 1206 N Cascade av.
" George D, b 1206 N Cascade av.
" Isabel (wid Daniel N), r 713 W Cucharras.
" Josiah W, carp, b 509 Hagerman.
" Mabel D (wid J E), r 210 E Washington.
" Olive, nurse 713 W Cucharras.
" Wm H, clk Hemenway Grocery Co, b 17 E Vermijo av.
Holderman Jefferson (Mrs Jane), lab, rms 425 S Hancock av.
Hollan George A, carp Newton L & M Co, r rear 2427 N Nevada av.
Holland Agnes M Mrs, sec and treas Opera House Drug Co, r 931 N Corona.
" Fred E (Mrs Agnes), pharmacist Opera House Drug Co, r 931 N Corona.
" Paul A, dist mgr M S T & T Co, b 1723 N Tejon.
HOLLAND RUSH L (Mrs Mary L), Lawyer, 416-419 Exch Natl Bank Bldg, Tel Main 547, r 1732 N Tejon, Tel Main 1026.
" Samuel (Mrs Dink), huckster, r 11 N Spruce.
Hollaway Hattie, rms 1336 N Weber.
Hollers Geo (Mrs Vernia), wks C M Ry, r 617 S 2nd, Colo City.
" Robert (Mrs May), carp C M Ry, b 617 S 2nd, Colo City.
Holley, see also Holly.
" George A (Mrs Amanda J), lab, r 915 Baltic.
Holliday Etta Mrs, clk The Emporium, b 217 E Huerfano.
Hollingshead Charles E (Mrs Addie), wks El Paso I & C Co, r 315 W Vermijo av.
" Eliza, b 315 W Vermijo av.
Hollingaworth Ida, rms 529 N Weber.
" R Time (Mrs Anna B), lab, r 420 N 16th.
" Wm C, window trimmer, b 130 Cheyenne av.
Hollister Anthony B (Mrs Mercy B), tmstr Rocky Mt T & T Co, r 511 E Yampa.
" Benjamin M (Mrs Fannie E), ins, r 9 E Dale.
" Bert C (Mrs Florence A), clk Giddings & Kirkwood, r 328 N Institute.
" Fannie E Mrs, furn rms 9 E Dale.
" Lola, b 214 Jackson, Colo City.

A. B. Hutchinson J. L. Columbia
MANITOU LIVERY & TRANSFER CO.
Manitou, Colo.
Office, 227 Manitou Ave. Stable, 111 Manitou Ave.
Phone Manitou 9 Phone Manitou 4

Hollister Marie, b 9 E Dale.
Holliston Mines Co, C S Gambrill pres, Kenneth Mackenzie v-p and mgr, T J Downer sec, 104½ E Pike's Peak av.
Holloway Albert, airman C M Ry.
" Frances, clk Peita Merc Co, b 247 N El Paso.
" Jennie, b 247 N El Paso.
" Martha J (wid Wm H), r 247 N El Paso.
Holly Bert, porter, b 646 Maple.
" Louisa (wid Nathan), r 646 Maple.
" Otto A (Mrs Inez), b 646 Maple.
" Richard, butler, rms 1223 N Nevada av.
Hollyman, see Holliman.
Holm John L, Rev (Mrs Selma B), pastor Swedish Baptist Church, r 720 E Platte av.
Holman, see also Homan.
" Arthur D W (Mrs Julia D), contr 425 E St Vrain.
" Harry V (Mrs S May), pres and treas Gem Toilet & Laundry Co, r 1320 N Tejon.
Holmes Anna M, b 229 E Fountain.
" Augusta, b 808 N Cascade av.
" Bartow O, b 229 E Fountain.
" Bella, nurse 720 N Nevada av.
" Charles L, student, b 315 Center.
" Daffie L, b 229 E Fountain.
HOLMES DRUG & CHEMICAL Co (H Edward and W H Holmes), Drugs, Toilet Articles and Mfg Chemists, 705 S Tejon.
" Edith Mrs, maid Acacia Hotel, b 1416 S Pine.
" Grace, aged 22, died Mar 12, 1912.
" H Edward (Holmes Drug & Chemical Co), b 229 E Fountain.
" Julia Mrs, cook, r 1613 W Cheyenne rd.
" Leola, wrapper Colo Springs Creamery Co, b 503 S Tejon.
" Mabel Mrs, r 624 Washington av, Colo City.
" M Amanda (wid James A), r 610 S Cascade av.

The Haigler Realty Co.
Dealers In San Luis Valley Irrigated Lands
313-314-315 Burns Bldg. Telephone Main 1119

Phone
13

For
the **Prompt Plumbers**
BARNES-STEPHENS PLUMBING & HEATING COMPANY
206 NORTH TEJON

Phone
13

322 HOL

R. L. POLK DIRECTORY CO'S, 1912

HOP

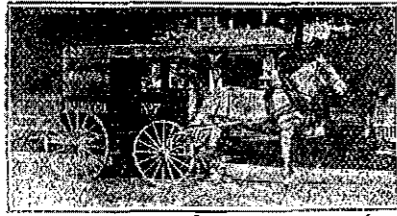

THE SINTON DAIRY CO. Phone 442

Holmes Richard, driver Antlers Livery, rms 6 Boulder cres.
 " Robert, aged 52, died Feb 13, 1912.
 " Spencer (Mrs Clara), lab, r 129 S Corona.
 " Stella, b 310 Portland av.
 " Stephen J, waiter Tucker's Restaurant, b 8 Boulder cres.
 " Wm C (Mrs Nancy), lab, r 310 Portland av.
 " Wm F (Mrs Agnes), foreman C M Ry, r 514 Jefferson, Colo City.
 " Wm G (Mrs Anna), lab, r 828 West View av.
 " Wm H (Lucy J; Holmes Drug & Chemical Co), r 229 E Fountain.
 " Wm R (Mrs Florence), washer Colorado Springs Creamery Co, r 503 S Tejon.
 Holmgren Richard T (Mrs Anna J), eng C S & C C D Ry, r 749 E Huerfano.
 Holmquest Charles O, lab, r 823 E Cache la Poudre.
 " Edward, carp C M Ry.
HOLT HARRISON J (Mrs Ida), Auditor Manitou & Pike's Peak Ry Co, r 124 Grand av, Manitou.
 " I C, sec E E Nichols Hotel & Realty Co.
 Holtby Errol B, b National Hotel, Colo City.
 " John C (Mrs Rose E), propr The National Hotel, Colorado av, n w cor Court, Colo City.
 Holten Lynn, mach C M Ry, b 123 Colorado av, Colo City.
 " Stella Mrs, r 123 Colorado av, Colo City.
 Homan, see also Holman.
 " Clarence, b 1215 Grant av.
 " Frank, b Union Printers' Home.
 " Fred W (Mrs Madora), foreman, r 804 E Fontanero.

Holman Joshua A (Mrs Eva M), watchman, r 1215 Grant av.
 Homanick John (Mrs Annie), lab, r 331 W Vermijo av.
 Home Bakery (Mary E C May and Jane E Swope), bakers 419 E Platte av.
HOME CAFETERIA NO 1 (J E Stewart, M L Parks), Strictly Home Cooked Food, Meals at All Hours, 222½ N Tejon, Tel Main 521.
 " Cafeteria No 2 (Stewart & Mosher), 112 Ruxton av, Manitou.
 " Telephone Co, W M Brown mgr, 8 S 5th, Colo City.
 Honey Albert F (Mrs Anna), 'carp, r 809 E Boulder.
 " Vernon N, tinner D S Person, b 809 E Boulder.
 Honeyman Hazel M, b 920 N Wahsatch av.
 " Wm (Mrs Rilla; Honeyman & Auld), r 920 N Wahsatch av.
 " & Auld (Wm Honeyman, I M Auld), contr 920 N Wahsatch av.
 Honnen Edward (Mrs Margaret), contr 511 E Cache la Poudre.
 Hook Eleanor (wid Wm E), b 130 E 1st, Ivywild.
 " Eleanor E, b 130 E 1st, Ivywild.
 " Matthias, osteopath 410 Colorado av, Colo City, r same.
 Hoon Chas, lab, b 839 E Kiowa.
 " Grant (Mrs Eva), clk, r 839 E Kiowa.
 " Helen M, b 418 E Kiowa.
 " Samuel A (Mrs Lillian), printer Prompt Printery Co, r 418 E Kiowa.
 Hooper Wm O, mgr Cave of the Winds, r 153 Washington av, Manitou.
 Hoosier Cafe, Nancy Fowler propr, 148 Ruxton av, Manitou.
 Hoover Archie O, b 1703 Colorado av.
 " Benjamin (Mrs Anna), tmstr, r 318 Jackson, Colo City.
 " Benjamin O (Mrs America L), carp, r 1703 Colo av.
 " Bertha, maid Acacia Hotel.
 " Elzy (Mrs Ann E), yardman, r 447 W Uintah.
 Hope Adelbert B (Mrs Lizzie), lab, r 203 Grant av, Colo City.

Central Business College
 18-20 N. TEJON Telephone 1748 P. O. BOX 77, Principal
 STANDARD SYST. MS. THOROUGH COURSES COMPETENT INSTRUCTORS

HOP

Colo. Springs, Colo. City and Manitou Directory.

HOS 323

Hopkins Albert G (Mrs Prudence L), steno, r 418 N Nevada av.
 " Berne H (Mrs Isabel M), r 1607 N Weber.
HOPKINS CHARLES D (Mrs Lillie M), Fire and Automobile Insurance, Surety Bonds, Mgr Exchange Registry & Guaranty Co, Asst Sec Colorado Springs Mining Stock Assn, Lobby Mining Exch Bldg, Tel Main 361, r 23 W Del Norte, Tel Black 252.
 " Elizabeth J (wid Harvey H), r 1819 N Tejon.
 " Guy H, b 1410 N Nevada av.
 " James, miner, r Curtis P O.
 " Orville, barnman Antlers Livery, b 509 E Platte av.
 Hopkinson John H, eng C M Ry, r 1611 Colorado av, Colo City.
 Hoppe August C (Mrs Eliza), janitor DeGraff bldg, r 434 N Spruce.
 " Charles F, b 434 N Spruce.
 " F La Vergne, marker Colo Springs Laundry, b 434 N Spruce.
 " Rose H, tchr, b 434 N Spruce.
 Hopper Arthur T, bartndr Thomas Hopper, b 822 Colorado av, Colo City.
 " Bert B (Mrs Ferne), driver Holland Dairy Co.
 " Helena V, b Ticknor Hall.
 " Lucy J (wid Lee), b 822 S Weber.
 " Thomas (Mrs Josephine M; Hopper & Zobel), r 822 Colorado av, Colo City.
 " & Zobel (Thomas Hopper, Frederick Zobel), saloon 520½ Colorado av, Colo City.
 Hopson Walter G, framer Whitney & Grimwood, b 506 E Pike's Peak av.
 Horan Wm, rms 118½ E Huerfano.
 Horcky Joseph (Mrs Marie), r 710 E Cache la Poudre.
 Horn Chester B (Mrs Frances J), special officer dist atty 306 Burns bldg, r 21 E Jefferson.
 " Frederick F (Mrs Elalyn M), landscape gdnr, r 21 Ramona av, Ivywild.
 " H Wm (Mrs Helen), chef Cliff House, r Canon av, Manitou.
 " Noah, b Union Printers' Home.
 " Wm (Mrs Rebecca E), r 402 Main, Roswell.
 Hornbrook Jennie (wid James), b E 1st, 2 n of Willamette, Nob Hill.

J. D. HILTBRAND
Sheet Music
 125 1-2 N. Tejon Tel. Main 913

Hornbuckle Dolph I (Mrs Zada R), barber James Howard, r 310 S Weber.
 Horner Margaret Mrs, waitress W D Nye, r 109 S Corona.
 Horning Charles, mtrmn C S & I Ry, b 406½ S Tejon.
 Hoir Ada, b 221 S Weber.
 " Harry W (Mrs Mary), copper-smith C S & C C D Ry Shops, r 1416 S Nevada av.
 " Joseph W (Mrs Mattie J), wood 221 S Weber.
 " Lewis H (Mrs Emma E), mail contr, r 320 E Cucharas.
 " Mattie J Mrs, boarding 221 S Weber.
 " Nellie, b 221 S Weber.
 Horsfall Harold, clk, b 1417½ W Cheyenne rd.
 " Harry (Mrs Lillie), real est, r 1417½ W Cheyenne rd.
 Horthrop Nellie A Mrs, r 304 E Monument.
 Horton Albert H, deputy clk County Court, r 428 N Weber.
 " A Jackson, painter, b 510 E Kiowa.
 " Gurnea M (Mrs Gail E), mgr W U Tel & Cable Co, r 128 N Wahsatch av.
 " G Pierce, messr, b 510 E Kiowa.
 " Herman S (Mrs Anna), clk Hemeway Gro Co, r 919 E St Vrain.
 " Herson R, painter, r 616 S Nevada.
 " Joseph H (Mrs Flora B), r 316 S Tejon.
 " Mary B, boarding 428 N Weber.
 " Rosamond S, b 428 N Weber.
 " S Clyde, painter, b 510 E Kiowa.
 " T Norman (Mrs Pearl M), steam-ftr Barnes-Stephens P & H Co, r 510 E Kiowa.
 Hose Co No 1, 18-20 N Nevada av.
 " and Truck Co No 2, 314 San Miguel.
 " Co No 3, 817 W Huerfano.
 " Co No 4, 31 S Institute.

Evening Telegraph TO DAY'S NEWS TO DAY
 4 East Pike's Peak Avenue

Typewriter
Paper Carbons,
and Ribbons
Phone Main 1017

Joy a David
 "The Typewriter Man"

We Put the Ribbons on Your Machine
 607 Ex Bank Bldg.

W. W. Williamson

Fruit and Farm Lands in All
Parts of the State

Real Estate, Loans, Insurance

40-41 First Nat. Bank Bldg., Phone 476

HOW

R. L. POLK DIRECTORY CO'S. 1912

SOH 428



Hoskin Adeibert A (Mrs Mayme),
cab driver, r 116 S 14th.
" Jane, b 1325 Washington av.
" Stephen (Mrs Mary E), r 1325
Washington av.
Hosking Archibald, cook Elks' Home,
b 211 N Cascade av.
Hoskins Dent (Mrs Freda), clk Hem-
enway Grocery Co, r 423 E
Platte av.
Hoskinson Anna B (wid Andrew J),
r 217 N Walnut.
Hosman Bernice, b 426 E Kiowa.
" E Barton (Mrs Belle), real est, r
426 E Kiowa.
Hosmer Charles M, oculist 708 Exch
Natl Bank Bldg, r 1928 N Ne-
vada av.
" Truman D (Mrs F Saphronia),
slsmn Yates & McClain Realty
Co, b 715 N Nevada av.
Hotchkin Elinor, waitress M W of A
Sanatorium.
" Mary, waitress M W of A Sana-
torium.
Hotchkiss Elbridge L (Mrs Margaret
M; Foster & Hotchkiss), r 426 E
Huerfano.
Hotel Cheyenne, see Cheyenne Hotel.
" Hoffman, N B Hames propr, 502½
Colorado av, Colo City.
" Kennebec, S S Stewart propr, 132
S Cascade av.
" Pittsburg, L G Fellows propr, 215
Manitou av, Manitou.
" Rex, C Lewis Smith propr, 120 S
Cascade av.
Houck Rudolph, driver Antlers Liv-
ery.
Hough, see also Huff.
" Addison H (Otis & Hough), r
Cleveland, O.
Houghton Anna M, manicure 311 N
Tejon.
HOULE DELLA B MRS, D O,
Graduated Chiropractor, 313 S
Tejon, Tel Main 2098, r same.
" Frank S (Mrs Della B), bicycle
rpr 423 S Tejon, r 313 S Tejon.

Houle Joseph A, carp Chris Pedersen, r
6 W Cimarron.
Houpt, see also Haupt.
" Elmer F (Mrs Magnolia), lab, r
132 Manitou av, Colo City.
House Annie N, b 635 Santa Fe.
" Gus, carp, rms 112½ E Cucharas.
" Robert A (Mrs Jeannette S),
gdnr, r 635 E Santa Fe.
Housekeeper Lou, b 329 Lincoln av,
Colo City.
Housen Elmer E (Mrs Floss M),
miner El Paso Mine, r 109 Bea-
con, Roswell.
Houser Jacob P, plumber McCarthy
& Crandall, b 431 S Weber.
Housick Al, miner, b Pike View.
Housman Thomas (Mrs Elizabeth), r
509 S Institute.
Houston, see also Huston.
" Arthur, b 602 E San Miguel.
" Everett T, b 312 E Uintah.
" Harry C (Mrs Clara), meatctr
Bramley Whitehead, r 602 E San
Miguel.
Hout Clara A, laund Star Laundry, b
710 S Weber.
Hovenic Andy, miner, b Papeton.
" George, miner, b Papeton.
" John (Mrs Susan), miner, r Pape-
ton.
" Mary, b Papeton.
" Pauline, b Papeton.
Howard Alice, student, b 9 Beverly
pl.
" Carrie, dom 1117 N Nevada av.
" Carrie E Mrs, r 624 Maple.
" Charles D (Mrs Emily), expman, r
113 W Fountain.
" Cleveland A (Mrs Marie), mgr
Whitney & Cohen Shoe Repair
Shop, r 230 N Franklin.
" Daniel, b County Poor Farm.
" Edna A, removed to Chicago, Ill.
" Edward, porter Antlers Hotel.
HOWARD ELARD R (Mrs Bessie),
Vice-Pres G H Paul Orchard Co,
r 928 N Corona.
" Elard R jr, b 928 N Corona.
" Ellen A (wid John L), r 1107 Wood.
HOWARD ENGRAVING CO, H A
Gaebel Mgr, Designers, Illustrators
and Engravers, 127 E Kiowa. (See
opp.)
" Florence W, b 1107 Wood av.
" Frank A (Mrs Bell), r 402 S Ne-
vada av.
" Gaines, b County Poor Farm.

B. BENTON

Cabinet & Job Work

MY PRICES ARE THE LOWEST

116 Exchange Place

Phone Red 233

*The
Howard
Engraving
Co.*

127 EAST
KIOWA ST.

COLORADO
SPRINGS,
COLO.

PHONE
MAIN 2680

ILLUSTRATING
DESIGNING
ZINC ETCHINGS
HALF TONES

The Only Engraving Company in Colorado Springs

Ask for Original "Manitou" Table Water
 Natural and Pure & Ginger Champagne
 The Manitou Mineral Springs Co. Phone Manitou 112
 Beware of Substitutes

HOW Colo. Springs, Colo. City and Manitou Directory. HOW 325

- Howard George, landscape gdnr, b 1131 N Tejon.
 " George W (Mrs Mamie), carp Crissey & Fowler Lbr Co, r 320 Portland av.
 " Hubert, clk Gillaspay Drug Co, b 319 Portland av.
 " H O, barnman W N Burgess, b 30 30 E Mill.
 " I Gale (Mrs Romiette), lab, r 619 N Spruce.
- HOWARD JAMES (Mrs Emma),**
 Tonsorial Parlors, Strictly Modern, 19 E Bijou, Tel Main 1122, r 308 W Kiowa, Tel Red 384.
 " John R (Mrs Maggie), driver Newton L & M Co, r 1002 E Costilla.
 " Karl N, trunkmkr Shackelford-Henley Leather Goods Co, rms 222½ E Pike's Peak av.
 " Mattie Mrs, r Waltham av, Manitou.
 " Maude N, b 517 E Kiowa.
 " Mildred G, b 517 E Kiowa.
 " Oscar, b Union Printers' Home.
 " Pearl, rms 214 S Weber.
 " Rhoda, mhr C S Dry Goods Co, b 30 E Mill.
 " Stephen H, washer, b 319 Portland Portland av.
 " Wm D (Mrs Amanda), gdnr, r 319 Portland av.
 " Wm L (Mrs Carrie), gdnr, r 314 Portland av.
- Howars Joseph (Mrs Frances), shoemkr, r 219 N Pine.
 Howarter Charles E, fireman Portland Mill, r 918 Lincoln av, Colo City.
 Howarth Hugh H, b 517 N Pine.
 " John F (Mrs Anna), fireman C M Ry, r 410 Colorado av.
 " Samuel (Mrs Zillah), fishing tackle mfr, r 517 N Pine.
 Howbert Charles W (Mrs Mary S M), mining, r 22 E Espanola.
 " Edgar (Mrs Jesse C), clk Dist Court, r 1320 N Nevada av.
- HOWBERT IRVING (Mrs Lizzie C),**
 Vice-Pres First Natl Bank of C S, r 17 N Weber.
 " May, b 17 N Weber.
 " Van Dyne, b 22 E Espanola.
- HOWBERT WM I (Mrs Mary S),**
 Asst Cashr First Natl Bank of C S, r 630 N Cascade av.
 Howe Bonnie, b 314 E San Rafael.
 " Charles L (Mrs Ada R), sub carrier P O, r 520 W Willamette av.
- Howe Elizabeth (wid Horace), b 922 Jackson, Colo City.
 " Emma (wid Thaddeus S), b 512 W Willamette av.
 " Frank B, b 1621 N Nevada av.
 " George M (Mrs Frances C), tchr Colo Coll, r 1811 N Nevada av.
 " Irene E, b 1625 Hayes.
 " James W (Mrs Sarah E), r 717 E Moreno av.
 " John W (Mrs Josie G), r 1621 N Nevada av.
 " J Fred (Mrs Addie M), decorator Perkins-Shearer Clo Co, r 1821 N Tejon.
 " Laura M (wid John), r 314 E San Rafael.
 " Leonidas P, bottler Pike's Peak Mineral Water Co, b 1625 Hayes.
 " Leroy (Mrs Levina), rms 811 Custer av.
 " Richard F, r 1225 Wood av.
 " Sylvester, r 222 E Kiowa.
 " Walter L (Mrs Florence; Gold-Silver State Realty Co), r 1625 Hayes.
 " Wm R (Mrs Ella), cashr C S & C C D Ry Frt Depot, r 720 E Moreno.
- Howell Chalmers F (Mrs Emma), carp C M Ry, r 226 Monroe, Colo City.
 " Daniel, miner, r Papeton.
 " Fred, bell boy Elks Home, b 821 E Willamette av.
 " John J, miner El Paso Mine, b 227 Berkley, Roswell.
 " John W (Mrs Mary E), r Belle Aire, Manitou av, Manitou.
 " John W (Mrs Mary), miner, r Papeton.
 " Leonard, b Papeton.
 " Margaret E Mrs, bkpr, r 27 N Prospect.
 " Mary (wid Gwillim), r 227 Berkley, Roswell.
 " Ruth S, b 806 Sahwatch.
 " Thomas, miner El Paso Mine, b 227 Berkley, Roswell.
 " Walter L, b 806 Sahwatch.
 " Wm E, lab, r 806 Sahwatch.
 " Wm H (Mrs Lillian G), r Camp Stratton.
 " Wm W, miner, b Papeton.
- Howells Edwin (Mrs Polly), miner, r Papeton.
 " Jennima (wid Ebin), b 1609 S Tejon.
 " Thomas W (Mrs Clara), miner, r Papeton.
- Howetter Pearl, dom 1205 N Nevada.

GAZETTE Has Only 7-Day Newspaper in
 60CENTSPERMONTH Central Colorado. Has the Only
 Sunday Issue in Colorado Springs

MERCHANT TAILOR ALEX. MACKENZIE

21 East Bijou
Street
Telephone
Main 1193

326 HOW

R. L. POLK DIRECTORY CO'S. 1912

HUF

Howland Clinton A (Mrs Mabel), printer H & H Printing Co, r 119 Williams.
 " Earl M (Mrs Lucy), steno Gwillim & Jackson, b 627 N Weber.
 " James A, clk L M Hunt Grain Co, r 119 Williams.
 " Thomas (Mrs Lucy M), tlr R J Corrin, r 435 Cooper av.
 " Wendell B, b 1112 N Cascade av.
 Hoy Harry L (Mrs Alma P), car insp, r 522 N Spruce.
 " Lois, clk C A Hibbard & Co, b 418 W St Vrain.
 " Waldo E, clk F B Healey, b 418 W St Vrain.
 " Wm G (Mrs Stella), fireman Hose Co No 3, r 418 W St Vrain.
 Hoyle James P (Mrs Gertrude), foreman, r 902 Grant av.
 " Robert E, ydman D & R G Ry, b 902 Grant av.
 Hoyne Joseph, tmstr Hagen Fuel & Feed Co, b 514 W Boulder.
 " Wm M (Mrs Mary), tmstr Hagen Fuel & Feed Co, r 514 W Boulder.
 Hoyt Charles, rms 507 S Tejon.
 " Charles C, city pass agt A T & S F Ry, r 218 E Espanola.
 " Edgar E, real est 44 Independence bldg, b 218 E Espanola.
 " Thomas (Mrs Liza), sweeper C M Ry, r 1701 Hayes.
 " Wm D (Mrs Elmira J), b 321 Jefferson, Colo City.
HUB CLOTHING CO THE, David J Finkelstein Pres, Wearing Apparel for Men, Women and Boys, 8-10 S Tejon, Tel Main 1250.
 Hubbard Andrew F, b 301 Cheyenne boul.
 " Arthur A (Mrs Sarah C; McCracken & Hubbard), r 18 Latonia apts.
 " Hannah J (wid Philip A), r 111 High, Manitou.
 " John V (Mrs Rose), mining eng, r 25 Cheyenne boul.
 " Richard C (Mrs Irene V), mtrmn C S & I R, r 1008 S Weber.
 Hubbell Helen J, student, b Bemis Hall.
 " James P, r 1915 Wood av.
 " James P jr, b 1915 Wood av.
 Huber John W (Mrs Emma), r 214 Osage av, Manitou.
 " Matthew W (Mrs Eva), bkpr Portland Mill, r 14 S 8th.
 Hudak John, lab Portland Mill.

Hudson, see also Hodson, Hutson.
 " Charles H (Mrs Mildred N), grocer 423 N Spruce, r 325 W St Vrain.
 " Corine, b 337 W Costilla.
 " E S, rms Y M C A.
 " Fred W (Mrs Ethel M), driver Union Ice & Coal Co, r 19 W Las Animas.
 Henry R (Mrs Nellie), lab, r 1011 S 5th, Colo City.
 Joel S (Mrs Frances A; Dexter & Hudson), r 535 E Bijou.
 John W (Mrs Lela), phys 557 E Platte av.
 " Joseph E (Mrs Adra), clk, r 532 N Limite.
 " Katherine Mrs, dressmkr 503 N Wahsatch av.
 " Robert E (Mrs Katherine), lab, r 503 N Wahsatch av.
 " Robert L, b 337 W Costilla.
 " Thomas T (Mrs Lena M), cond C S & I Ry, r 129 E Las Animas.
 Hudspeth Arthur (Mrs Hattie), tmstr, r 25 E Las Animas.
 Huerfano Frank (Mrs Pauline), farmer, r 416 E Huerfano.
HUESTIS ELBERT L (Mrs Fannie), Physician and Surgeon, 5 1/2 N Tejon, Tel Main 2411, Hours 9 to 12, 2 to 5 pm, Evenings Subject to Phone, r 707 N Tejon, Tel Main 959.
 Huett, see Hewitt.
 Huff, see also Hough.
 " Allen R (Mrs Emma), eng C M Ry, r 507 Jefferson, Colo City.
 " Benjamin, cook Hotel Pittsburgh.
 " Charles E (Mrs Mary), r 512 Plateau av, Colo City.
 " Cora T, student, b 507 Jefferson, Colo City.
 " Ester, r 512 Plateau av, Colo City.
 " Joseph C, steno E S Johnson, b 512 Plateau av, Colo City.
 Luella, b 507 Jefferson, Colo City.
 " Pearl C, tchr, b 515 Plateau av, Colo City.
 " Ruby M, steno National Realty Co, b 512 Plateau av, Colo City.
 Hufferd Edward P (Mrs Anna S; Dudley & Hufferd), public trustee 405 Exch Natl Bank bldg, r 712 N Corona.
 Huffman, see also Hoffman.
 " Anna B, asst Drs E L & L H McKinzie, b 124 E Rio Grande.

Kaufman's

EVERYTHING FOR EVERYBODY

Where Styles are
Newest
Where Quality is
Best

HUF

Colo. Springs, Colo. City and Manitou Directory.

HUL 327

Huffman Dalla J Mrs, matron M S T & T Co, r 124 E Rio Grande.
 " Edward M (Mrs Emily A), driver Star Bakery Co, r 10 W Fountain.
 " Harry, b 28 W Bijou.
 " Harry R (Mrs Susie), furn rms 34 W Bijou.
 " Murl, b 28 W Bijou.
 " Pearl R Mrs, slsldy Wilbur Suit Co, b 132 N Weber.
 " Vera, b 28 W Bijou.
 " Wm S (Mrs Pearl R), ins agt 49 Independence bldg, b 132 N Weber.
 Hugg Mary Mrs (wid Charles), r 507 N Prospect.
 Huggerath Sophia A, dressmkr 1434 N Walnut, r same.
 Hughes Amanda M (wid Joseph), r 320 Las Vegas.
 " Barrett J (Mrs Carrie C), pres Citizens Ice Co, r 1612 N Tejon.
 " Benjamin A (Mrs Florence), eng, r 729 N Walnut.
 " Block, 117 1/2 S Tejon.
 " Bros (John F & James F), com merchants 119 S Cascade av.
 " Caroline (wid J W), r 232 N Spruce.
 " Carrie E Mrs, art shop 25 N Tejon, r 1612 N Tejon.
 " Catherine, maid M W of A Sanitorium.
 " Charles L, b 910 Sahwatch.
 " Clyde, inspr Manitou Mineral Water Co, r Deer Path av, Manitou.
 " Elmer E, farmer, b 320 Las Vegas.
 " Faith (wid James), b 711 W Huerfano.
 " George, b 142 Grand av, Manitou.
 " Gladys, b 729 N Walnut.
 " Frank T, lab, r 23 Woodbine, Colo City.
 " Grace M, laund Star Laundry, b 232 N Spruce.
 " Harry C (Mrs Margaret), cigars 13 N Tejon, r 2122 same.
 " Henry E, driver, b 910 Sahwatch.
 " Iola A, steno Golden Cycle Mining Co, b 321 E Willamette av.
 " James F (Mrs Hattie B; Hughes Bros), r 845 High.
 " Jennie (wid Henry C), r 2118 N Tejon.
 " Jennie M (wid Wm), r 615 E Boulder.
 " John (Mrs Sarah), painter, r 1137 Colorado av, Colo City.
 Hughes John F (Mrs Myrtle; Hughes Bros; Owen & Hughes), r 845 High.
 " John R (Mrs Lanie), blksmith rear 15 E Cucharras, r 940 Conejos.
 " Josiah, b 1122 N Cascade av.
 " Lucille, b 1137 Colorado av, Colo City.
 " Maggie, dom 827 E Costilla.
 " Mary Mrs (wid Walter), furn rms 104 E Huerfano.
 " Mary I, b 122 N Weber.
 " Millie Mrs, steno, b 2527 N Nevada.
 " Richard L, b 831 N Cascade av.
 " Samuel, lab, b 509 S Cascade av.
 " Samuel T (Mrs Minnie), r 232 W San Miguel.
 " Thomas (Mrs Mary J), r 122 N Weber.
 " Thursa P (wid John), r 910 Sahwatch.
 " Walter, dishwater, rms 28 S Tejon.
 " Wm, b 209 S Cascade av.
 Hulbert Belle, maid 134 Washington av, Manitou.
 " Beiva A, b 1432 Park av.
 " Maude, b 124 Grand av, Manitou.
 Huling Edward E (Mrs Ida M), trav slsmn, r 829 E Yampa.
 Hull Alva A (Mrs Marion L), feeder Portland Mill, r 1813 Hayes, Colo City.
 " Burt (Mrs Carrie G; Natl Emp & Real Est Agency), r 415 E Kiowa.
 " C Stanley, b 1813 Hayes, Colo City.
 " Ebenezer, rms 409 N Nevada av.
 " Edward L, lab C S L, H & P Co, b 305 N Walnut.
 " Eunice S, musician, b 422 E Pike's Peak av.
 " Fred E (Mrs Bessie M), gdnr, r 630 N Corona.
 " Geraldine M, b 415 E Kiowa.
 " Howard R, clk A T & S F Frt Depot, r 415 E Kiowa.
 " John A (Mrs Helen E), bkpr Spencer Penrose 301 Mining Exch bldg, r 14 E Monument.
 " Sally A (wid Thomas W), r 208 E Uintah.
 " Theodore F (Mrs Mary E), cond, r 727 W Cucharras.
 " Thomas E, opr, b 422 E Pike's Peak.
 " T Seth (Mrs Ida F), auditor, r 422 E Pike's Peak av.
 " Wm R (Mrs Sue L), r 2 E Bijou.
 Hullinger Daniel L (Mrs Flora), real est, r 13 S Weber.

THE G. W. BLAKE AUTO CO. INC.
STORAGE - REPAIRS - SUPPLIES
13-15 N. Nevada Ave. Phone Main 765

**WEBER CYCLE and
SUPPLY COMPANY**
6 E. Kiowa St. Phone Main 466

Hall's Safes and Vault Work
All Kinds of Tires
Rubber Stamps, Keys, Etc.

Chris Pedersen

Contractor and Builder

Rear 29 E. Bijou Tel. Main 1839

328 HUL R. L. POLK DIRECTORY CO'S. 1912 HUN

Hullinger Edward D, r 13 S Weber.
 " Floyd C, b 13 S Weber.
 Hulise George W (Mrs Mary), tourist driver, r 1103 Lincoln av, Colo City.
 Hultgen Peter A (Guaranty Paving Co), b 714 N Walnut.
 Humane Society, see El Paso County Humane Society.
 Humanik Bertha, emp C S Laundry, b 1221 Hayes.
 " John, b 1221 Hayes.
 Humble John N (Mrs Stella), printer, r 919 Jefferson av, Colo City.
 Hummell Nellie, laund Union Printers' Home.
 Humphrey Alexander H, dispatcher, rms 216 N Cascade av.
 " Elizabeth J, b 122 E Platte av.
 " Jesse T (Mrs Ida), popcorn, r 405½ S Nevada av.
 " Joseph T, mining, r 122 E Platte av.
 " Mary E, b 122 E Platte av.
 " Mattie A, b 122 E Platte av.
 " Oscar W, b Union Printers' Home.
 Humphreys Florence M, student, b Bemis Hall.
 Humphries Joseph (Mrs Margaret A), lab El Paso Coal Co, r 2434 N Cascade av.
 Hunsdoerfer Frank W (Mrs Syrille), cond C S & I R, r 224 E Fountain.
 Huneke Cecilia, steno Henry Sachs, b 1220 Glenn av.
 " Charles J (Mrs Mary), contr and painter 1220 Glen av.
 " Edward F, office boy 5th floor Bennett bldg, b 1220 Glen av.
 " Harry, asst acct Rock Island Lines, b 1220 Glen av.
 " Joseph C, repr Glackiu Bros Cycle Co, b 1220 Glen av.
 Hungarian Milling & Elev Co, The L M Hunt Grain Co agt, 5-7 W Huerfano.
 Hungerford Victor W (Mrs Helen G; Sherwin & Hungerford), r 1427 Wood av.
 Hunley Adolph, rms 108 S Nevada av.
 " Daniel H (Mrs Lula), houseman Alamo Hotel, r 540 E Moreno av.
 Hunnell Ry Metal Tie Co, S H Kinsley sec, 32 Independence bldg.
 Hunsburger James, lab Portland Mill.
 Hunsinger Louise, b 802 E Monument.
 Hunsperger Effie B, b 518 E Pike's Peak, av.
 " Sarah E Mrs, r 518 E Pike's Peak.

HUNT ALFRED H (Mrs Kathryn), Cashier First Natl Bank of Colo Spgs, r 1508 Wood av.
 " Anna (wid Robert), r 1325 Monroe, Colo City.
 " Aurenea (wid Wm A), furn rms 108½ Ruxton av, Manitou, r same.
 " Charles R (Mrs Georgia L), bkpr Keystone Grocery, r 26 E Monument.
 " Gerry F D (Mrs Jennie E), chauffeur, r 1339 N Royer.
 " Helen M Mrs, clk S B Walling, r 502 E St Vrain.
 " Ira W, driver The Texas Oil Co, r 322 Midland av.
 " James M (Mrs Emma), miner Curtis Coal Co, r 2512 N Weber.
 " Jeannette, maid Bemis Hall.
 " John, b County Poor Farm.
 " Kate Mrs, rms 525 N Weber.
 " Lois, b 530 N Nevada av.
 " Lottie, b 1325 Monroe, Colo City.

HUNT LUTHER M (Mrs Lena D), Pres and Mgr The L M Hunt Grain Co, r 724 E Kiowa, Tel Main 2369.

HUNT L M GRAIN CO THE, L M Hunt Pres and Mgr, Grain, Flour, Feed and Poultry Foods, 5-7 W Huerfano, Tel Main 505, Elevator and Warehouse Vermijo av and Santa Fe R R. (See opp.)

" Pearl, r 604 N Pine.
 " Pearl, dom 320 N Cascade av.
 " Robert, driver Western Packing Co, r 502 E St Vrain.
 " Robert D, b 1325 Monroe, Colo City.
 " Robert E (Mrs Helen M), wks Western Pkg Co, r 502 E St Vrain.
 " Teresa (wid Frank), dressmkr, r 313 N 7th.
 " Wallace A, r 1st, Ramona addn.
 " Walter, cond Rock Island Lines, b Hotel Kennebec.
 " Willa J Mrs, dom 10 Pelham pl.
 " Willow, b 1325 Monroe, Colo City.
 " Wm S (Mrs Rosa E), grocer 308 E Pike's Peak av, r E 2d cor Hickory, Nob Hill.

HUNT & VAN NICE (Denver), Proprs Art Shop, A Full Line of Art Needle Work and Materials, Hand Painted China, Free Embroidery Lessons Given, Souvenirs, Etc, 11 N Tejon, Tel Main 2085.

M. K. MYERS

JEWELRY, CLOCKS, WATCHES, SILVERWARE and DIAMONDS

27-29 East Huerfano St.

HUN Colo. Springs, Colo. City and Manitou Directory. HUS 329

Hunter Albert L (Mrs Viola A), inspr city eng, r 811 E Monument.
 " Bessie M, tchr, b 807 E Monument.
 " Floyd B, rms 115½ S Cascade av.
 " Hiram J, eng El Paso Mine.
 " John S (Mrs Alexia; Superior Dyeing & Cleaning Co), r 903 N Corona.
 " John W (Mrs Jennie), r 836 E Willamette av.
 " Julia A, waitress McRae Cafe, rms 118 E Platte av.
 " Mildred, dom 1523 Wood av.
 " Orman E, b 836 E Willamette av.
 " Robert W (Mrs Alice C; R W Hunter Piano Co), r 1719 N Corona.

Huntoon Minnie, r 2016 N Tejon.
 " Sarah C, tchr Bristol School, b 2016 N Tejon.
 Huppert Wm, removed to British Columbia, Canada.
 Hurlburt Frances T, student, rms Hagerman Hall.
 Hurd Cassie, steno, b 1025 E Moreno.
 Hurley Catherine, b 218 N Spruce.
 " Elsie M, bkpr Postal Tel-Cable Co, b 428 N Weber.
 " Michael B, lawyer 501 Mining Exch bldg, rms 129 E Bijou.
 " Timothy, lab, b 1306 W Cheyenne rd.
 " Timothy J (Mrs Sarah E), cond, r 115 E Costilla.

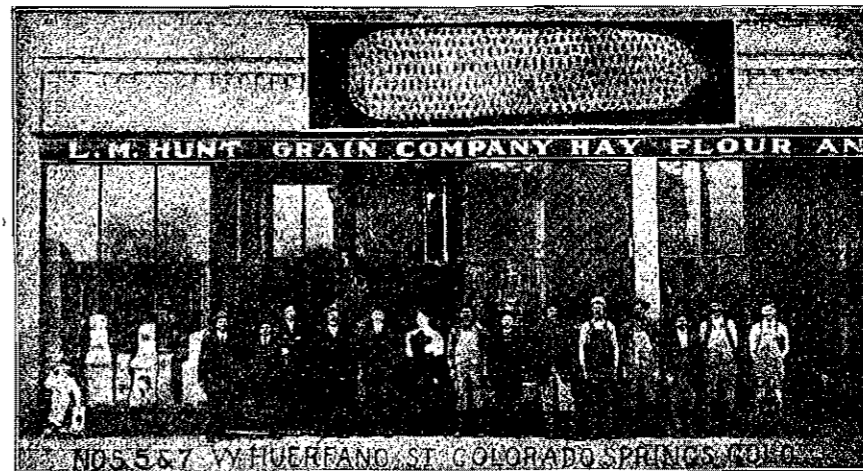

HUNTER R W PIANO CO (Robert W Hunter), Pianos, Organs and Musical Mdse, 224 N Tejon, Tel Main 752.
 Huntington Bert (Mrs Mayme B), rms 15 N Wahsatch av.
 " Faith, b 615 Sahwatch.
 " Wilbur, warehouseman Wandell & Lowe T & S Co, r 615 Sahwatch.
 Huntley Clyde C (Mrs Isabel), clk C A George, r 516 N Pine.
 " Floyd (Mrs Etta J), clk Portland Grocery, r 422 W Yampa.
 " Harrison, b 516 N Pine.
 " Nellie J (wid Eugene), b 516 Manitou boul, Colo City.

Hurst Frank, student, b 627 N Weber.
 " Margaret B, clk, r 627 N Weber.
 Hurt William J, aged 73, died Apr 22, 1911.
 Husted Amanda (wid Calvin), b 813 Jefferson, Colo City.
 " Charles T, grocer and meats 504½ E Pike's Peak av.
 " Herbert (Mrs Melvina), eng C S & C C D Ry, r 813 Jefferson, Colo City.
 " Lena Mrs, cook National Hotel, r Colorado av, Colo City.
 " Leslie O, eng C S L, H & P Co, r Curtis P O.

Paul Auto Co.

22-24 N. Nevada Ave. Telephone 2214

Sells the Kissell, Overland and Apperson Cars



CHICK THE GROCER

FRESH MEATS, FRUITS AND VEGETABLES
 401 S. TEJON PHONE MAIN 954



SCOFIELD'S RESTAURANT

THE HOME OF CLEANLINESS AND GOOD COOKING
WASH ROOM AND TOILET WASH ROOM AND TOILET
FOR LADIES - 123-126 E HUERFANO - FOR GENTLEMEN

330 HUS R. L. POLK DIRECTORY CO'S. 1912 IMP

Husted Melvina Mrs, smstrs The Hub Clothing Co, b 813 Jefferson, Colo City.

" Walter (Mrs Lena), carp, b 527 Washington av, Colo City.

Huston, see also Houston.

" John, b County Poor Farm.

Husung Hortense, tel opr M S T & T Co, b 510 E Yampa.

" John M, aged 49, died July 25, 1911.

" Mary (wid John M), r 510 E Yampa.

Hutchin Victoria Mrs, r 212 S 9th.

Hutchins Anderson S, agt Rock Island Lines, rms 520 E Bijou.

" Cecil H (Mrs Alpha M), clk A T & S F Frt Depot, r 520 E Bijou.

" Maud, maid Cragmor Sanatorium.

HUTCHINSON A BERT (Mrs Jane E; Manitou Livery & Transfer Co), r n s Prospect pl e Tepee av, Manitou.

" Frank (Mrs Frances), r 122 Navajo av, Manitou.

" Grace, b 1325 N Cascade av.

" Harry (Mrs Frances L), County Commr Court House, r 422 W Bijou.

HUTCHINSON-HILL LAND Sales Co (John LeRoy Hutchinson, A M Hill), Florida Fruit Lands, Genl Real Estate and Fire Insurance, 105½ E Pike's Peak av, Tel Main 2808.

Hutchison Homer R, student, b 732 N Wahsatch av.

" John LeRoy (Mrs Nellie; Hutchinson-Hill Land Sales Co), pres Sanitary Dairy Co, r 1 Latonia apts.

" Homer R, student, b 732 N Wahsatch av.

" James P Rev (Mrs Laura), field sec Lord's Day Alliance, r 732 N Wahsatch av.

" Mary E, b 732 N Wahsatch av.

Hutson, see also Hodson and Hudson.

Hutton Andrew (Mrs Addie), agt, r 1025 S Sierra Madre.

" Ethel B, b 1025 S Sierra Madre.

" Ezra, b James Hutton.

" James (Mrs Sarah B), contr 805 S Tejon.

" James, caretkr Cliff Dwellers, Manitou.

" Llewellyn A, b 1025 S Sierra Madre.

Huyser Carrie Mrs, r 1804 N Tejon.

Hyatt, see also Hiatt.

" A Roy, clk D Y Butcher Drug Co, b 411 E San Rafael.

" Harry, hostler, b 619 S Nevada.

" Jerome, appr Dern Tea & Coffee Co, b 411 E San Rafael.

" Thomas J (Mrs Nettie; Hyatt & Williams), r 411 E San Rafael.

HYATT & WILLIAMS (T J Hyatt, E L Williams), Barber Shop and Baths, 106½ E Pike's Peak av, Tel Main 700.

Hyden, see also Haden, Hayden.

" N August, tailor J B Corrin, rms 1215 N El Paso.

Hynes, see also Haynes and Hines.

" Ellen, rms 301 W Mill.

Ickes Lawrence J, clk J H O'Gorman, rms The St Charles.

Ida Mines Co, E P Shove sec, 509 Mining Exch bldg.

Ideal Wall Paper Co, C L Gustavson, 1014 Colorado av.

Idle Hour Theatre (Faulkner & Cohn), 431 Colorado av, Colo City.

Ierd Albert (Mrs Grace), mach, r 630 St Anthony, Colorado City.

Ignace Jonas, clk Kaufman & Co, b 130 Cheyenne av.

Igo Charles W (Mrs Marguerite S), phys 329 Burns bldg, r 831 E Boulder.

Iliff Wm L (Mrs Laura; Ivywild Grocery and Market), 17 W 1st, Ivywild.

Imboden Frederick (Mrs Carrie C), r 1328 N Corona.

" Thomas (Mrs Nellie), brakeman, r 607 S Sierra Madre.

Imerman Theodore, slsmn Albert Shapiro, rms The Everhart.

Imes Wm L (Mrs Mary J), r 1721 Grant av.

Imhof Louis, milker Dairy Ramona.

Imperial Fire Ins Co of Colorado, W T Christopher agt, 204 Burns bldg.

Impey Blanche, smstrs, rms 311 E Bijou.

" Clarice, with Park Bakery Co, rms 311 E Bijou.

" Lizzie (wid Frederick), rms 311 E Bijou.

Impson Garth, ticket agt Crystal Park Co, b 605 S Institute.

The K. C. CLEANERS W. W. ROBINSON & CO.

Tailors for both men and women. All garments made to individual measure. Suits and Coats for men and women range in price from \$15 to \$50. Alterations of all kinds done on short notice. Cleaning, pressing, dyeing and repair work called for and delivered. Phone Main 395. 128 S Nevada Av. Colo. Springs, Colo.

Deichmann & Douglas Floral Co.

Plants, Cut Flowers, Designs a Specialty
111 N TEJON TEL. MAIN 1593



IND Colo. Springs, Colo. City and Manitou Directory. IRE 331

INDEPENDENCE BUILDING
121-123 E Pike's Peak av.

I O O F Hall, Manitou, 206 Manitou av, Manitou.

Infield Clea, carp, b 708 S Tejon.

" Redmond L (Mrs Matilda), lab, r 708 S Tejon.

Ingersoll Gale D, usher Odeon Theatre, b 706 E Boulder.

" John (Mrs Mary J), carp, r 216 N 3rd, Colo City.

" Sarah B, b McGregor Hall.

" Sarah H (wid Arthur S), r Stratton Park.

" Tirzah (wid Robert D), r 706 E Boulder.

Ingram Zenas B (Mrs Maud), electr, r 318 Monroe, Colo City.

Ingledue J Harry, sec Typographical Union No 82, rms The Everhart.

Inglis Agnes A, maid 420 N Cascade.

Ingold Elizabeth, b 531 N Cascade av.

Ingraham Helen M Mrs, rms 530 N Nevada av.

Ingram Cora, wks Colo Springs Laundry, b 436 E Platte av.

INGVOLDSTAD CARLO O, Propr
Ingvaldstad's Pharmacy, r 1501½ Colorado av.

" Lorna, b 1501½ Colorado av.

INGVOLDSTAD'S PHARMACY, C
O Ingvaldstad Propr, Prescription Druggists, Toilet Articles and Soda Fountain, U S Postal Station No 3, 1504 Colorado av, Tel West 63.

Inheritance Tax Appraiser, O E Collins, 500 Exch Natl Bank bldg.

Inman Adora M, b 203 W Cheyenne rd.

" Arthur A (Mrs Ada M), driver **SINTON DAIRY CO**, r 432 S Hancock av.

" Benjamin F (Mrs Julia), driver, r 219 E Cucharras.

" J Ernest, b 203 W Cheyenne rd.

" Lyman, bell boy Antlers Hotel, b 211 E Cimarron.

" Russell A, bellboy Antlers Hotel, b 211 E Cimarron.

" Stephen A (Mrs Jennie), lab C S & I Ry, r 211 E Cimarron.

" Thomas (Mrs Mary J), r 314 Las Vegas.

" Thomas (Mrs M Josephine), slsmn The Baldwin Co, r 203 W Cheyenne rd.

Innes John P, asst securities clk William F Bonbright & Co, b 209 N Weber.

" Wm (Mrs Maude T), jeweler, r 209 N Weber.

Innis Elizabeth R, b 410 N Cascade.

Inscho Priscilla Mrs (C A Hibbard & Co), rms Acacia Hotel.

INSURANCE CO OF THE STATE
of Illinois, A B Williams & Co Agts, 113 N Tejon.

INSURANCE CO OF THE STATE
of Illinois, Avery-Bruce Haupt Ins and Agency Co Agts, 11 First Natl Bank Bldg.

INSURANCE CO OF THE STATE
of Penna, Sun Realty Co Agts, 23½ N Tejon.

" Oil Co, H K Devereux pres and treas, L F McMahon sec, 409 Mining exch bldg.

INTERNATIONAL CORRESPONDENCE Schools of Scranton, Pa, H P Jones Division Supt, E M Woodson Representative, 4 Independence Bldg, Tel Main 1123.

" Harvester Co of Am, Lafayette Hiner agt, 224 S Tejon.

" Realty Co, D H Rice pres, Wm Lloyd sec, 117 E Pike's Peak av.

INTERMOUNTAIN POULTRY
Advocate, H H Chase Editor, C J Haase Genl Mgr, 118 N Nevada av, Tel Main 782.

INTERMOUNTAIN PRINTING & Publishing Co, C J Haase Pres and Mgr, 118 N Nevada av, Tel Main 782.

INTERSTATE INVESTMENT & Realty Co, G W Perry Pres and Treas, B L Perry Sec, 21-23 Midland Blk, Tel Main 1265. (See page 332.)

Inward Frank J (Mrs Louise), meat ctr W N Burgess, r 1627 Washington av.

Iowa Grocery, Milton Learn propr, 829 W Huerfano.

Iredale Joseph J, mach C M Ry, b 1806 W Cheyenne rd.

" Mary (wid Joshua), r 1806 W Cheyenne rd.

" Nellie, b 1806 W Cheyenne rd.

Ireland Clarence W (Mrs Emma H), meat ctr, r 326 W Dale.

" C Robert, b 436 E St Vrain.

" Florence F, b 1202 S Nevada av.



FRESH CREAMERY BUTTER
SWEET and SALTED
ICE CREAM and ICES
Phone Your Order, Main 1184

COAL The El Paso Ice & Coal Co. **ICE**
29 N. Tejon St. Phones 46 and 91

332 IRE R. L. POLK DIRECTORY CO'S. 1912 IXL
Ireland Jasper (Mrs Frances), tmstr, r 1202 S Nevada av.
" Orvale L, lab, b 1202 S Nevada av.
" Thomas A, b 436 E St Vrain.
" Wilber, b 1202 S Nevada av.
Irick Roy (Mrs Marjorie), tmstr, r 323 E Pike's Peak av.
Irione Brooks (Mrs Leona B), carrier P O, r 215 N Weber.
Ironclad Mines Co, W C Frost sec, 6 N Nevada av.
Irvin Benjamin F (Mrs Lucy; Irvin & Rowe), r 323 Jefferson, Colo City.
" James C (Mrs Nellie), cook, r 1126 Grant av.

GEO. W. PERRY, Pres. and Treas. B. L. PERRY, Vice-Pres. and Sec

The Interstate Investment & Realty Co.
Real Estate, Loans and Insurance
Canadian Pacific Ry. Lands

Headquarters for Western Slope Fruit Lands, Eastern Colorado Farm Lands, Montezuma Valley Fruit Lands

21-23 Midland Block Phone 1265 Colorado Springs, Colo

Irwin Louisa (wid Benjamin F), r 16 N 15th.
" Nora, dom Union Printers' Home.
" Riley H, miner, b 429 S Sierra Madre.
" Speed B (Mrs Neita A), r 110 S 17th.
" Thomas B (Mrs Martha P), agt Bankers' Int Life Assu Co, r 119 N 13th.
IRVIN & ROWE (B F Irvin, W H Rowe), Real Estate, Loans and Insurance, 414 Colorado av, Colo City.
Irvine David A (Mrs Mina), r 1414 S Nevada av.
" Wm (Mrs Freda), r 311 E Del Norte.
IRVING FURNISHED ROOMS
The (Mrs F L Hoag), 12 Nicely Furnished Rooms, Hot and Cold Baths, Electric Lights, Etc., Half Block East of Antlers Hotel, Near Restaurants, Banks and Postoffice, 14 1/2 E Pike's Peak av, Tel Main 1150.
Isaacs Alan C (Mrs Lela C; D N Ehrlich & Co), r 15 N 13th.
" Lulu, r 318 E St Vrain.
Isabella Mines Co, E M Kirton sec, 312 Hagerman bldg.
Isensee Minnie J, nurse Bethel Hospital.
Isam Alfred F, rms 410 E Kiowa.
Isolation Hospital, Bear Creek rd 2 miles w of city.
Ivy Djalma J (Mrs Bessie), clk, r 36 N Chestnut.
Ivywild Chapel, 1609 S Cascade av.
" Grocery and Market (E Marshall, W L Iliff), 1505 S Tejon.
" Nursery, Wm Rea propr, 106 W Cheyenne rd.
" Poultry Yards, C H Bartlett propr, 214 E 1st, Ivywild.
" School, Eva Shannon prin, 1550 S Cascade av.
I X L PRODUCE CO (R R Cochran, D L Medill), Butter, Eggs, Etc, rear 126 E Cucharras or rear 118 S Nevada av.

The J. P. Barnes Hardware Co. 111 E. Pike's Peak Avenue
Phone Main 60
BUILDERS AND SHELF HARDWARE

W. I. Lucas Sporting Goods Co.

Guns and Ammunition Outing Goods and Fishing Tackle
119 N. Tejon St. Phone Main 900.

IXL Colo. Springs, Colo. City and Manitou Directory. JAG 333

I X L ROOMING HOUSE, H W Gibson Propr, Newly Furnished, Electric Lights, Centrally Located, 23 1/2 E Huerfano.
Jack Edith Mrs, rms 18 N Weber.
" Ellen Mrs, r 10 E Fountain.
" John (Mrs Catherine), mason, r 423 E Kiowa.
" Pot Mining Co, F H Gay sec, 1 First Natl Bank bldg.
" Stella (wid George E), r 510 W Platte av.
Jackage Joseph, b 311 Hagerman, Colo City.
" Lewis, b 311 Hagerman, Colo City.
Jackson Annie L, artist Van Briggles Pottery, b 1432 S Cascade av.
" Charles R (Mrs Melissa), tmstr Newton L & M Co, r 1122 Lincoln av.
" Clyde A, lab, b 1122 Lincoln av.
" Daniel (Mrs Olive), lab, r 221 Center.
" DeWitt C (Mrs Kathryn L), cond, r 9 S 8th.
" Ebert A (Mrs Myrtle M), elec eng, r 1404 Lincoln av.
" Edith B, b 228 E Kiowa.
" Edward I (Mrs Lillie), solr Grand Union Tea Co, r 211 Washington av, Colo City.
" Elinore M, b 325 Colorado av, Colo City.
" Estella Mrs, b 214 1/2 N Wahsatch.
" Everett B, b 228 E Kiowa.
" Frank F, driver Antlers Livery, b 221 N Cascade av.
" George, cook Chicago Bakery & Restaurant.
" George W (Mrs Sarah), landscape gdnr 1316 N Corona.
" Harry, b 325 Colorado av, Colo City.
" Harry, b 209 Lincoln av, Colo City.
" Harry L (Mrs Emma), emp C M Ry, r 325 Colorado av, Colo City.
" Howard M, clk U S R & R Co, b 806 Colorado av, Colo City.
" James L (Mrs Julia), r 321 E Cimarron.
" Jane (wid Greene), b 117 W Costilla.
" Jennie Mrs, r 223 Crescent av.
" Jennie C, matron Bethel Hospital.
" Jesse W (Mrs Ida), grocer 505 1/2 Colorado av, Colo City, r 209 Lincoln av, Colo City.
Jackson Joseph H, removed to Cedar Hill, New Mexico.
" Joseph P (Mrs Cora), lawyer 424 1/2 Colorado av, r 605 Colorado av, Colo City.
" Josephine Mrs, r 811 S Wahsatch.
" J Perry, clk J W Jackson, b 209 Lincoln av, Colo City.
" J W Elmer (Mrs Eva E), exp-man, r 17 N Corona.
" Laura Mrs, r 37 Brook, Manitou.
" Leonard, County Coroner Court House, r 325 S Weber.
" Margaret M, sec Dern Tea & Coffee Co, b 325 S Weber.
" Maud, r 1122 Jefferson, Colo City.
" Maude E, dom, b 1122 Lincoln av.
" Oliver P (Mrs Anna L; Gwillim & Jackson), r 1432 S Cascade.
" Ora L, lab, b 17 N Corona.
" Roland, b 228 E Kiowa.
" Rose, b 2108 Manitou boul.
" Rose B, steno J P Jackson, b 412 1/2 Colorado av, Colo City.
" Virgil A, b 1122 Lincoln av.
" Willard, car inspr, rms 510 E Pike's Peak av.
" Wm F, hlpr Hassell Iron Wks Co, b 315 W Huerfano.
" Wm M (Mrs Kate), r 618 W Huerfano.
" Wm S, r 228 E Kiowa.
" Wm S jr, b 228 E Kiowa.
" Wm T (Mrs Flora), meat ctr, r cor Prospect and Pilot Knob, Manitou.
Jacobs Alice C, b 1930 N Nevada av.
" Anna M, sec and treas Pike's Peak B & S Co, b 627 N Weber.
" John (Mrs Alice C), mining eng, r 1930 N Nevada av.
" John jr, b 1930 N Nevada av.
" Lena, b 112 E Fontanero.
" Sara J, b 1223 N Weber.
Jacobson Agnes, nurse, rms 512 W Kiowa.
" Blanche J, maid 801 N Tejon.
" Nels A (Mrs Josephine), coll **SINTON DAIRY CO**, r 720 E Cimarron.
" Tekla M, b 511 N Royer.
Jacomb Annie, dom 1738 Wood av.
Jacques, see Jaques.
Jaquet Leon (Mrs Demence), chef Antlers, r 206 S El Paso.
Jaegger Alfred J (Mrs Mary), musician, r 516 N Tejon.

When you want good Beer insist on Coors. Keg or Bottles.

GEO. F. GEIGER MER. CO.
PHONE WEST 4

It Is All the Rage! "John R" Brand Kansas Hard Wheat Flour
The Hemenway Grocery Co. Agents

115 South Tejon 1201 North Weber

334 JAE R. L. POLK DIRECTORY CO'S. 1912 JEF

Jaegger Frank, musician Odeon Theatre, b 516 N Tejon.

Jaensen, see Jensen.

Jahn Alice, bkpr Kaufman & Co, rms Y W C A.

" Lucie P, cashr Kaufman & Co, rms Y W C A.

James Alice, b 310 W Platte av.

" Andrew J (Mrs Vinnie M), farmer, r 707 N Weber.

" Arthur, bds 130 Ute av, Manitou.

" Arthur M (Mrs Nellie E), r 125 Waltham av, Manitou.

" Chas F, ins agt, b 503 S El Paso.

" Charles R (Mrs Jane), carp, r 903 S Cascade av.

" Charles W, carp, b 903 S Cascade.

" Charlotte R, music tchr 21 E Cache la Poudre.

" Evan L (Mrs Rachel T), foreman, r 1819 Washington av.

" Georgia R, clk Giddings & Kirkwood, b 707 N Weber.

" Harry E (Mrs Minnie E), mgr Colo Turquoise Co, r 1927 N Royer.

" James (Mrs Catherine), r 130 Ute av, Manitou.

" James D (Mrs Emma R), real est, r 21 E Cache la Poudre.

" Jesse H (Mrs Zada), r 128 Monroe, Colo City.

" Lottie L (wid Charles B), r 324 N Nevada av.

" Miles, b 911 N Nevada av.

" M Pauline, mlnr Wilbur Suit Co, b 903 S Cascade av.

" Roma B, steno Gano Downs, b 707 N Weber.

" Samuel E, miner, r Curtis P O.

" Thomas L (Mrs Bessie M), phys, b 615 N Tejon.

" Wm I, farmer, r 206 N 7th.

Jameson Catherine Mrs, r 630 E St Vrain.

" Ellen, b 105 N Weber.

" Isaiah Mrs Nellie B), r 618 S 6th, Colo City.

" Lee, b 618 S 6th, Colo City.

Jamieson Milton, b Union Printers' Home.

Jamison James, rms 120 E Cimarron.

Janes Eliza Mrs, r 17 S 11th.

" Louise A Mrs, b 221 E Uintah.

Janitelli Ralph (Mrs Mary), huckster, r 223 Lowell.

Jansma James (Mrs Mary B), printer, r 1410 Colorado av.

Janzen, see Jansen.

JAPAN ART CO, K Moriyama Mgr, Japanese Art Goods, 27 E Pike's Peak av, Tel Main 1059.

Jaques, see also Jacques.

" Alma (Mrs Anna L), orderly Union Printers' Home, r 1026 E Platte av.

" Edna M, tchr High School, b 1026 E Platte av.

Jaqua Josephine, b 423 N Nevada av.

Jardine Andrew B (Mrs Jeanette), gdnr, r 129 W Del Norte.

" Daniel C (Mrs Belle), steamfr, r 1622 N Wahsatch av.

" Douglas C (Mrs Verna), plmbr J C St John P & H Co, b 522 W Yampa.

" Jessie, b 1622 N Wahsatch av.

" Robert (Mrs Barbara), painter, r 1017 Sahwatch.

Jarnagan H Franklin (Mrs Catherine), r 718 E Huerfano.

Jarvis Elwood V (Mrs Julia), florist Pike's Peak Floral Co, b 314 Mesa rd.

" George E (Mrs Bertha M), brklyr, r 515 4th, Roswell.

" John J, clk P O, b 215 N Weber.

" Julia, b 314 Mesa rd.

" Louisa, b 2105 N Nevada av.

" Mary L (wid Dwight), r 2105 N Nevada av.

" Wm E (Mrs Lizzie), painter, r 314 Mesa rd.

Jayne Wm M (Mrs Mary C; Triffet & Jayne), r 323 E Willamette.

Jeancon Allard J (Mrs Lionna F), music tchr 613 N Wahsatch av.

Jeanne Ella (wid John E), r 301 Cheyenne boul.

" Paul A, b 301 Cheyenne boul.

Jeffers C Brinton (West Side Pharmacy; v-p Prompt Pharmacy Co), r 1216 Grant av.

" Elmer W, rms 811 Custer av.

" & Crabill (C Brinton Jeffers, J A Crabill), proprs West Side Pharmacy, 731 W Huerfano.

Jeffreys Clyde C Mrs (Jeffreys & Jeffreys), r Manitou.

Jeffreys Frederick H (Mrs Clyde C; Jeffreys & Jeffreys), r 1115 Washington av.

" Isa, student, b 1115 Washington av.

" & Jeffreys (Frederick H and Clyde C), proprs Rocky Mountain Beauty Parlor, Manitou.

R. J. GARRY
 131 S. Tejon
 Phone 859



**Automobile
 Painting &
 Specialty**

COAL The El Paso Ice & Coal Co. **ICE**
 29 N. Tejon St. Phone: 46 and 91

JEF Colo. Springs, Colo. City and Manitou Directory JOH 335

Jeffries Edward V, press feeder Prompt Printery Co, b 122 E Cucharras.

" James, butler 1001 N Weber.

" James J, carp Crissey & Fowler Lbr Co, r 915 W Pike's Peak av.

" John, b 408 S Wahsatch av.

Jeffs Aibert (Mrs Amy), oiler C M Ry, r 1644 Hayes.

" Robert, hlpr C S & C C D Ry Shops, b 128 W Mill.

" Thom, call boy, b 128 W Mill.

" Thomas (Mrs Mary A), lab C S & C C D Ry Shops, r 128 W Mill.

Jemphrey Frances (wid James), b 311 S El Paso.

Jencks, see also Jenks.

" DeWitt C (Mrs Sarah S), b 627 N Wahsatch av.

" Horace E, carrier P O, b 627 N Wahsatch av.

" Mabel, b 627 N Wahsatch av.

" Philip H (Mrs Stella E), carrier P O, r 627 N Wahsatch av.

Jenkins Austin J (Mrs Maude), porter C. S. Driving Club, r 730 S Weber.

" Charles M, lab, r 1643 Grant av.

" David H (Mrs Nellie C), caretaker, r 225 N Franklin.

" Evan T (Mrs Margaret J), brklyr, r 812 E Kiowa.

" Harry A, clk Out West P & S Co, b 812 E Kiowa.

" Henry R (Mrs Ellen), plstr, r 427 S Tejon.

" Louise Mrs, r 19 Navajo, Ivywild.

" Percy W, b 1622 S Nevada av.

" Sarah C (wid George), r 323 S Nevada av.

" Wm B (Mrs Annie M), mining, r 1622 S Nevada av.

" Walter E, ydman Alamo Hotel, rms 123-A S Cascade av.

Jenks, see also Jencks.

" Lloyd F (Mrs Mollie E), bill poster, r 709 S Sierra Madre.

" Samuel, b H R Williams.

Jenni Walter J, b 509 E Bijou.

Jennie Sample Cons Mining Co, J H Avery pres, R M Frank sec, 218 Burns bldg.

Jennings Belle (wid Hough), b 208 Jefferson, Colo City.

" Clifford S, elev opr C A Hibbard & Co, b 908 S Cascade av.

" Fred W, pressman, b 908 S Cascade.

" Jennie A (wid George W), r 908 S Cascade av.

Jennings Nellie, b Alta Vista Hotel.

" Thomas H (Mrs Sadie), roaster Portland Mill, r 419 Hagerman, Colo City.

Jensen, see also Janzen.

" Anton, draftsman MacLaren & Thomas, rms 420 N Weber.

" Martin (Mrs Arretha), grocer and meats 201 N Corona.

" Neis S (Mrs Cora M), carp, r 612 N Prospect.

Jerome Orin J (Mrs Mina G), ironwkr, r 309 S Wahsatch av.

Jessup A Reginald, slsmn Wulff Shoe Co, b 316 E St Vrain.

" Ralph, clk, rms 316 E St Vrain.

Jeter Grover C, cigarmkr Sewell & Platner, b 17 W Costilla.

" Harry D (Mrs Rose M), fireman C M Ry, r 2008 Lincoln av, Colo City.

" John H, cond, b 17 W Costilla.

" Mary R Mrs, r 17 W Costilla.

Jewell Emily, artist 10 W Mill.

" Lucy, typesetter Gowdy P & E Co, b 10 W Mill.

" Lyman L (Mrs Mary), tchr, r 10 W Mill.

" Minnie, b 10 W Mill.

Jewett, see also Jewett.

JEWETT W KENNON (Mrs Patty Stuart), Vice-Pres C S Natl Bank, r 1515 N Cascade av.

Jim Lee, propr California Restaurant, 20 1/2 E Huerfano.

Joclyn, see also Joslyn.

" Emma C, tchr Bancroft School, b 116 Colorado av.

Joe Dandy Mining Co, W H Jouson sec, 70 First Natl Bank bldg.

Johanson, see also Johnson and Jouson.

" Ingrid K, r 227 N Cascade av.

" J Sophia, b 227 N Cascade av.

" Violet, maid Ticknor Hall.

John Hans H (Mrs Jennie), checker, r 312 E Cucharras.

Johns Agnes Mrs, rms 208 N Wahsatch.

" Alfred L, mining eng, b 1224 Glen.

" Alice, clk, b 327 N Weber.

" Charles, miner, b 1224 Glen av.

" Clara D (wid Wm B), r 609 N Tejon.

" Esther E, b 1224 Glen av.

" Josephine P, steno Sherwin & Hungerford 513 Mining Exch bldg, b 609 N Tejon.

" Lucy, clk, b 327 N Weber.

" Mary Mrs, r 1224 Glen av.

W. O. DRENNAN
 Pioneer Livery & Transfer
 Office Postoffice Bldg., Manitou

**RANCHES AND LIVE STOCK,
 BAGGAGE AND EXPRESS**
Manitou Burro Line
 Phone Manitou 22

Gorton's Good UNDERWEAR

\$10.00 down to \$1.00
the Suit

713 E. Pike's Peak Avenue

336 JOH R. L. POLK DIRECTORY CO'S. 1912 JOH

Johnson, see also Johanson, Jonson.
 " Adah N, tchr Columbia School, rms 216 E Espanola.
 " Adele, b 120 E San Rafael.
 " Adolph R, hlpr Hassell Iron Wks Co, r 320 E Fountain.
 " Adrian (Mrs Clara), carp Hastings Allen R & B Co, r 512 N Spruce.
 " Alfred (Mrs Christina), contr 513 E Boulder.
 " Alice, nurse 803 N Wahsatch av.
 " Alice A Mrs, r 602 S Sierra Madre.
 " Alida Mrs, b 1701 N Nevada av.
 " Alrick L, b 513 E Boulder.
 " Andrew (Mrs Emma S; Guaranty Paving Co), r 741 N Walnut.
 " Andrew M (Mrs Matilda), houseman, r 240 W San Miguel.
 " Anna, b 719 N Spruce.
 " Anna, dom 620 N Cascade av.
 " Anna, dom 1604 N Tejon.
 " Anna, dressmkr Mrs E C Walker, b 1211 E Boulder.
 " Anna (wid Jonas), r 1211 E Boulder.
 " Anna T Mrs, v-p Johnson Jewelry Co, r 4 Latonia apts.
 " Annie, dom 1908 N Cascade av.
 " Archie T (Mrs Ollie), brkman, r 205 S Wahsatch av.
 " Arthur E, b 331 E Del Norte.
 " August (Mrs Marie E), carp, r 219 Jackson, Colo City.
 " Augusta (Rye & Johnson), r 616 N Weber.
 " Bessie, tchr, b 216 E Espanola.
 " Blanche J, rms 918 N Weber.
 " Burwell (Mrs Nellie E), chief dispatcher C M Ry, r 1529 Washington av.
 " Carl, miner Rapson, b 610 E San Miguel.
 " Carl B (Mrs Estelle M), wks Pearl Laundry, r 835 N Spruce.
 " Carrie, caterer 401 DeGraff bldg.
 " Cathrine (wid John W), b 540 W Boulder.
 " Celia, maid 1240 Wood av.
 " Charles, r rear 618 E Boulder.
 " Charles (Mrs Jessie), driver, rms 5 Everhart apts.
 " Charles A (Blue Front Grocery & Market), r 803 S Cascade av.
 " Charles A (Mrs L Evaline), eng, r 817 S Tejon.
 " Charles G, lab, r 817 Lincoln av.

Johnson Charles J (Mrs Bertha), lab, r 618 S Sierra Madre.
 " Christine L, b 912 E Boulder.
 " Clara Mrs (wid Russell), r 102 Colorado av, Colo City.
 " Clara M, steno, b 720 N Weber.
 " Claus L (Mrs Edith), miner Rapson, r 510 S Prospect.
 " Clarence, b 618 S Sierra Madre.
 " Clyde M (Mrs Eva N), cond C S & I Ry, r 213 E Fountain.
 " Cordia E, r 838 E Cimarron.
 " Corset Co, Mrs Mattie Johnson mgr, 105 N Tejon.
 " C Frederick, r rear 173 Osage av, Manitou.
 " Daniel G (Mrs Mary E), mtrmn C S & I Ry, r 210 Victoria av.
 " Della E (wid John H), furn rooms 720 N Weber.
 " Deila F, bkpr Whitney & Grimwood, b 325 N Weber.
 " Edith, rms 416 N Corona.
 " Edith A, b 409 E Willamette av.
 " Edith A (wid George S), r 825 N El Paso.
 " Edna, tel opr M S T & T Co, b 320 N El Paso.
 " Edward S (Mrs Della A), mining 66 Independence bldg, r 120 E San Rafael.
 " Edward W, ship clk Shields-Morley Grocery Co, b Cliff Dwellers' Canon, Manitou.
 " Edwin M, engraver Howard Engraving Co, rms 240 W San Miguel.
 " Eleanor M, b 737 E Boulder.
 " Eli (Mrs L Frances), r 722 12th, Ivywild.
 " Ella, r 23 West View pl.
 " Ella M, r 810 N El Paso.
 " Ellen, b 741 N Walnut.
 " Ellen H (wid Norman O), r 1517 Colorado av.
 " Elmer C, hlpr C G Strang Auto Co, b 643 E Willamette av.
 " Elmer W, appr, b 513 E Boulder.
 " Elva C, b 220 E Platte av.
 " Emma, dom 30 W Dale.
 " Emma E, b 111 E Washington.
 " Emma J (wid Richard P), r 737 E Boulder.
 " Enoch, lab Portland Mill, rms 111 W Cimarron.
 " Erick (Mrs Bothilda), gdnt, r 1430 N Walnut.

Collections

Telephones Main 461 and 462

We Got the Money, and so Do You
The Giles Mercantile Agency

56-57-58 Independence Bldg.

Burgess 112-114 N. Tejon Street

FINE CONFECTIONERY
OUR OWN MAKE

JOH Colo. Springs, Colo. City and Manitou Directory. JOH 337

Johnson Ernest (Mrs Kate), foreman Prompt Printery Co, r 419 N El Paso.
 " Ernest A (Mrs Eleanor P), steno El Paso Natl Bank, b 423 N Nevada.
 " Frank E (Mrs Della C), pres and mgr Newton Lmbr & Mig Co, r 10 Boulder cres.
 " Fred, r 173 Osage av, Manitou.
 " Furnace Co, J F Burns pres, J T Hawkins sec, 218 Burns bldg.
 " F Ayres (Mrs Clara V), r 1419 N Tejon.
 " George (Mrs Clara), lab, r 904 Roswell av.
 " George D (Mrs Ida J), lab, r 527 W Kiowa.
 " George R (Mrs Mary V), propr Portland Market, r 1105 Grant av.
 " George T, jeweler Johnson Jewelry Co, b 4 Latonia Apts.
 " George V, meatctr, b 1105 Grant av.
 " Glen, dishwasher, b 28 W Bijou.
 " Grace D, mgr Ballou Studios, b 912 E Boulder.
 " Gust (Mrs Agnes), carp, r 231 N Cedar.
 " Gustav E (Mrs Mary), gardener Stratton Park, r 1815 W Cheyenne rd.
 " Hannah, dom 506 N Cascade av.
 " Hannah C, dom 1404 N Nevada av.
 " Hannah M (wid John W), b rear 173 Osage av, Manitou.
 " Harley B (Mrs Bertha), clk Swift & Co, b 112 W Las Animas.
 " Harold, b 704 N Tejon.
 " Harry E, bkpr Assurance Savings & Loan Assn, b 1602 N Royer.
 " Harvey E, b 221 Grant av, Colo City.
 " Harvey J (Mrs Alida M), r Giles Ranch.
 " Hattie (wid Joseph B), r 320 N El Paso.
 " Helen, b 331 E Del Norte.
 " Harry M, clk Bramley Whitehead, b 737 E Boulder.
 " Hester, cook 801 N Tejon.
 " Hilma, maid B C Allen.
 " Hulda, dom 14 E Caramillo.
 " Ida M, b Cliff Dwellers Canon, Manitou.
 " Ida M, tchr, b 1105 Grant av.
 " Isaac C (Mrs Ola), miner, r 516 E Platte av.
 " James C (Mrs Alice), blksmith hlpr C M Ry, r 19 W 2d, Ivywild.

A. B. Hutchinson J. L. Columbia
MANITOU LIVERY & TRANSFER CO.
 Manitou, Colo.
 Office, 227 Manitou Ave. Stable, 111 Manitou Ave.
 Phone Manitou 9 Phone Manitou 4

Johnson James M (Mrs Edna), boiler-mkr hlpr C M Ry, r 6 E Telluride.
 " Jane E (wid Milton H), r 221 Grant av, Colo City.
 " Jay C (Mrs Anna T), pres Johnson Jewelry Co, r 4 Latonia Apts.
 " Jennie, b 327 N Weber.
 " Jeannette, b 720 N Weber.
 " Jesse G jr, clk F M Counts, rms 324 E Yampa.
JOHNSON JEWELRY CO, J C
 Johnson Pres, A T Johnson Vice-Pres, J R Elliott Sec and Treas, Jewelers and Graduate Opticians, Diamonds, Watch Repairing, Etc, 26 E Pike's Peak av, Tel Main 1383.
 " John, b 521 Grant av, Colo City.
 " John, tailor V A Lindbloom, rms 629 E St Vrain.
 " John D, r 111 E Washington.
 " John E, electr, b 240 N Franklin.
JOHNSON JOHN M, Attorney-at-Law, 8 Robbins Bldg, 30 S Tejon, Tel Main 392, r 216 E Espanola, Tel Main 1597.
 " John R, trav agt, b 737 E Boulder.
 " John T (Mrs Sarah), driver Denney-Sommers Produce Co, r 217 N Wahsatch av.
 " Joseph (Mrs Annie), lab, r 531 Main, Colo City.
 " Joseph D, expman, r 302 W Dale.
 " Joseph M (Mrs Anna A), b 1419 N Tejon.
 " Josephine, cook 420 N Cascade av.
 " Julius (Mrs Victoria), lab, r 523 W Monument.
 " J Edward (Mrs Lina), supt Pike's Peak Floral Co, r 1602 N Royer.
 " J Elmer (Mrs Mary D), pumpman Portland Mill, r 1633 Colorado av.
 " J W Earl, fireman Hose Co No 1, b 609 W Pike's Peak av.
 " Leavy (wid James D), r 314 W Monument.
 " Lena (wid August), r 415 Adelaide pl.
 " Lenora N, rms 18 N Weber.

The Haigler Realty Co.

IRRIGATED LANDS

313-314-315 Burns Bldg.

Telephone Main 1119

Phone **13** For the **Prompt Plumbers** Phone **13**
BARNES-STEPHENS PLUMBING & HEATING COMPANY
 206 NORTH TEJON

MILK
 From our Own Herds of Choice Young Healthy Cows
THE SINTON DAIRY CO.
 Phone 442 419 S. El Paso St.

Johnson Leonard, clk W N Burgess, b 411 W Bijou.
 " Lettie, laund, b 613 E Monument.
 " Lillian M, tchr High School, b 216 E Espanola.
 " Lorraine K (Mrs Sina), slsmn Shields-Morley Grocery Co, r 309 W Bijou.
 " Loubetta (wid John L), b 1633 Colorado av.
 " Luther C (Mrs Clara), driver, r 836 E Moreno av.
 " Lyle, b 129 E Bijou.
 " Mabel E, b Cliff Dwellers Canon, Manitou.
 " Madge K, smstrs Wilbur Suit Co, b 228 N Tejon.
 " Marie, b 415 Adelaide pl.
 " Margaret, nurse Bethel Hospital.
 " Margaret E (wid Peter E), r 240 N Franklin.
 " Marguerite, dom 1515 Wood av.
 " Marjorie E, b 1227 Colorado av.
 " Martha E, b 813 S Royer.
 " Martin J (Mrs Florence E), cashr Shields-Morley Grocery Co, r 415 N Institute.
 " Mary (wid Gus), r 21 Pine, Colo City.
 " Mary (wid John C), r 912 E Boulder.
 " Mary Mrs, r 1827 Colorado av.
 " Mary, clk, rms 211 N Cascade av.
 " Mary E, cook 1220 N Nevada av.
 " Mary E, clk Pelta Merc Co, b 426 E Bijou.
 " Mary E M (wid Timothy E), r 911 N Nevada av.
 " Mary L, nurse Bethel Hospital.
 " Mattie (wid John), mgr Johnson Corset Co, r 129 E Bijou.
 " Nels (Mrs Laura), contr 331 E Del Norte.
 " Orville H (Mrs Coralinn), cashr C M Ry, r 207 Colorado av, Colo City.

Johnson Oscar J (Mrs Hilda C), gdnr, r 625 N Franklin.
 " Oscar K (Mrs Alla L), bkpr, r 811 N Tejon.
 " Oscar L (Mrs Tillie), boarding 219 E Kiowa.
 " Otto P (Mrs Wilhelmina), shoemkr 115 E Bijou, r 643 E Willamette av.
 " Palmyra (wid Frank), laund, r 627 Maple.
 " Pauline M (wid Peter W), r Cliff Dwellers Canon, Manitou.
 " Peter (Mrs Amelia), r 711 N Weber.
 " Peter (Mrs Annette), painter, r 944 E Moreno av.
 " Rachel, b 1423 Cheyenne rd.
 " Raiph, b 715 N Weber.
 " Ralph A, elev opr, b 112 S Corona.
 " Rebecca, b 1629 N Tejon.
 " Richard H (Mrs Ella), foreman A C Harwood, r 1411 Lincoln av.
 " Richard P, aged 53, died Jan 12, 1912.
 " Robert A (Mrs Eva B), agt Prudential Ins Co, r 813 E Kiowa.
 " Robert E (Mrs Katherine L), tmstr, r 227 S El Paso.
 " Rollie M, tmstr, b 815 E Cucharras.
 " Ross R, cond C S & I Ry, rms 507 S Tejon.
 " Rossa A, music tchr 216 E Espanola.
 " R Ernest (Mrs Daisy D), pres State Realty Co, r 7 Ramona av, Ivywild.
 " Samuel J T (Mrs Josephine), mining, r 322 Washington av, Colo City.

JOHNSON SAMUEL T, Real Estate, Loans and Insurance, 22 S Tejon, Room 4 O'Brien Bldg, Tel Main 346, rms same.

" Sanford E (Mrs Madeline F), fireman Hose Co No 1, b 240 N Franklin.
 " Selma, maid 1238 Wood av.
 " Thomas, b 1415 Colorado av.
 " Thomas B (Mrs Mary L), janitor Garfield School, r 220 E Platte av.
 " Urban S, chief opr Western Union Tel & Cable Co, b 431 S Cascade.
 " Verney L M (Mrs Mary E), clk Newton Lbr & Mfg Co, r 415 N Nevada av.
 " Walter, b County Poor Farm.
 " Walter S, bottler Ute Chief Mineral Water Co, r 325 S Cascade av.
 " Walter W (Mrs Dorothy E), bkpr State Realty Co, r 213 S 12th.

Evening Telegraph WANT ADS WILL SELL ANYTHING
 4 East Pike's Peak Avenue

Central Business College
 18-20 S. TEJON Telephone 1725 P. C. ORSTOTT, Principal
 STANDARD SYSTEMS THROUGH COURSES COMPETENT INSTRUCTORS

J. D. HILTBRAND
 THE HIGH GRADE
Mehlin Pianos
 125 1-2 N. Tejon Tel. Main 913

Johnson Wilbur E (Mrs Tine), supt Newton Lbr & Mfg Co, r 1227 Colorado av, Colo City.
 " Wm, miner, r 2526 N Weber.
 " Wm (Mrs Lula E), night watchman U S R & R Co, r 518 S 5th.
 " Wm E (Mrs Tillie), expman, r 813 S Royer.
 " Wm E (Mrs Mary E), sec and treas State Realty Co, r 126 N Weber.
 " Wm H (Mrs Mattie L), cook Scofield's Restaurant, r 112 S Corona.
 " Wm H (Mrs Ollie), messr Otis & Hough, r 710 E Cucharras.
 " Wm M (Mrs Mary A), miner r 2526 N Weber.
 " Wm S (Mrs Evelyn G), driver **SINTON DAIRY CO**, r 745 E Cimarron.
 " W Dexter (Mrs Nellie M), driver Seldomridge Grain Co, r 516 W Pike's av.
 Johnston Arthur L, foreman Paul Auto Co, rms 211 N Weber.
 " Carl, driver Seldomridge Grain Co, b rear 626 E Boulder.
 " Charles M, b 1122 N Cascade av.
 " Charles W (Mrs Jessie), driver Pearl Laundry, r 5 Everhart Apts.

JOHNSTON DAVID ARTHUR (Mrs Harriet V), Dentist 616 Exch Natl Bank Bldg, Tel Main 1647, r 1203 N Corona, Tel Main 2614.
 " Leon (Mrs Abbie I), clk City Drug Store, r 324 Monroe, Colo City.
 " Susan G Mrs, r 1451 N Cooper av.

JOHNSTON WM G, Advertising Mgr The Gazette, rms 19 The Everhart.
 " Wm W, b 1122 N Cascade av.
 Johnstone Della, b 316 Farr's ct.
 " Marion J, b 316 Farr's ct.
 " Zuatha A (wid Matthew G), r 316 Farr's ct.
 Joerger Valentine E (Mrs Johanna), inspr Western Ry Weighing Assn, b 11 N 11th.
 Joiner, see also Joyner.
 " David A, civ engr, r 835 E Monument.
 " Herbert B, b 812 W Huerfano.
 " Samuel M (Mrs Johanna), contr 835 E Monument.
 Jones Abram, carp, r 175 Osage av, Manitou.
 " Adam (Mrs Elizabeth), porter J C Campbell, r 501 S Cascade av.

Johnston Adelia (wid Milton), r 323 Grant av, Colo City.
 " Albert B (Mrs Elfreda), clk Jno W Garrett, r 9 E Las Animas.
 " Andrew D (Mrs Carrie E), r 4 Holly av, Broadmoor.
 " Anna Mrs, housekpr 408 S Wahsatch av.
 " Anna D, waitress Bethel Hospital, b 211 El Paso boul.
 " Anna M Mrs, r 620 Maple.
 " Anne C, r 1008 N Wahsatch av.
 " Archibald, driver Arterburn & Perkey, b 323 Grant av.
 " Archie (Mrs Sarah), cook Tucker Restaurant, r 746 N Spruce.

JONES ASA T, Loans and Insurance 70-72 First Natl Bank Bldg, Tel Main 685, r 625 N Cascade av, Tel Main 756.
 " Asa T jr, b 625 N Cascade av.
 " Avis S, b 625 N Cascade av.
 " Blaine C, b Union Printers' Home.
 " Charles H, lab C S L, H & P Co, b 317 Portland av.
 " Charles M (Mrs Mary), r 118 N 7th.
 " Clarence P (Mrs Pearl R), comp Out West P & S Co, r 327 W Vermijo av.
 " Cythera J (wid Steven M), r 211 El Paso boul, Colo City.
 " David (Mrs Jessie D), porter, b 721 S Weber.
 " David M (Mrs Brownie T), master mech Manitou & Pike's Peak Ry Co, r upper end Ruxton av, Manitou.
 " Dora M, housekpr 228 E Kiowa.
 " Edgar P, musician, r 114 S Wahsatch av.
 " Edna E, b 411 Grant av, Colo City.
 " Edward (Mrs Rebecca G), slsmn W W Williamson, r 1831 N Wahsatch av.
 " Eleanor J, b 114 S Wahsatch av.
 " Elizabeth, dom 18 E Willamette.

Jay a David Sells, Rents and Repairs All Typewriters
 "The Typewriter Man" 607 Ex. Bank Bldg. Phone Main 1017

W. W. Williamson

Real Estate, Loans
Insurance

Rm s 40-41 First National Bank Bldg.

Phone 478

340 JON

R. L. POLK DIRECTORY CO'S. 1912

JON



**Real Estate
Insurance
Loans**
23 1-2 N. TEJON ST.
PHONE MAIN 209

Jones Elizabeth Mrs, sec Monument Coal Co, r 1018 E St Vrain.
" Emma Mrs, b 816 N El Paso.
" Emogene Mrs, furn rms, r 2 W Costilla.
" Ernest J (Mrs Ada), cond C S & I Ry, r 818 S Cascade.
" Ethel F, bkpr Pike's Peak Fuel Co, b 15 S 8th.
" Evan (Mrs Nina), waiter N Y Restaurant, r 219 E Huerfano.
" Frank (Mrs O Lois; Jones & Drennan), r 153 Ute av, Manitou.
" Frank H (Mrs Vivian J), clk, r 743 E Cimarron.
JONES FUEL CO (W C Jones), 21 1/2 E Kiowa, Tel Main 626.
" George H (Mrs Nellie), r 117 E Cimarron.
" Guilford, bkpr C S Nat Bank, b 625 N Cascade av.
" Hannah, r 309 N Sheldon av.
" Hannah B (wid Wm W), r 417 S Nevada av.
" Harley R, steno, b 15 S 8th.
" Harry, b 324 E Cucharras.
" Harry, b 323 Grant av Colo City.
" Harry, clk Standard Electric Co, b E E Snider.
" Harry F (Mrs Ida M), carp, r 827 W Jackson.
" Harry H R (Mrs Grace E), clk J P Barnes Hdw Co, r 919 W Pike's Peak av.
" Harry M, driver, b 211 El Paso boul, Colo City.
" Hayes W (Mrs Cora B), tmstr, r 1206 S Nevada av.
" Henry (Mrs Lydia J), eng C S L, H & P Co, r 449 W San Miguel.
" Henry A, asst sec and treas U S R & R Co, b 320 N Tejon.
" Henry P (Mrs Elizabeth R), div supt International Correspondence Schools, r 1407 N Royer.
" Herbert (Mrs Lydia J), slsmn Seldomridge Grain Co, r 512 N Walnut.

Jones Hugh (Mrs Jesse; Jones Realty Co), r 116 N Spruce.
" Jacob L (Mrs Anna), r 425 E Boulder.
" James O (Mrs Laura E), transfer, r 312 Tremont, Roswell.
" Jessie D Mrs, dom, r 721 N Weber.
" John, rms 120 E Cimarron.
" John, dish washer Tucker's Restaurant, r 107 1/2 E Huerfano.
" John, horseshoer 15 W Huerfano, rms 525 E Kiowa.
" John K, lab, b 1117 S Tejon.
" John R (Mrs Nellie M), cond C S & I Ry, r 810 S Cascade av.
" John T (Mrs Elizabeth), propr Monument Coal Co, r 1018 E St Vrain.
" Josephine M, b 12 1/2 S Tejon.
" Kate, cook 106 N Cascade av.
" Kathryn, r 313 W Bijou.
" Laura, b 308 W Monument.
" Laura E Mrs, r 1214 N Corona.
" Letty (wid Philip), r 321 Washington av, Colo City.
" Louise B (wid Hurbert R), r 939 N Walnut.
" Lucy (wid Richard), r 15 S 8th.
" Mabel, b 1018 E St Vrain.
" Major, bell boy Antlers Hotel, rms 218 S Tejon.
" Malcie (wid Wylie D), b 1008 N Wahsatch av.
" Marguerite C, b 12 1/2 S Tejon.
" Martha C (wid S J), b 2 E Costilla.
" Martha E (wid Lafayette B), r 317 Portland av.
" Mary A (wid Hugh), r 1531 N Royer.
" Mary E, b 1309 N Tejon.
" Mary F, b 720 High.
" Mary I, r 710 Washington av, Colo City.
" Matthew, porter J I Lacey, Colo City.
" Matthew S (Mrs America's E), pastor St John's Baptist Church, r 229 Pueblo av.
" May Mrs, r 315 Mesa rd.
" Merle, b 711 E Huerfano.
" Michael (Mrs Ellen), blksmith 5 N Weber, r 318 S El Paso.
" Morris H (Mrs Mae), r 134 Ute av, Manitou.

B. BENTON

118 Exchange Place Phone Red 233

Show Case, Stair Building
and

GENERAL REPAIR WORK

Ask for Original "Manitou" Table Water
Natural and Pure
The Manitou Mineral Springs Co. Phone Manitou 12
Beware of Substitutes
& Ginger Champagne

JON

Colo. Springs, Colo. City and Manitou Directory.

JOR 341

Jones Morton (Mrs Alice B), real est, r 331 E Kiowa.
" Oliver (Mrs Leonora), foreman Colorado Springs Laundry, r 830 E High.
" Oliver P, pressman Out West P & S Co, b 720 E High.
" Patrick (Mrs Winnie E), horseshoer, r 324 E Cucharras.
" Percy S jr, b 1111 Wood av.
" Peter (Mrs Mary), r 105 1/2 S 5th, Colo City.
" Realty Co (Hugh Jones), 1 Midland blk.
" Rella M Mrs, furn rms, 12 1/2 S Tejon.
" Richmond (Mrs Lucy A), r 411 Grant av, Colo City.
JONES. ROBERT (Mrs Kate J), Propr New York Restaurant 31 1/2 S Tejon, r 214 E Pike's Peak av.
" Robert H (Mrs Grace E), r 136 Manitou av, Colo City.
" Rolf (Mrs Lela), coachman B C Allen.
" Ruth, presser, r 431 E Huerfano.
" Sarah A, b 114 S Wahsatch av.
" Sedley B (Mrs Belle), waiter Alamo Hotel, r 319 E Cimarron.
" Stanley D, b 836 High.
" Steve (Mrs Adelaide), carp, r 527 S El Paso.
" Steven, miner, b Curtis P O.
" Sybil M, b 211 El Paso boul, Colo City.
" Theodosia (wid Norman C), Ruxton av, Manitou.
" Thomas C (Mrs Martha M), r 1009 S Cascade av.
" Thomas G, driver Pike's Peak S & W Co, b 122 W Las Las Animas.
" Thomas J (Mrs Emma N), plumbing inspr, r 711 E Huerfano.
" Thomas R (Mrs Sarah C), r 1624 N Royer.
" Walter, barber 106 Exchange pl, rms 106 S Tejon.
" Warren C, b 512 N Walnut.
" Wm (Mrs Grace A), r 720 High.
" Wm B (Mrs Mary J), r 25 10th, Ivywild.
" Wm C (Mrs Rose; Jones Fuel Co), rms 527 N Tejon.
" Wm C, miner, b Pike View.
" Wm H (Mrs Margaret), meat cutter Dryhurst & Son, r 836 High.

THE DIAMOND FUEL COMPANY

PROMPT SERVICE

7 S. Tejon St.

Phone 600

JONES WM I, Asst Cashr Exchange Natl Bank, r 431 E Kiowa.
" Wm J (Mrs Florence), boarding 21 Nevada.
" Wm J (Mrs Georgia), janitor U S Exp Co, r 713 S Weber.
" Wm M, barber, r 122 S Nevada.
JONES & DRENNAN (Frank Jones, W O Drennan), Proprs Manitou Burro Line, 205 Manitou av, Manitou.
Jonson, see also Johanson and Johnson.
" Florence H, b 711 N Weber.
JONSON WM. H (Mrs. Belle S), General Insurance, and Notary 70-72 First Natl Bank Bldg, Tel Main 685, r 1323 N Weber.
Joose Louise, dom 114 W Del Norte.
Joplin-Ely Copper Co, J S McCuan sec, 328 Hagerman bldg.
Jordan Albert H Mrs Emma B), r cor Elm and First st, Broadmoor.
" Caroline E, b 22 E San Miguel.
" Cecil, smstrs, b 216 N Corona.
" Harriet, tchr Steele school, b 22 E San Miguel.
" Harriet E (wid Albert H), r 22 E San Miguel.
" Hiram S, barber 516 Colorado av, Colo City, r 509 Lincoln av.
" Irene, b 509 Lincoln av, Colo City.
" Joseph (Mrs Sallie), lab, r 113 W Moreno.
" Laura M (wid Clifton), smstrs C A Hibbard & Co, r 216 N Corona.
" Lucille, b 1016 High.
" Margaret, r 925 Sahwatch.
" Pardon W, brakeman M & P P Ry, b 121 Jefferson, Colo City.
" Peter (Mrs Regina), r 1147 Lincoln av.
" Regina Mrs, rms 512 S El Paso.
" Roscoe H (Mrs Pearl), cond C S & I Ry, r 830 S Tejon.

GAZETTE

60CENTSPERMONTH

Has Only 7-Day Newspaper In
Central Colorado. Has the Only
Sunday Issue in Colorado Springs

**MERCHANT TAILOR
ALEX. MACKENZIE**

21 East Bijou
Street
Telephone
Main 1193

342 JOR R. L. POLK DIRECTORY CO'S. 1912 KAL

Jordan Wm F (Mrs Margaret), intrmn
C S & I Ry, r 719 S Nevada av.
" Wm H (Mrs Alice E), cigars
512½ Colorado av, r 121 Jeffer-
son, Colo City.

Joseph Alfred D (Mrs Emma), lab
Barnes Stephens P & H Co, r
716 Arcadia.

Josephine Susana rms 523 E Bijou.

Josephs Max M, barber J C Camp-
bell, rms 3 Everhart Apts.

Joslyn, see also Jocelyn.

**JOSLYN EDWARD H (Mrs Lottie
A; JOSLYN LINOTYPES and
JOSLYN PRINTERY, r 2016 N
Weber, Tel Red 762.**

**JOSLYN LINOTYPES (E H Jos-
lyn), Typesetting for the Trade,
rear 17 S Cascade av, Tel Main
1858.**

**JOSLYN PRINTERY (E H Joslyn),
112 E Cucharras, Tel Main 1154.
(See opp.)**

Jowett, see also Jewett.
" Mary, b Sunnyrest Sanatorium.
" Thomas, mach C M Ry.

Joy Herman C, removed to Oregon.

Joyce Edward R, propr Joyce Hotel,
r 10 S Weber.

**JOYCE HOTEL THE (European),
E R Joyce Propr, Strictly Mod-
ern, Hot and Cold Water in
Rooms, With or Without Private
Baths, Cafe in Connection, Rates
\$1.00 per Day and Up, 10 S
Weber, Tel Main 1738.**
" Mary E, tchr Whittier School, b
212 Colo av, Colo City.

Joyner Jasper J (Mrs Annie), carp, r
806 E Cache la Poudre.

Judd Frank (Mrs Anna M), janitor
Columbia School, r 840 E Boul-
der.

" James M (Mrs Orpha R), r 920 N
Cedar.

Juden Nancy, tchr Helen Hunt
School, b 14 W Jefferson.

Julius Wm F (Mrs Emma), r 512
Lincoln av, Colo City.

June Perry E, b 1815 N Royer.

Jungk Bertha E, dept mgr Wilbur
Suit Co, b 1806 N Tejon.

Jungling George (Mrs Mayme), mach
C M Ry, r 115 S 15th.

Jungquist Emily, dom 1813 N Cascade

**K C CLEANERS, W W Robinson &
Co Proprs, Cleaning, Pressing,
Dyeing and Repairing, Tailors
and Ladies' Tailors, 128 S Ne-
vada av, Tel Main 595. (See left
bottom lines.)**

Kacmar Fred, b 913 Colorado av,
Colo City.

" Wm (Mrs Elsie), r 913 Colorado
av, Colo City.

Kaessner Indiana J Mrs, r 519 Gil-
lette.

" Katherine, b 519 Gillette.

" Omar, driver, b 519 Gillette.

Kaffer Charles F, r 1207 N Institute.

" Olive, b 1207 N Institute.

Kahler, see Koehler, Kohler.

Kahn, see also Cahn, Cohen, Cohn.

" Carrie E, rms 1215 N Nevada av.

" David A, supt Barkalow Bros,
rms 533 E Pike's Peak av.

**KAHN MAX PROF, Dr Tyrrell's J
B L Cascade on Sale for Cure of
Appendicitis, Typhoid Fever,
Constipation, Headache, Piles,
Rheumatism, All Stomach Trou-
bles and Catarrh, All of B Mac-
Fadden's Books on Sale, Mail
Orders Promptly Attended to, 27
Independence Bldg, Tel Main
233, rms 223 E Willamette av.**

Kaiser, see also Keiser, Kiser, Kizer.

" Etta, housekpr Acacia Hotel.

Kalaher, see also Kelleher.

" Charles W (Mrs Sarah), wks Has-
sell Iron Wks, r 227 Las Vegas.

" Patrick (Mrs Bertha), master
mech Portland Mill, r 22 W Las
Animas.

" Ralph T, carp, b 227 Las Vegas.

Kaler, see also Kehler, Kohler.

" Edward J, emp M W of A Sani-
torium, b 2 E Telluride av, Colo
City.

" Paul A (Mrs Lena M), emp M W
of A Sanitorium, r 2 E Telluride
av, Colo City.

Kalin Christie, b 516 S 6th, Colo City.

" Joseph, b 516 S 6th, Colo City.

" Victoria (wid Benjamin O), r 516
S 6th, Colo City.

Kaline Toler A, b Union Printers'
Home.

Kallenbach Monica, dom 1215 N Ne-
vada av.

Kaller Mary R, b rear 34 Manitou
boul, Manitou.

THE G. W. BLAKE AUTO CO. INC.
STORAGE—REPAIRS—SUPPLIES
13-15 N. Nevada Ave. Phone Main 765

Good Printing

Phone 1154, No. 112 E. Cucharras St.

Depends upon many different conditions, yet we believe we have overcome most of them. Try us once, and we feel confident you will become regular customers. The Joslyn Printery,



Mr. E. H. Joslyn

THE PRINTER OF THIS DIRECTORY,
CONDUCTS A GENERAL JOB PRINTING
BUSINESS, UNDER THE FIRM NAME
AND STYLE,

The Joslyn Printery
(Successor to the Waterman Press)

Publisher of "The Daily Transcript" and
"The Daily Mining Stock Reporter."

LARGE OR SMALL JOBS OF PRINTING
OR ENGRAVING WILL RECEIVE MY
PROMPT AND CAREFUL ATTENTION.
PRICES ARE REASONABLE.

112 E. Cucharras St. Phone Main 1154

Joslyn Printery

JOB PRINTING OF ALL
KINDS THAT ARE GOOD—
LARGE OR SMALL. PLEASE
CONSULT US ABOUT YOUR
PRINTING. LEAVE YOUR
ORDER AND RECEIVE A
SQUARE DEAL. E. H. JOSLYN, 112 E. CUCHARRAS. ACROSS STREET
NORTH OF COURT HOUSE. PHONE 1154. PRINTERS OF CITY DIRECTORY

Kaufman's

Rugs, Draperies &
House Furnishings
Phone Main 140

EVERYTHING FOR EVERYBODY

KAL Colo. Springs, Colo. City and Manitou Directory. **KAP 343**

Kalmar Anthony (Mrs Tessie), r
126½ N Chestnut.
Kalmus Anton J (Mrs Anna), shoe-
mkr, r 1 S El Paso.
Kaltenberger Harry, clk Murray
Drug Co, rms 423 N Nevada av.
Kamber Abbie A, tchr Colo City
High School, rms 528 E Bijou.
" Earl G, clk, b 528 E Bijou.
KAMBER FRANK J (Mrs Annie),
Watchmaker, Optician, Jewelry
and Curios and Propr The Colo-
rado, 14 E Pike's Peak, r 528 E
Bijou. (See below.)
Kampf Cora C, b 1516 N Tejon.
" Frederick W, b 1516 N Tejon.
" Janet H, tchr Garfield School, b
1516 N Tejon.
" Louise F, b 1516 N Tejon.
Kane, see also Cain.
" Daniel V, hlpr C M Ry, b 124 Colo-
rado av, Colo City.
" J Leo, coppersmith C M Ry, b 124
Colorado av, Colo City.
" Mary E (wid James V), r 124 Col-
orado av, Colo City.
" Ossie R (Mrs Ruby), r 316 S Te-
jon.



F. J. KAMBER

Jeweler and
Optician

Tel. Main 890 14 E. Pike's Peak Ave.

Kamel Thomas, r 816 Colorado av,
Colo City.
Kammerer Henry H (Mrs Minnie),
mach, r 1119 Palmer Park boul.
Kampe, see also Camp, Kemp.
KAMPE PIERCE (Mrs Carolyn J),
Deputy Assessor El Paso County,
Court House, Tel Main 237, r
Stratton av and Winfield, Broad-
moor.
Kampf, see also Kempf.
" Anne H (wid Frederick B), r 1516
N Tejon.
Kanoska Lewis, hlpr C M Ry.
KANSAS GROCERY, Stanley &
Davis Proprs, Groceries, Meats,
Fruits and Vegetables, 323 Mani-
tou av, Manitou, Tel Manitou 68.
Kapelke Herbert J, clk H E Kapelke-
b 818 High.
KAPELKE HUGO E (Mrs Marie),
Jeweler and Watchmaker, Dia-
mond Setting a Specialty, 130 E
Pike's Peak av, Tel Main 2080, r
818 High, Tel Main 2081. (See
below.)

Fine Watch Work

Diamond Setting a Specialty

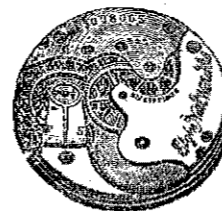

H. E. KAPELKE

Watchmaker and Jeweler

130 Pike's Peak Ave.
Opposite Post Office

Phone 2080
Colorado Springs, Colo.

WEBER CYCLE and
SUPPLY COMPANY
G. E. Kiowa St. Phone Main 466

Automobile Accessories
Best Equipped
VULCANIZING PLANT
in the city

Chris Pedersen

Jobbing and Shop Work

Rear 20 E. Bijou Tel Main 1639

344 KAP R. L. POLK DIRECTORY CO'S. 1912 KEE

Kapis Niche, miner, b Pike View.

KAPLAN PHILIP (Mrs Bertha), New and Second Hand Goods off All Kinds, Large Line of Stoves, Ranges and Repairs, Tools, Implements, Etc, Highest Price Paid for Second Hand Articles, 620 Colorado av, Colo City, r 615 Colorado av, Colo City.

Kappa Sigma Fraternity, 224 E Cache la Poudre.

Kapsch Joseph (Mrs Elizabeth R), lab, r 930 N Spruce.

KAPSCH MICHAEL (Mrs Emily; Lieberman & Kapsch), r 508 N Spruce.

Karleskint Eleanor, asst opr M S T & T Co, b 405 Mesa rd.

Karns, see also Kearns, Kerns.
" Martin E, clk W N Burgess, r 1231 N Franklin.

Karr, see also Carr.
" Harvey L (Mrs Mary E), carp, r 412 W St Vrain.
" Lawrence, b The Columbine.
" Mollie E (wid Charles), r 2012 N Nevada av.
" Wm M (Mrs Minnie), dairy 905 Cheyenne rd.

Karrick, see Carrick.

Kars Gladys, maid 219 N Cascade av.

Kasha Julia, maid 2220 N Cascade av.

Kassel Elizabeth Mrs, rms The St Charles.

Kasson Gertrude C, b 400 N Franklin.
" Wm T (Mrs Elizabeth H), inspr Dept of Health City Hall, r 408 N Franklin.

Katt H Winona (wid Gustave E), r 210 N Wahsatch av.

Kauffman, see also Coffman.

KAUFMAN BERT S (Mrs Louise; Kaufman & Co), r 418 N Tejon, Tel Main 456.
" Daniel C, driver, b 743 E Costilla.
" Samuel W (Mrs Etta), r 745 E Costilla.

KAUFMAN & CO (B S Kaufman, Oscar Livermore), "Everything for Everybody," 114-116 S Tejon, Tel Main 140. (See right top lines.)

Kavanagh, see also Cavanaugh.
" Clara J, tchr Lowell School, b 103 Cheyenne rd.
" Jane (wid Thomas), b 103 E Cheyenne rd.
" Thomas S, r 103 E Cheyenne rd.

Kavanaugh Abigail Mrs, aged 90, died Nov 9, 1911.
" Daniel T, wks C S & I Ry, b 115 S Tejon.
" John T (Mrs Mary A), mtrmn C S & I Ry, r 1115 S Tejon.

Kaysbier Fred L (Mrs Lillie A), yard master C M Ry, r 422 Robinson, Colo City.
" Thayne O (Mrs Josephine J), cond C M Ry, r 112 Jefferson, Colo City.

Kazmar F L, boilermkr C M Ry.
" Wm, hlpr C M Ry.

Keaney Peter (Mrs Katherine M), lab McCarthy & Crandall, r 807 N Corona.

Kearney, see Carney.

Kearns, see also Karns, Kerns.
" John F (Mrs Etta), clk, r 818 W Cucharras.

Keating James S (Mrs Mary A), r 129 Hagerman, Colo City.
" Michael J (Mrs Anna M), tmstr Armour & Co, r 507 N Wahsatch.

Kebble George S, driver Dern Tea & Coffee Co, b 1202 E Platte av.

Keck, see Kueck.

Kee Charles, propr All Right Restaurant, r 520 Colorado av, Colo City.

Keech Eva R, bkpr Bethel Hospital.

Keef Robert H, b County Poor Farm.

Keefer, see Kieffer.

Keegan Grace C (wid Peter J), b 1131 Colorado av.

Keeley Henry A (Mrs Ethel), prin Manitou School, r 127 Navajo av, Manitou.

" T Clarence, typewriter repr Zimmerman Sup Co, b 303 E Pike's Peak av.
" Wm (Mrs Lizzie), r 308 Washington av, Colo City.

Keen Wm M (Mrs Rosa M), farmer, r 621 E Boulder.

Keenan Daniel F, b Union Printers' Home.

Keener George, b 426 E Cache la Poudre.
" Gold Mining Co, F H Gay sec, 2 First Natl Bank bldg.
" Ida E (wid Geo L), r 426 E Cache la Poudre.
" Jacob M (Mrs Sallie J), carp Portland Mill, r 1725 Colorado av.

Paul Auto Co. 22-24 N. Nevada Ave.
Telephone 2214
For High Grade Oil, Gasoline and Supplies

M. K. MYERS CLOTHING

27-29 East Huerfano St. New and Unredeemed

KEE Colo. Springs, Colo. City and Manitou Directory. KEL 345

Keeney Clarence F (Mrs Bertha), foreman J F Hill Const Co, r 129 S Weber.

Keep Ella D E (wid Charles S), r 1611 N Royer.

Keer James H, b Glockner Sanatorium.

Keesling Blanche, minr Mrs M D Hillmer, b 432 E Platte av.
" Earl R, bkpr McCarthy & Crandall, b 432 E Platte av.
" Grant (Mrs Emma A), carp, r 432 E Platte av.

Keeth, see also Keith.
" Frances P, b 308 E Platte av.
" Frances M (Mrs Jennie), bkpr, r 308 E Platte av.

Keeton Ella L Mrs, b 218 S Limite.

Keffer Leonard W (Mrs Addie), tmstr, r 8 E Costilla.
" Lulu M, b 8 E Costilla.
" Roy L, b 8 E Costilla.

Kehoe Dennis A (Mrs Alice), teas and coffees 125 N Tejon, r 311 W Bijou.

Kehr, see also Curr, Kerr.
" John (Mrs Lena P), mgr Hoffman Pool Hall, r 309 Colorado av, Colo City.

Keim Wm F, trunkmaker Deichmann & Douglas, b 912 Grant av.

Keiser, see also Kiser, Kizer.

KEISER CHARLES B (Mrs Lula B), Vice-Pres and Mgr Monument Valley Fuel Co, r 727 N Tejon, Tel Main 2028.
" David S (Mrs Malinda A), carp, r 924 Lincoln av, Colo City.
" Jennie W, tchr Bancroft School, r 908 Lincoln av, Colo City.

KEISTER'S LADIES' TAILORING College, Mrs H C Waller Principal, 208-209-210 Hagerman Bldg, Kiowa s e cor Tejon.

Keith, see also Keeth.
" Clara W (wid Jesse C), cashr C A Hibbard & Co, b 518 W Yampa.

Kell Wm C (Mrs Hope), ship clk F S Tucker Furniture Co, r 214 E 2d, Ivywild.

Kellar Lelia (wid Andrew), b 306 S Weber.

Kelleher, see also Kalaher.
" John F (Mrs Mary E), grocer 235 E Fountain, r 230 E Victoria av.
" Patrick (Mrs Mary A), lab C S & I Ry, r 609 S Weber.
" Thomas C, b 230 Victoria av.

Keller Alberta S, nurse 1329 Wood av.
" Carl, cond, b 123 Tyler pl.
" Ethel G, b Montgomery Hall.
" George W, lab, b 325 W Fountain.
" James T (Mrs Laura), hostler C S & C C D Ry, r 325 W Fountain.
" Mary P (wid John), b 1201 Lincoln av, Colo City.
" Robert B (Mrs Bertha M), harnessmkr Colo Leather Goods Co, r 732 N Spruce.
" Samuel Y, r 1616 Washington av.

Kellermann Josephine, tchr Colo Coll, rms 1342 N Wahsatch av.

Kellesch Edward, lab, r 309 Hagerman, Colo City.
" Peter, lab, b 309 Hagerman, Colo City.

Kelley Agnes, r 218 S 10th.
" Agnes steno E P Shove & Co, b 412 N Tejon.
" Angeline, mlr, rms 412 N Tejon.
" Anna C, clk Giddings & Kirkwood, b 218 S 10th.
" Anne Mrs, r rear 327 S El Paso.
" Irvie H, b 515 E Platte av.
" John (Mrs Maggie), r 206 Hagerman, Colo City.
" John H (Mrs Evelyn), steno C M Ry, r 301 Lincoln av, Colo City.
" J Van D (Mrs Mary), slsmn, r 509 1/2 N Wahsatch av.
" Kate, b rear 327 S El Paso.
" Mary Mrs, b 218 S 18th.
" Stephen S (Mrs J Gertrude), driver Antlers Livery, r 509 N Royer.

Kellogg Bert S, lineman M S T & T Co, b 801 N Corona.
" David E (Mrs Ethel), painter, r 1110 1/2 Lincoln av, Colo City.
" Frank N (Mrs Lovina D), cond C S & I Ry, r 21 W Moreno av.
" Harry J, aged 66, died Oct 8, 1911.
" Henry, lab, b 21 W Moreno.
" Rosita M, tchr Liller School, r Camp Stratton.
" Sarah (wid Harry J), r 12 E Rio Grande.

KELLY ANDREW J (Mrs Anna A), Postmaster Pike View, Mgr Miners & Farmers Trading & Mercantile Co, Tel Main 763, r 2327 N Nevada av.
" Belle Mrs, rms 320 S Institute.
" Dennis M (Mrs Rosa A), lab, r 119 W Fountain.
" Ella D Mrs, r 223 E Cucharras.
" Ellen E, b 119 W Fountain.

CHICK the Grocery and Meat Man
WITH THE GOOD STOCK AND RIGHT PRICES
401 S. TEJON PHONE MAIN 954

SCOFIELD'S RESTAURANT

FOR LADIES AND GENTLEMEN
CLEAN SANITARY COOKING NO COMBACKS
PUBLIC WASH ROOMS AND TOILETS—123-125 E. HUERFANO

346 KEM

R. L. POLK DIRECTORY CO'S. 1912

KEN

Kelly Frank (Mrs Ada), tmstr, r 112 E Cimarron.
" Hester, rms 320 S Institute.
" Hugh (Mrs Dora), cement wkr, r 22 N Corona.
" James (Mrs Nettie), foreman, r 502½ Colorado av, Colo City.
" John, sweeper C M Ry.
" L. Walter, tmstr Newton Lbr & Mfg Co, rms 320 S Institute.
" Martin, tmstr, b 501½ Colorado av, Colo City.
" Nettie Mrs, furn rms 501½ Colorado av, Colo City.
KELLY THOMAS C (Mrs Anna), Agt D & R G R R, Manitou, r 1 block e of D & R G Depot, Manitou.
" Wm, car repr C M Ry.
Kelsey Edward J, carrier P O, b 110 E Cimarron.
" Jonathan L (Mrs Samantha), furn rms 123 S Nevada av.
Kelso Amy Mrs, b 601 S Tejon.
" Beulah A, b 601 S Tejon.
" James M (Mrs Ethel F), tchr High School, r 836 E Uintah.
" John (Mrs Anna), tmstr El Paso I & C Co, r 16 W Mill.
" Wm A (Mrs Anna E), r 510 N Wahsatch av.
Kemmel, see Kimmel.
Kemp, see also Camp, Kampe.
" Charles J (Mrs Maude), driver, r 915 E Cimarron.
" Edward A (Mrs Mildred), wks El Paso I & C Co, r 333 W Costilla.
" George B (Mrs Hattie L), washer Bowden Stables, r 619 S Nevada.
" Harry C (Mrs Anna), weighman Curtis Mine, r 417 S Institute.
" Jane (wid John), b 619 N Tejon.
" Leander A (Mrs Etta), moulder, r 1603 Hayes.
" Rose L (wid Samuel J), grocer 502 W Huerfano.
" Wm C (Mrs Grace M), driver Colo Spgs Oil Co, r 221 E Mill.
Kempf, see also Kampf.
" Oscar (Mrs Anna), r rear 318 S Wahsatch av.
Kemple Abel (Mrs Electa D), r 1 Oak av, Broadmoor.
" Bessie M, b 1 Oak av, Broadmoor.
Kemplin Antonia E, r 212 N 10th, Colo City.
Kempnick Fred J, waiter Tuckers Restaurant, b 415 E Kiowa.
Kempthorne Charles, propr Court House Square Tailors, rms 120 E Cucharras.
Kendall Andrew M, shoemkr 1021 Colorado av, Colo City.
" Lillian C (wid Sylvester P), b 1117 N Nevada av.
" R. R, wks C S & I Ry, b 1132 Grant av.
Kendrick James O (Mrs Hazel A), mtrmn C S & I Ry, b 230 S Tejon.
" Wiley A (Mrs Florence R), clk, r 724 Sahwatch.
Kennedy Alexander (Mrs Lena), tmstr, r 201 E Costilla.
" Anna, dom 28 W Bijou.
" Anna E, deputy county clerk, b 315 S Weber.
" Daniel, b 209 S Cascade av.
" Donald (Mrs Florence), supt operating dept P P H & E Co, r 727 E Boulder.
" Edward B, miner, b 315 S Weber.
" Elbert J (Mrs Anna E), driver Rocky Mt T & T Co, r 436 Cooper av.
" Ella C, tel opr M S T & T Co, r 2007 N Royer.
" Frank G, r Camp Stratton.
" George D (Mrs Bessie), dentist 7 First Natl Bank bldg, r 1504 Lincoln av.
" Irving W (Mrs Elizabeth), clk, r 736 N Pine.
" James E, slsmn Brown Com Co, rms 504 E Pike's Peak av.
" James J (Mrs Marguerite), rd-mstr D & R G Frt Depot, r 217 S Conejos.
" James R (Mrs Alverda), rms 529 N Weber.
" Lena Mrs, grocer 403 S Nevada av, r 201 E Costilla.
" Madeline, supervisor of music public schools, rms 115 E Willamette.
" Mae E, mgr Hunt & Van Nice, rms 221 N Cascade av.
" Margaret, dressmkr 415 E Pike's Peak av.
" Mary M (wid James H), r 315 S Weber.

W. W. ROBINSON & CO. The K. C. CLEANERS
Tailors for both men and women. All garments made to individual measure. Suits and Coats for men and women range in price from \$15 to \$50. Alterations of all kinds done on short notice. Cleaning, pressing, dyeing and repair work called for and delivered. Phone Main 696. 128 S. Nevada Av. Colo. Springs, Colo.

DEICHMANN & DOUGLAS

Trunks to your order made in our factory
PHONE MAIN 1593 111 N TEJON



KEN

Colo. Springs, Colo. City and Manitou Directory.

KER 347

KENNEDY MATTHEW (Mrs Mary J), Real Estate, Insurance, Loans and Rentals, 113 E Kiowa, Tel Main 1259, r 105 N Weber, Tel Main 1351.
" Ora E, tel opr M S T & T Co, b 2007 N Royer.
" Richard P, trav agt, b Camp Stratton.
" Walter A, shoemkr, b 315 S Weber.
Kenner Eli B (Mrs Martha C), clk El Paso Mine, r 1332 N Franklin.
Kenneth Calvin A (Mrs Clara), carp, r 421 W 1st, Ivywild.
" David, b Union Printers' Home.
Kenney, see also Kinney.
" Etta O N Mrs, dressmkr 1004 E Cache la Poudre.
" James E, fireman Colo City Fire Dept, rms 11 S 6th, Colo City.
" Lydia E (wid Wm H), b 326 E Kiowa.
" Robert C, aged 31, died Feb 18, 1912.
Kennish Kate, steno H C Hall, b 428 N Weber.
Keuny Fred J (Mrs Martha), gdnr, r 730 E Uintah.
" Groves, b The Columbine.
" Stephen, rms The Arlington.
Kent Charles M, driver, rms 115 S Nevada av.
" Edward L (Mrs Sophia M), barber Miltenberger & Handley, r 637 E Boulder.
" Edward W (Mrs Anna E; Wills, Spackman & Kent), r 30 W Caramilla.
" Freda Mrs, aged 48, died Jan 24, 1912.
Kent M Belle Mrs, boarding 323 S Tejon.
KENTUCKY FAMILY LIQUOR House, Schwartz & Braun Proprs, Wholesale and Retail Liquors and Cigars, 600-606½-608 Colorado av, Colo City, P O Box 241, Tels West 58 and Home 6, Colo City.
" Mines & Milling Co, N H Ridenour pres and mgr, 225 E Uintah.
KENTUCKY STABLES, Peterson & Rankin Proprs, Livery and Saddle Horses, 121 E Bijou, Tel Main 1665.
Kenyon Lillian C, steno 5th floor Bennett bldg, b 320 N Tejon.
KENYON SADDLE & BOARDING Stables, F B Bryant Propr, 9-11 N Cascade av, Tel Main 424.
Keown Mary J (wid John), r 117 S 11th.
Keplinger Ruth N (wid Wm), r 314 N Prospect.
Kerby, see also Kirby.
Kerckman Agnes M, waitress Scofield's Restaurant, b 14½ S Corona av.
Kerl, see also Curl.
" Carrie A (wid Merritt), propr Ruxton Cafe, r 107 Ruxton av, Manitou.
Kern Anderson C (Mrs Julia), carp, r 516 W Platte av.
" Harry, sign painter, b rear 129 Washington av, Colo City.
" Madeline, b 516 W Platte av.
" Mary E (wid James W), r 714 S Tejon.
Kernochnan Abba E (wid Frank E), r 16 College pl.

The Stote-Kernochnan Agency Co.

No. 1 Chamber of Commerce Bldg. Colorado Springs, Colo.
Telephone 689
District Agents Travelers Insurance Co.
Insurance of Every Description, also Surety Bonds

Kent Joseph B (Mrs M Belle), mtrmn C S & I Ry, r 323 S Tejon.
" Lawrence D (Mrs Nora E), chauffeur, r 120 Monroe, Colo City.
" L. Louise (wid Peter), r 918 E Boulder.
KERNOCHAN EDWARD L (Stote-Kernochnan Agency Co), r 16 College pl, Tel Main 2647.
Kerns, see also Karns, Kearns.
KERNS MARY J MRS, Milliner, 202 N Tejon, r same.



Ice Cream, Ices and Butter
FRESH BUTTER CHURNED DAILY
Phone Your Order Main 1184

COAL The El Paso Ice & Coal Co. ICE

29 N. Tejon St. Phones 46 and 91

348 KER R. L. POLK DIRECTORY CO'S. 1912 KID
 Kerns Michael, b County Poor Farm.
 " Rosemary, tchr, b 1227 N Institute.
 " Walter A, b 204 N Tejon.
 " Walter B (Mrs Laura), tmstr, r 714 E Cache la Poudre.
 Kerr, see also Curr, Kehr.

J. B. KESTER	C. D. ROBBINS
Kester & Robbins	
Roofers and Sheet Metal Workers	
Furnaces and Repairers	
Rear 107 E. Kiowa St.	Telephone Main 614
COLORADO SPRINGS, COLO.	

Kerr Ernest H, clk Alamo Hotel.
 " George B, appr eng C S L, H & P Co, r 720 W Cucharras.
 " Helen L, b 720 W Cucharras.
 " M Frances, steno Chas T Fertig Ins & Invt Co, b 720 W Cucharras.
KERR ROBERT (Mrs Lillian), Lawyer, McIntyre-Barnett Blk, Tel Main 537, r 1815 N Tejon, Tel Main 2758.
 Kerrick Ann E, b 1524 W Cheyenne rd.
 Kersey Mary, dom 1435 Cascade av.
 Kershaw Maggie (wid Thomas), laund, r 121 W Moreno av.
 Kerstan Earl W, trav agt, b 522 N Cascade av.
 " Hilda L, b 522 N Cascade av.
 " Wm E (Mrs Julia F), r 522 N Cascade av.
 Kessac John, b County Poor Farm.
 Kessel Isaac, b 23 West View pl.
 Kessler Harry F, b Union Printers' Home.
 " May Mrs, rms 120 S Nevada av.
 Kessner Grover A, lab, b 914 W Cheyenne rd.
 Koster Guy H, slsmn, b 1331 Washington av.
KESTER JULIUS B (Mrs Jessie M; Kester & Robbins), r 1331 Washington av, Tel Blue 124.
 " Roy B, tchr, b 1331 Washington.

Ketchum John H Rev (Mrs Ariel), state supt American Sunday School Union, r 223 Main, Nob Hill.
 Kettles Otto R (Mrs Annie), packer Wandell & Lowe, r 20½ W Moreno av.
 Key West Gold M Co, C B Garnet asst sec, 301 Mining Exch bldg.
 Keys Eleanor, b 122½ E Cucharras.
 " John A (Mrs Ethel), furn rms 122½ E Cucharras.
 " Lucile C, b 122½ E Cucharras.
 Keysburg Charles F (Mrs Minnie B), lab, r 223 W Cimarron.
 Keyser, see Keiser, Kiser, Kizer.
 Keystone Fuel Co, E J Ullrich pres, M S Lewis sec, 205 Mining Exch bldg.
 " Grocery, Owen & Hughes proprs, 112 S Tejon.
 " Market, Schumacher & Geyer proprs, 112 S Tejon.
 " Mining & Milling Co, G M Irwin sec, 305 Mining Exch bldg.
 Kezeler James G (Mrs Ethel), r 112 Midland av, Manitou.
 Kidd Addie E (wid George B), r 1729 Hayes.
 " Earl D, b 1729 Hayes.
 " Ernest S (Mrs Annie), b 406 S 9th, Colo City.
 " Henry P, lab, b 1729 Hayes.
 " Wm, elev opr Mining Exch bldg, r 112 Exchange pl.

The J. P. Barnes Hardware Co. 111 E. Pike's Peak Avenue
 Phone Main 80
HARDWARE, STOVES AND RANGES

W. I. Lucas Sporting Goods Co.

Bicycles and Repairs. Cutlery and Razors
 119 N. Tejon St. Phone Main 600

KIE Colo. Springs, Colo. City and Manitou Directory KIN 349
 Kiefer David (Mrs Lydia), carp, r 330 W Vermijo av.
 " Rose, dressmkr Ogle Gown Co, r 27 E Cache la Poudre.
 Kieffer Alphonse Rev, asst pastor St Mary's Catholic Church, r 22 W Kiowa.
 " Anthony (Mrs Jane), fireman, r 621 W Platte av.
 Kieppe George A, driver Colo Packing & Provision Co, b 814 E Boulder.
 " Mabel, b 814 E Boulder.
 Kier Harry E (Mrs Elsie J), foreman Portland Mill, r 1303 Washington av.
 Kiernan Elizabeth Mrs, cook 723 N Weber.
 Kieruff Ione, r 1211 N Tejon.
 Kilgallon Bert J, checkman, b 308 N Walnut.
 " B Elizabeth (wid John J), r 308 N Walnut.
 " Harry M, tmstr Wandell & Lowe T & S Co, b 308 N Walnut.
 " Helen Mrs, furn rms 529½ Colorado av, Colo City.
 " Patrick P (Mrs Helen), r 529½ Colorado av, Colo City.
 Kilgore James E (Mrs Carrie), tinner C M Ry, r 318 Jefferson, Colo City.
 Killeen James P, b 554 E Bijou.
 " Mary F (wid Thomas), r 554 E Bijou.
 Killian John J (Mrs Mary A), driver, r 147 Deer Path, Manitou.
 Killough Eva R, nurse 425 Cooper.
 Kilpatrick Joseph H (Mrs Mabel), pattern mkr, r 1708 Colorado av.
 Kimball Edgar M (Mrs Fannie B), barber W A Martin, r 24 N Weber.
 " Fannie B Mrs, furn rms 24 N Weber.
 " Lydia C (wid Callender W), rms 712 N Tejon.
 " Milton S, rms Hagerman Hall.
 " Otis S, aged 51, died Sept 20, 1911.
 " Tracy L (wid Otis S), r 1411 Washington av.
 Kimble Carrie A, tchr Lincoln School, b 24 E Dale.
 Kimmel Bruce (Mrs Kate), clk Kaufman & Co, r 321 E Monument.

Kimmel Henry A (Mrs Bee), clk Schwartz & Braun, r 901 Lincoln av, Colo City.
 Kimpton Ross (Mrs Myrtle L), r 308 S 17th.
 Kimsey J Steele (Mrs Olive M), butcher Borst Market, r 309 Monroe, Colo City.
 " Katherine, b 409 Lincoln av, Colo City.
 " Otis E (Mrs Mary C), r 409 Lincoln, Colo City.
 " Otis E jr, driver D N Ehrlich & Co, b 409 Lincoln av, Colo City.
 Kimzey Homer L (Mrs Janet R), clk W A Lierd, r 411 E Caramillo.
 Kincaid, see also Kinkhead.
 " C Aden, tel opr, b 431 S Weber.
 " J Emma, jeweler Hamilton Jewelry Co, b 119 N 7th.
 " Ward P (Mrs Mary E), driver C W Smith Trans & Storage Co, r 1005 Conejos.
 Kinder Edna, tchr Garfield School, rms 801 N Weber.
 Kindig Sarah M (wid Perrin L), r 1131 N Custer av.
 " Wilda B, tchr Liller School, b 1131 N Custer av.
 King Albert V, stock clk Prompt Printery Co, b 122 S 10th.
 " Alexander M, b 107 N 7th.
 " Algernon V, cigars and news Antlers Hotel and Acacia Hotel, r 419 E Kiowa.
 " Alice C (wid George), furn rms 320 N Tejon.
 " Arthur W, foreman C F Aldrich Marble & Granite Co, b 502 S Nevada av.
 " A Carl, clk, b J O King.
 " Belle D (wid Emanuel), r 11 Ramona av, Ivywild.
 " Clarissa (wid Newton), b 148 Waltham av, Manitou.
 " Clyde (Mrs Hilma), r 148 Waltham av, Manitou.
 " Daniel, waiter Cheyenne Mt Country Club.
 " Donald, waiter Cheyenne Mt Country Club.
 " Edgar (Mrs Louise E), r 419 E Kiowa.
 " Edward, porter Pike's Peak Club, b 315 E Costilla.
 " Francis B, student, b 510 E Uintah.

DRINK TIVOLI BEER
SOLD EVERYWHERE
GEO. F. GEIGER MER. CO., Agents
 PHONE WEST 4

Use Your Good Sense
The HEMENWAY GROCERY CO.

When Purchasing Good Things to Eat
Go Where You can Buy the Best

115 South Tejon

1201 North Weber

350 KIN	R. L. POLK DIRECTORY CO'S. 1912	KIN
King Frank S (Mrs Edna), carp, r 15 Ramona av, Ivywild.		King Wm E (Mrs Millie), r 321 E Vermijo av.
" F E, mtrmn C S & I Ry, b 213 W 2nd, Ivywild.		" Wm H (Mrs Gussie V), warehouseman Shields-Morley Grocery Co, r 620 Main, Nob Hill.
" George L, district cashr M S T & T Co, b 321 N Weber.		" Wm H, driver Perkins Crockery Co, b 919 N El Paso.
" Gertrude C, b J O King.		" W Edward (Mrs Millie), porter, r 321 E Vermijo av.
" Grace G, b 224 S Wahsatch av.		KING & THELEMAN (L W King, Wm Theleman), Specialists in Auto and Machine Repairing, 325-327 E Pike's Peak av and 8 S Wahsatch av, Tel Main 610. (See below.)
" Harold L, tchr Colo Coll, rms 514 N Cascade av.		
" Henry E, mining eng, b 419 E Kiowa.		
" Hugh E (Mrs Effic L), propr Lyric Theatre, r 510 E Uintah.		

L. W. King

Wm. Theleman

KING & THELEMAN

Specialists in Auto and Machine Repairing

In Connection with
PIKE'S PEAK AUTO CO.
Storage and Supplies

327 E. Pike's Peak Ave.
Phone Main 610

King Illif, gdnr, b rear 1328 Monroe, Colo City.	Kingman Elizabeth (wid Jeremiah), r 10 Latonia Apts.
" James D (Mrs Margaret S), cond C S & I Ry, rms 431 S Cascade.	" Helen, b 10 Latonia Apts.
" James D (Mrs Julia), porter Antlers Hotel, r 423 N El Paso.	" Victor C, b 10 Latonia Apts.
" James O (Mrs Carolyn), dairyman, r E 1st nw cor Willamette, Nob Hill.	Kingsbury Corydon G (Mrs Frances A), mining, r 418 E Huerfano.
" James W (Mrs Agatha), driver, r 724 Sahwatch.	" Frances A Mrs, clk C S Dry Goods Co, r 418 E Huerfano.
" John (Mrs Frances), gdnr, r rear 1328 Monroe, Colo City.	" Frank H (Mrs V Nora), propr Sunny Crest, entrance N Cheyenne Canon.
" Karl H, b 423 N El Paso.	" John I. (Mrs Rosella M), real est, r 20 W Rio Grande.
" Lawrence W (Mrs Ethel R; King & Theleman), r 736 W Huerfano.	Kingsford Edith D, b 1109 Wood av.
" Lester L, b rear 215 S Wahsatch.	Kingsland Almon M (Mrs L Blanche), cond C S & I Ry, r 607 S Nevada av.
" Leo J (Mrs Minnie), brkman, rms 115 N Walnut.	Kingsolver Charles C (Mrs Addie), trav agt, r 422 Cheyenne boul.
" Lora, clk, b 1512 N Corona.	" Henry M, aged 36, died Aug 27, 1911.
" Lucy A, smstrs C A Hibbard & Co, b 206 E Cucharras.	" James M (Mrs Maggie S), janitor, r 228 N 7th.
" Mabel A E, b 122 S 10th.	Kinkhead, see also Kincaid.
" Malinda Mrs, r rear 215 S Wahsatch av.	" Emma J, artist Van Brigggle Pottery Co, b 119 N 7th.
" Melvina, b 724 Sahwatch.	" Gertrude, b 119 N 7th.
" Mildred E, b 122 S 10th.	" Missouri J (Mrs Swiger), ranchman, r 119 N 7th.
" Myrtle E, b McGregor Hall.	Kinne Elizabeth A Mrs, clk, rms 410 N Weber.
" Ruth H, b Bemis Hall.	
" Tillie Mrs, waitress The Nordrach Ranch Sanatorium.	
" Vernie, b 1611 Hayes.	
" Vincent, solr Union Ice & Coal Co, r 122 S 10th.	

Automobile Painting a Specialty

R. J. GARRY

131 S. Tejon Phone 859



COAL The El Paso Ice & Coal Co. ICE

29 N. Tejon St. Phones 46 and 91

KIN	Colo. Springs, Colo. City and Manitou Directory.	KIS 351
Kinney, see also Kenney.		Kipling Wm M, b 316 W Monument.
" America (wid James), b 322 E Costilla.		Kipp Wm E (Mrs Hattie A), grocer 312 S Tejon.
" Dwight P, b 510 W Yampa.		Kippie Katherine A (wid Alexander), b 18 S Wahsatch av.
" Emma D (wid John H), b 1218 Washington av.		Kipton Ada, b 414 S Wahsatch av.
" George S, lineman C S L, H & P Co, rms The Columbine.		" Isaac B (Mrs Emily), lab, r 414 S Wahsatch av.
KINNEY, KINSLEY & SCHREIBER (W P Kinney, S H Kinsley, F F Schreiber), Attorneys at Law, 31-34 Independence Bldg, Tel Main 236.		Kirby, see also Kerby.
" Wm P (Mrs Nellie H; Kinney, Kinsley & Schreiber), sec and treas Colo Springs Mining Stock Assn, r 510 W Yampa.		" James, floorman Portland Mill, rms 123-A S Cascade av.
Kinnikinnick Hall, 831 N Tejon.		" Jesse M (Mrs Mary M), lab, r 747 N Spruce.
Kinset Frank, cook Silver Grill Cafe, rms 416 N Nevada av.		" Wm B (Mrs Mary), r 134 Washington av, Manitou.
Kinsley Amy W, rms 1340 N Weber.		Kirk Harvey E (Mrs Frances E), barber J C Campbell, r 121 E Cinarron.
" Arthur C, rms 1340 N Weber.		" James S, b 2410 Rock Island av.
" Kathleen M, rms 1340 N Weber.		" Marshall A, mech Marksheffel Motor Co, rms 105 E Vermijo av.
" Samuel H (Mrs Mabel V; Kinney, Kinsley & Schreiber), r 1340 N Weber.		" Wm W (Mrs Martha A), miner, r 2410 Rock Island av.
Kinsman Clement A, b 220 S Cascade.		Kirkman Lewis (Mrs Nancy), r rear 224 S Wahsatch av.
" Clement W (Mrs Jennie), r 220 S Cascade av.		Kirkpatrick Charles T (Mrs Clara E), painter, r 311 E Fountain.
" Earl R, b 1610 S Tejon.		" Ella R, nurse 228 E Yampa.
" Hazel O, clk C S Dry Goods Co, b 1610 S Tejon.		" Leroy R (Mrs Lulu), porter E M Fritsch, r 722 S Wahsatch av.
" Helen M, clk Kaufman & Co, b 1610 S Tejon.		KIRKWOOD THOMAS C (Mrs Lillie; Giddings & Kirkwood), r 1414 N Tejon, Tel Main 1353.
" Herbert C, removed to Grass Valley, Calif.		" Willis L (Mrs Alice C), bkpr Strong Gold Mining Co, r 1409 S Nevada av.
" Herbert K (Mrs Katherine T), r 617 N Nevada av.		Kirsch Mary, aged 50, died Dec 1, 1911.
" Ida P, minr C A Hibbard & Co, b 1610 S Tejon.		Kirschner Elias M (Mrs Etta), furrier 10 E Pike's Peak av, r 1216 N Tejon.
" Jennie R Mrs, matron County Jail, r 220 S Cascade av.		Kirshaw, see Kershaw.
KINSMAN KATHERINE T MRS, Dressmaker and Ladies' Tailor, 617 N Nevada av, r same, Tel Main 2739.		Kirton, see also Curtin.
" Martha J, b 220 S Cascade av.		" Edwin M (Mrs Harriet M), sec Isabella Mines Co, r 421 E Boulder.
" Wilmer M (Mrs Clara), shoemkr 513 1/2 S Tejon, r 1610 S Tejon.		Kiser, see also Keiser, Kizer.
Kinter Clara (wid James M), r 918 N Royer.		" Arthur J (Mrs Mary A), v-p Citizens' Ice Co, r 22 E Columbia.
Kintner Cora M, b 902 Jefferson, Colo City.		" Reuben H, sec and treas Citizens' Ice Co, b 22 E Columbia.
" Leo A (Mrs Etta J; Williams & Kintner), r 824 Rosita av, Colo City.		Kissell Charlotte S, b 1110 N Tejon.
" Wilbur F (Mrs Lizzie), carp, r 902 Jefferson, Colo City.		" Godfrey (Mrs Josephine), r 1110 N Tejon.
		" Isaac J, eng C M Ry.
		Kistler Edward F (Mrs Lela B), coll Wandell & Lowe T & S Co, r 115 N Prospect.

PIONEER LIVERY & TRANSFER CO.

ALL SIGHT-SEEING DRIVES MADE AT REASONABLE RATES

W. O. DRENNAN, Propr.

372 Manitou Ave., Manitou

Phone Manitou 20

Gorton's

Good SHIRTS

\$4, \$3, \$2.50, \$2 \$1.50, \$1

the Shirt.

113 E. Pike's Peak Avenue

352 KIS R. L. POLK DIRECTORY CO'S. 1912 KLO

Kistler Fred B (Mrs Ida M), mgr Colo City Grocery, r 324 Jefferson, Colo City.
 " John W (Mrs Mary M), with Colo City Grocery, r 324 Jefferson, Colo City.
 " Plez M (Mrs Ida L), lawyer 509 Exch Natl Bank bldg, r 1230 Washington av.
 Kitchel Anna, b 18 E Willamette av.
 Kitchen Charles A (Mrs Allie), real estate, r 813 E Costilla.
 " Jessie Mrs, rms 509 W Bijou.
 Kittie Lane Gold Mining Co The, S Bernard pres, Marx Lorig v-p, C D Hopkins sec and treas, 507 Exch Natl Bank bldg.
 Kittleman John G (Mrs Ida A), ship clk Shields-Morley Grocery Co, r 1424 S Nevada av|
 " Lawrence R, clk Shields-Morley Grocery Co, b 1424 S Nevada av.
 " Mary E, b 1424 S Nevada av.
 " Samuel W, civ eng, b 1424 S Nevada av.

KLEIN CLIFFORD S (Klein & Coulson), Office 603 Exch Natl Bank Bldg, Tel Main 1370, Hours 8 to 12 am, 1 to 6 and 7 to 9 pm, r 516 N Cascade av, Tel Main 2463.
 " Emma E, b 30 E Columbia.
 " Eva, waitress Glockner Sanatorium.
 " Gertrude, b 811 Custer av.
 " Max U, watchmkr S S Klein, b 30 E Columbia.
 " Rudolph, b 30 E Columbia.
KLEIN SOLOMON S (Mrs Fannie E), Jeweler and Watchmaker, Dealer in Fine Antique Jewelry and Relics of All Kinds, Diamonds and Musical Instruments, 16 E Hueriano, Tel Main 541, r 30 E Columbia.
KLEIN & COULSON (Clifford S Klein, George C Coulson), Osteopaths, 603 Exch Natl Bank Bldg, Tel Main 1370. (See below.)

DR. C. S. KLEIN

DR. G. C. COULSON

Office and Residence Phones

DRS. KLEIN & COULSON

Osteopathic Physicians

Graduates of Still College, Kirksville, Mo. Twelve Years' Practise
 Office Hours 8 to 12 a. m., 1 to 6 p. m. Evenings 7 to 9.
 Suite 601-603-605 Exchange National Bank Bldg.
 Colorado Springs, Colo.

Kizer, see also Keiser, Kiser.
 " Alfa, b 11 S 15th.
 " Wm J (Mrs Anna E), wks Portland Mill, r 11 S 15th.
 Klaassen John, r 1417 Washington av.
 Klahr Edward Z, rms 722 N Weber.
 Klatt Dorothy, r 819 E Cimarron.
 " Marguerite, r 819 E Cimarron.
 Kleberg Inger, dom 20 W Caramillo.
 Klehians Arthur E, eng, b 1124 Colorado av.
 Klein, see also Cline, Kline.
 " Caroline S (wid Jacob), r 811 Custer av.

Kleinberg Harry (Mrs Esther), sec hand goods 618 Colorado av, Colo City.
 Kleinhaus Arthur E, lab Portland Mill.
 Klemmedson Arthur, b 616 W Kiowa.
 " Gunnar, b 616 W Kiowa.
 " Linnie, b 616 W Kiowa.
 " Magnus (Mrs Matilda), pattern mkr C S & C C D Ry shops, r 616 W Kiowa.
 Klett Anna M Mrs, v-p Opera House Drug Co, r 931 N Corona.

Mercantile REPORTS

The Giles Mercantile Agency
 Credit Ratings Property Searches
 Telephones Main 461 and 462
 56-57-58 Independence Building

Burgess

FANCY BAKERY GOODS

112-114 N. Tejon Street

KLE Colo. Springs, Colo. City and Manitou Directory. KNI 353

Klett Richard F (Mrs Anna M), pres Opera House Drug Co, r 931 N Corona..
 " Richard H, b 931 N Corona.
 Kline, see also Cline, Klein.
 " John W (Mrs Celia), carp, r 218 Concord, Roswell.
 " Ralph, b 218 Concord, Roswell.
 " Ray, carp, b 218 Concord, Roswell.
 Kloefer Fred C (Mrs Margaret E), pressman The Gazette, r 6 E Mill.
 " John G (Mrs Margaret), barber 107 1/2 S Tejon, r 944 S Cascade av.
 " Katherine, b 6 E Mill.
 " Louis, hlpr, b 944 S Cascade av.
 " Wm (Mrs Geneva), pressman The Gazette, r 1039 Sawatch.
 Kloer Wm C (Mrs Edith M), signaler, r 715 E Huerfano.
 Klun Joseph (Mrs Frances), r 212 Main, Colo City.
 Kluss Walter L, clk Sun Drug Co, rms Acacia Hotel.
 Knapp Charlie R, b 535 E Cimarron.
 " Emma L, steno Kaufman & Co, b 535 E Cimarron.
 " Frank J (Mrs Belle), tel opr A T & S F Ry, r 1107 S Weber.

A. B. Hutchinson J. L. Columbia
MANITOU LIVERY & TRANSFER CO.
 Manitou, Colo.
 Office, 227 Manitou Ave. Stable, 111 Manitou Ave. Phone Manitou 9. Phone Manitou 4.

Kneller Henry M (Mrs Lottie), carp, r 917 Jefferson, Colo City.
 " Thomas T (Mrs Goldie), mach Golden Cycle, r 1723 Colorado av.
 Kniest Adele, b 1207 N Corona.
 " Elizabeth (wid John B), r 1207 N Corona.
 Knight Anita E, nurse 2007 N Tejon.
 " Annie, b 831 Lincoln av, Colo City.
 " Annie E, dom 1414 Culebra av.
 " Barton P (Mrs Marie E), r 919 N Wahsatch.
 " Bessie, b Bemis Hall.
KNIGHT-CAMPBELL MUSIC CO,
 W W Woods Mgr, Steinway and other Pianos, Victor Talking Machines, A B Chase, Somer-Cecilian and Other Player Pianos, 122 N Tejon, Tel Main 558. (See below.)



The Knight-Campbell Music Co.

For 37 Years Steinway Dealers

Other High Grade Pianos, Player Pianos, Organs, Victor Talking Machines and Records. Lowest Prices. Easy Payments.

226 N. Tejon St. Colorado Springs

Knapp Henry O (Mrs Louisa), miner, r 535 E Cimarron.
 " Robert (Mrs Alice), trav agt, r 314 E Monument.
 Kneipe Augusta, prin Midland School, b 216 Monroe, Colo City.
 Kneller Charles, carp, b 917 Jefferson, Colo City.

Knight Delilah E (wid Joseph), propr Brookside Hotel, r 934 Colorado av, Colo City.
 " Emily C (wid Leonard), r 831 Lincoln av, Colo City.
 " Emmett R, plmbr, b 211 N Institute.
 " Harry D (Mrs Mary), b 519 S Nevada av.

The Haigler Realty Co.

CITY PROPERTY

313-314-315 Burns Bldg.

Telephone Main 1119

Phone
13

For
the

Prompt Plumbers
BARNES-STEPHENS PLUMBING & HEATING COMPANY
206 NORTH TEJON

Phone
13

354 KNI

R. L. POLK DIRECTORY CO'S. 1912

KOH

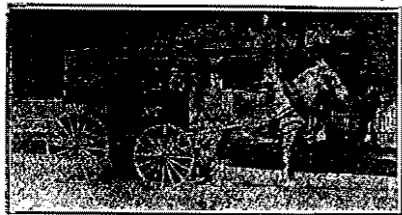

THE SINTON DAIRY CO. Phone 442

Knight Alfred, rms 919 N Wahsatch av.
 " Leonora P, b 831 Lincoln av Colo City.
 " Lester (Mrs Maggie M), fireman C S & I Ry, r 707 S Tejon.
 " Lester P, fireman C S & I Ry, b 707 S Tejon.
 blk, Colo City, and 206 Manitou av, Manitou.
 K P Hall (colored), 31 S Cascade.
 " Sara P (wid Thomas), r 305 N Walnut.
 Knoebber Thomas W, lab Gough Catering Co, rms 19 E Platte av.
 Knoebel Matilda (wid John B), r 152 Waltham av, Manitou.
 Knoll Carrie M, b 326 E Kiowa.
 Knott Arthur C, b 408 N Corona.
 " Susan M (wid John W), smstrs, r 408 N Corona.
 Knowles, see also Nowles.
 " George (Mrs Anna F), grocer 847 E Tejon.
 " Marjorie L, dom 409 S Nevada av.
 K P Halls, 109½ N Tejon, Templeton
 " Robert (Mrs Amy), poultry breeder, r rear 513 W 2nd, Roswell.
 " Wm, driver, b 843 E Cache la Poudre.
 Knowlton Daniel W (Smith & Knowlton), b 1503 N Weber.
 " Florence P (wid Richard G), music tchr 430 N Weber.
 " George W (Mrs Melissa O), r 510 4th, Roswell.
 " Warren W (Mrs Hattie A), slsmn National Realty Co, r 402 E San Rafael.
 Knox James D (Mrs Mary), dep M W of A, r 317 Sheridan av.
 " John J (Mrs Florence), r 114 W Del Norte.
 " Lyle L (Mrs Daisy D), r 603 N Wahsatch av.

Knox Margaret B Mrs, steno Hose Co No 1, rms 323 E Bijou.
 " Theodore G (Mrs Lydia M), r 431 W Uintah.
 Knutson Nels, lab, r 112 N Walnut.
 Knutzen Marguerite V, b Ticknor Hall.
 Kocel Paul, miner, b Curtis P O.
 Koch, see also Cook, Koke.
 " Edward H, b 224 E Cache la Poudre.
 " Ferdinand F (Mrs Louise G), sec Prompt Pharmacy Co, r 175 Ute av, Manitou.
 " Frank J (Mrs Maude O), cigars and news, Alamo Hotel, r 608 S Tejon.
 " Lena, dom 531 E Columbia.
 Kocha, Mary, dom 410 N Cascade av.
 Koches Michael, b 407 Main, Colo City.
 Kochis Steve, miner El Paso Mine, r Papeton.
 Koehler, see also Kaler, Kohler.
 " Alexander (Mrs Mayme), loans 8 O'Brien bldg, r 822 W Cucharras, Calif.
 " Harvey, b 730 N Pine.
 " Henry, mach r 730 N Pine.
 Koenig Frank, clk Daniel Cohen, rms Spaulding House.
 Koentz Christina L Mrs waitress Phelps Dining Room & Bakery, r rear 815 N Tejon.
 " Gerald M (Mrs Christina L), r rear 815 N Tejon.
 Koepler Louis G, poultry breeder, 1226 N Chestnut.
 Koerner John C (Mrs Anna M), r 312 W St Vrain.
 Koester, see Kester.
 Kohl, see Cole.
 Kohler, see also Kaler, Koehler.
KOHLER FRED E (Mrs Bertha E), Mgr Out West Tent & Awning Co, 113½ N Tejon, Tel Main 1261, r 822 N Weber, Tel Main 2298.
 " Henry I Rev (Mrs Edith A), pastor United Brethren Church, r 417 S Cascade av.
 " John dairyman Union Printers' Home.
 Kohn, see Cahn, Cohen, Cohn Kahn.
 " Adolph, b 309 Colorado av, Colo City.
 Kohtz Fred O (Mrs Josephine M), mining, r 916 N Royer.

Central Business College
 18-20 S TEJON Telephone 1746 F. C. ORAT TT, Principal
 STANDARD ST. M.S. THOROUGH COURSES COMPETENT INSTRUCTORS

KOK

Colo. Springs, Colo. City and Manitou Directory.

KRA 355

Koke, see also Koch.
 " Earl, b 2121 N Nevada av.
 " Frank (Mrs Elizabeth), r 2121 N Nevada av.
 Kolbada Agnes, b 815 E Vermijo av.
 Kolbeck, Barbara, b 1110 N Tejon.
 Koier, see Koehler, Kohler.
 Koik Jacob rms 19 A S Cascade av.
 Koller Hattie, rms 1336 N Weber.
 Komiouka Lewis (Mrs Bertha), r 512 S 16th, Colo City.
 Koogler Jeanette (wid Jacob), propr New Santa Fe Hotel, r 534 Pike's Peak av.
 Kooker Alpha M (Mrs Jennie), mach, r 207 Beacon, Roswell.
 Koon, see also Coon, Kuhn.
KOON CHARLES O (Mrs C Elizabeth), Staple and Fancy Groceries and Meats, 111 E Caramillo, Tel Main 297, r 115 same.
 " Mildred J, b 115 E Caramillo.
 Koons Inez M, b 225 N Prospect.
 " Raymond V, b 225 N Prospect.
 " Samuel R (Mrs Margaretta), carrier P O r 720 N Prospect.
 " Virgil C (Mrs Mary A), r 225 N Prospect.
 Kopesky Frances (wid Charles), r 520 N Weber.
 " Lydia, b 520 N Weber.
 " Mamie, b 520 N Weber.
 Kopetsky Frank, b 941 Conejos.
 " Joseph P, rancher, b 941 Conejos.
 " Katherine Mrs, r 941 Conejos.
 Koppe Robert, r 428 Conejos.
 Korn Bernard F (Mrs Jennie F), watchmkr Hamilton Jewelry Co, r 426 E Pike's Peak av.
 Korsmeyer Alexander N (Mrs Lillian S), bkpr Wills, Spackman Kent, r 219 E St Vrain.
KORSMEYER DRUG CO, F W Korsmeyer Pres, Treas and Genl Mgr, 16 E Pike's Peak av, Tels Main 80 and 841.
 " Erma F, b 1411 N Weber.
KORSMEYER FREDERICK W, (Mrs Jennie), Pres, Treas and Genl Mgr Korsmeyer Drug Co, r 1411 N Weber, Tel Main 2673.
 " Helen, b 1411 N Weber.
 Koscove Isaac (Mrs Goldie), junk 317 W Costilla.
 Kosmos Grocery, G W Field mgr, 331 S Tejon.

J. D. HILTBRAND
Sheet Music
 125 I-2 N. Tejon Tel. Main 913

Koss Frank P (Mrs Paulina A), barber, r 36 E Telluride, Colo City.
 Kotche Carl H, b opp Ruxton Hotel, Manitou.
 Kotz Ida, dom Colo School for D & B.
 Kovarik Frank J (Mrs Anna Z), driver, r 1702 Lincoln av.
 Kraaipeel Wm (Mrs Susie), hlpr Teylingen & Parham, r 805 N Spruce.
 Kramer, see also Cramer.
 " Charles E, lab, b 1020 S Cascade av.
 " Charles S (Mrs Osie E), trav agt, r 415 N El Paso.
 " Edgar, fireman C S L H & P Co.
 " Emmanuel M (Mrs Georgia), r 406 N 15th.
 " Harry, b 1122 N Cascade av.
 " Julia I, b 1020 S Cascade av.
 " Matilda (wid Peter), laund, r 1020 S Cascade av.
 " Viola A, b 1020 S Cascade av.
 Kranz Abe L (Mrs Mamie), clk Simon Kranz, r 113 E Cimarron.
 " Henry (Mrs Anna; Krauz & Waldeck), r 528 E Pike's Peak av.
 " Samuel, clk Simon Kranz, b 316 Colorado av, Colo City.
 " Simon (Mrs Rosa), clothing, 513½ Colorado av, Colo City, and 108 E Huerfano, r 316 Colorado av, Colo City.
 Kranz & Waldeck (Henry Kranz, Clayton L Waldeck), meats, 113 E Huerfano.
 Kratz Frederick (Mrs Annie C), lab, r 312 W San Miguel.
 " Reinholt (Mrs Matilda), driver Pike's Peak Floral Co, r 202 La Ciede av, Ivywild.
 Kraus Mathew N (Mrs Joanna), foreman gas dept C S L H & P Co, r 427 N Walnut.
 Krause Dorothy, rms Antlers Hotel.
KRAUSE GEO A (Mrs Hattie C), Pres Colo Springs Co, Antlers Hotel Co, Natl Land and Improvement Co, Resident Executor Estate of Gen. Wm J Palmer, 7 Gazette Bldg, Tel Main 120, rms Antlers Hotel

Evening Telegraph TODAY'S NEWS TO DAY
 4 East Pike's Peak Avenue

Repairing That Satisfies Prompt Service
 607 Ex. Bank Bldg. Phone Main 1017
Jay a David
 "The Typewriter Man"

W. W. Williamson Fruit and Farm Lands in All Parts of the State
Real Estate, Loans, Insurance 40-41 First Nat. Bank Bldg., Phone 476

356 KRA

R. L. POLK DIRECTORY CO'S. 1912

LAC

THE SUN
Real Estate Insurance Loans
23 1-2 N. TEJON ST.
PHONE MAIN 209

Krauss Maria (wid Ernst C F), r 1811 N Weber.
Kreider Isaiiah, (Mrs Adaline), lab, r 422 S Tejon.
Kreiling Margaret (wid John H), b 429 E Bijou.
Kreumling Reservoir & Irrigation Co, J R Moore genl mgr 301 Mining Exch bldg.
Krieg Milton N (Mrs Nannie E), driver Globe Exp Co, r 518 W Platte av.
KRIGER JOHN W (Mrs Mattie M), Lawyer 301-302 Colorado Bldg, Tel Black 633, r 1519 N Tejon, Tel Main 1460.
Krofcheck Frances, cook 219 N Nevada.
Krofeck Frances, dom 130 Cheyenne av.
Krogmoe John M (Mrs Anna), photog C E Emery, r 512 N Tejon.
Kroupa Frank E (Mrs Anna), carrier P O, r 1112 Grant.
Krueger Edward jr, rms 21 E Cache la Poudre.
" Paul, printer, b 521 Grant av, Colo City.
" John, baker b 128 S Weber.
Kruizenga Emily, nurse 435 Cooper av.
Kruplock John (Mrs Anna), r 517 Robinson, Colo City.
Kryzcki Lad (Mrs Cecilia), r 1026 E Costilla.
Kubits Wm, driver Monument Valley Fuel Co, b 222 E Cucharras.
Kueck Julia A, b 2825 N Cascade.
" Wm H, driver Ball Dickinson Hdw Co, r 2825 N Cascade av.
Kuepelsk Nick, wks Portland Mill.
Kuhlman August (Mrs Meta), carp, r 612 W Cucharras.
Kuhlmann John H, b Union Printers' Home.
Kuhn George W (Mrs Clara), miner, r 112 N 5th, Colo City.
" Oscar B, corenrk Hassell Iron Wks Co, rms 218 S Tejon.
" Pauline, dom 716 W Huerfano.
" Max, tchr, rms 223 E Willamette av.

Kukanick Andre, lab, b 217 W Cimarron.
Kukuljan Vilko, lab, b 217 W Cimarron.
Kuntze Charles J (Mrs Otillie M), thr Ogle Gown Co, r 630 E Boulder.
Kuperus Wm (Mrs Mary), janitor St Mary's Catholic Church, rms rear 26 W Kiowa.
Kupik Migios (Mrs Mary), lab, r 1225 Hayes.
Kupper Mary, thr, b 712 N Weber.
Kuric, see also Carrie, Curry.
" Charles W (Mrs Mary W), broker, r 1519 N Nevada.
" Charles W jr (Mrs Bethny), opr P H & E Co, b Beulah Brown.
Kurran, see Curran.
Kurrle Mary, steno Chinn & Stricker, r 2108 Armstrong av.
Kurth Walter G, clk C A Hibbard & Co, b 130 Cheyenne av.
Kurtz Fred S, soda dispenser Columbine Drug Co, b 20 S Tejon.
" Walter P (Mrs Sarah C), bkpr Colo Title & Trust Co, r 1504 N Weber.
" Wilbera B, bkpr, rms 423 N Nevada.
Kusick, see Cusick.
Kutchy John, wks Portland Mine.
Kvalshaug Hilda (wid Oscar), furn rms 529 N Nevada av.
Kyar Christian (Mrs Anna M), thr V A Lindblom, r 1022 N Arcadia.
Kylie May A, b 1508 Wood av.
LaBarre Clarence T (Mrs Bertha E), marker, r 326 E Huerfano.
LaBerge Larcesse A, removed to Cripple Creek, Colo.
LaBertew Mildred C (wid Wm A), b J G Worley s end Shoshone pl, Manitou.
LABOR NEWS, C J Haase Mgr Editor, 118 N Nevada av, Tel Main 782.
Lacardi Pietro, b 419 S Weber.
Lacey Charles W, foreman Antlers Livery, r 322 S Wahsatch av.
" David H (Mrs Sibie E), plumber F S Priess, r 1020 Monroe, Colo City.
" Irene L, b 522 W San Rafael.
" James I (Mrs Julia), whol liquors 518 Colorado av, r 215 Monroe, Colo City.
" James J (Mrs Olive), saloon 518 Colorado av, pool 516 1/2 Colorado av, r 507 1/2 Colorado av, Colo City.
" James J (Mrs Alvina L), tinsmith, r 315 Portland av.

B. BENTON Carpenter and Contractor
ALL WORK GUARANTEED
116 Exchange Place Phone Red 233

Ask for Original "Manitou" Table Water
Natural and Pure
The Manitou Mineral Springs Co. Phone 12
Manitou, 12
& Ginger Champagne
Beverage of Sublimity

LAC

Colo. Springs, Colo. City and Manitou Directory.

LAN 357

Lacey Leah, b 625 Washington av, Colo City.
" Margaret, clk R R Bingham, b 522 W San Rafael.
" Mary (wid James), b 315 Monroe, Colo City.
" Morris J (Mrs Lulu), solr Antlers Livery, r 1221 N Corona.
" Olive Mrs, furn rms 507 1/2 Colorado av, Colo City.
" Rose L (wid Thomas P), r 323 E Vermijo av.
Lacefield John P (Mrs Ace), grocer 946 S Sierra Madre.
Lackey Joseph H, b 1401 S Nevada av.
" Robert L (Mrs Mattie), stockman, r 1401 S Nevada av.
Lacy Lester D, b 1233 N Prospect.
Laesser Adolph (Mrs Octavie), r 1504 N El Paso.
Lagerborg Alex H, chauffeur, b 720 E Uintah.
" Freda M (wid August), r 720 E Uintah.
" Herman A, cleaner The Acacia, b 720 E Uintah.
Lagrew Edward, porter, Griers Hotel.
Laing, see also Long.
" Margaret A, b 2118 N Nevada av.
" Mary A, clk Giddings & Kirkwood, b 2118 N Nevada av.
Lair Alonzo G (Mrs Emma V), miner, r 232 E Mill.
" Clyde J, miner, b 232 E Mill.
" Sarah, b 917 E Vermijo av.
Laitner Cass B (Mrs Lila M), miner, r Papeton.
Lake George Development Co, O W Battles pres, R H Kiser v-pres, A J Kiser sec and treas, 214 W Moreno.
" George Ice Co, see Citizens' Ice Co.
" John W (Mrs Lulu), baker Phelps Dining Room & Bakery, rms 323 E Bijou.
" Louisa, b 733 N Corona.
" Wm, rms 118 1/2 E Huerfano.
LaLonde Alex F (Mrs Clara), horse shoer, r 815 E Cucharras.
" John E (Mrs Ethel), mach, r 134 W Mill.
" Mary C (wid J D), b 508 S Nevada.
Lally Rosa (wid Joseph L), b 21 S Wahsatch av.
LaMar Jessie (wid John), boarding 812 W Huerfano.
Lamb Ethel, b 307 Jefferson, Colo City.
" Grocery (J. L. Lamb), 525 Colorado.

Lamb Henry W (Mrs Frances L), chemist, r 1005 N Wahsatch av.
" James L (Mrs Lucy E; Lamb Grocery), r 307 Jefferson, Colo City.
" Letitia E, student, b McGregor Hall.
Lambert Jesse E (Mrs Geda), bartndr Henry Giesing, r 1518 Park av, Colo City.
" M Frank (Mrs Ida M), carp, r 21 W 1st, Ivywild.
Lamcoll Caroline D (wid Bernard), b 15 W Van Buren.
Lamkin Delia S (wid Joshua R), r 1012 S Weber.
Landmesser Paul E (Mrs Kate), chef Alamo Hotel, r 637 E Boulder.
Lamkin Joshua R, aged 72, died Mar 9, 1912.
Lamm Jennie, maid 116 Osage av, Manitou.
Lamont Charles H, mach hlpr C M Ry, b 520 Robinson av, Colo City.
" Duncan Rev (Mrs Katherine), r 310 Jefferson, Colo City.
" James P (Mrs Mary), carp C M Ry, r 520 Robinson av, Colo City.
" Martha, b 520 Robinson av, Colo City.
Lamar Electric & Heating Co, E C van Diest pres, 412 Mining Exch bldg.
Lamson Alice, cook 1131 N Cascade av.
" Nina, dish washer Phelps Dining Room and Bakery, rms 111 E Bijou.
LAND CHARLES, Ladies Tailor, Specialist, 324 N Tejon, Tel Main 239, r 407 N Wahsatch av.
" Clara B, steno, b 712 N Wahsatch.
" George (Mrs Hettie), lab, r 215 E Fountain.
" George A (Mrs Lucinda), expressman, r 921 E Vermijo av.
" Henrietta, asst Dr W W Flora, b 921 E Vermijo av.
" John R (Mrs Eliza V), carp, r 814 S Weber.
" Wm E, lab, b 814 S Weber.
" W Marvin, b 921 E Vermijo av.
Landau Paul (Mrs Ollie M), trimmer, b 22 N 13th.
Lauden Theodore (Mrs Amanda), contr 1615 N Royer.
Landers Ethel, b 125 Ute av, Manitou.
" Harriet B, bkpr Bennett-Shellenberger Realty Co, rms 12 College pl.
" Omer S, mgr People's Mission Relief Dept, r 27 W Huerfano.
Landherr Anna, dom 1704 N Tejon.

GAZETTE
60CENTSPERMONTH

Has Only 7-Day Newspaper in Central Colorado. Has the Only Sunday Issue in Colorado Springs

MERCHANT TAILOR ALEX. MACKENZIE

21 East Bijou
Street
Telephone
Main 1193

358 LAN R. L. POLK DIRECTORY CO'S. 1912 LAR

Landmesser Marie R, student, b 637 E Boulder.
" Paul (Mrs Kate), chef Alamo Hotel, r 637 E Boulder.

Landon Mary E, student, b McGregor Hall.

Landreth Edward, b 112 Colorado av, Colo City.

Landrum Lee, porter Alamo Hotel, b 614 S Weber.

Lanc, see also Layne.
" Alice Mrs, b 417 Washington av, Colo City.
" Elmus, b 314 W Dale.
" George W (Mrs Margaret), driver, r 314 W Dale.
" Ira D (Mrs Catherine), boilermkr, r 221 S Wabsatch av.
" Lyle V, b High nr Adams Crossing, Manitou.
" Mary, smstrs, b 327 N Weber.
" Wannita, b High nr Adams Crossing, Manitou.
" Wm D (Mrs Annie I), clk Ry M S, r High nr Adams Crossing, Manitou.

Lang, see also Laing, Long.
" Orton W, coachman The Nordrach Ranch Sanatorium Co.
" Wm R (Mrs Ada R), harnessmkr Carrick Harness & Carriage Co, r 108 W Mill.

Langdale Clarence H (Mrs Sadie I), propr Langdale's Hat Works, r 309 S Wabsatch av.

LANGDALE'S HAT WORKS, C H
Langdale Propr, Hats Cleaned and Blocked by Expert Hatters, Years of Practical Experience, Panama and Felt Hats Made to Order, No Guess Work—We Know How, 127½ E Huerfano.

Langdon Harry C (Mrs Mabel), eng, r 409 E Platte av.

Lange Fred C, dentist, b 637 W Cucharras.
" Fred J (Mrs Sophia), r 637 W Cucharras.

Langer Benjamin L, tir Alex Mackenzie, rms 122 E Cucharras.

Langford Della Mrs, smstrs Enterprise Furniture Co.
" Mattie, telr, b 402 S Weber.
" Oscar, b Union Printers' Home.
" Thomas F (Mrs Della), ydman, r 439 W Uintah.
" Wm, b The Columbine.

Langfeldt Alfred, plmbr Argust Bros, rms 122½ E Cucharras.
" Wm G, miner, rms 122½ E Cucharras.

Langman Arthur R, florist Pike's Peak Floral Co, b 319 E San Miguel.
" George J (Mrs Emily), landscape gdr 319 E San Miguel.

Langstaff Henry, car repr C S & C C D Ry Shops, r 1024 Lincoln av, Colo City.

Langrud Thomas (Mrs Myrtle), boilermkr C S & C C D Ry Shops, r 123 W Fountain.

Lansing Abbie T, b 1215 Wood av.
" Charles B (Mrs Alice), r 15 Fontanero.
" Sarah (wid Charles A), r 1215 Wood av.

Lantz Auto Top Co, J E Lantz propr, 510 and 512 W Huerfano.
" James E (Mrs Lillian M), propr Lantz Auto Top Co, r 1522 Hayes.
" M J, removed to Red Lodge, Mont.

LaPorte Michael (Mrs Anna M), cook, r 845 E Kiowa.

Laramie Electric Co, E C van Diest pres, 412 Mining Exch bldg.
" Heating Co, E C van Diest pres, 412 Mining Exch bldg.

Lardner Betty H, nurse Bethel Hospital.

Larkin Lucy J (wid Charles M), r 226 Main, Roswell.

Larrison Florence E, b 536 W Monument.
" F Herchel, b 536 W Monument.
" James M (Mrs Sarah J), mining, r 536 W Monument.
" M Homer, b 536 W Monument.

Larsen Christian L (Mrs Bertha C), mill man, r 1417 Lincoln av.
" Emma, b 540 E Platte av.
" Sigtuna, dom 406½ S Tejon.

Larson Alma, steno, b 36 W Bijou.
" Amy, b 510 E Uintah.
" Anders, b 719 N Spruce.
" Bill, b 1629 N Tejon.
" Carl O (Mrs Ruth), trav agt, r rear 722 E Platte av.
" Caroline Mrs (wid Peter), r 36 W Bijou.
" Earl M, lab, b 1321 Lincoln av.
" Ella Mrs, r 1629 N Tejon.
" Fred (Mrs Mary A), fireman, r 1321 Lincoln av.

THE G. W. BLAKE AUTO CO. INC.
STORAGE—REPAIRS—SUPPLIES
13-15 N. Nevada Ave. Phone Main 765

Kaufman's

EVERYTHING FOR EVERYBODY

THE STORE
that Satisfies
Phone Main 140

LAR Colo. Springs, Colo. City and Manitou Directory. LAW 359

Larson Halder I (Mrs Daisy), ydman Newton Lmbr & Mfg Co, b Prospect, Manitou.
" Hannah, r 719 N Spruce.
" John (Mrs Ella F), tmstr Continental Oil Co, r 1843 Colorado av, Colo City.
" Josephine, cook Bijou St Cafeteria, b 321 E Bijou.
" Louis (Mrs Henrietta), r 510 E Uintah.
" Mathilda, steno Prompt Printery Co, b 631 E St Vrain.
" Minnie, baker Silver Grill Cafe, b 309 W Kiowa.
" Oscar E (Mrs Augusta), r 631 E St Vrain.

LaRue Dorothy, b 1715 N Tejon.
" Elizabeth H Mrs, r 1715 N Tejon.
" Rolland C (Mrs Nellie), grocer 339 Las Vegas.
" S Edward (Mrs Pearl), 2d hnd goods 415 E Bijou, r 19 E Costilla.
" Samuel, driver Tudor Coal Co, b 514 W 4th, Roswell.

Las Animas Electric Co, W A Otis vicepres, C E Titus asst treas, 127 E Pike's Peak av.

Lasater Charles M (Mrs Martha W), lawyer 318 Mining Exch bldg, r 720 E Kiowa.
" Enos A (Mrs Elizabeth), carp, r 717 High.
" Roy A, tmstr, rms 108 Conejos.

Lass Richard C (Mrs Allie), butcher, r 7 E Fountain.

Lassia Michael, chauffeur 1215 N Cascade av.

Las Tejas Apts, J M Harden mgr, 110 N Tejon.
" Building, 110 N Tejon.

Latas Jacob (Mrs Antonia), plstr, r 114 N Chestnut.

Latham Alberta M (wid Fred), steno Hemenway Grocery Co, b 321 Jackson av, Colo City.
" James, miner, r Pike View.

Lathrop Burton M (Mrs Susan B), supt C S & I Ry, r 11 Latonia apts.

Latimas Joseph, lab, b 309 Hagerman, Colo City.

Latimer Charles T, b 914 N Corona.
" Fannie (wid James S), r 914 N Corona.
" Frank M, b 914 N Corona.
" Janie L, steno, b 914 N Corona.

Latner Antone, miner, r Pike View.

Latonia Apartments, 227-231 N Nevada.

Latson Harley, student, b 314 E Monument.

Latta Anna M (wid Wm), r 1028 E Platte av.
" Harry E, b 1028 E Platte av.
" Hollie (Mrs Bertha), clk C E Bruce, r rear 263 Canon av, Manitou.
" Thomas C, appr Out West P & S Co, r 1028 E Platte av.

Lattin David O (Mrs Emma), lab, r 928 N Pine.

Latting Arthur C (Mrs Rose H), r 715 N Nevada av.
" Rose E Mrs, furn rms 715 N Nevada av.

Latner Clara M, b 1031 N Weber.
" Florence E, b 1031 N Weber.
" Magdalena (wid Wendell; Arcularius & Co), r 1031 N Weber.

Lauderbaugh Abigail, smstrs Wilbur Suit Co, b 223 E Platte av.

Lauer Helen M, b 414 Washington av, Colo City.
" Marie L Mrs, rms 8 N Pine.

Laughren Charles (Mrs Mary), bricklbr, r 619 S Nevada av.

Laughlin, see Locklin and Loughlin.

Laurence, see Lawrence.

Lausch George (Mrs Mary), mach, r 519 E Del Norte.

LAUTERMAN CHARLES B (Mrs Lulu M), Jeweler and Dealer in Watches, Clocks, Diamonds, Etc, Refracting and Mfg Optician, 121 N Tejon, Tel Black 233, r 1627 S Nevada av.

LaValle Mark T, lab C M Ry, r 317 S Cascade av.
" Thomas W (Mrs Margaret), r 1311 Grant av.

Lavering John E (Mrs Rosa E), lab, r 114 W Rio Grande.
" Pearl, b 114 W Rio Grande.

LA VETA ROOMING HOUSE,
Mrs Emilie Clausen Propr, Elegant Steam Heated and Electric Lighted Rooms, 115½ S Cascade av, Tel Main 631.

Lavine, see Levine.

Law David F (Mrs Bessie R), v-ptes Fairleys & Law Und Co, r 816 N Weber.
" Lewis (Mrs Mary), miner, r 107 S 6th, Colo City.
" Lewis E (Mrs Lida A), inspr A T & S F Ry, r 305 S El Paso.

**WEBER CYCLE and
SUPPLY COMPANY**
6 E. Kiowa St. Phone Main 466

Hall's Safes and Vault Work
All Kinds of Tires
Rubber Stamps, Keys, Etc.

Chris Pedersen

Contractor and Builder

Near 20 E. Bijou Tel. Main 1639

360 LAW R. L. POLK DIRECTORY CO'S. 1912 LEA

Law Win E (Mrs Florence), huckster, r 820 E Vermijo av.
 Lawhead Della M, steno F & C C R R, b 707 N Tejon.
 Lawlor Margaret, dom Glockner Sanatorium.
 Lawman Fred N (Mrs Eleanor W), painter, r 428 E San Miguel.
 Lawrence Arthur E, aged 45, died Mar 3, 1912.
 " Cardwell (Mrs Theresa B), mach Portland Mill, r 138 Main, Colo City.
 " Ella (wid Arthur E), r 336 Las Vegas.

Lawson Peter E (Mrs Maude), r 3 Washington av, Colo City.
 Lawthers Samuel H (Mrs Annie), clk Hemenway Gro Co, r 734 E Willamette av.
LAWTON ANDREW J (Mrs Loulou McG), Real Estate, Loans, Insurance, and Notary, 10 1/2 E Pike's Peak av, Tel Main 501, Councilman Public Grounds and Buildings City Hall, Tel Main 300, r 410 N Nevada av, Tel Main 2270. (See front cover and below.)

Notary Public

Conveyancing

A. J. LAWTON

Real Estate, Surety Bonds, Loans and Insurance

10 1/2 East Pike's Peak Avenue

Phone Main 501

Colorado Springs, Colorado

Lawrence George (Mrs Florence E), blksmith C M Ry, r 420 Main, Colo City.
 " Grace M, b 1709 Colorado av.
 " Guy (Mrs Catherine), rms 530 N Nevada av.
 " Harriet (wid George), r 311 W Cheyenne rd.
 " Homer, opr Photo Play Theatre, b 1037 Colorado av, Colo City.
 " John, boilermrk C M Ry, b 420 Main, Colo City.
 " Kathryn I, opr M S T & T Co, r 1709 Colorado av, Colo City.
 " Leona, mach opr Colo Springs Glove Mfg Co, r 340 Las Vegas.
 " Marguerite M, b 1709 Colorado av.
 " Ralph B, b 1709 Colorado av.
 " Wm H (Mrs Emma), rancher, r 302 E Cache la Poudre.
 " Wm H jr, b 302 E Cache la Poudre.
 " Wm H (Mrs Martha), r 1037 Colorado av, Colo City.
 " Wm P (Mrs Nora), boilermrk C M Ry, r 1709 Colorado av.
 Lawson Edward (Mrs Sarah), painter, r 122 E Rio Grande.
 " Louise, maid 1131 N Cascade av.

" Emily H (wid Andrew J), b 325 E Jefferson, Colo City.
 " Helen D Mrs, r 22 E Del Norte.
 " Juliet, b 1435 N Weber.
LAWTON LUCIUS P (Mrs Juliet E), with A J Lawton, r 1435 N Weber, Tel Main 1411.
 Lawver E Alfred, student, b 918 High.
 " Edgar A (Mrs Emma), druggist, r 918 High.
 Laxton Leonard C (Mrs Rosa), lab C M Ry, r 722 S Cascade av.
 " Rose, b 1109 S Tejon.
 Lay, see Ley.
 Laycock Alice, b Joseph E Laycock.
 " Joseph E (Mrs Ida A), lbr slsmn, r Canon av, Manitou.
 Layden Emmet, carrier, b 419 E Bijou.
 Layne, see also Lane.
 " Belle Mrs (wid Thos E), asst matron Bethel Hospital.
 Layton Joseph C Rev, rms 403 N Nevada av.
 Lazarus Joseph, clk Simon Kranz, r rear 324 Colorado av, Colo City.
 Lea, see Lee.

Paul Auto Co. 22-24 N. Nevada Ave.
 CARS FOR RENT DAY OR NIGHT Telephone 2214

M. K. MYERS Trunks, Valises and Suit Cases

27-29 East Huerfano St. LEE 361

LEA Colo. Springs, Colo, City and Manitou Directory.

Leach, see also Leech.
 " Art Studio, 150 Ruxton av, Manitou.
 " Fred, r Papeton.
 " John W (Mrs Emma), r 639 N Royer.
 " Mary E Mrs, linen room Antlers Hotel, r 1436 N Chestnut.

Leaf, see also Leaf.
 " Agnes D, b 616 N Pine.
 " Clifford, clk Kaufman & Co, b 1403 Grant av.
 " Frank (Mrs Ida M), stone ctr, r 616 N Pine.
 " John A, mason, b 616 N Pine.

Leahy Agnes R, tel opr M S T & T Co, b 815 High.
 " Cyril B, bell boy Acacia Hotel, b 815 High.
 " Regina, tel opr M S T & T Co, b 815 High.
 " Thomas (Mrs Mary), r 423 N Institute.
 " Wm (Mrs Virginia), mach, r 815 High.

Leaman, see Leeman, Lehman.
 Leaming Charlotte (Academy of Fine Arts), b 2015 N Tejon.
 " Harriet H (wid Jeremiah), r 2015 N Tejon.
 " Susan F (Academy of Fine Arts), b 2015 N Tejon.

Learn Arlett R, student, b 620 S Cascade av.
 " Milton S (Mrs Nettie; Iowa Grocery), r 829 W Huerfano.

Learned Marion S Mrs, b 1707 Wood.

Leary Margaret, mlnr C A Hibbard & Co, r 21 E Platte av.

Leathem Margaret, nurse Bethel Hospital.

Leavy, see Levy.

LeBeau Asa L (Mrs Laura B), lab, r 227 Lowell.
 " Franklin J (Mrs Myrtle), wks Portland Mill, r 938 S Sierra Madre.

LeBreun Arthur, rms 723 N Weber.

LeClerc Walter B, b 831 N Cascade av.

Leddy Adelaide C Mrs, r 131 Manitou av, Manitou.
 " Block, 208-212 Manitou av, Manitou.
 " Henry G, b 131 Manitou av, Manitou.

Lee Allen (Mrs Elizabeth), electr, r 931 N Royer.
 " Bernard J (Mrs Ellen), painter, r 1005 S Cascade av.

Lee Burt R (Mrs Ruth), hlpr C S & C C D Ry Shops, r 944 E Cimarron.
 " B Frank, plmbr, b 1005 S Cascade.
 " Daniel C (Mrs Antonie), miner, r Papeton.
 " Earl A, b 415 E Huerfano.
 " Edward K (Mrs Emma), farmer, r 2108 Manitou boul.
 " Ellen D, b 1005 S Cascade av.
 " Florence M, court reporter County Court, b 1517 N Corona.
 " Fred, lab, b 15 E Cucharas.
 " George H, r Antlers Hotel.
 " George W, photog 2114 N Cooper.
 " Gertrude, dom 1001 N Weber.
 " Harry R, eng, b 210 S Nevada av.
 " Henry C, clk sta dept Out West P & S Co, b 323 N Wahsatch av.
 " Hugh H, b County Poor Farm.
 " James A, office 1 Independence bldg.
 " James F, bkpr Otis & Hough, b 141 Grand av, Manitou.
 " J Frank (Mrs Adelia), trav agt, r 415 E Huerfano.
 " Jason D (Mrs Viola), plstr, r rear 536 W Monument.
 " Katie M (wid Rufus W), cook, r 115 E Rio Grande.
 " Lyda, rms 501 N Weber.
 " Mariam, b 931 N Royer.
 " Mary A, b 1005 S Cascade av.
 " Mary R (wid Arthur C), r 711 N Corona.
 " Mary S (wid James E), r 141 Grand av, Manitou.
 Minnie L (wid Amou A), r 2114 N Cooper.
 " Noble G, r Papeton.
 " Patrick (Mrs Alice), landscape gdnr 126 Conejos.
 " Robert C, porter Elks Tonsorial Parlors, r 421 E Huerfano.
 " Rodger, b 931 N Royer.
 " Ruth L, clk F W Woolworth Co, b 415 E Huerfano.
 " Terrance V, miner, b Papeton.
 " Wm (Mrs Georgie), expman, r 609 Baltic.

LEE WM H REV (Mrs Florence G), Supt People's Mission Church and Rocky Mountain Rescue League, r 539 W Dale.
 " W H, asst cashr D & R G Frt Depot, b 611 N Cascade av.

Leech, see also Leach.
 " Freers, b Union Printers' Home.



CHICK

Grocer and Meats
 401 S. TEJON
 Phone Main 994



SCOFIELD'S RESTAURANT

THE HOME OF CLEANLINESS AND GOOD COOKING
WASH ROOM AND TOILET WASH ROOM AND TOILET
FOR LADIES -123-125 E HUERFANO- FOR GENTLEMEN

362 LEE R. L. POLK DIRECTORY CO'S. 1912 LEN

Leech James A (Mrs Amanda), phys 10 O'Brien bldg, r 414 N Weber.
" Laura A, prin Columbia School, rms 2 E Boulder.
Leaf, see also Leaf.
" Josephine Mrs, art needle work 23 E Bijou.
Leek Russell I (Mrs Wealthy A), tmstr El Paso Lbr Co, r 312 N Institute.
" Wesley S, b 312 N Institute.
Leeley James (Mrs Anna), r 329 S El Paso.
Leeman, see also Lehman.
" Charles W, b 623 E Willamette av.
" Helen M, tel opr M S T & T Co, b 623 E Willamette av.
" Marion, b 623 E Willamette av.
" Wm W (Mrs Mary F), eng, r 623 E Willamette av.
Leeper Allen H (Mrs Abbie), coal and real est 234 W Huerfano, r 1210 W Costilla.
" Anna C (wid James), r rear 129 Washington av, Colo City.
" Sysam (Mrs Eva), r 224 E Monument.
Leese Raymond R (Mrs Isabel M), real est, r 16 E Columbia.
LeFevre, Servaas A, removed to Pueblo, Colo.
Leffler, see also Loeffler.
" Herman (Mrs Emma), thr Alex Mackenzie, r 515 N Franklin.
Lefton Nathan (Mrs Dora), clk Isador Polant, r 118 E Cimarron.
Lefwenhagin Gusta B (Mrs Flora M), cleaner, r 224 N 7th.
Leggett Helen, dressmkr 702 N Prospect.
" John T (Mrs Esther M), trav auditor F & C C R R Co, r 702 N Prospect.
Lehman, see also Leeman.
" Anna, dressmkr 219 E Yampa.
" Frank, messr W U T & C Co, b 1419 N Wahsatch av.
" Homer, b 103 Cheyenne rd.
" Oliver H, cond C S & I Ry, r 103 Cheyenne rd.
" Wm (Mrs Vena), r 1013 Colorado av, Colo City.
Lehmann George Otto (Mrs Clara), florist, r 111 E St Elmo.
LeHue Wm E (Mrs Agnes), lab, r 925 S Nevada av.

Leibold Charles E (Mrs Christine), bkpr Security Abstract & Title Co, r 5 Manitou rd, Manitou.
" Gustav O (Mrs Ella), clk County Treas, r 308 Manitou rd, Colo City.
" Rena G, stenog Security Abstract & Title Co, r 5 Manitou rd, Manitou.
Leigh Jesse D (Mrs Clementine), r 611 N Cascade av.
" Wm H, asst cashr D & R G R R, b 611 N Cascade av.
Leightner, see also Lightner.
" Hazel, b 614 S Cascade av.
Leipheimer Helen B, b 629 N Weber.
LEIPHEIMER NICHOLAS (Mrs Dora), Broker, Member Colo Springs Mining Stock Exch, Agt Scotch Underwriters (Caladonian Fire Ins Co of Scotland), Mechanics' and Traders' Ins Co of New Orleans, and Home Fire Ins Co of Utah, 22 Independence Bldg, Tel Red 352, r 629 N Weber, Tel Main 972.
Leipsack George (Mrs Mary), lab C M Ry, r 125 Hagerman, Colo City.
Leistikow Augusta (wid Chas), r 1817 N Weber.
" Frank N, b 1817 N Weber.
" Gustaf, b 1817 N Weber.
Lelonde Mary, b 508 S Nevada av.
LeMaistre Harian (Mrs Mary; Colo Genl Devel Co; Square Deal Gravel & Sand Co), r 202 Cheyenne boul.
" Rachael, b 202 Cheyenne boul.
Lemen Daniel B (Mrs Rose), clk J R Lemen, r 320 E Caramillo.
" John R (Mrs Clelia), grocer 1528 N Tejon, r 517 E Caramillo.
Lemercier Alexander M (Mrs Constance), chemist, r 1625 Wood av.
Lemke John, driver Monument Val Fuel Co, b 222 E Cucharras.
Lemley Charles M (Mrs Emma), barber 426 1/2 Colorado av, r 1117 Lincoln, Colo City.
Lempe John L (Mrs Minnie), lab, r 111 E Cimarron.
Lenahan Margaret A (wid John), b 319 E Pike's Peak av.
" Margaret, b 202 Colorado av, Colo City.
Lendrum Alexander, clk, b 420 E San Rafael.

The K. C. CLEANERS W. W. ROBINSON & CO.
Tailors for both men and women. All garments made to individual measure. Suits and Coats for men and women range in price from \$15 to \$50. Alterations of all kinds done on short notice. Cleaning, pressing, dyeing and repair work called for and delivered. Phone Main 395. 125 S. Nevada Av. Colo. Springs, Colo.

Deichmann & Douglas Floral Co.

Plants, Cut Flowers, Designs a Specialty
111 N TEJON TEL. MAIN 1593



LEN Colo. Springs, Colo. City and Manitou Directory. LEU 363

Lendrum James T (Mrs Jennie), r 420 E San Rafael.
" Mattie V, b 420 E San Rafael.
Lenges Adams C (Mrs Ethel), blk-smith A J Brimmer, r 234 W Mill.
Lenhoff Alexander (Mnfrs Outlet Shoe Co), b 2127 N Nevada av.
LENNON DRUG CO, Wm Lennon Mgr, Drugs, Stationery, Post Cards, Eastman Kodak Agency, Developing and Finishing at Both Stores, 106 Canon av Tels 23 and 36, Ruxton av cor Manitou, Tel 13, Manitou.
" Frank G (Mrs Myrtle), phar Lennon Drug Co, r 149 Ruxton av, Manitou.
" Wm (Mrs Margaret E), mgr Lennon Drug Co, r 116 Osage av, Manitou.
Lennox Agnes M, b 1339 N Nevada av.
" Block, 226-228 N Tejon.
" Evalyn, organist, rms 1339 N Nevada av.
" Helen V, rms 1339 N Nevada av.
" John (Mrs Martha J), r 1339 N Nevada av.
" Luther W, mining eng, b 1339 N Nevada av.
LENNOX PAUL M, Physician and Surgeon, 712-716 Exch Natl Bank Bldg, Tel Main 1039, Hours 2 to 4 and 7 to 8 pm, Sundays 9 to 10:30 am, r 1339 N Nevada av, Tel Main 1856.
LENNOX THE, Mrs G W Cowan Mgr, Elegantly Furnished Rooms, 226-228 N Tejon, Tel Main 865.
" Willabelle, b 1001 N Nevada av.
" Wm, pres Strong Gold Mining Co, r 1001 N Nevada av.
Lenz Conrad (Mrs Eliza), r 19 Center.
" Wm (Mrs Amanda E), clk Murry Drug Co, r 315 E San Miguel.
Leonard Al, lab, b 142 Canon av, Manitou.
" Alpheus (Mrs Mary), car repr, r 142 Canon av, Manitou.
" Bros (Wm N and J J), plmbrs 213 Manitou av, Manitou.
" Elizabeth (wid Clifford W), r 106 W Costilla.
" Hattie A, b 142 Canon av, Manitou.
" Ida, b 142 Canon av, Manitou.

Leonard James B (Mrs Ruby), gdnr, r 1022 S Cascade av.
" James C, gdnr, b 1022 S Cascade.
" James J (Mrs Pearl R; Leonard Bros), r 177 Ute av, Manitou.
" Maude W, student, b 171 Ruxton av, Manitou.
" Nathaniel T (Mrs Sarah J), brklyr, r 1625 Colorado av.
" Theresa (wid John), r 433 W San Rafael.
" Theresa, cook 24 College pl.
" Wm N (Mrs Hattie R; Leonard Bros), r 303 El Paso boul, Manitou.
Lertich Jos, miner El Paso Mine, r 525 E Caramillo.
Lesar John (Mrs Francis), r 322 S 6th, Colo City.
Lesh Earl E (Mrs Pearl), ruler Out West P & S Co, r 528 N Weber.
" Pearl, ruler Out West P & S Co, b 528 N Weber.
Leshner Nellie M (wid Milton L), r 101 S Weber.
Lesley A Everette (Mrs May F), driver, r 423 W Bijou.
" Henry D, slsmn Gano Downs, b 2015 N Nevada av.
" Myrtle, b 423 W Bijou.
" Percy (Mrs Henrietta J), r 2015 N Nevada av.
Leslie Emma, smstrs, b 823 N Corona.
" James W, smstrs, b 112 E Moreno.
" Levina (wid Wm C), r 112 E Moreno.
Lessley Nettie E, bkpr, b 1619 S Tejon.
" Ora E, bkpr, b 1916 S Tejon.
" Orpha J (wid Shelton), r 1916 S Tejon.
Lester Harvey V, guide Cave of the Winds, b 1st w Grand View Hotel, Manitou.
" Leon (Mrs Susie), r 607 Maple.
" Mae W Mrs, bkpr Manitou Mineral Springs Co, r 106 Osage av, Manitou.
" Wilbur A (Mrs Minnie), clk C S & C C D Ry Frt Depot, r 317 S Nevada av.
Letherman Isaac, b County Poor Farm.
Letsinger Marion T, meat ctr W N Burgess, rms New Elk Hotel.
Leuenberger Amelia Mrs, maid 816 N Nevada av.



FRESH CREAMERY BUTTER
SWEET and SALTED
ICE CREAM and ICES
Phone Your Order, Main 1184

COAL The El Paso Ice & Coal Co. ICE

29 N. Tejon St. Phones 46 and 91

364 LEV R. L. POLK DIRECTORY CO'S. 1912 LIE

Leveke Edna (wid Frederick), bkpr New Idea H & P Co, b 114 S Weber.

Lever The (Monthly), Frank E Evans editor, James Ragan bus mgr, High School.

" Wm, mach C G Strang Auto Co, b 318 N Nevada av.

Leversedge John (Mrs Clara), r 508 High.

Lewis Arthur, fireman C S L, H & P Co, b 8 4th, Roswell.

" Blanche, dom, b 222 Pueblo av.

" Blanche L, nurse 1106 E Boulder.

" Bert B, b Union Printers' Home.

" Charles, janitor San Luis School, r rear 815 N Tejon.

" C A, mach hlpr C M Ry.

" Earl C (Mrs Gertrude O), merchant police, r 210 Sheridan av.

" Edwin C, millman, b 805 S Cascade av.

" Eleanor (wid Morgan H), b 2415 N Tejon.

" Ella Mrs, b 821 N Corona.

" Emma L (wid Jesse), r 820 E San Rafael.

" Evelyn, tchr High School, rms 532 N Cascade av.

" Edwin, miner, b Pike View.

" Ezra L, b Union Printers' Home.

" George, miner, r Pike View.

" George A (Mrs Hattie; G A Lewis & Son), r 222 E Cimarron.

" George H, bellboy Pike's Peak Club, b 25 E Kiowa.

" George W, waiter, b 427 E Huerfano.

" G A & Son (George A and Orin G), grocers and meats 513 S Nevada av.

" Harriette Mrs, r 550 E Costilla.

" Harry L, lumberman, b 216 E Espanola.

" Inez J Mrs, County Supt of Schools Court House, r 216 E Espanola.

" James F (Mrs Katie), baker, r 305 N 8th, Colo City.

LEWIS JOHN L, D O, M D, Osteopathy a Specialty, 20 First Natl Bank Bldg, Tel Main 1290, Hours 10 to 12 am, 7 to 8 pm, Afternoon by Appointment.

" Josephine (wid Eugene), cook Thornton & Fields, r 222 Pueblo.

" J H, coal heaver, rms 412 S Tejon.

Lewis Katherine L (wid Albert), b 723 W Huerfano.

" Lee B (Mrs Bessie), mach hlpr C M Ry, r 902 Lincoln av, Colo City.

" Lizzie, maid 1129 Wood av.

" Lourain H, clk G A Lewis & Son, b 222 E Cimarron.

" Lucinda D (wid A J), r 518 E Pike's Peak av.

" Mary J, cook, r 404 Adelaide pl.

" Mary L, steno Colo Title & Trust Co, b 1106 E Boulder.

" Mary R Mrs (wid Mitchel R), r 1106 E Boulder.

LEWIS MYRON S (Mrs Laura B), Sec Utah Ice & Storage Co and El Paso Co Land & Fuel Co, 205 Mining Exch Bldg, Tel Main 639, r 720 Arcadia, Tel Main 2519.

" Orin G (Mrs Nellie G; G A Lewis & Son), r 520 S Weber.

" Peter, cook Thornton & Fields, r 704 S Royer.

" Raymond, b 1125 N Nevada av.

" Rofena, student, b McGregor Hall.

" Samuel L (Mrs Mamie), mtrmn C S & I Ry, r 122 E Las Animas.

" Sarah Mrs, r 823 N Corona.

" Sarah A, cook, b 404 Adelaide pl.

" Sarah J (wid Nathan H), r 146 Midland av, Manitou.

" Thomas G (Mrs Grace), lab C S L, H & P Co, r Papeton.

" Walter D (Mrs Stella A; Dairy Ramona), r same.

" Wm A, b 723 W Huerfano.

" Wm B (Mrs Viola M), driver Citizens' Ice Co, r 214 Jackson, Colo City.

" Wm C, moved to Cripple Creek, Colo.

" Wm F (Mrs Lillian), lab, r 833 E Willamette av.

" Wm G (Mrs Mary E), blksmith, r 428 W Kiowa.

" Wm H (Mrs Mary), lab, r 2028 N Cooper av.

Ley Edmund Rev, rector Our Lady of Perpetual Help Church, r 1st e of Church, Manitou.

Leyden Emmett M, carrier P O, b 419 E Bijou.

Lieb Corinne, nurse 318 N Nevada av.

Lieberknecht Ina, b 1232 N Nevada.

" Louis, r 1232 N Nevada av.

" Scott L, b 1232 N Nevada av.

The J. P. Barnes Hardware Co. 111 E. Pike's Peak Avenue
Phone Main 60
HARDWARE & KITCHEN FURNISHINGS

W. I. Lucas Sporting Goods Co.

A Complete Assortment of Tennis Goods

119 N. Tejon St.

Phone Main 900

LIE Colo. Springs, Colo. City and Manitou Directory. LIN 365

LIEBERMAN ANTON (Mrs Rosa M; Lieberman & Kapsch), r 15 N Spruce.

" Helen, rms 15 N Spruce.

LIEBERMAN & KAPSCH (Anton Lieberman, Michael Kapsch), Upholsterers, Cabinet Work and Mattress Mfrs, Independence Bldg, 121-123 E Pike's Peak av, Tel Main 1153. (See back cover and below.)

Lightner W Worth, plumber D I Platt Plumbing & Heating Co, b 905 Custer av.

" Wm J (Mrs Nettie), r 122 E Mill.

LIGHTNING SHOE SHOP (Peter Apostolos), Well Equipped with Modern Machinery for Quick and First Class Work, Men's Sewed Soles, Best Oak Leather, 75 cts, Women's 65 cts, Rubber Heels 35 cts, 28½ N Tejon.

A. Lieberman

M. Kapsch

LIEBERMAN & KAPSCH Upholstery and Cabinet Work

Manufacture to Order and Repair All Kinds of Furniture, Window Shades and Curtain Rods. Practical Furniture and China Packers

Independence Bldg.

Telephone Main 1153

Colorado Springs, Colorado

Lieberthal Irma, b 2127 N Nevada av.

" Sadie (wid Elias H), r 2127 N Nevada av.

Liebi John, hlpr Teylingen & Parham, b 1003 Colorado av.

" Martha (wid John), r 1003 Colorado av.

Liebold Louise, nurse Bethel Hospital.

Liebrack George, airman C M Ry.

Lierd Clifton L, student, b 722 N Weber.

" Lela, b 722 N Weber.

" Wm A (Mrs Emma B), grocer 1701 N Weber, r 722 N Weber.

Liggett Charles D (Mrs Helen M), propr Sheldon Av Grocery, r Garden, East Manitou.

Light Mary E (wid Joseph E), r 14 S 11th.

" Wm J (Grace E; Progressive Furniture Co), rms 502½ Colorado av, Colo City.

Lightner, see also Leightner.

" Alfred B, baker H Decker, b 937 S Tejon.

" Charles (Mrs Virginia), blksmith, r 937 S Tejon.

" Frank E (Mrs Emma V), carp, r 905 Custer av.

Likely J Arthur (Mrs Emma F), accountant McMahan Audit Co, r 16 S 12th.

Likes Roy (Mrs Ethel M), painter, r 1135 Colorado av, Colo City.

Liles Edwin H Rev (Mrs Effie E), pastor Boulder St Presbyterian Church, r 1101 E Platte av.

" Robert B (Mrs Hattie B; R B Liles Grain Co), r 11 E Del Norte.

LILES R B GRAIN CO (Robert B Liles), Wholesale Grain and Flour, Office 415-416 Mining Exch Bldg, Tel Main 603, Feed Mill and Elevator Sahwatch cor Costilla, Tel Main 603, Warehouse Las Animas cor Conejos.

Liller School, Wahsatch av ne cor Cucharras.

Lillis Wm, miner, b Pike View.

Lilly Eleanor, b 17 E Caramillo.

" Robert F (Mrs Ida), lumber, r 17 E Caramillo.

Lillyheck Oscar (Mrs Mary L), r S end Lake, Broadmoor.

Linsky Charles, b 221 S Weber.

Lincicum Mayme J, b 911 Washington av, Colo City.

" Wm (Mrs Amanda G), miner, r 911 Washington av, Colo City.

ORIGINAL BUDWEISER

At All Drug Stores

GEO. F. GEIGER MER. CO., Agents

Phone West 4

Good Health is Wealth and the essentials to good health are contained in good Pure Foods. You can buy this kind at

The HEMENWAY GROCERY CO.

115 South Tejon

1201 South Weber

366 LIN R. L. POLK DIRECTORY CO'S. 1912 LIT

Lincoln John H, r 23 E Moreno av.
 " Rozelle K, b 23 E Moreno av.
 " Lincoln School, 306 S Cascade av.

Lind Adolph, boilermrk C S & C C
 D Ry Shops, b 7 W Costilla.
 " Joseph G, b 829 N Wahsatch av.
 " Josie B, clk, b 217 N El Paso.
 " Mary E (wid Orrin H), ladies' tailor 839 N Wahsatch av.
 " Vincent, miner Pike View.

Lindahl John B (Mrs Hannah C), wood 913 Conejos.

Lindamood Alfred E (Mrs Mabel), rms 505 W Bijou.

Lindberg Erick (Mrs Amanda), tailor V A Lindblom, r 739 E Kiowa.

Lindbloom Olga, tirs. b 1827 N Weber.
 " Ruth, tirs, b 1827 N Weber.
 " Victor A (Mrs Alfrieda), tailor 21 1/2 E Bijou, r 1827 N Weber.

Lindelof Christopher (Henderson Fuel Co), r 742 E Platte av.
 " Emily, clk E M Kirschner, b 742 E Platte av.
 " Herman F (Henderson Fuel Co), r 742 E Platte av.

Lindenschmitt R Fred (Mrs Elsie), clk J H Bridger, r 1627 Washington av.

Linder John W (Mrs Millie), fireman C S L, H & P Co, r 236 E Mill.
 " Lemuel (Mrs Estella), bicycle repr 948 S Tejon, r 216 Las Vegas.

Linderfelt Margarette E (wid Klas), r 1614 Wood av.
 " Robert J, b 1614 Wood av.
 " Thomas C, mining eng. b 1614 Wood av.

Lindgren Emma Mrs, dom 1414 Cullebra av.
 " Emma M (wid John A), r 616 N Prospect.
 " Ledro L, pipefr hipr Portland Mill, b 616 N Prospect.

Lindhalm Robert, carp, b 728 S Tejon.

Lindley Julia A (wid George W), r 1613 Wood av.
 " Martha, tchr Steeie School, b 1613 Wood av.
 " Mary P, tchr Lowell School, b 1613 Wood av.
 " Sarah, rms 514 N Cascade av.

Lindsay George, b 171 Ute av, Manitou.

Lindsay Gertrude, finisher F H Weeks, b 1710 N Cascade av.
 " James, lab, b 717 N Corona.
 " Pearl, b 717 N Corona.
 " Susau H Mrs, r 1710 N Cascade.
 " Vera L, steno Gowdy P & E Co, b 1710 N Cascade av.

Lindsey Augusta M (wid John M), r 508 W Platte av.
 " Milo A, electr, b 419 W San Rafael.
 " O Beatrice, tel opr, b 617 S Tejon.

Lindstrom Albert, mach hlpr C M Ry.
 " Ernest W, student, b Hagerman Hall.

Link Charles M (wid Pauline), driver, r 426 E Bijou.
 " Virginia S (wid Louis M), r 1504 Lincoln av.

Linn, see also Lynn.
 " Thomas E, removed to Los Angeles, Calif.

Linod Mary, dom Union Printers' Home.

Linsley Don R (Mrs Anna), grocer 2520 N Tejon.
 " Hazel M Mrs, opr Hose Co No 1, b 2520 N Tejon.

Linstrom Albert W (Mrs Emma), r 10 N 2nd, Colo City.

Linthicum Arthur L (Mrs Grace), emp U S R & R Co, r 917 Washington av, Colo City.
 " Isaac, b 917 Washington av. Colo City.

Lipe Ethel, b 1226 S Nevada av.

Lippert Carlton S, student, b Hagerman Hall.

Lippiatt Cecil, b 28 S Tejon.
 " Flora, b 28 S Tejon.
 " Herbert (Mrs Elizabeth), furn rms 28 S Tejon.

Lippincott Jay B, r Broadmoor.

Lipscomb Edgar C (Mrs Mary E), repr C G Strang Auto Co, r 709 N Wahsatch av.

Lisenby Charles R (Mrs Lottie), tmstr Hagen Fuel & Feed Co, r 409 Olive.
 " Homer W, emp C S L, H & P Co, b 409 Olive.
 " Mabelle, r 225 W Moreno.
 " Opal, bkpr Hagen Fuel & Feed Co, b 409 Olive.

Liter Frances (wid Mathias), r 319 S Weber.

R. J. GARRY
 131 S. Tejon
 Phone 859



Automobile Painting & Specialty

COAL The El Paso Ice & Coal Co. **ICE**
 29 N. Tejon St. Phones 46 and 91

LIT Colo. Springs, Colo. City and Manitou Directory **LOB 367**

Littell Bros Coal Mining Co, removed to Pueblo, Colo.
 " Effie E, student, b 1712 N Tejon.

Little, see also Lytle.
 " Alice I, b 21 S Corona.
 " Bessie Gold M Co, J H Bruce sec, Court House.
 " Charles E, driver, b 21 S Corona.
 " Clarence C (Mrs Mildred M), bell boy Alamo Hotel, b 329 E Fountain.
 " Elias C (Mrs Alice E), slsmn John Deere Plow Co, r 524 E Bijou.
 " Eva, tel opr M S T & T Co, rms 326 E Huerfano.
 " Frank E (Mrs Edna C), slsmn Vorhes Shoe Co, b 815 N Weber.
 " F Grace, cashr Vorhes Shoe Co, b 524 E Bijou.
 " Henry (Mrs Mary), real est 20 Independence bldg, r 21 S Corona.

LITTLE JOHN E HON (Mrs Rose), Judge County Court, Court House, Tel Main 59, r 809 N Nevada av.
 " John J (Mrs Lillian E), ore shippers' agent, r 225 Lincoln av, Colo City.
 " Mary L, b 615 N Tejon.
 " Miana M & P Co, J E Lundstrom sec, 206 Bennett bldg.
 " Samuel C (Mrs Nellie A), real est, r 615 S Nevada av.
 " Wm E, trav agt, b 524 E Bijou.

Littlefield Emma D, r 303 W Cheyenne rd.
 " M Florence, tchr Lowell School, b 303 W Cheyenne rd.

Littrell Daisy, nurse Glockner Sanatorium.

Litzenberg Wm S, rms Rex Hotel.

LIVERMORE OSCAR (Mrs Ida B; Kaufman & Co), r 1224 N Nevada av, Tel Main 412.

LIVERPOOL & LONDON & Globe Ins Co of Eng, The Chas T Fertig Ins & Invt Co Agts, 29 N Tejon.

LIVERPOOL & LONDON & Globe of New York, L C Fyffe Agt, over 116 E Pike's Peak av.

Livezey Luella, b 719 S Sierra Madre.

Livingston Christine, b 730 W Espanola.
 " John C, r 730 W Espanola.
 " Miranda S (wid James R), b 1341 N Tejon.

Livingston Robert A (Mrs Mabel), gdnr, r 1611 N Cooper av.
 " Robert J (Mrs Margarette), plstr, r 208 Gypsum, Colo City.

Livezey Charles, tmstr, b 19 N Pine.
 " Henry W, tmstr, b 19 N Pine.

Livsey Lucinda A (wid Jackson), b 110 W 2nd, Ivywild.
 " Anna (wid John), r 610 E St Vrain.
 " Dorothy, cook 2005 N Nevada av.
 " Elizabeth, b 610 E St Vrain.
 " Mabel M, steno T J Downer, b 610 E St Vrain.

Liziana D, miner, b Pike View.

Ljungberg Andrew T, shoemkr 126 E Cucharras.
 " Bernhes J Mrs, r 18 E Vermijo.
 " Elise, rms 317 E San Rafael.

Ljungren, see also Lundgren.
 " Erika (wid John), r 509 N Prospect.
 " John A, aged 72, died Feb 26, 1912.

Llewellyn Rachel Mrs, ingr M O Gardner, rms 29 S Cascade av.

Lloyd Abye M, b 647 E St Vrain.
 " Catherine, b 1528 N Nevada av.
 " Charles, watchman Union Printers' Home.
 " Dorothy M (wid Evan E), b 647 E St Vrain.
 " Ernest (Mrs Jennie E), waiter Tuckers' Restaurant, r 422 S Cascade.
 " George E (Mrs Julia E), lab C S & I Ry, r 107 W Moreno av.
 " Henry F (Mrs Della M), wks C S & I Ry, rms 131 N Weber.
 " John L, lab, b 124 W Cimarron.
 " Lucy A, b 1528 N Nevada av.
 " Marion, b 1528 N Nevada av.
 " Patrick, aged 66, died Feb 12, 1911.
 " Robert, student, b 1528 N Nevada.
 " Wm (Mrs Mary), sec International Realty Co and sec Colo Spgs & Interurban Ry Co, r 1528 N Nevada av.
 " Wm Jr, b 1528 N Nevada av.

Lobban Wm C C (Mrs Sarah), carp, r 1410 S Pine.

Lobby Wm A (Mrs Pearl), agt, r 634 E Boulder.

Lobdell Reginald E, lab Portland Mill, b 721 1/2 S Tejon.

W. O. DRENNAN
 Pioneer Livery & Transfer
 Office Postoffice Bldg., Manitou

RANCHES AND LIVE STOCK BAGGAGE AND EXPRESS
Manitou Burro Line
 Phone Manitou 22

Gorton's

Good CLOTHES
Adler-Rochester Suits and
Overcoats \$40 down to \$15

113 E. Pike's Peak Avenue

368 LOC	R. L. POLK DIRECTORY CO'S. 1912	LON
Loccardi Charles, miner	Curtis Mine, b 318 Beacon, Roswell.	LOGAN GLEN H (Mrs Margaret), Commercial Agt Colo & Southern Ry, 119 E Pike's Peak av, Tel Main 164, r 121 E Madison.
" Peter, waiter	Antlers Hotel, rms 419 S Weber.	" Isabelle Mrs, r 1208 N Weber.
Locke Stephen L (Mrs May M), police,	r 413 E Huerfano.	" Joel W (Mrs Della), eng, r 125 E Vermijo av.
Lockhart Elizabeth C Mrs, rms 730 N Cascade av.		" Marion Mrs, music tchr 210 E St Vrain.
" Elizabeth J, rms 730 N Cascade.		" Samuel C, asst Fairleys & Law Und Co, rms 220 E Pike's Peak av.
" Oletha, cook	Cheyenne Mt Country Club.	" Wilmeth, b 125 E Vermijo av.
" Thomas R (Mrs Matilda), r 103 Midland av, Manitou.		Loggins Belle, tchr Colo School for D & B, b 428 N Weber.
Locklin, see also Loughlin.		Logsdon Idola, bkpr, b 809 W Huerfano.
" Frederick C (Mrs Grace E), dentist	612 Exch Natl Bank bldg, r 316 E Bijou.	" Martin V (Mrs May), police, r 809 W Huerfano.
Lockstone Mabel A (wid Wm), r 7 Beverly pl.		" Wenona E, b 809 W Huerfano.
" Mabel M, steno Invt & Realty Co, b 7 Beverly pl.		Lohrmann Edward, clk City Water Dept, rms 219 N Institute.
Lockwood Charles V (Mrs Agnes M), carp,	r 117 N Walnut.	Loiselle Edward H (Mrs Kate M), r 714 N Hancock av.
" Donald L (Mrs Edith), r 1726 N Tejon.		Lokey Robert R (Mrs Myrtys), r 1522 Mesa av, Broadmoor.
LOCKWOOD HARVEY S (Mrs Frances M), Real Estate, Loans, Insurance and Notary Public, 622 1/2 Colorado av, Colo City, Tel Bell Chestnut 95, r same, Colo City.		Lollis Edw, miner, r Curtis P O.
" Wm F, b 1726 N Tejon.		" Nettie Mrs, r 544 Kiowa pl.
Lodge Alice Mrs, r 1121 S Weber.		" Peter, miner, r Curtis P O.
" Frank (Mrs Abbie), carp, r 1016 Grant av.		Loma Canning & Preserve Co, J C Sbarer pres, J E Quear sec, 120 N Tejon.
LOESCH H C , Carriage Manufacturer 23 S Cascade av, Tel Main 477, r 213 same.		" Land Sales Co, E C Sharer vice-pres, E D Sword sec, 315 Exch Natl Bank bldg.
LOFFLER CHARLES L (Mrs Marie M), Physician and Surgeon Suite 62 First Natl Bank Bldg, Tel Main 1075, r 1816 Wood av, Tel Main 611.		" Town & Land Co, V Z Reed pres, J L Warren sec and treas, 120 N Tejon.
Lofgren (Mrs Augusta), r rear 733 E Boulder.		Lomax John D (Mrs Ida), lab, r 610 N Pine.
Lofquist Benjamin (Mrs Mary B), mach Newton Lbr & Mig Co, r 1619 Grant av.		" Leslie J, clk The Evening Telegraph, b 610 N Pine.
Logan Alex (Mrs Phoebe), mach Portland Mill, r 826 S Cascade av.		" Wm R, asst eng W P Woodside, rms 721 N Wahsatch av.
" Benjamin H, clk H C Hughes, b 125 E Vermijo av.		Lombard Richard T (Mrs Opal), capt Hose Co No 4, r 108 S Prospect.
" David T (Mrs Arilla), lab, r 109 E Vermijo av.		Lome-Lino George (Mrs Ella), optometrist 1 Nichols blk.
" Ella M Mrs, b 719 S Weber.		LOMBARD WM D A (Mrs Helen J), Attorney-at-Law 402-403 Colorado Bldg, Tel Main 298, r 1510 S Cascade av, Tel Main 1605.
		LONDON ASSURANCE CORPORATION of London, Eng, Colo Invt & Realty Co Agts, 7 N Tejon.

Collections

Telephones Main 461 and 462

We Got the Money, and so Do You
The Giles Mercantile Agency

56-57-58 Independence Bldg.

Burgess

FINE TEAS and COFFEES

112-114 N. Tejon Street

LON - Colo. Springs, Colo. City and Manitou Directory. LON 369

LONDON GUARANTY & ACCIDENT Co of London, Colo Invt & Realty Co Agts, 7 N Tejon.

" Marshall A (Mrs Viola), wks Portland Mill, r 420 S 10th.

Lone Pine Villa, 221 Cheyenne rd.

Lonergan Ella G, practitioner, rms Acacia Hotel.

" Mary, maid 1123 N Cascade av.

" Mary I Mrs, r 1624 Washington av.

Long, see also Laing.

" Alberta M, mgr Mrs C E Hughes, b 209 Cheyenne av.

" Amanda Mrs, b 633 E St Vrain.

" Bessie, b 304 Washington av, Colo City.

" B Harry (Mrs Vida), painter, r 414 W St Vrain.

" Charles M, painter, b w end Ruxton av, Manitou.

" Charles W (Mrs Jeannette), mill foreman Crissey & Fowler Lbr Co, r 1603 Washington av.

" Clair, asst gdnr Union Printers' Home.

" Daniel J (Mrs Jennie), r 251 Ruxton av, Manitou.

" Earl F, electr, b 729 E Huerfano.

" Earl S, clk Curtis & Hine, b w end Ruxton av, Manitou.

" Erasmus D (Mrs Etta), housemover 315 E Rio Grande.

" Frank W, painter, b 414 W St Vrain.

" F Oscar (Mrs Agnes), painter, r 602 N Spruce.

" Hazel, wks Colo Spgs Laundry, b 112 S 6th, Colo City.

LONG JACOB M (Mrs Lillie M), Wholesale Manufacturer of Saratoga Chips from Select Stock, Delivered Fresh Daily, Only Factory in the City, 750 E Cache la Poudre, r same, Tel Main 1092.

" James, tmstr Union Printers' Home.

" James H, painter, b 709 Sahwatch.

" John F (Mrs Nellie), r 729 E Huerfano.

" John J (Mrs Isabella), house mover 709 Sahwatch.

" J Harley (Mrs Lena), slsmn Knight-Campbell Music Co, rms 218 N Weber.

" Laura A Mrs (L D Long & Co), r 253 Ruxton av, Manitou.

" Lavern D (Mrs Laura; L D Long & Co), r 240 Ruxton av, Manitou.

A. B. Hutchinson J. L. Columbia

MANITOU LIVERY & TRANSFER CO.

Manitou, Colo.

Office, 227 Manitou Ave. Stable, 111 Manitou Ave.
Phone Manitou 9 Phone Manitou 4

Long Lena E Mrs, clk Knight-Campbell Music Co, b 218 N Weber.

" Lucy, waitress Glockner Sanitorium.

" L D & Co (Lavern D, Laura A Long), curios 240 Ruxton av, Manitou.

" Nellie, clk Wm C Hart, b w end Ruxton av, Manitou.

" Ora A (wid Louis S), r 209 Cheyenne av.

" Orb C (Mrs osa), wks Portland Mill, r 823 Lincoln av.

" Oscar (Mrs Agnes), painter, r 930 N Pine.

" Patrick (Mrs Bettie), lab F S Priess, r 304 Washington av, Colo City.

" Ruth L, tel opr C M Ry, b 209 Cheyenne av.

" Silas A, lab, rms 414 S Cascade av.

" Sophia (wid Charles W), r 505 W Bijou.

" Wm (Mrs Ellen), electr, r W end Ruxton av, Manitou.

" Wm, miner, r Pike View.

" Wm F (Mrs Parmelia H), real est, r 831 N Royer.

" Wm H (Mrs Jersey M), propr Arlington House 112 S 6th, Colo City.

Longbottom Dorothy, dom 232 W San Miguel.

" Dorothy, b 1015 Conejos.

" Edward E (Mrs Mary D), lab, r 1015 Conejos.

Longfield Effie, bkpr Jones Fuel Co, b 830 E Cache la Poudre.

" John (Mrs Gertrude; Longfield & Son), r 830 E Cache la Poudre.

" J Martin (Mrs Stella F; Longfield & Son), r 122 E Costilla.

" Peter L (Mrs Nettie W), carp, r 117 Las Vegas.

" Stella F Mrs, bkpr Longfield & Son, r 122 E Costilla.

" Wm N (Mrs Maude A, slsmn Colo Packing & Provision Co, r 1017 S Sierra Madre.

" & Son (John and J Martin), meats and grocers, 105 S Tejon.

The Haigler Realty Co.

EXCHANGES EVERYWHERE

313-314-315 Burns Bldg.

Telephone Main 1119

Phone
13

For
the **Prompt Plumbers**
BARNES-STEPHENS PLUMBING & HEATING COMPANY
206 NORTH TEJON

Phone
13

370 LON

R. L. POLK DIRECTORY CO'S. 1912

LOU

MILK

From our Own Herds of Choice Young
Healthy Cows

THE SINTON DAIRY CO
Phone 442 419 S. El Paso St.

Longley James F (Mrs Sarah A), r
931 N Wahsatch av.

Longshore L Carrie Mrs, r 110 E Cim-
arron.

Longstaff Clarence W, barber C C
Cluett, b 1018 Lincoln av, Colo
City.

" Fred W (Mrs Alice), car repr C M
Ry, r 1012 Lincoln av, Colo City.

" Henry (Mrs Sarah), car repr C M
Ry, r 1024 Lincoln av, Colo City.

" Robert (Mrs Lulu), oiler C M Ry,
r 1018 Lincoln av, Colo City.

Louigan Stacia, 531 N Cascade av.

Loomis Alice H Mrs, rms Acacia Ho-
tel.

" Clarence J (Mrs Alice H), b 1440
Wood av.

" Clark (Mrs Cornelia), chauffeur, r
431 S Weber.

" Cornelia Mrs, boarding 431 S Web-
er.

" Elan D, b Union Printers' Home.

" Elton F, painter, b 431 S Weber.

" Harold W, sec Assurance Savings
& Loan Assn, b 420 E Del Norte.

" Philip A (Mrs Sarah C), phys 323
Burns bldg, r 1414 Culebra av.

" Ruth, Dean of Women Colo Coll,
rms Bemis Hall.

" Stephen (Mrs Viola H), r 420 E
Del Norte.

" Victoria F (wid John L), r 423 E
Bijou.

" Wm W Rev, removed to Seattle,
Wash.

Looney, see also Lunney.

" Elizabeth N (wid Patrick), b 15
N Corona.

" John C, appr, b 611 S Weber.

" John N (Mrs Gertrude M), wks C
S & I Ry, r 611 S Weber.

" Ura V (Mrs Enola), car repr C S
& I Ry, r 114 E Moreno.

Lopeman Hobart, messr Postal Tel-
Cable Co, b 1314 E Platte av.

" Thomas C (Mrs Melia), r 1314 E
Platte av.

Loper Anna (wid Eugene), furn rms
3 N Wahsatch av.

" Grace H, tchr Garfield School, b
21 W St Elmo av.

" J Frank (Mrs Belle M), waiter Al-
amo Hotel, r 701 N Royer.

Lopez Daniel (Mrs Alverna), express
12 N Spruce.

Lorance John T (Mrs Effie), steamftr
J C St John P & H Co, r 925 E
Cucharras.

Lorberblatt Frank J (Mrs Emily E),
painter C S & C C D Ry Shops,
r 919 Conejos.

Lord George F (Mrs N Maria), sign
writer A C Harwood, r 10 E 2d,
Ivywild.

" Grace E, music tchr 10 E 2d, Ivy-
wild.

Lore Bernice L, b 1515 Washington av.

Lore Charles B, b 1515 Washington av.

" Gertrude E, b 1515 Washington av.

" Sarah V (wid George W), r 1515
Washington av.

Lorig Julius L, b 1226 N Tejon.

" Marx (Mrs Rena F), pres Lorig-
Oberndorfer Inv Co, r 1323 N Te-
jon.

LORIG-OBERNDORFER INVEST-
ment Co, Marx Lorig Pres, Adolph
Oberndorfer Sec and Treas, Buys
and Sells Dry Lands, 108 E Cu-
charras, Tel Main 1236.

Lorraine Walter T (Mrs Margaret A),
lieut Hose Co No 1, r 501 E Platte.

Losey Charles A (Mrs Bertha A), lieut
Hose Co No 2, r 449 W Columbia.

" Nathan L (Mrs Angeline), r 721 N
Institute.

Loshbough Frank E (Mrs Addie), r
221 E Bijou.

Lotts Ernest (Mrs Elizabeth), r 154
Waltham av, Manitou.

" Ernest jr, b 154 Waltham av, Mani-
tou.

" John, b 154 Waltham av, Manitou.

Loud Ethel, clk Kaufman & Co, r 423
E St Vrain.

" Frank H (Mrs Mabel W), tchr
Colo Coll, r 1203 N Tejon.

" Harriet, b 1203 N Tejon.

" Mary, student, b 1203 N Tejon.

Evening Telegraph

4 East Pike's Peak Avenue

**WANT ADS
WILL SELL
ANYTHING**

Central Business College

18-20 E. TEJON
STANDARD SYSTEMS

Telephone 1746
THOROUGH COURSES

F. C. SHETTY, President
COMPETENT INSTRUCTORS

LOU

Colo. Springs, Colo. City and Manitou Directory.

LOW 371

Louderback Robert J (Mrs Sarah),
grocer 622 S Tejon, r 508 S Weber.

Lough Armet L, barber Hyatt & Wil-
liams, b 518 S Weber.

Loughlin, see also Lockfin.

" Harry, lab, b 329 W Vermijo av.

Loughray Stephen, brklyr, r 211 Low-
ell.

" Wm E (Mrs Anna E), farmer, r
1908 Chestnut.

Louis Charles, janitor San Luis School,
r rear 815 N Tejon.

Lounger Edna, nurse Bethel Hospital.

Loupe Lee D, b 1110 N Tejon.

Love Alice (wid John), r 120 E Rio
Grande.

" Arthur E (Mrs Ollie), r 1143 Lin-
coln av, Colo City.

" Charles, driver, b 120 E Rio Grande.

" Charles T (Mrs Nancy), ranchman,
r 1410 N Tejon.

" Earle T (Mrs Mabel E), money clk
Wells, Fargo & Co Express, r 110
E Pike's Peak av.

" Eda R, b 1410 N Tejon.

" Elizabeth D (wid James), b 319
Jackson, Colo City.

" Grace A, bkpr Seldomridge Grain
Co, b 14 W Jefferson.

" Henry B (Mrs Cora M), lab, r 415
Grant av, Colo City.

" James E (Mrs Bettie), chr C S &
C C D Ry Shops, r 906 Conejos.

" Joanna E, comp, b 117 E Cimarron.

" J J Thompson, carp, r 117 E Cim-
arron.

" Laura E, dressmkr 1143 Lincoln av,
Colo City.

" Lillian B, b 1410 N Tejon.

" Mary E, b 1410 N Tejon.

" Milo, b 1410 N Tejon.

" Nelson R, b 815 N Weber.

" Olivia, b 607 E St Vrain.

" Ray F, b 14 W Jefferson.

" Roy A (Hamel & Love), r 1143 Lin-
coln av, Colo City.

" Sarah A Mrs, b 327 Colorado av,
Colo City.

" Wm P (Mrs Henrietta), slsmn Sel-
domridge Grain Co, r 14 E Jeffer-
son.

Loveland Eleanor Mrs, waitress The
Nordrach Ranch Sanatorium Co.

" George A (Mrs Katharine G;
Colo Amusement Co), r 213 E
Willamette av.

J. D. HILTBRAND

THE HIGH GRADE

Mehlin Pianos

125 1-2 N. Tejon Tel. Main 913

Loveland Roy B, bellboy The Nordrach
Ranch Sanatorium.

Lovell Effie, b 317 El Paso boul.

" Thomas (Mrs Effie), r 317 El Paso
boul.

Lovenius Josephine, dom 1325 N
Cascade av.

Lovett Clyde D (Mrs Delphine),
florist Pike's Peak Floral Co, r
226 S Institute.

Lovewell Constance W, slsldy Wil-
bur Suit Co, b 801 N Spruce.

" Gus, appr Rudolph Heysc, b 801
N Spruce.

" Percy T (Mrs Alice), miner, r
801 N Spruce.

Lovic James, florist John Smith, b
Nob Hill.

Loving C A, tailor, b 201 S Nevada.

" Dora, wks Pearl Laundry, b 214
S Weber.

" Ernest lab, b 214 S Weber.

" May, folder Pearl Laundry Co, b
214 S Weber.

" Phoebe A (wid Delbert), furn
rms 214 S Weber.

Lovsen Frank, chr Louis Lovsen, b
314 S 6th, Colo City.

" Louis (Mrs Elsie), clothes chr
517 Colorado av, r 314 S 6th,
Colo City.

LOWE HENRY T (Mrs Martha H),
Vice-Pres and Treas Wandell &
Lowe T & S Co, r 2006 N Cas-
cade av.

" Rebecca J (wid Henry C), r
620 N Cascade av.

" Ria (Mrs Emilie), eng, r 31 N
Spruce.

Lowell Benjamin F (Mrs Clorinda
L), pres and treas Lowell-Me-
servy Hdw Co, r 727 N Nevada.

" Charles, removed to Fort Collins.

" J Raymond (Mrs Louise C), sec
Lowell-Meservy Hdw Co, r 1328
N Weber.

**Be Skeptical
We Will Make
Good**

607 Exchange Bank Bldg.

Try a David

**All Supplies
Delivered
Promptly**

"The Typewriter
Man"

Phone Main 1017

W. W. Williamson Real Estate, Loans
Insurance
Rm. 40-41 First National Bank Bldg. Phone 476

372 LOW

R. L. POLK DIRECTORY CO'S. 1912

LUE



LOWELL-MESERVEY HDW CO.
B F Lowell Pres and Treas, J R Lowell Sec, Hardware, Stoves, Tinware, Sheet Metal Wks, House Furnishing Goods, Paints, Oils, Glass, Guns and Ammunition, 106 S Tejon, Tels Main 307 and 327.
" School, 831 S Nevada av.
Lower Adelaide, rms 308 E Monument.
" Albert E (Mrs Mary E; Hill & Lower), r 746 High.
Lowndes Chas T (Mrs Catharine), r 22 W Buena Ventura.
Lourey Carrie, dom 1806 Wood av.
" Harriett E (wid Nathan), r 321 S Hancock av.
Lowry Dora, rms 121 E Cimarron.
" John A (Mrs Cera), lab C S & I Ry, r 106 W Rio Grande.

Lucas Charles E (Mrs Artie D), slsmn Friedline & Taggart, r 938 E Costilla.
" Earl R (Mrs Edna), clk Rock Island Lines, r 1423 Washington av.
" Frank P (Mrs Laura A), carp, r 1231 Colorado av.
" George G (Mrs Christina), fireman Manitou Mineral Springs Co, r 413 Manitou av, Manitou.
" John M (Mrs Mary E), driver Union Ice & Coal Co, r 119 W Costilla.
" John N (Mrs Caroline), dairyman, r 231 N Walnut.
" King D, packer Friedline & Taggart, b 715 W Huerfano.
" Walter J (Mrs Mae E), car repr D & R G Ry, r 26 Beacon, Roswell.
LUCAS WM I (Mrs Katherine), Pres Wm I Lucas Sporting Goods Co, r 1806 N Nevada av.
LUCAS WM I SPORTING Goods Co, W I Lucas Pres, R B Downs Sec, Bicycles, Supplies and Repairs, Sporting Goods, Etc, 119 N Tejon, Tel Main 900. (See right top lines and below.)

Columbia, Rambler, Tribune, Iver-Johnson, Pierce Bicycles. Best Repair Shop in the City

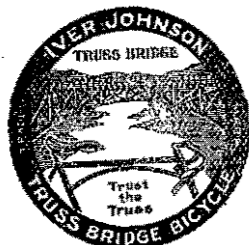

W. I. LUCAS SPORTING GOODS CO.

Jobbers of Bicycles and Bicycle Sundries

119 N. Tejon Street

Telephone 900

Guns, Ammunition, Fishing Tackle, and Base Ball, Foot Ball, Tennis and Gymnasium Supplies

Lowry Joseph (Mrs Rose M), carp, r 705 N Corona.
" Lillian E, prin Helen Hunt School, b 613 N Cascade av.
" Phoebe, b Sunnyrest Sanatorium.
Lowther Fred J (Mrs Malama), propr Manitou Dairy, r 502 N 16th.
Loy John (Mrs Margaret), r 505 Red Canon av, Manitou.
Lubbe Mabel (wid Louis), boarding 119 E Willamette av.

Lucero Dollie R, b St Francis Hospital.
Luchine John, r 1032 Lincoln av, Colo City.
Lucrative Consolidated Mining Co, C B Garnett asst sec, 301 Mining Exch bldg.
Lucy R W, civ eng, rms Cheyenne Hotel.
Ludvigsen Sophie, dom 19 W Boulder.
Lueddermann Ernest L (Mrs Elizabeth F), r 18 E Monument.

B. BENTON Show Case, Stair Building
and
GENERAL REPAIR WORK
116 Exchange Place Phone Red 233

Ask for Original "Manitou" Table Water
Natural and Pure
Manitou, 12
Phone
Beware of Substitutes
& Ginger Champagne

LUE

Colo. Springs, Colo. City and Manitou Directory.

LYL 373

Lueders Carl H (Mrs Jessie), mining, r 124 Spencer av, Manitou.
" Emma W (wid Herman), r 124 Spencer av, Manitou.
" Harold H, mining, b 124 Spencer av, Manitou.
Luehring Henry J (Mrs Minnie), foreman SINTON DAIRY CO, r quarter mile s of Prospect Lake.
Luessenhop Otto R Rev, pastor German Evang Immanuel Lutheran Church, r 332 N Wahsatch av.
Luking Francis J, b 1105 E Platte av.
Luman Henry, driver Manitou L & T Co, b 32 Manitou boul.
Lumas Clark, driver Brown Com Co.
Lumbar Helen, r rear 238 Canon av, Manitou.
LUMBERMEN'S INS CO OF Phila, A B Williams & Co Agts, 113 N Tejon.
Lumpkins Susie (wid Robert W), r 428 W Kiowa.
Lund Alfred, lab, b 134 Grant av, Colo City.
" Carrie E (wid Abraham), dressmkr 134 Grant av, Colo City.
" Perry, lab, b 134 Grant av, Colo City.
Lundgren, see also Ljungren.
" Arthur, b 1231 N Franklin.
" Carl E (Mrs Anna L), tailor J B Corrin, r 1231 N Franklin.
" Clarence J, driver W N Burgess, b 1231 N Franklin.
" Josephine, dom 130 E San Miguel.
Lundin Edward O, clk W N Burgess, r 919 W Cimarron.
" Hattie, dom 1615 N Nevada av.
" Minnie, b 919 W Cimarron.
Lundine Ada, emp The Crescent Laundry, b 1002 Jefferson, Colo City.
Lundquist Herman, b 314 W Boulder.
Lundstrom George (Mrs Margaret B), mtrmn C S & I Ry, r 904 E San Miguel.
" John E (Mrs Ida E), office 11 Gazette bldg, r 319 W Cheyenne rd.
Lundy Gladys, mlmr, b 917 Lincoln av, Colo City.
Lunnay, see also Looney.
" DeJia, b 310 E Monument.
" Elizabeth K, r 310 E Monument.
LUNT HORACE F (Mrs Irene J), Mining Engineer 6 Gazette Bldg, Tel Main 215, r 812 N Cascade av, Tel Main 1920.

THE DIAMOND FUEL COMPANY
TRY OUR
CANON CITY NUT
7 S. Tejon St. Phone 600

Lunt Horace G, lawyer suite 501 Mining Exch bldg, r 431 N Cascade av.
" Lawrence K, b 431 N Cascade av.
Lurie Wm (Mrs Bertha S), clothing, r 34 W Mill.
Luse Jonathan E (Mrs M Letitia), r 101 Manitou av, Colo City.
" M Letitia Mrs, furn rms 107 Manitou av, Colo City.
Lush Sarah S Mrs, r 214 E Dale.
Lushinsky Arthur W (Mrs Bessie), painter Wm Lushinsky, r 1817 Colorado av, Colo City.
" Esther, clk Wm Lushinsky, b 104 Colorado av, Colo City.
" Herbert W, removed to Pocatello, Idaho.
" Ralph P, clk Wm Lushinsky, b 104 Colorado av, Colo City.
" Wm (Mrs Pauline), wall paper 523 Colorado av, r 104 same, Colo City.
Lustick Anna, dom 921 N Nevada av.
" Edward, carp, b 207 N 8th, Colo City.
Luton Frank (Mrs Sarah A), watchman Portland Mill, r 1119 Colorado av.
Lutsinger James (Mrs Jessie), trav agt, r 1010 N Wahsatch av.
Lutz Carl L, appr, b 1012 S Cascade av.
" Charles F (Mrs Lottie), watchman, r 1012 S Cascade av.
" Cora, clk Park Bakery Co, rms 23 W Boulder.
Lux Barbara, cook 126 E Platte av.
Lyle Alfred A (Mrs Martha), lab, r 311 E Costilla.
" Byers, student, b 309 N 3rd, Colo City.
" Harry P, lab, b 311 E Costilla.
" Hutchison (Mrs Mattie), r 309 N 3rd, Colo City.
" Lucile M, b 311 E Costilla.
" Wm, rms 120 E Cimarron.
" Wm H (Mrs M Belle), lab, r 614 S Weber.

GAZETTE Has Only 7-Day Newspaper In
Central Colorado. Has the Only
60CENTSPERMONTH Sunday Issue in Colorado Springs

**MERCHANT TAILOR
ALEX. MACKENZIE**

21 East Bijou
Street
Telephone
Main 1193

374 LYN R. L. POLK DIRECTORY CO'S. 1912 McA

Lynch Andrew J, mgr Sun Wall Paper Co, b 737 W Cucharras.
" Andrew J, mgr Sun Wall Paper Co, b 737 W Cucharras.
" Bridget E (wid Michael B), r 635 E Willamette av.
" Charles, lab, b 15 E Cucharras.
" Frank L (Mrs Dora I), driver Hose Co No 1, r 1019 Colorado av.
" James, brakeman, b 417 S Sierra Madre.
" James P (Mrs Mabel), rms 127 N Nevada av.
" John T (Mrs Lillian), r 712 N Walnut.
" Joseph S, b Glockner Sanatorium.
" Mary Mrs, b 825 Sahwatch.
" Mary, steno McMahon Investment Co, b 712 N Walnut.
" Simeon H (Mrs Clara), barber, r 1011 S Nevada av.
" Thomas jr, b 1122 N Cascade av.
Lyne John S (Mrs Jane), r 1641 Hayes.
" Mary, tchr Colo School for D & B.
Lynn, see also Linn.
" Andrew, boiler mkr, b 417 S Sierra Madre.
" Olivia Mrs, phys, rms 616 N Weber.
Lyon Cecil A (Mrs Claudie), r 1414 Wood av.
" Sarah (wid Joseph G), b 925 S Sahwatch.
Lyons Edward (Mrs Willie), fireman, r 812 S Wahsatch av.
" Frances E (wid James), r 216 Victoria av.
" Frank F (Mrs Hattie A), cond C M Ry, r 206 S 16th.
" F E Mrs, dom 1724 Wood av.
" Henry H (Mrs Katherine; Lyons & Lyons), r 1323 Grant av.
" Ida P (wid Dr O C), r 133 El Paso boul, Colo City.
" James (Mrs Lorena), asst supt Curtis & Rapson Mines, r Curtis P O.
" Joseph B (Mrs Nora; Lyons & Lyons), r 310 W Platte av.
" Julia F, music tchr 1510 S Cascade.
" Margaret Mrs, head waitress M W of A Sanitorium.
" Nan A, b 216 Victoria av.
" Thomas, miner, b Curtis P O.
" Wm C (Mrs Mary D), mgr Rood Candy Co, r 1623 N Cascade av.
" & Lyons (Henry H and Joseph B), cigars 25 S Tejon.
Lyric Theatre, Hugh L King propr, 116 N Tejon.
Lytle, see also Little.
" George E, b 1601 S Tejon.
" Isaac A (Mrs Mary G), broker, r 1601 S Tejon.
" Isaac W (Mrs Mabel C), cond, r 2020 Lincoln av.
" Jane B, clk Wilbur Suit Co, rms 232 E Monument.
" J B, v-pres Nordrach Ranch Sanatorium.
" Mary Mrs, rms 323 E Bijou.
" Wm H (Mrs Nancy S), b 515 Main, Roswell.
McAdams I Alexander, porter, r 730 S Weber.
McAfee Cladwell (Mrs Chattie), trav agt, r 819 E Monument.
" James, b Union Printers' Home.
McAllen Matthew (Mrs Margaret), r 1636 Grant av.
McAllister, see also McCallister.
" Henry (Mrs Elizabeth C), deputy clk to Board of Commrs Court House, r 423 N Cascade av.
" Matilda, tchr San Luis School, b 423 N Cascade av.
" Wm A, arc trimmer, rms 107 S Nevada av.
McAlroy Blanche K, tel opr M S T & T Co, b 525 W Pike's Peak av.
" Clyde, emp Quick Service, b 510 E Kiowa.
" E Clare (Mrs Hazel D), emp Quick Service, r 510 E Kiowa.
" George P, emp Quick Service, b 510 E Kiowa.
" George W (Mrs Rebecca), driver Barnes-Stephens P & H Co, r 525 W Pike's Peak av.
" Grace I, tel opr M S T & T Co, b 525 W Pike's Peak av.
" Wilbur H (Mrs Sadie), plmbr Barnes-Stephens P & H Co, r 430 E Kiowa.
McAlvin Prince, houseman 1515 Wood.
McAnally, see also McNally.
" Eugene, driver Star Laundry, b 553 E Platte av.
" John W (Mrs Laura), trav agt, r 553 E Platte av.
" Roy W, dispenser Colo Spgs Drug Co, b 553 E Platte av.
McAndrew Annie G, bkpr B G Robbins, b 727 W Huerfano.

THE G. W. BLAKE AUTO CO. INC.
STORAGE—REPAIRS—SUPPLIES
13-15 N. Nevada Ave. Phone Main 765

Kaufman's
EVERYTHING FOR EVERYBODY

All That's New in
Men's Furnishings
Phone Main 140

McA Colo. Springs, Colo. City and Manitou Directory. McC 375

McArthur Frank W (Mrs Justina L; Crystal Park Garage), r Prospect pl, Manitou.
McAvey, see McCalley and McCauley.
McAvoy Paul A (Mrs Edith E), driver, r 1205 E Boulder.
McBain Edwin (Mrs Callie D), porter El Paso Natl Bank, r 616 E Monument.
McBeath Howell V (Mrs Ollie M), clk C M Ry, r 1808 Colorado av.
McBride Ada, tchr Colo School for D & B.
" Andrew, lab, b 105 W Cucharras.
" Benjamin A (Mrs Bertha M), agt Prudential Ins Co, r 922 N Cedar.
" Edith, rms 211 N Weber.
" John F (Mrs Edna), horseshoer S M Dilts, r 11 N Pine.
" Mattie (wid Wm H), r 201 S Weber.
" Phoebe A Mrs, r 505 E Costilla.
" Pleasant B (Mrs Lettie), mason, r 40 El Paso boul, Manitou.
" Ruby, clk, b 40 El Paso boul, Manitou.
" Wm H jr, driver Hemenway Gro Co, rms 201 S Weber.
McBrien Katherine (wid Robert), r 311 W San Miguel.
McBright Ruby, dom Acacia Hotel.
McBroom Howard C (Mrs Winifred G), eng, rms 325 E Yampa.
McBurney Wm S (Mrs Minnie R), watchman, r 320 N Prospect.
McCabe Edward J, b 709 S Nevada av.
" Elizabeth J (wid James), r 709 S Nevada av.
" James E, barber, rms 317 S Wahsatch av.
" John F, b 709 S Nevada av.
" Thomas H (Mrs Irene), r 232 Colorado av, Colo City.
" Thomas J, clk, b 709 S Nevada av.
" Wm A, printer The Gazette, b 709 S Nevada av.
McCaffery Ellen C, b 11 W Boulder.
" James J, b 11 W Boulder.
" John L, b 11 W Boulder.
" Thomas F (Mrs Rose F), printer Out West P & S Co, r 11 W Boulder.
" Thomas F jr, b 11 W Boulder.
McCaffrey Frank D, b 1225 Grant av.
" James F (Mrs Julia), cond, r 1225 Grant av.
McCaffrey Michael F (Mrs Gertie), emp Av Garage & Blksmith Co, r 901 Colorado av, Colo City.
McCahan Helen C, b 430 S Nevada av.
McCall, see also McColl.
" Ethel, dom 524 N Tejon.
" Martha M (wid John), r 1027 N Corona.
" Minnie L, tchr Steele School, b 1027 N Corona.
" Samuel, removed to Ft Smith, Ark.
" Wm E (Mrs Jennie), carp, r 2104 N Chestnut.
McCallay, see also McCauley.
" Samuel A, gdnr 722 Monroe, Colo City.
" Wm W, mgr Williams Gardens 832 W Bijou.
McCalley Michael (Mrs Julia), blksmith hlpr C M Ry, r 118 Main, Colo City.
McCallister, see also McAllister.
" Lavina, aged 69, died Sept 1, 1911.
McCamey Millford, lab Gough Catering Co, b 621 S Baltic.
McCannon Floyd, b 14 S 18th.
" Frank, b 14 S 18th.
" Hazel, b 14 S 18th.
" W Henry, cabmkr Enterprise Furniture Co, r 730 W Cucharras.
McCandless Ellen J, b 730 N Cascade.
McCann Charles (Mrs Belle), lab, r 1029 S Sierra Madre.
" Katherine, smstrs, b 307 S Weber.
" Lionel A (Central Transfer Co), rms Y M C A.
" Merrill, rms 211 N Cascade av.
" Thomas J (Mrs Cliffe), expmn, r 717 Monroe, Colo City.
McCar Berle, barber, rms 205 N Corona.
McCarroll Ida, b 815 N El Paso.
McCarson Charles L (Mrs Della M; McCarson's Cafe), r 315 Center.
McCARSON'S CAFE, Charles L McCarson Propr, 11 W Huerfano.
McCarthy Edna B, b 319 Main, Roswell.
" Jeremiah W (Mrs Emma), tel opr C M Ry, r 319 Main, Roswell.
" Lena, dom 1429 Wood av.
" Michael L, cashr D & R G Ry, rms 222 1/2 E Pike's Peak av.
McCARTHY THOMAS J (Mrs Nora; McCarthy & Crandall), r 444 W Yampa, Tel Main 1960.
" Wm G, switchman, b 429 E Bijou.

WEBER CYCLE and Automobile Accessories
SUPPLY COMPANY Best Equipped
6 E. Kiowa St. Phone Main 466 VULCANIZING PLANT
in the city

Chris Pedersen

Jobbing and Shop Work

Rear 20 E. Bijou Tel. Main 1639

376 McC R. L. POLK DIRECTORY CO'S. 1912 McC
McCARTHY & CRANDALL
(Thomas J McCarthy, Thomas W Crandall), Plumbing and Heating, Successors to N W Haas Plumbing & Heating Co, 320 N Tejon, Tel Main 1262. (See back cover and below.)

THOS. J. McCARTHY
Res. Phone 1960

THOS. W. CRANDALL
Res. Phone 2014

McCarthy & Crandall Plumbing, Heating & Sewerage Successors to N. W. Haas P. & H. Co.

ESTIMATES CHEERFULLY FURNISHED

OFFICE PHONE 1262

320 N. Tejon Street
Colorado Springs, Colo.

McCartin Daniel C, b 420 N Walnut.
" Mary C, nurse 420 N Walnut.
McCARTIN PATRICK D (Mrs Sarah A), Chief Fire Dept, 18-20 S Nevada av, r 420 N Walnut.
McCarty Dora, snstrs Wilbur Suit Co, b 1128 N Institute.
" James, b 946 E Costilla.
" John (Mrs Flora G), clk B G Robins, r 946 E Costilla.
" John F, v-pres Colo Ice, Coal & Com Co, r 110 N 2nd, Colo City.
" Margaret, dressmkr 722 N Weber.
McCarty Alfred, lab C S & I Ry, rms 118½ S Tejon.
" Carrie Mrs, rms 311 E Bijou.
" Dustin, bartndr, rms 12 N 5th, Colo City.
" Genevieve, waitress Griens Hotel.
" Jeremiah (Mrs Sarah), lab, r 922 Jackson, Colo City.
" John J (Mrs Eugenia), asst foreman The Gazette, r 15 S Corona.
" Joseph L (Mrs Myrtle), lab, r 619 S Nevada av.
" Wm T (Mrs Ella A), tmstr El Paso I & C Co, r 201 W Mill.
McCasslin Josephine Mrs, b 750 E Kiowa.
McCaughy John W (Mrs Lydia), millwright, r 611 N Spruce.
McCauley, see also McCalley.
" Charles A, lab, b 1006 S Nevada av.

McCAULEY'S OLD BOOK
Store, Harry O D McCauley Propr, Books, Stationery, Cigars, Etc, 128 E Cucharas.
" Lela, b 1128 Colorado av.
" L Troy (Mrs Eula; Weaver Realty Co), collections 32 Midland blk, r 1128 Colorado av.

McCHESNEY JOHN L, driver Antlers Liv-ery.
" Lamar C (Mrs Bertha), ydmaster, r 304 W Rio Grande.
" Nathaniel C, lab, b 204 W Rio Grande.
McClain, see also McLain, McLean.
" James W (Mrs Ellen), cook, r 405 S Nevada av.
McCLAIN JESSE O (Mrs Lizzie F), Vice Pres and Treas Yates & McClain Realty Co, r 2 The Colchester, Tel Main 1235.
McClanahan John (Mrs Etta), actor, b 428 Thornton, Colo City.
McCLANAHAN ZENAS H (Mrs Marguerite M), Physician and Surgeon, Hours 11 to 12 a m, 2 to 4 p m, 211 Burns Bldg, Tel Main 150, No Hours Wednesday p m and Sunday, r 1327 N Tejon, Tel Main 554.
McClellan, see also McLellan.
" Elizabeth, trimmer Mrs M D Hillmer, b 114 S Wahsatch av.
" George (Mrs Ella), lab, b 501 N Main, Roswell.
" John A (Mrs Mary E), lab, r 123 E Las Animas.
" John M, lab C S L H & P Co.
McClelland Elizabeth A, minr, rms 114 S Wahsatch av.

Paul Auto Co.

For High Grade Oil, Gasoline and Supplies

22-24 N. Nevada Ave.
Telephone 2214

M. K. MYERS

Musical Instruments

27-29 East Huerfano St. Opera and Field Glasses

McC Colo. Springs, Colo. City and Manitou Directory. McC 377
McClellan George W, miner Pike View, r 501 Main, Roswell.
McCLINTOCK HUGH E (Mrs May M; McClintock Sales Co; Tompkins Roofing Co), r 542 E Bijou.
" Marvin (Mrs Winifred), bkpr Exch Natl Bank, r 1324 N El Paso.
McCLINTOCK SALES CO (H E McClintock, Frank Tompkins), Agts Acetylene Lighting Plants, 31 Midland Blk, Tel Main 1171.
McCoid J Wilbur (Mrs Ada A), janitor C A Hibbard & Co, r 618 E St Vrain.
" Willa M, asst Dr F S McKay, b 618 E St Vrain.
McColl, see also McCall.
" Alexander (Mrs Rose), mgr N Y Life Ins Co, r 321 E San Rafael.
McComas Hal, reel mach Lyric Theatre, b 28 W Rio Grande.

H. E. McCLINTOCK

FRANK TOMPKINS

The McClintock Sales Co. Agents for Acetylene Lighting Plants

On the Permitted List of the National Board of Fire Underwriters for Lighting Cities, Towns, Business Blocks, Houses, Etc.

The Cheapest Light on the Market

Office 31 Midland Block Colorado Springs, Colo.
Be Progressive and put in a Lighting System that will turn Night into Day. Not in the Oil or Light Trust.

McClintock Walter C, collr M S T & T Co, rms 412 N Tejon.
" Walter F, driver F C Hayman, b 542 E Bijou.
McClinton Carl L, b 15 E Fountain.
" Wm R (Mrs Eva), expman, r 15 E Fountain.
McCLOSKEY EDWARD E (Mrs Ella E), Imported and Domestic Cigars, Tobacco, Cigarettes and Smokers Articles, Lobby First Natl Bank Bldg, r 410 S Nevada av.
McCloud George, miner, r Curtis P O.
McClung Wm E (Mrs Eva E), sec and treas Newton Lbr & Mfg Co, rms 511 Colorado av, Colo City.
McClure Alvin H, clk F & C C R R Co, r 1020 Washington av.
" Elizabeth, b 124 Grand av, Manitou.
" John W (Mrs Flora J), driver, r 104 N Chestnut.
" Margaret L (wid George R), b 1020 Washington av.
McCluskey Edward (Mrs Emeline M), carp, r 927 E Cimarron.
McClymont John I, artist 327 Hagerman bldg.
McCoach John, sec-treas W D Ascough Loan Co, v-pres Co-operative M M & L Co, b 611 Colorado av, Colo City.
McComas Noah B (Mrs Alta), cond C S & I Ry, r 28 W Rio Grande.
" Wm R, driver Rocky Mt T & T Co, r 617 S Sierra Madre.
McComb Andrew G (Mrs Josie M), carp, r 49 Manitou pl, Manitou.
" Clarence, messr H A Robinson, b 323 E Fountain.
McCombs Henry H (Mrs Margaret L), bkpr Portland Gold Mining Co, r 508 E Cache la Poudre.
" John T, b 224 S Wahsatch av.
" Joseph C, b 224 S Wahsatch av.
" Mary J (wid J S), r 224 S Wahsatch av.
McCommes Henry, rms 222½ E Pike's Peak av.
McConnaughey David P (Mrs Ellen M), mtrmn C S & I Ry, r 815 S Cascade av.
McConnell Allen (Mrs Anne), plstr, r 813 N Walnut.
" Chester, asst Drs Timmons & Lennox, b 228 N Wahsatch av.
" Edward E (Mrs Fay H), steward, r 614 E Dale.
" Elizabeth, supervisor Colo School for D & B.
" Fannie (wid Fred W), r 1813 Washington av.
" Gladys H, b 708 N Tejon.

CHICK

Groceries Meats

Carnival Coffee
401 S. Tejon

Japan Tea
Phone Main 954

SCOFIELD'S RESTAURANT

FOR LADIES AND GENTLEMEN
CLEAN SANITARY COOKING NO COMEBACKS
PUBLIC WASH ROOMS AND TOILETS—123-125 E. HUERFANO

378 McC R. L. POLK DIRECTORY CO'S. 1912 McC

- McCONNELL JOHN F**, Physician and Surgeon, Office Hours 9 to 11 a m, 3 to 4 p m, 708 N Tejon, r same, Tel Main 829.
 " Leroy W, b rear 315 E Del Norte.
 " Mary, dressmkr 1124 N Weber.
 " Minnie B Mrs (wid Wm W), r rear 315 E Del Norte.
 " Orla H Mrs, r 431 E Huerfano.
 " Ruth, b rear 315 E Del Norte.
 " Walter H (Mrs Mabel C), hoseman Hose & Truck Co No 2, r 1211 Glen.
 " Wm A (Mrs Sybil), steward Cheyenne Mountain Country Club.
 " Willis J (Mrs Zuruth), miner Rapson, r 2105 N Weber.
McCoo Julius (Mrs Mary), miner, b Pike View.
McCord May (wid John), r 505 E Kiowa.
McCORKELL JOHN J, Mgr Mack's and Mack's Opera House, 431 Colorado av, Colo City, r same, Tels West 26, Home 204, Colo City.
McCorkle Harry H (Mrs Edna V), phys 62 First Natl Bank bldg, r 926 E Boulder.
McCormac Ernest C (Mrs Jessica M), restaurant 329 W Bijou, r 403 N Limite.
McCormick Anna Mrs, steno, rms 519 N Tejon.
 " Georgia M Mrs, clk Western Union Tel & Cable Co, rms 408 DeGraff bldg.
 " James F (Mrs Elizabeth A), r 425 W Boulder.
 " Michael H (Mrs Georgia M), chauffeur Marksheffel Motor Co, r 408 DeGraff bldg.
 " Nora, dom Colo School for D & B.
McCoulif Charles, driver "Mueths," b 319 E Bijou.
McCoun Wm T (Mrs Lizzie O), barn man C S L H & P Co, r 17 W Cimarron.
McCowan Daisy Mrs, r 221 E Cucharas.
McCoy Charles W (Mrs Mary E), elev opr The Gazette bldg, r 521 S Tejon.
 " Edna Mrs, propr The Everhart, r 326 E Monument.
 " Gertrude (wid Marvin H), r 1924 N Tejon.
 " Ida Mrs, dom 430 N Weber.
 " Linda Q, b 521 S Tejon.
McCoy Marie, rms 426 E Platte av.
 " Milton B, agt, r 911 S Royer.
 " Orlando Z, clk B G Robbins, b 521 S Tejon.
 " Wm C, b 521 S Tejon.
 " Wm R (Mrs Edna), pres Pike's Peak B & S Co, r 326 E Monument.
McCracken Ruth N Mrs, clk C S Dry Goods Co, r 1632 N Nevada.
McCRACKEN SAMUEL D (Mrs Ruth N; McCracken & Hubbard), Pres C S Dry Goods Co and Pres C S Natl Bank, r 1632 N Nevada.
 " Samuel L (Mrs Eugenia), grocer 400 Colorado av, r 125 Lincoln av, Colo City.
McCRACKEN & HUBBARD (S D McCracken, A A Hubbard), Furniture Dept Colo Spgs Dry Goods, Co, Furniture, Carpets, Draperies, Cabinet Makers and General House Furnishers, 120-122 S Tejon, Tel Main 879.
McCrary James, hlpr C S & C C D Ry, r 801 Jackson, Colo City.
McCrea, see McKray, McRae.
McCreary Beulah M, printer Argus Office, b 6 Manitou av, Colo City.
McCREARY JOHN C (Mrs Ethel R), Publr Colo City Argus, r 6 Manitou av, Colo City.
 " Mary J (wid John L), r 1127 Colorado av, Colo City.
 " Vera J, printer Argus Office, b 6 Manitou av, Colo City.
McCreer Fannie, nurse 709 S Nevada.
McCreery Ashby (Mrs Anna H), r 410 S Weber.
 " Charles S (Mrs Ida), clk Hemenway Gro Co, r 923 N Weber.
 " Dorothy E, b McGregor Hall.
McCREERY HARDIN C (Mrs Susan), Sec and Treas The Sun Realty Co, r 1626 Wood av.
McCroory Clara, rms 806 E St Vrain.
 " Edna, rms 806 E St Vrain.
 " Wayne C, r 806 E St Vrain.
McCroskey Anna, b 829 N Weber.
 " Elizabeth M (wid Charles), r 829 N Weber.
 " Ella, b 829 N Weber.
 " Mary D, b 829 N Weber.
McCuan, see also McCune, McKune.
 " Joseph S (Mrs Bertha H), broker 328 Hagerman bldg, r 120 N Walnut.

W. W. ROBINSON & CO. The K. C. CLEANERS
 Cleaners for both men and women. All garments made to individual measure. Suits and coats for men and women range in price from \$15 to \$50. Alterations of all kinds done on short notice. Cleaning, pressing, dyeing and repair work called for and delivered. Phone Main 695. 128 S. Nevada Av. Colo. Springs, Colo.

DEICHMANN & DOUGLAS

Trunks to your order made in our factory
PHONE MAIN 1593 III N TEJON

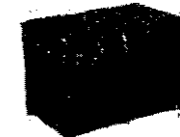

McC Colo. Springs, Colo. City and Manitou Directory. McD 379

- McCue Bridget**, r 317 W Bijou.
McCulley Wm E (Mrs Jessie V), barber, r 517 N Royer.
McCulloch Clair A, elev opr Wilbur Suit Co, b 15 West View pl.
 " John W (Mrs Josie P), mach Curtis Mine, r 15 West View pl.
 " Rhoda E, genl sec Y W C A, De Graff bldg, rms Bemis Hall.
McCullough Alta, waitress Acacia Hotel.
 " Charles G (Mrs Emma), mgr United Shoe Stores, r 219 Cheyenne av.
 " James Z (Mrs Kathryn; National Commission Co), r 1621 Washington av.
 " Wm A (Mrs Anna), driver Sanitary Dairy Co, r 1014 S Sierra Madre.
McCully Jane, nurse M W of A Sanatorium.
McCumber Bessie, b 1302 E Platte av.
 " Chas H (Mrs Della), clk, r 1302 E Platte av.
 " George (Mrs Ida), painter, r 208 W Rio Grande.
McCune, see also McCuan, McKune.
 " Belle K, b 428 N Weber.
McCurdy Patrick A (Mrs Maggie A), plmbr, r 122 S 8th.
McCutchan Franklin, clk W A Fiedler, b 217 S Wahsatch av.
 " Samuel W (Mrs Clara), lab, r 217 S Wahsatch av.
McDaniel C Verne, carp, b 631 E Willamette av.
 " Edward E (Mrs Effie F), contr 631 E Willamette av.
 " Ethel I, folder, b 631 E Willamette.
 " Francis P, barber A C Mitche, rms The Clinton.
 " Wm R (Mrs Reta), supt, r 1307 Colorado av.
McDaniels Dwight, b 206 Canon av, Manitou.
 " George R (Mrs Sadie), carp, b 206 Canon av, Manitou.
McDermid, see also MacDermid.
 " Murdock (Mrs Selma), foreman Portland Mill, r 430 S Cascade av.
McDermott Elmer J, trav slsmn Shields-Morley Gro Co, b 415 E Pike's Peak av.
 " H Elvin, clk Shields-Morley Gro Co, b 415 E Pike's Peak av.
McDermott John F (Mrs Harriett), car repr C S & C C D Ry Shop, r 1015 W Cimarron.
 " Luke, hlpr C M Ry, b 1827 Colorado.
 " May, r 409 S Institute.
 " Wm H (Mrs Jessie M), police, r 231 N Franklin.
McDole Arthur E, mach C M Ry, b 507 Lincoln, Colo City.
 " James L (Mrs Ella), r 910 Jackson, Colo City.
 " John (Mrs Elizabeth), eng C M Ry, r 507 Lincoln, Colo City.
 " Milton (Mrs Susie), r 1014 Colorado av, Colo City.
McDonald, see also MacDonald.
 " Agnes C, b 104 E Huerfano.
 " Arreta, dom Hub Clothing Co, b 321 E Cimarron.
 " Cecil, wks Colo Spgs Laundry, b 417 E Willamette av.
 " Chauncey, watchmkr Johnson Jewelry Co, b 211 N Weber.
 " Cora, b 607 E Boulder.
 " Edward, lab, b rear 126 W Cimarron.
 " Evelyn, rms 321 E Cimarron.
 " Flora, nurse Cragmoor Sanatorium.
 " Frederick (Mrs Anna), rms 211 N Cascade av.
 " Geo B, clk C M Ry, r 318 Colorado av, Colo City.
 " Harry O, barber Elks Tonsorial Parlor, rms 230 S Tejon.
 " James M (Mrs Effie), rms 705 S Prospect.
 " Jasper L (Mrs Ethel C), dentist 9 Barnes bldg, r 9 Reed bldg.
 " John P (Mrs Florence M), tmstr Monument Coal Co, r 607 E Boulder.
 " John S (Mrs Margaret), hlpr C S & C C D Ry, r 11 W Cimarron.
 " Nathaniel (Mrs Bertha L), waiter Alamo Hotel, r 220 Pueblo av.
 " Olden, barber, b 321 Monroe, Colo City.
 " Patrick J (Mrs Katherine), r 2017 N Nevada av.
 " Thomas, wks C S & I Ry, b 11 W Cimarron.
 " Walter E, b 104 E Huerfano.
McDoogle Grace, b 806 E Boulder.
 " John F (Mrs Margaret), r 413 W 2nd, Ivywild.
 " Linnie, b 413 W 2nd, Ivywild.



Ice Cream, Ices and Butter
FRESH BUTTER CHURNED DAILY
 Phone Your Order Main 1184

COAL The El Paso Ice & Coal Co. ICE

29 N. Tejon St. Phones 46 and 91

380 McD R. L. POLK DIRECTORY CO'S. 1912 McG

McDougle Samuel A (Mrs Mary), r 806 E Boulder.

McDowall John C (Mrs Adelaide A), cigars 518½ Colorado av, r 1705 Grant, Colo City.

McDowell Albert (Mrs Lena), r 397 Manitou av, Manitou.

" Alice J (wid John H), r 418 W Kiowa.

" Bros (J H & R W), real est 15 Midland blk.

" Charles A, vulcanizer G W Blake Auto Co, b 504 E Kiowa.

" Claude, hlpr Arthur Miller, r 819 Lincoln av, Colo City.

" Ethel, bds 368 Manitou av, Manitou.

" Frederick, b 397 Manitou av, Manitou.

" George E, porter First Nat Bank, b 314 W Monument.

" George (Mrs Mae), tmstr, r 368 Manitou av, Manitou.

" George M (Mrs Katie), carp, r 1105 N Custer.

" Golda, b 368 Manitou av, Manitou.

" Henry O (Mrs Mary M), r 819 Lincoln av, Colo City.

" James H (Mrs Laura V; McDowell Bros), r 1105 E Platte av.

" James L (Mrs Carrie L), electr, r 26 S Wahsatch av.

" John R (Mrs Rose E), driver Union Ice & Coal Co, r 14 S 4th, Colo City.

" Lora V, b 1625 Cheyenne boul.

" Martha M. (wid Robert A), b 819 Lincoln av, Colo City.

" Myrtle Z, attd Dr W T Gullion, b 1625 Cheyenne boul.

" Ottilis E, hostler Colorado City Livery, Colo City.

" Robert W (Mrs Phoebe L; McDowell Bros), r 1133 Hayes.

" Wm F (Mrs Hester F), mgr Cheyenne Burro and Carriage Co, r 1625 Cheyenne boul.

McElhany George W (Mrs Anna R), r 111 S Weber.

McElneel Charles, yardman Glockner Sanatorium.

McElroy, see McAlroy.

McElwin Thomas (Mrs Mary), b 424 W Kiowa.

McEnany Michael V (Mrs Edna V), slsmn Wills, Spackman & Kent, r 1208 N Custer av.

McEvay, see also McAvoy.

" James, ydmn Alamo Hotel.

McEwen, see McCuan, McCune, McKane.

McFarland Arthur B (Mrs Clara), horseshoer 27 S Cascade av, r 508 S Nevada av.

" Edward L, shoemkr, r 160 Waltham av, Manitou.

" Estelle V (wid P M), r 557 E Platte.

" Ray J, b 1024 N Pine.

" Royal, b 1024 N Pine.

" Wm J (Mrs Sarah), flagman, r 1024 N Pine.

McFarlane Albert C, b 601 N Wahsatch.

" Duncan L (Mrs Amelia), r 601 N Wahsatch av.

" John E, b 601 N Wahsatch av.

" Mildred, b 601 N Wahsatch av.

McFarren Emily (wid James H), b 215 S Nevada av.

McFerren Arthur, cashr Western Packing Co, rms 218 S Weber.

McGarry David F (Mrs Martha), mtrmn C S & I Ry, r 722 S Nevada.

McGARRY HARVEY (Mrs Bertha S), Genl Mgr Golden Cycle Mining Co and Lawyer, 800 Exch Natl Bank bldg, r 730 N Cascade av, Tel Main 499.

" John C (Mrs Frances E), timekpr, r 1330 Lincoln av.

" Katherine, dom 30 E Uintah.

" Katherine K, b1330 Lincoln av.

" Raymond S, eng Exch Natl Bank bldg, b 1330 Lincoln av.

McGaugh Alexander (Mrs Louisa), plstr, r 724 E Moreno.

McGee, see also Magee.

" Curtis R, agt, r 19 W Espanola.

" Elsie, clk Alexander Merideth, b 228 E Pike's Peak av.

" Gladys V, b 15 N Walnut.

" Minnie, b 19 W Espanola.

McGhee Agnes S, b 1727 Grant av.

" Orin W (Mrs Binda O), lab, r 1727 Grant av.

McGill, see also Magill.

" Guy H, stableman Peterson & Rankin, b 114 N 16th.

" Ida, tel opr Acacia Hotel, rms 119 E Vermijo.

" Mary S Mrs, b 317 Cameron av.

McGinness Mabel, tchr Garfield School, rms Acacia Hotel.

McGinnis Mary A (wid John), r 628 E Willamette av.

" Rebecca (wid Willard P), b 211 E Costilla.

The J. P. Barnes Hardware Co. 111 E. Pike's Peak Avenue
Phone Main 60
FINE CUTLERY AND MECHANICS' TOOLS

W. I. Lucas Sporting Goods Co.

Bicycles and Repairs. Cutlery and Razors.
119 N. Tejon St. Phone Main 909

McG Colo. Springs, Colo. City and Manitou Directory. McK 381

McGintie Edward E jr (Mrs Mayme), slsmn Armour & Co, b 711 W Huerfano.

McGinty Elizabeth M Mrs, brusher J W Yoeman, r 210 E Rio Grande.

" Nellie, b 210 E Rio Grande.

McGivney Ellen J (wid John), nurse, b 309 N Sheldon av.

" Kate C, b 326 E Monument.

" Mary Mrs, smstrs, r 326 E Monument.

McGlothlin Buelah, mlnr 409 E Platte av.

McGovney Ella E (wid Alvau A), r 510 N Nevada av.

McGowan John, lab Barnes-Stephens P & H Co, b 28 W Bijou.

" Elbert J (Mrs Mary), tel opr D & R G Ry, r 222 N Walnut.

McGrady James (Mrs Helen), blksmith C S & C C D Ry, r 115 N 8th, Colo City.

McGrath Alice M (wid Thomas H), b 814 S Tejon.

" Iva L (wid Thomas H), furn rms 311 E Bijou.

" Thomas H, aged 30, died July 6th, 1911.

McGregor Hall, south end Wood av.

McGuaran Margaret Mrs, b 1116 E Monument.

McGuirk Hannah, dom 1801 Culebra av.

McHargue James K, r 1 mile e of P O. Manitou.

McHenry Grace, b 7½ W Huerfano.

" Lorenzo D (Mrs Bessie), hlpr Seldomridge Grain Co, r 221 W Huerfano.

" Wm E (Mrs Lillian M), carp, r 606 S Tejon.

McHugh David R (Mrs Bertha), carp, r 628 Griswold.

" Winwood, b 628 Griswold.

McIntire, see also McIntyre.

" Dora V (wid James E), r 1021 Jefferson, Colo City.

" Harry E, wks Portland Mill.

McIntosh Alex C (Mrs Josephine), driver, r 517 E Boulder.

" Building, 511 Colorado av, Colo City.

" Donald, carp, b 15 E Cucharas.

" Evelyn K, b 840 E Platte av.

" Henry B (Mrs Belle C), carp Chris Pedersen, r 840 E Platte av.

" Henry C, b 840 E Platte av.

McINTOSH JAMES (Mrs Margaret), Propr City Drug Store, 511 Colorado av, Colo City, r 513 Colorado av, Colo City.

" Margarette E, b 840 E Platte av.

" Robert, driver, rms 225 N Weber.

McIntyre, see also McIntire.

" Andrew L (Mrs Catherine), tmstr, r 450 E Kiowa.

" Alexander, driver, rms 516 E Pike's Peak av.

" Barnett Block, 109½ N Tejon.

" Benj F Rev (Mrs Abigail), r 526 E Cimarron.

" Building, 301 S Tejon.

" Claude E (Mrs Susie), driver SIMTON DAIRY CO, r 1011 E Cimarron.

" Ella, asst F M Hawken, rms 426 S Tejon.

McINTYRE JAMES E, Attorney-at-Law, McIntyre-Barnett Bldg, Tel Main 537, r 14 E Caramillo, Tel Main 1397.

" Mary A, b 450 E Kiowa.

" Myra Mrs, r 211 E Uintah.

" Oscar M, expman 821 E Monument.

" Otis E, b 14 E Caramillo.

" Reginald, b 211 E Uintah.

" Vannetta, b 211 E Uintah.

" Wakeman H, broker, rms 19 E Platte.

McIrwin A Burnette (Mrs Bessie F), car repr C S & C C D Ry Shops, r rear 917 Colorado av.

McKane Frank J, baker, rms 119½ E Huerfano.

McKay, see also Mackey.

" Alexander, r 413 E Willamette av.

" Bertha, nurse Glockner Sanatorium.

" Birdie, b 103 E 2nd, Ivywild.

" Elbert L, carp, b 413 E Willamette av.

McKAY FREDERICK S, D D S, (Mrs Gertrude E), Practice Limited to Orthodontia and Oral Prophylaxis 700 Exch Natl Bank Bldg, Tel Main 761, Hours 9 to 12, 2 to 5 p m, r 1418 N Royer.

" Helen, nurse Glockner Sanatorium.

" Henry, fireman Alamo Hotel.

" Wm, mach D & R G, b 330½ S Tejon.

" Wm, shooting gallery 604 Colorado av, r 918 Jefferson, Colo City.

McKeage Charles I, appr C M Ry, b 812 Lincoln av, Colo City.

" John (Mrs Nettie F), clk, r 812 Lincoln av, Colo City.

COORS GOLDEN BEER
IN KEG AND BOTTLE
GEO. F. GEIGER MER. CO., Agents
Phone West 4

TURN BACK AGAIN! They are calling your attention to
The Busy Grocery conducted by
The HEMENWAY GROCERY CO.
115 South Tejon 1201 North Weber

382 **McK** R. L. POLK DIRECTORY CO'S. 1912 **McL**

McKean Charles H, b Union Printers' Home.

McKee, see also Mackey.

" Clifton T (Mrs Ella), mgr Bankers International Life Assn Co, r 217 N El Paso.

" Gladys, b 15 N Walnut.

" Ida G, r 736 High.

McKeehan Adelia C (wid Wm S), r 931 N Weber.

" Grace, steno Shields-Morley Grocery Co, b 931 N Weber.

" John S (Mrs Blanche), sec and treas Columbine Drug Co, r 124 S Wahsatch.

McKenna Margaret M (wid Peter W), furn rms 13 W Cimarron.

" Mary (wid Patrick), r 412 W Platte.

" Mary, dom 106 N Cascade av.

McKenzie, see also Mackenzie.

" George G, switchboard opr C S L H & P Co, r Papeton.

" James J (Mrs Lillian M), eng C S L H & P Co, r Papeton.

" Wm (Mrs Esther C), roaster Portland Mill, r 7 Calvert av, Colo City.

McKesson Charles L (Mrs Bertha S; McKesson & Turner), city atty 510 Exch Natl Bank bldg, r 1215 Colorado av.

" Marguerite, b 1215 Colorado av.

" Separating Co, C L McKesson pres, W A Fiedler sec and treas, B F Rice v-p and genl mgr, 505 W Huerfano.

" Wm, b 1215 Colorado av.

McKESSON & TURNER (C L McKesson, T C Turner), Lawyers Suite 510 Exch Natl Bank Bldg, Tel Main 744.

" Lucy, waitress Glockner Canitorium.

McKetchum Frank, rms 322 S Cascade.

McKibben Walter B (Mrs Myrtle), clk Y M C A, r 215 E Madison.

McKibben Helen, b 317 S Nevada av.

McKinley Henry W, aged 23, died Feb. 19, 1912.

McKinney America, b 322 E Cistilla.

" Donald E (Mrs Bessie; Globe Grocery & Market), r 519 S Hancock.

" Fred A, slsmn Sanitary Dairy Co, r 423 N Franklin.

" John H (Mrs Cora E; Globe Grocery & Market), r 843 E Moreno.

" Katharine, b 142 Grand av, Manitou.

McKinney Lemuel J, janitor Court House, b 329 W Monument.

" Marguerite, b 423 N Franklin.

" Mary Mrs, rms 311½ N Tejon.

McKinnie Alice L, b 1436 N Weber.

" Building & Investment Co, J R McKinnie pres, E C Sharer sec, 315 Exch Natl Bank bldg.

" Davie Investment Co, J R McKinnie pres, R P Davie vice-pres, 315 Exch Natl Bank bldg.

McKINNIE EBENEZER L (Mrs Mary E), Physician and Surgeon, 619 Exch Natl Bank Bldg, Tel Main 571, Hours 2 to 4 p m, r 1436 N Weber, Tel Main 428.

McKINNIE JAMES R, Vice-Pres Exchange National Bank, Investments 315 Exch Natl Bank Bldg, r 1106 N Weber.

McKINNIE LEWIS H (Mrs Helen F), Physician and Surgeon 619 Exch Natl Bank Bldg, Tel Main 571, Hours 2 to 4 p m, r 212 E Del Norte, Tel Main 1513.

" Richard L, clk J R McKinnie, b 1106 N Weber.

" Shirley M, b 1436 N Weber.

McKinnon Gillean, b 236 E Mill.

McKinstry Matthew (Mrs Kittie), r 380 Manitou av, Manitou.

" Myrtle A, b 380 Manitou av, Manitou.

McKinzie, see also McKenzie, MacKenzie.

" Marjorie, b 426 E Huerfano.

McKnight Emory C (Mrs Margaret), millman, r 112 Lincoln av, Colo City.

" M Luther, b 112 Lincoln av, Colo City.

McKoon Lola Mrs, rms 25 W Bijou.

McKorkle James, wks Glockner Sanatorium.

McKown Fred P (Mrs Mildred T), city forester, r 1022 N Cedar.

McKray, see also McKrae.

" George E (Mrs Louisa F), shoemkr, r 706 N Corona.

McKune, see also McCuan, McCune.

" George G (Mrs Julia D), gdnr, r 5 W Costilla.

McLain, see also McLean, McClain.

" Charles H (Mrs Rose M), clk City Water Dept, r 428 E San Miguel.

" Emma H (wid Milton J), r 2030 N Tejon.



Automobile Painting a Specialty

R. J. GARRY

131 S. Tejon

Phone 859

COAL The El Paso Ice & Coal Co. **ICE**
29 N. Tejon St. Phones 46 and 91

McL Colo. Springs, Colo. City and Manitou Directory. **McM** 383

McLain James W, b 2030 N Tejon.

" Merrill R, clk County Clerk, b 428 E San Miguel.

" Susan L, b 2030 N Tejon.

" Wm R (Mrs Blanche), driver SINTON DAIRY CO, r 421 S Prospect.

McLane May Mrs, b 111 N 14th.

McLaren, see MacLaren.

McLaughlin Alden L (Mrs Marie), clk Ry M S, r 734 E Costilla.

" Anna, cashr "Mueths," b 311 W Vermijo.

" Anna, nurse Glockner Sanatorium.

" Flora, maid 1131 N Cascade.

" Gregory, r 26 Lake av, Broadmoor.

" James, b Union Printers' Home.

" John, boilermk'r hlpr C M Ry, b 115 N 8th, Colo City.

" Julia, b 311 W Vermijo.

" Katherine M, tel opr M S T & T Co, b 311 W Vermijo.

" Leslie, b 209 S Cascade av.

" Mary A, r 311 W Vermijo.

" Oliver (Mrs Cecelia), expman, r 319 W Fountain.

" Ralph T, b 1615 N Weber.

Samuel R Rev (Mrs Carrie T), r 1615 N Weber.

" Vera M, b 1615 N Weber.

McLean, see also McClain, McLain.

" Frederic J (Mrs Hattie), cond, r 800 N 4th, Colo City.

" James J (Mrs Eunice), clk P O, r 819 N Cedar.

McLearon Ethel L, b F W McArthur.

McLellan, see McClellan.

McLennan Malcolm (Mrs Florence), painter, r 224 N Spruce.

" Malcolm jr, b 224 N Spruce.

McLeod, see McCloud.

McLure, see McClure.

McMahan Arthur C (Mrs Lottie P), r 818 E Las Animas.

" Ethel D, b 521 E Bijou.

" Lincoln A (Mrs Addie), meatctr, r 521 E Bijou.

" Otis M, b 521 E Bijou.

" Ruth Mrs, r 804 S Corona.

McMahon Audit Co Inc, L F McMahon pres, F M McMahon sec and treas, Certified Public Accountants, 409 Mining Exch bldg and First Natl Bank bldg, Denver, Colo.

" Bert H, distributor, rms 15 West View pl.

" Emily, b 121 Ruxton av, Manitou.

McMahon Emeret R (wid Frederic W), propr Portland Cafe, r 142 Ute av, Manitou.

McMAHON FRANCIS M (Mrs Alice E), Certified Public Accountant 409 Mining Exch Bldg, Tel Main 210, County Treasurer Court House, Tel Main 1910, r 1601 N Weber, Tel Main 1928.

" Investment Co (F M and L McMahon), investments 409 Exch bldg.

" John L (Mrs Harriet A), ranchman, r 17 N Wahsatch av.

" John W, b 17 N Wahsatch av.

McMAHON LOUIS F, Accountant 409 Mining Exch Bldg, Tel Main 210, r 1533 N Weber, Tel Main 1331.

" Mary A (wid Patrick J), r 1533 N Weber.

McMeans James M, waiter Alamo Hotel, r 514 S Wahsatch av.

McMichael John B (Mrs Carrie), driver SINTON DAIRY CO, r 719 E Costilla.

" Wm J (Mrs Edna), colr The Gazette, r 815 Cheyenne boul.

McMillan, see also MacMillan.

" Archibald (Mrs Annie), fireman Hose Co No 3, r 543 W St Vrain.

" Clara, clk Kaufman & Co, b 729 E Cimarron.

" Daniel, r 527 S Weber.

" Edna B, clk A C Hibbard & Co, b 729 E Cimarron.

" John D (Mrs Stella), watchman, r 1122 N Pine.

" Josephine W (wid Hugh), r Broadmoor av nr 4th, Broadmoor.

" Pearl B, musician, r 509 E Platte av.

" Wm (Mrs Ella N), lab, r 729 E Cimarron.

McMillen Anne, b 1627 Colorado av.

" Edna L, b 1627 Colorado av.

" John H (Mrs Mattie L), wks Portland Mill, r 1818 Grant av.

" Solomon J (Mrs Arabella), r 1627 Colorado av.

McMillian James M (Mrs Mary H), window trimmer W N Burgess, r 1627 S Tejon.

" Mary H Mrs, fitter Kaufman & Co, r 1627 S Tejon.

McMillin Homer S, b 1212 N Wahsatch av.

" Shelly (Mrs S Belle; Western Realty Co), r 1212 N Wahsatch av.

PIONEER LIVERY & TRANSFER CO.

ALL SIGHT-SEEING DRIVES MADE AT REASONABLE RATES
W. O. DRENNAN, Propr.

372 Manitou Ave., Manitou

Phone Manitou 88

Gorton's

113 E. Pike's Peak Avenue

Good GLOVES
\$7.50 down to \$1.00
the Pair

384 McM	R. L. POLK DIRECTORY CO'S. 1912	McT
McMinn Lottie, clk M S T & T Co, b 1705 Colorado av.	McNulty Peter J (Mrs Mary), miner, r 236 Victoria av.	
McMullen Calvin J (Mrs Emma E), lab, r 617 S Cascade av.	" Peter W (Mrs Helen), foreman C M Ry, r 116 Main, Colo City.	
" Erma E, b 617 S Cascade av.	" Wm, r 934 E Costilla.	
" Geo (Mrs Pearl), r 417 Plateau av, Colo City.	McParland Edward L (Mrs Frances), shoemkr 195 Manitou av, r 337 same, Manitou.	
" Katherine B, waitress M W of A Sanitorium.	McPherson Donald, b 1412 S Nevada.	
" Mary E, maid M W of A Sanitorium.	" Duncan (Mrs Mary G), blacksmith 1412 S Tejon.	
McNabb George W (Mrs Marie G), slsmn Denney-Sommers Produce Co, r 2403 N Nevada av.	" Emma S (wid George J), b 825 Sah-watch.	
" Marie G Mrs, ftr Wilbur Suit Co, r 2403 N Nevada av.	" Guy (Mrs Cora), miner, r 322 Farr's ct.	
McNally, see also McAnally.	" Isabella (wid Isaac), cook, r 818 S Weber.	
" Della C, osteopath 1503 N Weber.	" John (Mrs. Elizabeth), baker, r 1009 N. Wahsatch av.	
" Henry, rms 222 1/2 E Pike's Peak av.	" John C, b 216 Colorado av, Colo City.	
" James F, r 1503 N Weber.	" Louise I (wid Calvin L), r 519 E Platte av.	
" Wm A, real est 313 Burns bldg, r 21 Center, Ivywild.	" M. Jeanette, b 519 E Platte av.	
" Wm J, checker clk C M Ry, b 324 Colorado av, Colo City.	" Mary Mrs, r 216 Colorado av, Colo City.	
McNamara Christopher J (Mrs Ollie), tmstr, r 416 W San Rafael.	McQuillin Laurence P, r 1713 N Wood.	
" Wm H, yardman M W of A Sanitorium.	McRae, see also McKray, MacRae.	
McNamee Mary (wid Peter N), b 1824 N Nevada av.	" Almerna V, b 822 S Weber.	
McNeil, see also MacNeil.	" Boneparte R, lab, r 822 S Weber.	
" Frederick B, rms 224 E Cache la Poudre.	" Cafe Co, Mary Brock mgr, 105 E Pikes Peak av.	
" Mary (wid George), r 531 S El Paso.	" Carrie W, b 822 S Weber.	
McNeiley Dennis (Mrs Winnie L), barber A C Mitche, r 110 N 7th.	McRay George O (Mrs Helen), r 312 E Uintah.	
McNeill Catherine Mrs, asst E I Backus, b 718 N Tejon.	" James E (Mrs Emma J), r 810 Sah-watch.	
" Chester L (Mrs Lela), chemist, r 1418 Washington av.	McReynolds Bernal B (Mrs Margaret M), supt City Water Dept City Hall, r 512 S Hancock av.	
" George H (Mrs Mary E), wks Seldomridge Grain Co, r 819 Sahwatch.	" Clyde C (Mrs Ella) b 512 S Hancock av.	
" James A (Mrs Julia A), contr 1028 N Wahsatch av.	" Edna E, b 1831 N Tejon.	
" John (Mrs Mary), trav agt, r 718 N Tejon.	" Frances E Mrs, r 213 S Cascade av.	
" Margaret, b 1028 N Wahsatch av.	" Gertrude, b 315 Mesa rd.	
" Mary A, b 627 E Monument.	" Leila B, b 1801 N Tejon.	
" Patrick H (Mrs Mary), r 627 E Monument.	" Robert, mgr Evening Telegraph (Colo City Branch), r 511 Plateau av, Colo City.	
" Patrick H, farmer, r 2407 N 7th.	McTavish Mary W Mrs, dom 1729 N Cascade av.	
McNickle Eleanor A (wid James), dom, b 411 W Uintah.	McTigue James J (Enterprise Furniture Co), r 514 N Wahsatch av.	
McNulty Joseph P, pattern mkr C M Ry, b National Hotel, Colo City.		
" Mabel, b 934 E Costilla.		
" Nora, b 934 E Costilla.		

Mercantile
REPORTS
Credit Ratings Property Searches
The Giles Mercantile Agency
Telephones Main 461 and 462
56-57-58 Independence Building

Burgess

FANCY BAKERY GOODS
112-114 N. Tejon Street

McW Colo. Springs, Colo. City and Manitou Directory. MAC 385

MsWAYNE ALLYN L MRS, Toilet Parlors and Hair Store, Chiropody Specialist, Switches, Puffs, Curls, Etc, Made to Order. Everything Modern and Up to Date, 126 N Nevada av, r same.

McWhinney Mary E (wid Wm), smstrs Kaufman & Co, r 19 W Costilla.

McWilliams Daniel, porter W D Nye, rms St James Hotel.

M J T Gold Mining Co, C B Garnett sec, 301 Mining Exch Bldg.

Maag Charles (Mrs Lena), meat ctr Hemenway Gro Co, b 329 S Wahsatch.

" Frank W (Mrs Elsie) painter C M Ry, r 1005 Lincoln av, Colo City.

Maasdan Marie S, dressmkr, b 1503 Washington av.

Maben Wm E (Mrs Lida), r 319 S Hancock av.

Macaulay, see McCauley.

MacCloud, see McLeod.

MacCormick Nora, b 317 E Fountain.

Macdermid, see also McDermid.

MACDERMID KENNETH, Broker Mines and Mining Investments, 211-212 Mining Exch Bldg, Tel Main 1464.

Macdonald, see also McDonald.

MACDONALD ALEXANDER G (Mrs Beatrice M), With William P Bonbright & Co, r 15 E Dale.

" Janet, nurse, 931 N Weber.

MacDowell Charles A (Mrs Millie J) vulcanizer, r 504 E Kiowa.

" Lillian Mrs, rms 1727 N Nevada av.

" Robert, r 1727 N Nevada av.

Mace John D (Mrs Lola), carp C M Ry, r 1426 Grant av.

MacEachern, see also McEachern.

" James (Mrs Ella), r 411 N Walnut.

MacFarlane, see McFarlane.

MacGregor, see McGregor.

Machacek Alma, b 744 E Cimarron.

" Elsie, r 744 E Cimarron.

Machacek Frank, aged 54, died Dec 31, 1911.

Machesney, see McChesney.

" Jessie B, clk S R Snider, b 523 N Nevada ave.

Machin Wm (Mrs Carrie), r 228 W San Miguel.

MacIntosh, see McIntosh.

MacJohnstone Frederick S (Mrs Lydia L), cabt mkr F S Tucker Furniture Co, r 2517 N Tejon.

A. B. Hutchinson J. L. Columbia
MANITOU LIVERY & TRANSFER CO.
Manitou, Colo.
Office, 227 Manitou Ave. Stable, 111 Manitou Ave.
Phone Manitou 9 Phone Manitou 4

Mack Charles E, b 1627 N Weber.

" Fred J (Mrs Ida), r 203 Colorado av, Colo City.

" Grace A, clk, rms 114 S Wahsatch.

" Helen L, bkpr C A Hibbard & Co, b 1627 N Weber.

" Julia, b 514 N Pine.

" Mary M Mrs, rms 114 S Wahsatch.

" Robert A (Mrs Anna), r 1627 N Weber.

" Wm, miner, r Curtis P O.

MACK'S, J J McCorkell Mgr, Manufacturers and Wholesale Dealers in Candy and Ice Cream, Agency Denver Times, Box Office Mack's Opera House, 431 Colorado av, Colo City. Tels West 26 and Home 204. Colo City.

" Opera House, J J McCorkell, mgr, 431 Colorado av, Colo City.

Mackenzie, see also McKenzie.

" Robert K, b 716 N Wahsatch av.

MACKENZIE ALEX, Merchant Tailor, 21 E Bijou, Tel Main 1193. (See left top lines and 386.)

" Kenneth (Mrs Mabel A), miner, r 716 N Wahsatch av.

" Margaret B, b McGregor Hall.

" Marjory, bkpr, b 426 E Huerfano.

Mackey, see also McKay, McKee.

" Anna, rms 409 N Tejon.

" Christian O (Mrs Pearl), driver, r 441 N Franklin.

" Ellen (wid John), r 218 S Institute.

" Frances (wid James), rms 409 N Tejon.

" Harry A (Mrs Mary), millwright Portland Mill, r 111 S 11th.

" Leo, b 218 S Prospect.

" Mary, rms 409 N Tejon.

" Thomas J (Mrs Kate), electr N Y Electric Co, r 525 N Royer.

" Wm, b 218 S Prospect av.

" Wm B, rms Acacia Hotel.

" Wm J (Mrs Margaret M), landscape gdnr, r 525 N Royer.

The Haigler Realty Co.
Dealers In San Luis Valley Irrigated Lands
313-314-315 Burns Bldg. Telephone Main 1119

Phone
13

For
the **Prompt Plumbers**
BARNES-STEPHENS PLUMBING & HEATING COMPANY
206 NORTH TEJON

Phone
13

386 **MAC** R. L. POLK DIRECTORY CO'S. 1912 **MAD**

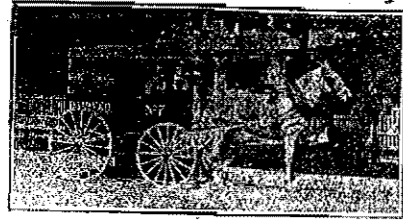

THE SINTON DAIRY CO. Phone 442

Macklin, Nancy J (wid George A), r
619 N Weber.

Macko John (Mrs Anna), r 520 Main,
Colo City.

Macon John W (Mrs Maud), cook, r
721 N Pine.
MacPherson, see McPherson.
MacPhetridge John M (Mrs Myrtle),
eng, r 10 S 8th.
MacQuithy Harry E, piano tuner Hext
Music Co, rms Hotel Kennecoc.
MacRae, see also McRae.
" John A (Mrs Myra W), bkpr, b 310
E Dale.
Macroit Katherine A (wid Wm J), r
308 S Weber.
Macy Catherine C (wid Joseph), r 343
Las Vegas.
" George G (Mrs Jeanette M), Stan-
dard Electric Co, r 601 W Pikes
Peak av.

If You Are Thinking of Entering a Suit, be Sure to Consult

Alex. Mackenzie Merchant Tailor

REPAIRING AND PRESSING

21 E. Bijou Street

Phone Main 1193

MacLaren, see also McLaren.
" Thomas (MacLaren & Thomas), rms
2 E Bijou.
MACLAREN & THOMAS (Thomas
MacLaren, Associate Am Inst of
Architects, C E Thomas), Archi-
tects, 221-222 Hagerman Bldg. Tel
Main 719.
MacLean, see McClain, McLain, Mc-
Lean.
MacMillan, see also McMillan.
" Kenneth M, removed to Calgary,
Canada.
MacNeil, see also McNeil.
" Daniel (Mrs Mina), ore inspr, r 332
E St. Vrain.
" Hulda A, steno, b 332 E St Vrain.
MacNeill Charles M (Mrs Marion P),
mining, 301 Mining Exch bldg, rms
Antlers Hotel.
MacNew Emily (wid Zedekiah), r 905
S Nevada Ave.
" Juanita (Shaw Toilet Parlors), b
905 S Nevada av.
" Zedekiah, aged 75, died July 15, 1910.

MACY WM O (Mrs Mary E), Propr
Macy's Pharmacy, r 1323 N Wah-
satch.
MACY'S PHARMACY, W O Macy
Propr. Drugs, Stationery, Cigars
and Toilet Articles, 301 S Tejon.
Tel Main 487.
Madagan Ralph (Oldfield & Co), r
Cheyenne Canon.
Madden Carrie A, see Seldomridge
Grain Co, b 428 E Del Norte.
" Charlotte B Mrs, bkpr Lowell-Me-
servy Hdw Co, b 315 N Weber.
" Dorothy W, b McGregor Hall.
MADDEN JAMES H (Mrs Laura
F), Physician and Surgeon, 211-
212 Colorado Bldg. Tel Main 2481.
Office Hours, 1 to 4 p. m., r 1401
Colorado av, Tel West 16.
" John (Mrs Mary F) r 428 E Del
Norte.
" John P (Mrs Harriett P), county
commr, r 1424 S Tejon.
" Thomas, miner El Paso Mine, r
Papeton.

Evening Telegraph **TODAY'S NEWS TO DAY**
4 East Pike's Peak Avenue

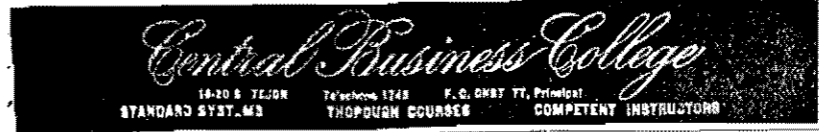

MAD Colo. Springs, Colo. City and Manitou Directory. **MAG 387**

Maddocks, see also Mattocks.
" Chalmers C (Mrs Elizabeth J), tail-
or, r 5 Cheyenne boul.
Maddox Jennie, b 21 E Vermijo.
" Ora A, b Bemis Hall.
" Thomas M (Mrs Lucy), carp, r
311 S El Paso.
Madeira Mary F (wid Sidney P), r
Harrison, r 911 S Nevada av.
Madenick Joseph (Mrs Alice) hlpr Has-
sell Iron Wks Co, r 327 S Conejos.
Madigan James T (Mrs Hattie), plmbr,
r 933 W Cheyenne rd.
" Martha (wid Michael) r Camp Strat-
ton.
" Theresa (wid Patrick), r 111 S Co-
rona.
Madison Fred B cond C M Ry.
Madole Homer T, clk, b 329 Adelaide
pl.
" Robert S (Mrs Anna), r 329 Ade-
laide pl.
Madsen, Alma O, laund Star Laundry,
b 526 W Willamette av.
" Charles A, clk Paint Supply, r 526
W Willamette av.
" Hans P (Mrs Sobia), shoemkr,
214 Cheyenne av, r 526 W Willam-
ette av.
" May, wks Pearl Laundry, b 526 N
Willamette av.
" Niels (Mrs Anna K), fireman Pikes
Peak Floral Co, r 803 E Uintah.
Maedel Julius O (Mrs Mary), material
man C M Ry, r 232 Jefferson, Colo
City.
" Marguerite, ticket seller Lyric The-
ater, b 232 Jefferson, Colo City.
Magargee Archibald C (Mrs Nina),
mech eng C M, b 627 N Weber.
Magden Charles R (Mrs Ella B), carp,
r 202 Beacon, Roswell.
" Gertrude B, waitress Phelps Dining
Room and Bakery, b 202 Beacon,
Roswell.
" Wesley H, b 202 Beacon, Roswell.
Magee, see also McGee.
" Charles G (Mrs Svea), shoemkr 126
E Huerfano, r 1621 Grant av.
" Henry, timekpr C M Ry, b 1822
Washington av.
" Leona, b 1822 Washington av.
" Martha, tchr Columbia School, rms
830 N Weber.
" Robert H (Mrs Sarah), lab, r 1822
Washington av.

J. D. HILTBRAND
Sheet Music
125 I-2 N. Tejon Tel. Main 913

Maggie Gold Mining Co, W W William-
son sec, 40 First Natl Bank Bldg.
Magill, see also McGill.
" George E (Mrs Anna B), chauffeur,
r 220 Victoria av.
Magner Horace E (Mrs Hattie E), r
443 W Columbia.
Magnet Rock Gold Mining Co, Charles
W. Norton pres, R M Frank sec, 218
Burns Bldg.
MAGRUDER ALEXANDER C
(Mrs Winifred C), Physician and
Surgeon. Practice Limited to Eye,
Ear, Throat and Nose. 323 Burns
Bldg. Tel Main 814. Hours, 9 a m
to 12:30 pm; Afternoon by Appoint-
ment; r 1331 N Nevada av. Tel
Main 274.
" James C (Mrs Belle), meat ctr R G
Morrison, r 911 S Nevada av.
MAGRUDER ROY W, Photographer,
Portrait, Commercial and Pano-
ramic, 21 N Tejon, rms same. (See
front cover and p. 388.)
Maguire, see also McGuire.
" Mary, dom Glockner sanatorium.
Mahaffey, Glenn (Mrs Mary) baker
Star Baking Co, r 323 S Weber.
Mahan Dwight H, bds 31 10th, Ivywild.
" John W (Mrs Ella H), watchmaker
Johnson Jewelry Co, r 31 10th, Ivy-
wild.
" Judith, bds 31 10th, Ivywild.
" Susie, b 521 E Bijou.
Maharry Austin W (Mrs Eliza R),
tmstr, r 905 N Cedar.
Maher, see also Marr, Meagher.
" John E (Mrs Katherine M; Maher
& Roberts), r 231 S Weber.
" & Roberts (J E Maher, Mrs M E
Roberts), meats, 135 E Huerfano.
MAHNCKE HANS (Mrs Emma),
Vice Pres Pennell Lumber & Mfg
Co, r 1915 N Tejon.
Mahon Ernest, rms 19A S Cascade av.
" John (Mrs Susie), emp Portland
Mill, r 2022 Armstrong av.
" Michael (Mrs Winifred), blksmith
C M Ry, r 1803 Washington av.

**Typewriter
Paper Carbons,
and Ribbons**
Phone Main 1017

My a David
"The Typewriter
Man"

**We Put the Rib-
bons on Your
Machine**
607 Ex Bank Bldg.

W. W. Williamson

Fruit and Farm Lands in All
Parts of the State

Real Estate, Loans, Insurance

40-41 First Nat. Bank Bldg., Phone 476

388 MAH

R. L. POLK DIRECTORY CO'S. 1912

MAL



SUN
Real Estate
Insurance
Loans
23 1-2 N. TEJON ST.
PHONE MAIN 289

Mahon Thomas M (Mrs Maude), foreman C M Ry, r 1847 Washington av.
Mahoney Benjamin E (Mrs Leota L), contr, 17 Postoffice pl, r 805 E Boulder.
" Bertha M (wid Wm J), b 647 E St Vrain.
" Carl L, b 805 E Boulder.
" John W, aged 83, died May 27, 1911.
" Patrick H, aged 66, died June 24, 1911.
" Timothy J (Mrs Anna M), cond C S & I Ry, r 315 W Bijou.

MAJESTIC DANCING ACADEMY
(C E and Mrs A L Cox, Principals)
Private Lessons Daily, Classes Tuesdays and Fridays, from 8 to 10 p m. Private, \$6 per term, class \$6 per course. 9 E Bijou. Tel Main 2586.

" Theater, Majestic Amusement Co., proprs, 22 E Pike's Peak av.
" Theater (Manitou), Manitou av, opp P O.
Major, Perpetua A, nurse M W of A Sanatorium.
Majors Charles D (Mrs Hattie L) foreman The Gazette, r 616 N Walnut.
" Mamie, b 710 Washington av. Colo City.
Makinney Burl E, musician, b 109 Cheyenne boul.

MAGRUDER'S STUDIO

Specialty in High Grade Portraiture

WE HAVE THE PATIENCE. BRING THE CHILDREN

We Photograph Anything

Panoramic Views

Commercial Work

21 N. Tejon, Second Floor

Maier, see also Mayer and Meyer.
" Elizabeth, dom, 410 N Cascade av.
Main, see also Mayne.
" Amelia A Mrs, r 825 E Cimarron.
" Emma, wks Antler's Hotel, b 825 E Cimarron.
Maitland Thomas P (Mrs Mary E), printer The Gazette, r 1216 N Wahsatch av.
Majors Alfred G (Mrs Clara), r 929 Jefferson, Colo City.
" John F (Mrs Rachel) carp C M Ry, r 127 Monroe, Colo City.
Majestic Amusement Co, Frank Tammen, pres and mgr; Frank Robertson sec and treas. Proprs Majestic Theater, 22 E Pikes Peak Ave.
" Block, 9 E Bijou.

Makinney Wm A (Mrs Hannah; Colo Spgs Mineral Water Co), r 109 Cheyenne boul.
Malaby Raymond L, driver Shackelford & Henley Leather Goods Co, r 1317 Lincoln av.
" Ralph R (Mrs Lulu) warehouseman Hemenway Gro Co, r 1317 Lincoln.
" Rena E, wks Colo Spgs Laundry, b 1317 Lincoln av, Colo City.
Malcomb Elmer G (Mrs Stella), night clk Antler's Livery, r 522 W San Rafael.
Malezi Joseph, lab, b 208 Main, Colo City.
Malley Mattie E (wid Wm J), b J K McHargue.
Mallon Amelia, dom, 1620 N Nevada av.
" Frank F (Mrs Bertha), city eng, r 1324 Lincoln av.

B. BENTON Cabinet & Job Work

MY PRICES ARE THE LOWEST 116 Exchange Place Phone Red 213

Ask for Original "Manitou" Table Water
Natural and Pure
The Manitou Mineral Springs Co. Phone Manitou 12
Beware of Substitutes
& Ginger Champagne

MAL Colo. Springs, Colo. City and Manitou Directory. MAN 389

Mallonee Charles R (Mrs Belle) cond, r 232 1/2 E Fountain.
Malloy, see also Meloy and Mulloy.
" Ida, cook Wm M Randol.
" Mary M (wid John W), r rear 1411 N Wahsatch av.
Malone, see also Milone.
" Clara, clk, b 321 S El Paso.
" Earl F, helper C S L H & P Co., b 729 E Huerfano.
" Edward W (Mrs. Isa), switchman, r 503 E Huerfano.
" Joseph, messr Colo Spgs Chamber of Commerce, b 503 N Wahsatch av.
" Mae, tel opr M S T & T Co, b 321 S El Paso.
" Mary J, tel opr M S S & T Co, b 503 N Wahsatch av.
Maloney Thomas D (Mrs Gertrude), granite ctr C F Aldrich Marble & Granite Co, r 230 E Huerfano.
Maltby, Alvin O, asst Sawyer & Garstin, b 129 S Weber.
" Glenn T, rms 315 E San Miguel.
Maluf Felix F, pipeman Hose Co No 4, rms 31 S Institute.
Manchester F Channing (Mrs Ethel B), clk P O, r 742 E Uintah.
" Wilbur I (Mrs Nellie F), repr, r 745 Cache la Poudre.
MANDEL SAMUEL (Mrs Mollie; S Mandel Junk Co), r 323 W Bijou.
MANDEL S JUNK CO (Samuel Mandel), Wholesale and Retail Dealers in Junk, 416 S Sierra Madre, Tel Main 813. (See adv in Classified Junk).
Mandelbaum M J, rms Antler's Hotel.
Maner Mabel, nurse Union Printer's Home.
Maness Aisey T (Mrs Margaret E), lab, r 724 Roswell av.
Frederick T, lab, b 724 Roswell av.
Wilma, b 724 Roswell av.
Manger Selma, dom, The Edenfield.
Manges Ralph G (Mrs Lowella B), lab, r 306 W Pikes Peak av.
MANHATTAN LIFE INS CO, A J Lawton Agt, 10 1/2 E Pikes Peak av.
Manick John (Mrs Annie), r 707 S 5th, Colo City.
Manker Mary A (wid Samuel L), r 1625 N Tejon.
" Olive F, b 1625 N Tejon.
Manitou Bakery, O Ramsey propr, 120 Canon av, Manitou.

Manitou Bath House, Manitou Mineral Spgs Co, propr, Soda Springs Park, Manitou.
MANITOU BURRO LINE, Jones & Drennan, Proprs, Burros for All Pack Train Service, Daily Trips to Pike's Peak for Sightseers During the Season, 205 Manitou av, Manitou.
MANITOU CITY DIRECTORY, R L Polk Directory Co Publishers, 56-58 Independence Bldg.
" Cliff Dwellers Ruins Co, C D Weimer sec, half mile n of D & R G R R depot, Manitou, office 44 Independence Bldg.
" Dairy, F J Lowther, 502 N 16th.
" Electric Ry & Casino Co, Clinton W Sell Mgr, W End Ruxton av, Manitou.
" Electric Supply Co, D A Tamplin mgr, 25 Manitou av, Manitou.
" Manitou Fire Department, Manitou av, opp P O.
" Floral Co (J B Bryson & W H Warner), 143 Grand av, Manitou.
" Fuel Co (S. R. Francisco), 206 Manitou av, Manitou.
" Garage (Robert Tate), 115 Manitou av, Manitou.
" High School, Ute av, sw cor Pawnee av, Manitou.
MANITOU INCLINE RY CO, N N Brumbach Pres and Mgr, E L Whitney Sec, C T Brumbach Treas, west of Ute Iron Springs, Manitou.
" Land Co, J L Breathwit, pres., R. E. L Giles, resident mgr, 105 Mansions Hotel, Manitou.
MANITOU LIVERY AND TRANSFER CO (A B Hutchinson, J L Columbia), Office 227 Manitou av, Manitou, Tel Manitou 9, Stables 111 same, Tel Manitou 4. (See right top corner card).
MANITOU MINERAL SPRINGS Co The, F Greene Mgr, Manitou av, opp Navajo av Manitou, Tel Manitou 12. (See right top lines.)
" Postoffice, H H Grafton postmaster 211 Manitou av, Manitou.
MANITOU PUBLIC LIBRARY, Mrs V L Sunderlin Librarian, Manitou av, sw cor Pawnee av, Manitou.
" School, Henry A Keeley prin, cor Ute av and Pawnee av, Manitou.

GAZETTE

60CENTS PER MONTH

Has Only 7-Day Newspaper in Central Colorado. Has the Only Sunday Issue in Colorado Springs

MERCHANT TAILOR ALEX. MACKENZIE

21 East Bijou
Street
Telephone
Main 1193

- 390 MAN R. L. POLK DIRECTORY CO'S. 1912 MAR
- Manitou Soda Springs, n s Manitou av opp Navajo av, Manitou.
- MANITOU SPRINGS JOURNAL**, J A Sevitz Editor and Publisher, Commercial and Job Printing, 199 Manitou av, Manitou, Tel Manitou 27. (See opp back paster.)
- "Town Hall, 196 Manitou av, Manitou.
- MANITOU & PIKE'S PEAK RY** Co, C W Sells Pres and Mgr, H J Holt Auditor, J B Glasser Asst Sec, Office and Depot, West End Ruxton av, Manitou. (See page 7.)
- Manley Bessie, b 801 E Costilla.
- "Frank P, electr, r 130 E Huerfano.
- "Roscoe C (Mrs Blanch C), carp, r 727 N Weber.
- "Sarah J Mrs (Manley & White), r 130 E Huerfano.
- "& White (Sarah J Manley, Hattie P White), proprs The Star, 118½ S Tejon.
- Mann Charles A (Mrs Emma B), florist F F Crum, r 1520 N Corona.
- "Ellen (wid George W), r 921 N Corona.
- "Estelle G, b 921 N Corona.
- "Maud C, supervisor M S T & T Co, b 430 W Pike's Peak av.
- Manney Albert, messr W U T & C Co, b 123 S 7th.
- Manning Bessie T, b 1929 Wood av.
- "Cassius R (Mrs Kizzie), clk county treas, r 18 W Buena Ventura.
- "Charles E, fireman Pike's Peak Floral Co, b 1348 N El Paso.
- "Ethel M, b 1348 N El Paso.
- "Hattie E, bkpr Colo Springs Creamery Co, b 1003 E Boulder.
- "John H (Mrs Jennie C), r 1929 Wood av.
- "Ruth B, organist, b 1929 Wood av.
- "Thomas A, shoemkr 3 N Weber, r 2 E 2d, Ivywild.
- MANNING WALTER H** (Mrs Mar- ion H), Dist Mgr Connecticut Mutual Life Insurance Co (of Hart- ford, Conn), The Company With a Record Without a Parallel, 21 N Tejon, Tel Main 481, r 22 W 2d, Ivywild, Tel Black 585.
- Manos, George, shoemkr, b 19 W Cucharras.
- Mansfield Ada Mrs, dom, r 510 E Huerfano.
- "Addie, dom, b 14 W Cheyenne rd.
- Mansfield Cyrus, r 409 S Cascade av.
- "Ella Mrs, r 225 N Weber.
- "E Louis, music tchr, 311 Cameron av.
- "Thomas H, b County Poor Farm.
- Mansions The, R E L Giles mgr, Mani- tou av, 2 blks E P O, Manitou.
- Mantel Nancy, rms 126 N Cascade.
- Mantor Sarah M Mrs, dom, r 906 Bal- tic.
- Mantz Andrew, oiler Portland Mill, b 301 Manitou av, Colo City.
- "Charles A, b 20 E San Rafael.
- "Gustav, lead burner Portland Mill.
- "Minnie (wid Frank J), r 30i Mani- tou av, Colo City.
- Manuel Charles (Mrs Anna), r 108 Waltham av, Manitou.
- Manufacturers Outlet Shoe Co (Charles Werner, Alexander Lerhoff), 120 E Pike's Peak av.
- Manwell, Donald McK (Mrs Ida O), fireman C M Ry, r 202 S 16th.
- Manyck Lizzie, waitress Glockner Sanatorium.
- Mapes Kelley (Mrs Christine), car repr C M Ry, r 411 Grant av Colo City.
- Maple John G (Mrs Emma), r 519 E Boulder.
- Maples The, T Q Gorman propr, 523 E Pike's Peak av.
- Marble Lewis L, removed to Denver, Colo.
- "Thomas S (Mrs Mabel E), corres American Yoeman, r 413 S Nevada.
- "Wanda L, b 413 S Nevada av.
- MARBOURG EDGAR M** (Mrs Car- olyn F), Physician and Surgeon, 212 Burns Bldg, Tel Main 892, Practice Limited to the Eye, Ear, Nose and Throat, Hours 9 to 12 a m. 2 to 5 pm, r 1019 N Nevada av, Tel Main 278.
- March Joseph, insp C S & C C D Ry.
- Marche Rudolph, shoemkr 102 Canon av, Manitou, r 606 St Anthony, Colo City.
- Marco John, lab., b 124 W Cimarron.
- Marcos Israel (Mrs Rose), tailor Berlin Ladies Tailor, r 311 N Nevada av.
- Marcroft Byron, insp, b 308 S Weber.
- "Catherine (wid Wm J), r 308 S Weber.
- MARCUM BERTHA K** (Multigraph- ing Job Office), Public Stenograp- her, Suite 301 Burns Bldg, Tel Main 212, b 115 E Fontanero, Tel Main 2254.

THE G. W. BLAKE AUTO CO. INC.
STORAGE—REPAIRS—SUPPLIES
13-15 N. Nevada Ave. Phone Main 765

Kaufman's

EVERYTHING FOR EVERYBODY

Always a Complete
Stock of TOYS
Phone Main 140

- MAR Colo. Springs, Colo. City and Manitou Directory. MAR 391
- Marcum George, steno 301 Burns bldg, b 115 E Fontanero.
- "Kate (wid Wm J), r 115 E Fontan- ero.
- "& Douglass (Bessie K Marcum, Jes- sie G Douglass), multigraph job office, suite 301 Burns bldg.
- Marden Stephen C (Mrs Nellie M), plmbr, r 2002 E Platte Ave, Nob Hill.
- Marcotis Peter, miner, r Pike View.
- "Wm, miner, b Pike View.
- Margeson Emma Mrs, nurse Glockner Sanatorium.
- Marine Clinton I, fireman, b 426 E Pike's Peak av.
- "Insko W (Mrs Sarah N), driver, r 436 E Pike's Peak av.
- "Mae W, reporter Credit Reporting Co, b 436 E Pike's Peak av.
- Maminos Pete, miner, b Pike View.
- MARIPOSA MILLINERY CO** (Mrs J. L. Michael), Up-to-Date Millin- ery and Dressmaking Parlors, Lat- est Fashions, 605 Colorado av, Colo City.
- Maris Foster M (Mrs Lizzie M), prin Steele School, r 1340 N Wahsatch.
- Mark Fred, rms 211 N Cascade av.
- Marker Isaac B (Mrs Lulu M), r 1130 N Corona.
- "Wm F, bkpr Newton Lmbr & Mfg Co, b 1130 N Corona.
- Marks James R, confr 23 E Huerfano, rms The Columbine.
- Marksheffel Albert W (Mrs Emma), pres The Marksheffel Motor Co, r 302 E Platte av.
- MARKSHEFFEL MOTOR CO** The, A W Marksheffel Pres, Ev- erything in Automobile Supplies, Cars for Rent and Repaired, 122 N Cascade Av, Tel Main 732.
- Marlow Wm D (Mrs C Webb), phys, 5 Midland blk, r 607 S Nevada av.
- MARLOWE HOTEL THE**, Mrs K Caikins Spohn Propr, Centrally Lo- cated, First Class, All Modern Con- veniences, Rates Reasonable, 28 W Bijou, ½ Block W of Cascade Av, Tel Main 1859.
- "Roscoe E (Mrs Buelah C), clk R Y M S, r 740 E San Miguel.
- Marovich Milke, miner El Paso Mine, r Papeton.
- Marquardt Anna, cook, 1215 Wood av.
- Marquette Produce Co, E T Adell mgr, 121½ S Cascade av.
- Marr, see also Maher and Meagher.
- MARR ERMIN D** (Mrs Mayme S), Asst Sec and Asst Treas Guanaju- ato Power and Electric Co, Michoa- can Power Co, and Central Mexico Light and Power Co, Suite 420 Hagerman Bldg, Tel Main 850, r 14 E Willamette av, Tel Main 1668.
- "Malcolm L, b 1611 N Cascade av.
- "Nicholas (Mrs Lillian M), r 1611 N Cascade av.
- Marriman Joseph (Mrs Mary), trav agt, r 309 S Tejon.
- Marsh Abbie R (wid Eli T), r 29 S Wahsatch av.
- "Alice A, b McGregor Hall.
- "Edward A (Mrs Estella H), trav agt, r 1505 N Corona.
- "Elihu B (Ada E), carp, r 1612 N Chestnut.
- "Ernest B jr (Mrs Myrtle M; Brown Commission Co), 1 E Huerfano.
- "Fannie, b 832 Jefferson.
- "Frank R (Mrs Minnie F), r 115 N Weber.
- "James L (Mrs Caroline E), r 1508 N Corona.
- "Joseph (Mrs Rosa M), r 234 Hag- erman, Colo City.
- "Mabel S, mlr Thomas Millinery, b 1612 N Chestnut.
- "Mary (wid James E), r 415 Hager- man, Colo City.
- "Mary J (wid H A), r rear 117 N Wahsatch av.
- "Wm E, b 1130 N Nevada av.
- Marshall Alfred G (Mrs Lottie E), lab, r 213 N Cedar.
- "Benjamin B, oiler Portland Mill, b 502 S 10th.
- "Bruce B (Mrs Georgia), r 502 S 10th, Colo City.
- "B M, b Alta Vista Hotel.
- "Calvin (Mrs Mary E), r 12 W Foun- tain.
- "Clarence E, roaster Portland Mill, b 825 N Spruce.
- "Earl, b 502 S 10th.
- "Edith E, b 825 N Spruce.
- "Eduard (Mrs Anna; Ivywild Gro- cery & Market), r 1609 S Tejon.
- "Everett E (Mrs Ida G), eng The Gazette, r 836 E Cucharras.
- "Erwin W (Mrs Minnie), clk P O, r 812 E Monument.

WEBER CYCLE and SUPPLY COMPANY
6 E. Kiowa St. Phone Main 466

Hall's Safes and Vault Work
All Kinds of Tires
Rubber Stamps, Keys, Etc.

Chris Pedersen

Contractor and Builder

Rear 20 E. Bijou Tel. Main 1639

392 MAR R. L. POLK DIRECTORY CO'S. 1912 MAR

- Marshall Frederick (Mrs Lillie M), lab, r 612 Baltic.
 " Guy L, water boy Portland Mill, b 502 S 10th.
 " Hobart H, b 1609 S Tejon.
 " Ira, b 502 S 10th.
 " Jared (Mrs Frances A), r 633 N Corona.
 " John (Mrs Mammie), r 99 High, Manitou.
 " John H (Mrs Rhoda J), r 823 E Cucharas.
 " Leonard W, b 1609 S Tejon.
 " Maud E Mrs, rms 1211 N Nevada.
 " Mary, dom 1815 Wood av.
 " Wilbur C (Mrs Artie M), oiler Portland Mill, r 825 N Spruce.
 " Wm L (Mrs Eula M), bkpr, r rear 722 N Weber.
 " Wm S (Mrs Nannie), driver, r 606 N Spruce.
 Marston Lula, waiter Acacia Hotel, rms 129 N Wahsatch av.
 Martell Albert, miner El Paso mine, r Papeton.
 " Mike, miner El Paso mine, r Papeton.
 Marter Kate A, clk coml agt Rock Island lines, b 219 E Yampa.
 Martheson Bertha, maid, 1323 N Tejon.
MARTIN ABE P (Mrs Belle N; A P Martin & Co), r 2527 N Nevada. av, Tel Main 1510.
 " Albert (Mrs Scassera) miner, r Papeton.
 " Alexander (Mrs Mary E), restaurant 23 E Huerfano, r 431 same.
 " A Margaret (wid Wm C), r 934 N Pine.
MARTIN A P & CO (Abe P Martin), Real Estate, Loans, Insurance, Rentals, Notary Public and Collections, 202 Mining Exch Bldg, Tel Main 394.
 " Bijou, b 808 N Walnut.
 " Catherine Z, rms 320 N Tejon.
 " Clarence E, b Union Printer's Home.
 " Clifford H (Mrs Margaret), carrier P O, r 819 S Tejon.
 " Clifton G, b 127 Lincoln av, Colo City.
 " Colonia A (Mrs Ida), brkmm, r 214 N Corona.
 " Edward (Mrs Pauline), carp Portland Mill, r 808 Jefferson, Colo City.
 " Edwin F, wks Portland Mill, b 808 Jefferson, Colo City.
 Martin Elizabeth, b John T Martin.
 " Elizabeth, dom, b 22 W Del Norte.
 " Elizabeth, clk Opera House Drug Co, b Stratton Park.
 " Elizabeth B, tchr Colo College, b 730 N Nevada av.
 " Emmett A (Mrs Blanche) restaurant 112½ E Huerfano, rms 118½ same.
 " Ernest D, b 1411 S Tejon.
 " George E (Mrs Elsie F), tchr Colo College, r 18 E Jefferson.
 " George W, b Union Printer's Home.
 " Gladys M, b 1411 S Tejon.
 " Harry W, switchman C M Ry, r 110 Lincoln, Colo City.
 " Henry (Mrs Reta), car repr C M Ry, r 509 Robinson, Colo City.
 " Henry, janitor P O, r 420 E Cucharas.
 " Henry H (Mrs Marian E), carp, r 517 N Royer.
 " Herman L (Mrs Hazel F), carp repr, r 218 Victoria av.
 " Ida, waitress Silver Grill Cafe, b 219 N Franklin.
 " Ira H, b 724 N Royer.
 " James (Mrs Ellen R), cleaner C M Ry, 1807 Washington av.
 " James P, aged 52, died July 23, 1911.
 " John (Mrs Nancy), clk, r 808 N Walnut.
 " John (Mrs Julia), r 724 N Royer.
 " John, lab, b 13 W Costilla.
 " John A (Mrs Anna) repr Portland Mill, r 919 Sawatch.
 " John T (Mrs Margaret) vice pres Cheyenne Burro and Carriage Co, r Camp Stratton.
 " John W (Mrs Edith E), tmstr, r 526 W Pike's Peak av.
 " Leonora A, waitress Union Printers' Home.
 " Leroy, b 730 N Nevada av.
 " Lorena, b 808 N Walnut.
 " Louise M, b 730 N Nevada av.
 " Luther V, b John T Martin.
 " Maria L (wid Frederick L), b 730 N Nevada av.
 " Marian A (Mrs Emma J), insp, r 1224 Colorado av.
 " Mary D (wid Wm), r 110 Lincoln av, Colo City.
 " Mary E (wid Elbert E), rms 1211 N Nevada av.

Paul Auto Co. 22-24 N. Nevada Ave. Telephone 2214
 Sells the Kissell, Overland and Apperson Cars

M. K. MYERS

JEWELRY, CLOCKS, WATCHES, SILVERWARE and DIAMONDS

MAR Colo. Springs, Colo. City and Manitou Directory. MAS 393

- Martin Mary T (wid James A), r 1411 S Tejon.
 " Nell, music tchr, b 1224 Colorado av.
 " Nellie L, bkpr Argust Bros, b 808 Jefferson, Colo City.
 " Oreno O (Mrs Nellie M), trav agt, r 127 Lincoln av, Colo City.
 " Robert, clk Brown Com Co, b 808 N Walnut.
 " Robert R (Mrs Lucile M), agt Rock Island lines, r 1720 S Cascade av.
 " Stella F, b 501 W Cucharas.
 " Stephen C, plmbr Barnes Stephens P & H Co.
 " Susan Mrs, r 620 E Boulder.
 " Thomas B (Mrs May), r 1030 E Platte.
 " Viola S Mrs, r 208 Red Rock av, Colo City.
 " Wilbur F (Mrs Grace H), phys 1303 N Tejon, r same.
 " Wm A (Mrs M Libbie), barber 105 E Huerfano, r 120 N Corona.
 " Wm B (Mrs Ella), painter, r 708 Cooper av.
 " Wm H, b 1415 Colorado av.
 " Wm N (Mrs Pearl), clk Wandell & Lowe T & S Co, r 509 W San Rafael.
 " Willis (Mrs Ella) r 1231 N Wahsatch av.
 " W Arthur jr clk Wills Spackman & Kent, b 120 N Corona.
 " Zachariah P (Mrs Margaret V), r 311½ Center.
 Martindale Fred J, b Union Printers' Home.
 " J Chester (Mrs Mary B), r 729 E Boulder.
 Martling Oliver Mrs, clk Kaufman & Co, b 215 Cheyenne av.
 Marx, see Marks.
 Mary Cashen Mines Co, W R Waterton sec, 129 E Pike's Peak av.
MARY MCKINNEY MINING CO
 The, F F Castello Pres, W S Nichols Vice-Pres, P J Ryan Sec and Treas, Charles Castello Asst Sec and Treas, Suite 306 Exch Natl Bank Bldg, Tel Main 70.
MARYLAND CASUALTY CO OF
 Baltimore, M D, W W Williamson Agt, 40-41 First Natl Bank Bldg.
 Marynee Ulysses G (Mrs Ibbie), tmstr Hagen Fuel & Feed Co, r 824 N Spruce.
 Marysville Light, Power & Water Co, J E Lundstrom sec and treas, 11 Gazette Bldg.
 Marz Alois L (Mrs Anna M), uphlstr, r 829 E Kiowa.
 Mascari Joseph (Mrs Josie), r 14 S 15th.
 Mason Albert B (Mrs Julia), driver, r 1717 Grant Ave.
 " Alice D, b McGregor Hall.
 " Arthur (Mrs Laura B), tmstr Diamond Fuel Co, r 21 W Costilla.
 " Asa (Mrs Hattie M), tmstr, r 924 Sawatch.
 " Carrie M, deputy clk County Court, b 1717 Grant av.
 " Edgar T (Mrs Kate), driver, r 214 N Cedar.
 " Edith P, b 619 N Prospect.
 " George (Mrs Matilda), miner Danville Coal Mine, r 411 E Bijou.
 " George W (Mrs Ada), lab, r 514 N Pine.
 " Howard M (Mrs Mabel C; Orr, Robinett & Mason), r 2103 N Nevada av.
 " Mary A (wid Wm G), housekpr 832 N Cascade av.
 " Olga C, b 1518 Park av.
 " Ralph C, clk Hemenway Gro Co, b 619 N Prospect.
 " Roy S (Mrs Ada J), fireman C M Ry, r 127 Monroe, Colo City.
 " Wm (Mrs Elizabeth), buyer Hemenway Gro Co, r 619 N Prospect.
 " Wm (Mrs Alice), carp, r 714 Jefferson, Colo City.
 " Wm jr (Mrs Carolyn A), mgr sta dept Out West P & S Co, r 27 St Elmo, Ivywild.
 " Wm C (Mrs Lottie A), driver Newton L & M Co, r 715 S Tejon.
 Masonic Hall, 2081 Manitou av, Manitou.
 " Hall (colored), 31 S Cascade av.
 " Temple, 9 N Nevada av.
 Massdan Marie, sinstrs, b 811 N Tejon.
 Massey Chlora, dom Glockner Sanatorium.
 " Eleanor S, housekpr Alamo Hotel.
 " Frank R (Mrs Elizabeth), r 607 E St Vrain.
 " Robert B (Mrs Addie B), r 125 S Nevada av.
 " Vermadella (wid Robert B), b 117 Ramona av, Ivywild.

CHICK THE GROCER
 FRESH MEATS, FRUITS AND VEGETABLES
 401 S. TEJON PHONE MAIN 954

SCOFIELD'S RESTAURANT

THE HOME OF CLEANLINESS AND GOOD COOKING
WASH ROOM AND TOILET WASH ROOM AND TOILET
FOR LADIES -123-125 E HUERFANO- FOR GENTLEMEN

394 MAS R. L. POLK DIRECTORY CO'S. 1912 MAU

Master Plumbers Organization, N W Haase pres, H H Woer v-pres, John Argust treas, Charles Pearson sec, Chamber Commerce.

Maston John A (Mrs Pearl A), driver, r 1424 Lincoln av.

Matasek John, b Union Printers' Home.

Materson Joseph, lab, b 217 W Cimarron.

Mateyka Frank (Mrs Katie), r 12 Calvert av, Colo City.

Matheny James (Mrs Ella), waiter Alamo Hotel, r 712 E Moreno av.
" James H jr, aged 19, died Mar 8, 1911.

Mather Edward (Mrs Lula), janitor, b 8 S Corona.
" Louis (Mrs Ruby), janitor, r 425 W Boulder.

Mathers Elsie I, steno County Clerk, b 432 E Kiowa.
" James F (Mrs Emma), driver, r 432 E Kiowa.

Matheson Joseph, lab Portland Mill.

Mathews, see also Matthews.
" Albert L (Mrs Caroline), lab, r 909 E Cimarron.
" Carroll B, b 928 N Weber.
" Edward P (Mrs Ellen L), r 928 N Weber.
" Ethel, b 165 Ute av, Manitou.
" Giles, r 165 Ute av, Manitou.
" Mary H (wid John H), r 165 Ute av, Manitou.

Mathiesen Bertha, dom 1226 N Tejon.

Mathis Daniel M, checkman, rms 1 Ererhart apts.
" Frank Rev (Mrs Cora), evangelist, r 814 E Monument.

Matkins Benjamin H, b 309 E St Vrain.
" Ellis L (Mrs Mary), mtrmn C S & I Ry, r 711 S Cascade av.
" Lillian G, b 309 E St Vrain.
" Lola C, b 309 E St Vrain.
" Lucinda A (wid Luther), r 208 Colorado av, Colo City.
" Noah B, b 309 E St Vrain.
" Ross B, b 309 E St Vrain.
" Thomas L (Mrs Anna), r 309 E St Vrain.
" Thomas L jr, b 309 E St Vrain.

Matlin Charles, carrier P O, rms 129 N Wahsatch av.

Matoa Gold Mining Co, Wm Lloyd sec, 117 E Pike's Peak av.

Matson Alfred J (Mrs Hannah E), gdnr, r 613 E St Vrain.
" Hannah, maid B C Allen.

Matsu Yokoyama, butler 116 E San Rafael.

Mattas Thomas (Mrs Mary), r Paperton.

Matteson Carlos (Mrs Cora), barber, r 618 E Boulder.
" Oscar O (Mrs Myrtle), waiter Tucker's Restaurant, b 724 N Institute.

Matthes Herman G, b Union Printers' Home.

Matthews Anna, waitress Alta Vista Hotel.
" Bessie Mrs, dom 9 E Cache la Poudre.
" Blanche M (wid Albert H), r 515 Main, Roswell.
" Chester, cook, b 817 S Sierra Madre.
" Erick, messr W U T & C Co, b 917 E Costilla.

MATTHEWS FREDERICK C (Mrs Nellie A), Genl Frt and Pass Agt Florence & Cripple Creek Railroad, r 20 Latonia Apts.
" John, lab, rms 29 S Cascade av.
" Martha J (wid John), r 817 S Sierra

Matthys John C (Mrs D May), butler, b 426 Lincoln av, Colo City.

Mattice Blanche L, hairdresser, rms 117 E Boulder.

Matties John A (Mrs Henrietta), r 11 W Las Animas.

Mattingly Ernest P (Mrs Maude), cond C M Ry, r 15 S 18th.

Mattocks, see Maddocks.

Mattson, see Matson.

Matz, see Metz.

Matzen Hans, dishwasher M W of A Sanitorium.

Matzinsky Adolph E, b 636 E Monument.
" Ferdinand (Mrs Bertha L), wks C S & I Ry, r 636 E Monument.
" Oscar F, lab, b 636 E Monument.

Maulsby Arthur G (Mrs Hannah), driver Pike's Peak S & W Co, r 124 W Mill.

MAUNDER ALBERT E, Sec and Treas Pike's Peak Fuel Co and Miners & Farmers Trading and Mercantile Co, Tel Main 577, r 1020 N Corona, Tel Main 1086.
" Minnie E Mrs, r 517 E Kiowa.

The K. C. CLEANERS W. W. ROBINSON & CO.
Tailors for both men and women. All garments made to individual measure. Suits and Coats for men and women range in price from \$15 to \$50. Alterations of all kinds done on short notice. Cleaning, pressing, dyeing and repair work called for and delivered. Phone Main 505. 126 S. Nevada Av. Colo Springs, Colo.

Deichmann & Douglas Floral Co.

Plants, Cut Flowers, Designs a Specialty
111 N TEJON TEL. MAIN 1593



MAU Colo. Springs, Colo. City and Manitou Directory. MEA 395

Maupin Edward (Mrs Amanda), blk-smith Drennan & Jones, r 408 Cooper av.
" John, clk Musick Drug Co, b 408 N Cooper av.

Maurer Jacob (Mrs Barbara), carp, r 957 S Nevada av.
" Jacob H (Mrs Lydia L), carp, r 524 W Pike's Peak av.

Mawhinney Agnes B (wid David), r 909 Lincoln av, Colo City.
" Bonita, smstrs b 909 Lincoln av, Colo City.

Mawhorter Marion A (wid Etta M), tinner D S Person, r 1020 Colorado.

Maxey Carl T (Mrs Marvin F), r 422 Jefferson, Colo City.

Maxwell Bruce L (Mrs Tessia M), mach, r 1020 High.
" Dorothy Q, b 419 1st, Roswell.
" Edna M, b McGregor Hall.
" Edwin N (Mrs Mattie J), r 1613 Hayes.
" Ella M Mrs, r 419 1st, Roswell.
" George S (Mrs Gwendoline S), bkpr First Natl Bank, r 15 Boulder ct.
" Harry, with Colo School for D & B.
" Harry H, clk H C Hall, b 826 E Moreno av.
" Irrigtaed Land Co, 429 Hagerman bldg.
" Lora, tchr, b 826 E Moreno av.
" Martin A (Mrs Mary), elev opr, r 826 E Moreno av.
" Mary E Mrs, b 419 1st, Roswell.
" Mary R (wid John W), b 11 Boulder cres.
" Ruth B, b 11 Boulder cres.
" Ruth McC, r 419 1st, Roswell.

Maxey Carl T, lineman Home Tel Co, b 307 1/2 Colorado av, Colo City.

May Albert (Mrs Jennie A), investments 218 Hagerman bldg, r 2029 N Nevada av.
" Bessie A (wid Thomas A), r 15 W St Elmo, Ivywild.
" Clara L, b 115 E Costilla.
" Edward J, b 1609 W Cheyenne rd.
" George A (Mrs Louise), capt Hose Co No 2, r 414 E Yampa.
" Irene, b 15 W St Elmo, Ivywild.
" Isaac (Mrs Freda), rms Acacia Hotel.
" John J (Mrs Annie), boarding 1609 W Cheyenne rd.
" Ruth, b 15 W St Elmo, Ivywild.

Mayer, see also Maier and Meyer.
" Alexander J, ydman Elks Home, b 1422 Colorado av.
" Herbert M (Mrs Laura A), draftsman, r 1029 N Cedar.

Hayhall John, r 11 S 5th, Colo City.

Mayhew Benjamin L, eng, b 710 W Pike's Peak av.
" Beth, b 710 W Pike's Peak av.
" Daniel B (Mrs Mary B), r 111 E Cheyenne rd.

MAYHEW DAVID P (Mrs Katherine C), Physician and Surgeon, Office Hours 2 to 4 pm, Morning and Sunday by Appointment, 725 N Cascade av, r same, Tel Main 644.
" Margaret (wid Benjamin L), r 710 W Pike's Peak av.
" Matthew A (Mrs Martha), r 1014 E San Miguel.
" Nellie R, smstrs Ogle Gown Co, b 1014 E San Miguel.
" Ruth A (wid Truman W), r 21 Rio Grande.

Mayhurst The, 1609 W Cheyenne rd.

Mayor Wm H (Mrs Ethel W), driver, r 110 N Wahsatch av.

Maynard Frank H (Mrs Flora V), contr 420 Cheyenne boul.
" Ida A, boarding 730 N Cascade av.

Mayne, see also Main.
" Melissa Mrs, b County Poor Farm.

Mayo Agnes Mrs, C A Hibbard & Co, r Becker pl, Manitou.
" Wm C (Mrs Agnes), wks Portland Mill, r 123 S 7th.

Mayor's Office, City Hall.
" Office Colorado City, 519 1/2 Colorado av, Colo City.

Mays Otis, painter, rms The Arlington.

Mayson Charles H, b 317 E Willamette.
" Ida Lena, b 317 E Willamette av.
" Willis, warehouseman Shields-Morley Grocery Co, r 317 E Willamette av.

Mayweather Joseph (Mrs Amanda), miner, r 107 Ruxton av, Manitou.

Meade Alfred L (Mrs Frances), clk C S L, H & P Co, r 806 High.

Meador Charles (Mrs Mary E; Meador & Hilligoss), r 115 Cave av, Manitou.
" & Hilligoss (Charles Meador, Raymond Hilligoss), hardware 206 Manitou av, Manitou.

Meads George H (Mrs Clara), tmstr, r 1015 S Weber.
" Joel, tmstr, b 1015 S Weber.



FRESH CREAMERY BUTTER

SWEET and SALTED
ICE CREAM and ICES
Phone Your Order Main 1184

COAL The El Paso Ice & Coal Co. ICE

29 N. Tejon St. Phones 46 and 91

396 MEA R. L. POLK DIRECTORY CO'S. 1912 MEN

Meagher, see also Malter and Marr.
 " Harry J (Mrs Agnes), r 432 Colorado av, Colo City.
 " Winifred, b 432 Colorado av, Colo City.
 Meahl Charles F (Mrs Elizabeth E), cashr U S Express Co, r 830 High.
 Mealy Clarence E (Mrs Olive M), florist Pike's Peak Floral Co, r 1227 N Prospect.
 Mearns James (Mrs Mamie), r 231 S El Paso.
MECHANICS INS CO OF PHILA,
 Sun Realty Co Agts, 23½ N Tejon.
 Mechling Carl P, b 218½ N Weber.
 " Hermie C (wid Annis C), r 218½ N Weber.
 " Paul C, b 218½ N Weber.
 Medill David L (Mrs Henrietta; I X L Produce Co), r 117 Ramona, Ivywild.
 Medina Vidol, b Union Printers' Home.
 Medley John W (Mrs Anna), driver, r 203 S Weber.
 Medocovich Peter (Mrs Helen), miner El Paso Mine, r Papeton.
 Meehan John J, attendant Antlers Turkish Baths, rms 14 E Bijou.
 Meek Alice Mrs, rms 616 N Weber.
 " Eunice S (wid Garret), r 734 E Platte av.
 Meeker George F, clk C A Hibbard & Co, b 818 E San Miguel.
 " George W, agt Bankers Int Life Assn Co, rms 315 N El Paso.
 " Maude L, steno, b 818 E San Miguel.
 " Sallie J (wid David K), r 818 E San Miguel.
 Meeks Idella, b 526 Hancock av.
 Meenach Elizabeth, b Deer Path Lodge, Manitou.
 Mefford Frederick E, sec Western Refrigerator & Mfg Co, r 702 N Spruce.
 " Nancy J (wid Andrew J), b 702 N Spruce.
 Megown Julia, tchr Helen Hunt School, b 1201 N Nevada av.
 Meinershagen Ernest J (Mrs Marguerite), barber 511 S Tejon.
 Meisembach Bessie, wks Colo Spgs Laundry, b 11 W Moreno av.
 " Mabel, b 720 S Cascade av.
 " Mary M (wid Wm), r 720 S Cascade av.
 Meislahn Edward, b 813 Lincoln av, Colo City.
 " Ernest, emp Uta Chief Mineral Water Co, r 813 Lincoln av, Colo City.
 " Mary A (wid Edward), r 813 Lincoln av, Colo City.
 Meisner Morton S (Mrs Jennie R), cond C S & I Ry, r 128 E Las Animas.
 Meister Adolph W (Mrs Emily), r 215 S 13th.
 Meitler Albert, taxidermist Gustave Stainsky, b 620 S Wahsatch av.
 Melan Frank (Mrs Marie), r 921 Lincoln av, Colo City.
 Melchio Anna, nurse 1332 Wood av.
 Meldrum George W (Mrs Nannie), clk, r 1930 N Franklin.
 Mellender Cassie A (wid Joseph F), r 13 W Moreno av.
 Mellinger Irving I (Mrs Rose), miner Rapson, r 1619 N Royer.
 " Lottie, dom 126 E Platte av.
 " Sylvester I, appr W H Green, b 1619 N Royer.
 Mellon Mary Mrs, r 309 S Cascade.
MELLON WM A, Agent, Tel Main
 418. Address P O Box 11, Colorado Springs.
 Melody Anna (wid Michael), b 19-A S Cascade av.
 " Lillie, b 19-A S Cascade av.
 " Margaret, dressmkr, b 19-A S Cascade av.
 " Maurice, clk, rms 19-A S Cascade.
 " Patrick, furn rms 19-A S Cascade.
 " Winifred, b 19-A S Cascade av.
 Meloy, see Malloy and Molloy.
 Memminger Henrietta (wid Thomas), r 164 Ruxton av, Manitou.
 Menard, see also Minard.
 " Alice J Mrs, r 513 Fort Worth.
 " Eva R, b 513 Ft Worth.
 " Tracy I, mailer The Gazette, b 513 Ft Worth.
 Menninger Emma, nurse Sunnyrest Sanatorium.
 Menter Arthur, lab, b 18 E Fountain.
 " Frederick C, aged 78, died March 12, 1910.
 " Rosa (wid Frederick C), r 18 E Fountain.
 Mentz August (Mrs Zena), r 182 Manitou av, Colo City.
 " Edward (Mrs Julia), r 319 Hagerman, Colo City.

W. I. Lucas Sporting Goods Co.

Guns and Ammunition Outing Goods and Fishing Tackle
 119 N. Tejon St. Phone Main 900.

MEN Colo. Springs, Colo. City and Manitou Directory. MET 897

Menzemer Herbert J (Mrs Jessie G), tchr Colo School for D & B, r 1028 E San Rafael.
MERCANTILE FIRE & MARINE
 Underwriters Ins Co, A J Lawton Agt, 10½ E Pike's Peak av.
 Mercer Carl V, aged 42, died Aug 9, 1911.
 " Eva (wid Carl V), r 822 E Monument.
 " Eva E (wid Wm; Mercer Inn), r 513 E Pike's Peak av.
MERCER INN, Mrs Eva E Mercer
 Propr, Nicely Furnished Rooms, Modern Throughout, Restaurant in Connection, One Block from Union Depot, 513-515 E Pike's Peak av.
 " Maude B, b 513 E Pike's Peak av.
 " Waid C, b 513 E Pike's Peak av.
 " Winifred, b 119½ E Huerfano.
 Merchant Katherine Mrs, propr Nevada Rooming House.
 " Leonard W (Mrs Katherine), driver, r 115 S Nevada av.
 Mercier John, expman, r 111 N Pine.
 Merconish Pete, miner, r Curtis P O.
 Mercy Eva F R, nurse rear 611 N Cascade av.
 " John, painter, r rear 611 N Cascade av.
 Merideth Alexander (Mrs Lillian M), pianos 13 E Bijou, r 1423 S Tejon.
 Merit John E, appr C S L, H & P Co, b 1622 S Nevada av.
 Mero Clarence G (Mrs Ollie), driver Union Ice & Coal Co, r 19 W Moreno.
 " Emma L, r 1010 N Corona.
 Merrick George, miner, r Pike View.
 " Gordon B (Mrs Annie B), photog 15 N Tejon, r 31 Cheyenne boul.
 Merrill Archibald M, elev opr Burns bldg, b 17 S Tejon.
 " Geneva, rms 1512 E Monument.
 " Goldie, rms 1512 E Monument.
 " Madre, b 226 E Monument.
 " Mary B (wid James), music tchr 226 E Monument.
 " Philip E, elev opr, b 617 S Tejon.
 " Vernon A (Mrs Elizabeth), r 1512 E Monument.
 Merrimac Cons Gold Mines Co, J S McCuan sec, 328 Hagerman bldg.
 Merritt Anna M, furn rms 15½ E Huerfano.
 " E Matilda (wid Charles E), b 15½ E Huerfano.
MERRITT JAY B (Mrs Ella L),
 Asst Cashr First Natl Bank, r 1709 N Tejon.
 " John M, lab, b 408 Adelaide pl.
 " Susie, dom 1604 Wood av.
 Merry Lucy J, tchr Manitou School, b 130 Grand av, Manitou.
 Merryweather Amanda, b 107 Ruxton av, Manitou.
 " Joseph Jr, b 107 Ruxton av, Manitou.
MERSHON ARTHUR U, Advertising
 Mgr Geo H Paul Orchard Co, r 24 E Washington.
 Merz A, upholstr F S Tucker Furniture Co, r 819 E Kiowa.
 Meservey Albert B, aged 52, died Jan 5, 1912.
 " Clara A (wid Albert B), r 2007 N Tejon.
 " Marjorie H, b 2007 N Tejon.
 " Thomas A, hlpr Lowell-Meservey Hdw Co, b 2007 N Tejon.
 Messenger Wm (Mrs Agnes), hlpr C S & C C D Ry Shops, r 14 W Fountain.
 Metcalf Lydia M, b 317 S Tejon.
 " May P (wid Henry H), r 317 S Tejon.
 Meteor Leasing Co, E C Sharer sec, 315 Exch Natl Bank bldg.
 Methodist Episcopal Church (South), Rev R Ira Barnett pastor, 202 Cheyenne av.
METROPOLITAN CASUALTY CO
 of New York, Sun Realty Co Agts, 23½ N Tejon.
 Mettes Martinus J (Mrs Alice), lab, r 1105 S Tejon.
 Metz, see also Matz.
 " Elizabeth K, b 1422 N Tejon.
 " George (Mrs Margaret A), r 1422 N Tejon.
 " Harry (Mrs Mary), cook Antlers Hotel, r 412 Adelaide pl.
 " John, r 1023 Colorado av, Colo City.
 " La Vern F (Mrs Nellie E), driver Monument Val Fuel Co, r 123 N Chestnut.
 " Wm H (Mrs Mary O), mgr Colo Springs Laundry, r 112½ E Cucharas.
 Metzger Matilda A (wid Miller), b 422 Cheyenne boul.
 Metzler Franklin T, pres Shields-Morley Grocery, rms El Paso Club.

The J. P. Barnes Hardware Co. 111 E. Pike's Peak Avenue

Phone Main 60

BUILDERS AND SHELF HARDWARE

When you want good Beer insist on Coors. Keg or Bottles.

GEO. F. GEIGER MER. CO.

PHONE WEST 4

It Is All the Rage! "John R" Brand Kansas
Hard Wheat Flour

The Hemenway Grocery Co. Agents

415 South Tejon

1201 North Weber

- 398 MET R. L. POLK DIRECTORY CO'S. 1912 MIK
- Metzler James M (Mrs Luella C), trav
slsmn Shields-Morley Grocery
Co, r 2029 N Tejon.
- Meunier Isabella, rms 307 E Yampa.
- Mewmaw Abraham E, painter 617
Colorado av, Colo City.
- Meyer, see also Maier, Mayer and
Myer.
- " Henry, porter Hopper & Zobel,
rms 710 Colorado av, Colo City.
- " Henry (Mrs Naomi), printer El
Paso Co Democrat, r 424 E San
Rafael.
- " Theodore C (Mrs Louise), cement
wkr, r 1006 W Cheyenne rd.
- MEYER WALTER F (Mrs Hedwig
M),** Drugs, Toilet Articles, Ci-
gars, Etc, 432½ Colorado av,
Colo City, Tel West 51, Home
179, r 212 Monroe, Colo City, Tel
Home 181.
- Meyers, see also Myers.
- " Benjamin, lab C S & I Ry, b 209
S Cascade av.
- " Catherine E Mrs, steno Pelta
Merc Co, b 1111 Washington av.
- " Edward G, b 1719 S Cascade av.
- " Frances, dom 1415 N Weber.
- " Henry, rms 712 Colorado av, Colo
City.
- " John H (Mrs Julia), bkpr, r 1718
S Cascade av.
- " Lena, cook Ruxton Cafe, Manitou.
- Michael Clara E, b 235 Jackson, Colo
City.
- " Michael Josephine L (wid Frank;
Mariposa Millinery Co), r 708 W
Kiowa.
- " J Bert, elev opr Exch Natl Bank
bldg, b 310 Beacon, Roswell.
- " J Thomas, removed to San Diego,
Calif.
- " Lila J Mrs, housekpr 17 E Jeffer-
son.
- " Lionel, removed to San Diego,
Calif.
- " Sarah E (wid Jacob), r 205 Jack-
son, Colo City.
- " Wm H (Mrs Irene), paperhngpr
1227 E Boulder.
- Michaels Wm (Mrs Myrtle), lineman,
r 423 Adelaide pl.
- Michals Anthony P (Mrs Marie Z),
r 113 N 5th, Colo City.
- " Frank, b 113 N 5th, Colo City.
- " Wm H (Mrs Anna A), driver
George F Geiger Merc Co, r 24
W Telluride av, Colo City.
- Michelson Lawrence C, foreman
Kaufman & Co, b 318 N Cascade.
- MICHIGAN FIRE & MARINE INS**
Co of Detroit, Colo Invt &
Realty Co Agts, 7 N Tejon.
- " Gold Mining Co, Arnold Nydegger
asst sec, 129 E Pike's Peak av.
- Michle Albert, b 832 Jefferson, Colo
City.
- MICHOACAN POWER CO THE,**
H G Lunt Pres, Henry Hine
Vice-Pres, Leonard E Curtis
Vice-Pres and Treas, E D Marr
Sec and Asst Treas, Curtis &
Hine Genl Mgrs, Suite 420 Hager-
man Bldg, Tel Main 850.
- Mick Leona, dom 2118 N Tejon.
- " Wm P (Mrs Ada), laundryman, r
506 W Huerfano.
- Mickle Estelle, steno Yates & Mc-
Clain Realty Co, b 416 N Walnut.
- " Floyd I, messr W F & Co Exp, b
416 N Walnut.
- " John M (Mrs Nora), laund Star
Laundry, r 327 S El Paso.
- " Nellie M (wid Daniel R), r 416 N
Walnut.
- " Violetta B, b 416 N Walnut.
- Mid West Oil Co, O H Shoup pres,
J L Warren sec and treas, 120 N
Tejon.
- " West Securities Co, O H Shoup
pres, J L Warren sec and treas,
120 N Tejon.
- Middle Park Improvement Co, E A
Sunderlin pres, J R Moore mgr,
301 Mining Exch bldg.
- " Theodore (Mrs Fern), clk Dern
Tea & Coffee Co, r 415 E Cara-
milla.
- Middleton Dan, miner Curtis Mine, r
Curtis P O.
- " Lucy, b 1809 Grant av.
- Midland Block, 110 E Pike's Peak av.
" School, 5th ne cor Howbert, Colo
City.
- Mier Frank, lab, b 1107 S Weber.
- Mierswa Louise E, nurse 1210 S Ne-
vada av.
- Mies August (Mrs Louise), grocer
702 Colorado av, Colo City, r 827
Lincoln av, same.
- " Marie T, bkpr Grand Union Tea
Co, b 827 Lincoln av, Colo City.
- Might James E (Mrs Ora D), car
inspr C M Ry, r 1726 Grant av.
- Mikle Henry J (Mrs Effie R), grocer
828 N Corona.

R. J. GARRY
131 S. Tejon
Phone 859



**Automobile
Painting &
Specialty**

COAL The El Paso Ice & Coal Co. ICE

29 N. Tejon St. Phones 46 and 91

- MIL Colo. Springs, Colo. City and Manitou Directory MIL 399
- Milan Frank M, aged 34, died Nov
25, 1911.
- " Rosina (wid Frank M), r 423 N
Royer.
- Milbert Clara E Mrs, dressmkr 508 W
1st, Roswell.
- " Wm (Mrs Clara E), coach clnr, r
508 W 1st, Roswell.
- Milburn Fred W (Mrs Beulah),
hostler C M Ry, r 1315 Grant av.
- " T Earle (Mrs Edna S), florist
Pike's Peak Floral Co, b 1317
Grant av.
- Miles, see also Myles.
- " James V (Mrs Cordelia A), r 107
S Walnut.
- Milet Thomas A (Mrs Marguerite L),
r 314 Conchos.
- Milhan Benjamin H, yardman 115 N
Weber.
- MILLEN E FONTANELLE MRS,**
25 Nicely Furnished Rooms, with
Bath and Electric Lights, Close
In and in Full View of the
Mountain Ranges, 107-109 S Ne-
vada av, One Block South of
Post Office.
- MILLEN JOHN M (Mrs E Fontan-
elle),** Warehouse and Storage, 107
S Nevada av, r same.
- Miller, see also Moeller.
- " Adolf N (Mrs Millie U), lab, r 821
Washington av, Colo City.
- " Agnes C, maid 319 N Cascade av.
- " Aletha M, b 221 W Platte av.
- " Alfred C (Mrs Grace), mgr Davis
Furniture Co, r 507½ Colorado
av, Colo City.
- " Archibald J, cond C S & I Ry, b
230 S Tejon.
- " Arthur (Mrs Edna F), bakery
525½ Colorado av, Colo City, r
811 same.
- " Arthur I (Mrs Lizzie A), r 501
Rosita av, Colo City.
- MILLER AUGUST F (Mrs Mabel;**
El Paso Cleaning and Tailoring
Co), 10 E Kiowa, Tel Main 667,
r 110 E Fountain.
- " Benjamin F (Mrs Henrietta), city
weigher, r 833 E Cache la Poudre.
- " Bianchi L, maid G E Barton.
- " Blanche L, asst Dr W K Sinton,
b 133 W Mill.
- " Bros (B Rowland and Paul A),
peanut butter mfrs 31 N Nevada.
- " B Rowland (Mrs L Olive; Miller
Bros), r 219 E Bijou.
- Miller Caroline (wid David S), r 830 E
Platte av.
- " Caroline J, nurse 2207 N Tejon.
- " Charles F (Mrs Minnie M), b 214
E Washington.
- " Christian T (Mrs Katie), sec fore-
man C M Ry, r C M Sec House,
Colo City.
- " Christiana Mrs, rms 1215 N Ne-
vada.
- " Christine, dom 1532 N Nevada av.
- " Clinton V, b 415 E Uintah.
- " Daniel S (Mrs J Belle), agt, r 817
E Costilla.
- " David, b C M sec house, Colo
City.
- " Don, b 320 Mesa rd.
- " Don H, b 833 E Cache la Poudre.
- " Don W (Mrs Mary C), sup **SIN-
TON DAIRY CO,** r 835 E Cos-
tilla.
- " Edward E, clk P W Packer, b 1015
S Nevada av.
- " Edward P (Mrs Lillian), clk A T
& S F Frt Depot, r 707 E Kiowa.
- " Edward S (Mrs Irene), carrier P
O, r 1104 E Uintah.
- " Elizabeth Mrs, cook, r 818 N Pine.
- " Elizabeth Mrs, rest 123 Ruxton
av, Manitou.
- " Elmer L (Mrs Bertha L), mach C
M Ry, r 311 Jackson, Colo City.
- " Elmer O, barndr R E Chipman,
rms 513 Colorado av, Colo City.
- " Elva, b 830 E Platte av.
- " Emma, cook 130 Cheyenne av.
- " Ernest J (Mrs Minnie G), r 522
W Kiowa.
- " Eva M, b 817 E Costilla.
- " Francis, maid 1221 N Cascade av.
- " Frank, miner, b Pike View.
- " Frank B (Mrs Agatha; New York
Store Co), r 316 N Tejon.
- " Frank C (Mrs Amy E), fireman,
r 320 Mesa rd.
- " Fred B (Mrs Ida M), supt Colo
Midland Ry, r 906 Jackson, Colo
City.
- " F Henry (Mrs Chloe A; Miller &
Rock), r 123 S 10th.
- " George (Mrs Grace), clk New Elk
Hotel, r rear 25 E Las Animas.
- " Gorge (Mrs Susie A), washer
Manitou Mineral Springs Co, r
Garden nr Adams Crossing,
Manitou.

W. O. DRENNAN
Pioneer Livery & Transfer
Office Postoffice Bldg., Manitou

**RANCHES AND LIVE STOCK,
BAGGAGE AND EXPRESS**
Manitou Burro Line
Phone Manitou 22

Gorton's

113 E. Pike's Peak Avenue

Good HATS
\$4.00, \$3.50, \$3.00
the Hat

400 MIL	R. L. POLK DIRECTORY CO'S. 1912	MIL
Miller George A (Mrs Katherine P), bkpr Hassell Iron Wks Co, r 1716 Wood av.	Miller Margaret E, b 217 Main, Roswell.	Margaret E (wid James), r 937 S Sierra Madre.
" George H (Mrs Agnes S), mgr Miller Printing Co, r 428 E Pike's Peak av.	" Margaretta B Mrs, b 330 E Boulder.	" Marguerite, b 1815 Wood av.
" Gus F (Mrs Belle S), carp, r 6 S 8th.	" Mary E, b 206 Main, Colo City.	" Mary E (wid George J), r 206 N Cascade av.
" Hattie (wid George W), b 23 West View pl.	" Mary E (wid George J), r 206 N Cascade av.	" Mary M, b 1215 N Franklin.
" Hazel, b George Miller, Manitou.	" Minnie (wid Ernest A), r 325 Grant av.	" Minnie D, laund Star Laundry, b 221 W Platte av.
" Helen C, furn rms 27 W Bijou.	" Minnie D, laund Star Laundry, b 221 W Platte av.	" Nellie, maid Acacia Hotel.
" Henry (Mrs Josephine), lab, r 133 W Mill.	" Minnie D, laund Star Laundry, b 221 W Platte av.	" Nettie Mrs, clk Giddings & Kirkwood, b 416 E Bijou.
" Hilda, dom 1732 N Tejon.	" Nolo R, b 937 S Sierra Madre.	" Nicholas B, b 520 Ehrich, Colo City.
" H L, mason, rms 104 E Huerfano.	" Oliver E (Mrs Clarissa), 26 S Nevada av.	" Nolo R, b 937 S Sierra Madre.
" Iorworth, miner Curtis Mine, b Nob Hill.	" Oliver F (Mrs Josephine), r 1015 S Nevada av.	" Oliver E (Mrs Clarissa), 26 S Nevada av.
" Ira J, b 28 W Bijou.	" Omar B (Mrs Nellie), r 305 N Weber.	" Orville (Mrs Maude), carp, r 116 E Monument.
" James R (Mrs Elizabeth H), bkpr The Gazette, r 1627 Cheyenne boul	" Orville (Mrs Maude), carp, r 116 E Monument.	" Pauline, b 16 S Corona.
" John, b 520 Ehrich, Colo City.	" Pauline, b 16 S Corona.	" Paul A (Miller Bros), b 219 E Bijou.
" John, painter, r 416 S 9th, Colo City.	" Paul A (Miller Bros), b 219 E Bijou.	" Pauline, b 1104 E Uintah.
" John, janitor City Hall, rms 129 E Huerfano.	" Pauline, b 1104 E Uintah.	" Peter (Mrs Catherine), miner El Paso Mine, r 217 Main, Roswell.
" John G, b 206 Main, Colo City.	" Peter (Mrs Catherine), miner El Paso Mine, r 217 Main, Roswell.	" Peter R (Mrs Matilda), blksmith C S & I Ry, r 14 N 8th.
" John G (Mrs Martha), foreman Curtis Mine, r Main nr Willamette av, Nob Hill.	" Peter R (Mrs Matilda), blksmith C S & I Ry, r 14 N 8th.	" Printing Co, G H Miller mgr, 116 E Huerfano.
" John K (Mrs Clara Y), clk, r 1215 N Nevada av.	" Printing Co, G H Miller mgr, 116 E Huerfano.	" Raymond E, rms Hagerman Hall.
" John P (Mrs Elizabeth A), lab, r 221 W Platte av.	" Raymond E, rms Hagerman Hall.	" Richard R, electr, rms 315 N Weber.
" John W (Mrs Mamie M), r 423 N Pine.	" Richard R, electr, rms 315 N Weber.	" Rita L, b Bemis Hall.
" Joseph M, b 14 N 8th.	" Richard R, electr, rms 315 N Weber.	" Roderick D (Mrs Gwendolyn), slsmn The New Live Stock Co, r 7 N Spruce.
" Justin K, rms 1215 N Nevada av.	" Roderick D (Mrs Gwendolyn), slsmn The New Live Stock Co, r 7 N Spruce.	" Rosamond, housekpr Las Tejas Apts.
" J Edwin, r 30 Boulder cres.	" Rosamond, housekpr Las Tejas Apts.	" Ruth (wid Elijah), dom 22 W Buena Ventura.
" J Elizabeth, b 30 Boulder cres.	" Ruth (wid Elijah), dom 22 W Buena Ventura.	" Samuel (Mrs Katie), real est, r 327 S Prospect.
" J Mottram, b 30 E Uintah.	" Samuel (Mrs Katie), real est, r 327 S Prospect.	" Sarah E, b 106 S Weber.
" Lettie, b 615 Maple.	" Sarah E, b 106 S Weber.	" Simeon M (Mrs Mary), lab, r 921 N El Paso.
" Loraine E (Mrs Asenath), hlpr C M Ry, r 206 Main, Colo City.	" Simeon M (Mrs Mary), lab, r 921 N El Paso.	" Stella, rms 1215 N Nevada av.
" Louise C, tchr Steele School, b 2207 N Tejon.	" Stella, rms 1215 N Nevada av.	" Thomas, lab, b Main nr Willamette av, Nob Hill.
" Lucy A Mrs, r 1815 Wood av.	" Thomas, lab, b Main nr Willamette av, Nob Hill.	
MILLER L A, B S, M D (Mrs Nellie M), Physician and Surgeon, 418 Colorado av, Colorado City, Office Hours 9 to 11 am, 2 to 4 and 7 to 8 pm, Tel Bell West 24 and Home 65, r 1912 Colorado av, Colorado Springs, Tel Bell White 622 and Home 351.		
" Maggie Mrs, b 1003 Colorado av.		
" Margaret, b 1215 N Franklin.		

Collections

Telephones Main 461 and 462

We Get the Money, and so Do You
The Giles Mercantile Agency

56-57-58 Independence Bldg.

Burgess

112-114 N. Tejon Street
FINE CONFECTIONERY
OUR OWN MAKE

MIL Colo. Springs, Colo. City and Manitou Directory. MIN 401

MIL	Colo. Springs, Colo. City and Manitou Directory.	MIN 401
Miller Thomas T, r 428 Thornton, Colo City.	A. S. Hutchinson	J. L. Columbia
" Thomas W (Mrs June), expman, r 127 W Mill.	MANITOU LIVERY & TRANSFER CO. Manitou, Colo. Office, 227 Manitou Ave. Stable, 111 Manitou Ave. Phone Manitou 9 Phone Manitou 4	
" Vesta, b 6 S 8th.	Millsapp John W (Mrs Elsie), blksmith, r 318 W Vermijo.	" Virgel, blksmith, b 318 W Vermijo.
" Wm C, musician, rms 211 N Cascade av.	" Wm D (The Cleanatorium and M & G Tailors), rms 403 S Tjon.	" Zella, b 318 W Vermijo.
" Wm D (The Cleanatorium and M & G Tailors), rms 403 S Tjon.	" W Emory, tmstr, b 833 E Cache la Poudre.	Milner James E (Mrs Mae V), roofer, r 515 1/2 Fort Worth.
" W Emory, tmstr, b 833 E Cache la Poudre.	MILLER & ROCK (F H Miller, C E Rock), Real Estate, Loans, Insurance and Investments, 1012 Colorado av, Tel West 54, res Tels White 45 and Main 2499.	" May V, wks Union Printers' Home.
Millholland Leonard F, b 304 Red Canon av, Manitou.	Millholland Leonard F, b 304 Red Canon av, Manitou.	Milnes John (Mrs Bethel G), millman, b 812 W Huerfano.
Milligan Altha B Mrs, dressmkr 612 E Boulder.	Milligan Altha B Mrs, dressmkr 612 E Boulder.	Milone, see also Maione.
" George (Mrs Mary E), waiter Elks' Home, r 711 N Spruce.	" George (Mrs Mary E), waiter Elks' Home, r 711 N Spruce.	" George S (Mrs Grace E; Wills, Spackman & Kent), r 1536 Wood.
" Harry F, b 711 N Spruce.	" Harry F, b 711 N Spruce.	" Lois M, b 1536 Wood av.
" Perry (Mrs Altha B), carp, r 612 E Boulder.	" Perry (Mrs Altha B), carp, r 612 E Boulder.	Miltenberger Anton J (Mrs Katherine M; Miltenberger & Handley), r 22 S Wahsatch.
MILLIKEN JOHN T, Pres The Pike's Peak Fuel Co, r St Louis, Mo.	MILLIKEN JOHN T, Pres The Pike's Peak Fuel Co, r St Louis, Mo.	MILTENBERGER & HANDLEY (A J. Miltenberger, Geo R Handley), Barber Shop and Baths, Electric Massages 104 E Pike's Peak av, Tel Main 960.
MILLIKEN JOHN TAIT (Mrs Juliet A), Consulting Eng Golden Cycle Mining Co, 800 Exch Natl Bank Bldg, r 1615 N Cascade av.	MILLIKEN JOHN TAIT (Mrs Juliet A), Consulting Eng Golden Cycle Mining Co, 800 Exch Natl Bank Bldg, r 1615 N Cascade av.	Milton Allen N (Mrs Ludie M), sec El Paso County Grocery & Butchers Assn, r 107 E Vermijo.
Millington Daisy D, clk Opera House Drug Co, b 1716 Grant av.	Millington Daisy D, clk Opera House Drug Co, b 1716 Grant av.	" Irene I, b McGregor Hall.
Mills Clarence L (Mrs Hattie), lab, r 15 W Moreno av.	Mills Clarence L (Mrs Hattie), lab, r 15 W Moreno av.	" Thomas L (Mrs Marguerite A), cond C M Ry, r 10 Lincoln av, Colo City.
" Clyde H, rms 432 W Kiowa.	" Clyde H, rms 432 W Kiowa.	Millward Samuel J, eng C M Ry, r 111 1st, Colo City.
" Edward E, b 544 E Platte av.	" Edward E, b 544 E Platte av.	MILWAUKEE MECHANICS INS Co, Avery-Bruce-Haupt Ins & Agency Co Agts, 11 First Natl Bank Bldg.
" Emma (wid Milton G), r 427 N Corona.	" Emma (wid Milton G), r 427 N Corona.	Mimms Marian Mrs, b 646 Maple.
" Ernest I, driver Tudor Coal Co, r 316 S Tejon.	" Ernest I, driver Tudor Coal Co, r 316 S Tejon.	Mims Seborn B, trav agt, rms 227 DeGraff bldg.
" Harry J, b 427 N Corona.	" Harry J, b 427 N Corona.	" Minard, see also Menard.
" James T (Mrs Jennie C), plumber 2317 N Nevada av.	" James T (Mrs Jennie C), plumber 2317 N Nevada av.	" Marguerite M Mrs, b 220 W Willamette av.
" Jessie, b J M Harris.	" Jessie, b J M Harris.	Minor, see also Minor.
" Ruth H, steno Nicholas Leipheimer, b 427 N Corona.	" Ruth H, steno Nicholas Leipheimer, b 427 N Corona.	" Dana M, rms Y M C A.
" Thomas I, trav agt (Mrs Sarah E), r 831 High.	" Thomas I, trav agt (Mrs Sarah E), r 831 High.	" Frank L (Mrs Lucille E), bkpr Newton Lbr & Mfg Co, r 614 S Nevada av.
MILLS THOMAS L, Distributor and Sign Tacker 118 N Nevada av, Tel Main 782, r 831 High.	MILLS THOMAS L, Distributor and Sign Tacker 118 N Nevada av, Tel Main 782, r 831 High.	
" Wm, porter Kaufman & Co, b 522 E Moreno.	" Wm, porter Kaufman & Co, b 522 E Moreno.	
" Wm H (Mrs Alice N), r 432 W Kiowa.	" Wm H (Mrs Alice N), r 432 W Kiowa.	

The Haigler Realty Co.

IRRIGATED LANDS

313-314-315 Burns Bldg.

Telephone Main 1119

Phone **13** For the **Prompt Plumbers** Phone **13**
BARNES-STEPHENS PLUMBING & HEATING COMPANY
 208 NORTH TEJON

402 MIN R. L. POLK DIRECTORY CO'S. 1912 MIT

MILK
 From our Own Herds of Choice Young
 Healthy Cows
THE SINTON DAIRY CO.
 Phone 442 416 S. El Paso St.

MINERS & FARMERS TRADING
 Co The, Harry McGarry Pres,
 Albert E Maunder Sec and Treas,
 Andrew J Kelly Store Mgr, General
 Merchandise, Store Pike
 View (Pikeview P O), Tel Main
 763, Store 128 N Tejon, Tel Main
 577.

Mines & Securities Co, C V Turner
 pres, W J Chinn sec, 310 Mining
 Exch bldg.

Mingo Luella, dom 10 E 1st, Ivywild.

Minich Lewis, r 1117 N Hancock.

Minier Emma S (wid Wm B), steno
 R E Minier, r 1108 N Institute.

MINIER RALPH E (Mrs Rose A),
 Public Stenographer and Notary
 Public, 53 Independence Bldg, Tel
 Main 823, r 1108 N Institute.

Mining Exchange Building, 10 S Ne-
 vada av.

" Exchange Building Assn, F F Cas-
 tello pres, W P Kinney sec and
 treas, lobby Mining Exch bldg.

" Stock Reporter (Daily and Week-
 ly), 112 E Cucharas.

Minium Edward (Mrs Flossie), ntr-
 mn C S & I Ry, r 820 S Cascade.

Mink Leonard J, clk Kaufman & Co,
 rms 428 E Bijou.

" Minnie, cashr, b 428 E Bijou.

Minor, see also Miner.

" Albert J (Mrs Gertrude), janitor
 High School Annex, r 116 N
 Wahsatch.

" Charles S, steno, b 704 E Costilla

" Jonathan (Mrs Ella V), caretkr,
 r 704 E Costilla.

Minson Miles T (Mrs Nancy J),
 miner El Paso Mine, r 234 W
 Platte av.

Minter Samuel S (Mrs Atta E), r 507
 S Hancock av.

Mirise Frank P, r rear 222 W Kiowa.

" Frank P jr, driver Swift & Co, r
 rear 222 W Kiowa.

Mirror Candy Co, W W Morgenthau
 mgr, 25 N Tejon.

Misner Frances, b 922 N Weber.

" Frank O (Mrs Fannie), contr, r
 922 N Weber.

Misner Gertrude, b 922 N Weber.

Mispelaar D Van, b 402 S Nevada av.

Mitche Albert C, barber 106½ E
 Huerfano, pool shining parlor 114
 E Huerfano, rms 432 same.

Mitchel Frank J (Mrs Josephine),
 pimbr, r 316 N Institute.

" Ruth, b 316 N Institute.

Mitchell Anna C Mrs, furn rms 516
 N Cascade av.

" Beatrice, nurse Glockner Sana-
 torium.

" Brooks, clk Vorhes Shoe Co. b
 516 N Cascade av.

" Charles A (Mrs Bertha), agt, r
 rear 712 Sahwath.

" Delia (wid John), r 207 E Huer-
 fano.

" Ethel R, b 516 N Cascade av.

" Eunice, b 812 W Huerfano.

" Franklin W (Mrs Anna M), carp
 El Paso Lbr Co, r 316 E 1st, Nob
 Hill.

" Fred N (Mrs Sadie L), tinner Ru-
 dolph Heyse, r 513 W Bijou.

" Harry, b The Edenfield.

MITCHELL HORACE H (Mrs Rose
S), Certified Public Accountant
 and Surety Bonds 229 Hagerman
 Bldg, Tel Main 710, r 514 N Cas-
 cade av, Tel Main 746. (See be-
 low.)

Horace H. Mitchell
Certified Public Accountant
 Liability and Accident Insurance Surety Bonds
 229 Hagerman Building Telephone Main 710

Evening Telegraph WANT ADS
 4 East Pike's Peak Avenue WILL SELL
 ANYTHING

Central Business College
 14-20 S. TEJON Telephone 1745 F. C. GUSTOTT, Principal
 STANDARD SYSTEMS THOROUGH COURSES COMPETENT INSTRUCTORS

MIT Colo. Springs, Colo. City and Manitou Directory. MOF 403

Mitchell Hugh T (Mrs Lottie T),
 carp, r 623 N Walnut.

" James A (Mrs Ella), r 627 E Uin-
 tah.

" John J, jeweler, r 1419 N Wah-
 satch av.

" Lewis (Mrs Marie), coppersmith,
 r 917 Lincoln av, Colo City.

" Lydia A, nurse 532 W Bijou.

" Maggie M, dressmkr 1419 N Wah-
 satch av.

" Mamie, b 207 E Huerfano.

" Martin (Mrs Johanna), r 311 How-
 bert, Colo City.

" Maurice P, b 1628 N Nevada av.

" Minnie, laund Star Laundry, b
 1109 S Tejon.

" Nancy A (wid Gerge), b 1419 N
 Wahsatch av.

" Oran G (Mrs Florence), r 510
 Robinson av, Colo City.

" Roy T (Mrs Minnie S), lab, r 510
 Robinson av, Colo City.

" Ruth M, steno Purcell & Burns,
 b 515 W Bijou.

" Thomas, hlpr C S & C C D Ry
 Shops, r 224 Jefferson, Colo City.

" Wm F (Mrs Hannah M), ware-
 houseman Shields-Morley Gro-
 cery Co, r 115 W Rio Grande.

" Wm L (Mrs Kathryn L), carp
 Pennell Lbr Co, r 515 W Bijou.

" Wm M (Mrs Harriet R), r 202 W
 Cheyenne rd.

" Wm R, porter C S S Driving
 Club, r 328 S Wahsatch av.

" Wm S (Mrs Nellie), treas Pike's
 Peak Pharmacy Co, r 1628 N Ne-
 vada av.

" Wm T (Mrs Helen M), carp, r
 812 S Weber.

" Winifred, bkpr J R McKinnie, b
 409 N Tejon.

Miteka Andy, miner Pike View.

Mittler Albert, taxidermist, b 202 S
 Wahsatch av.

Mitts Gertrude, dom Colo School for
 the D & B.

" James (Mrs Leah M), r 513 W
 Pike's Peak av.

" Jesse (Mrs Alice), tmstr, r 1440 N
 Weber.

" Leslie, b 1440 N Weber.

Mizener Mary D, tchr, b 1022 S Cas-
 cade av.

J. D. HILTBRAND
THE HIGH GRADE
Mehlin Pianos
 125 1-2 N. Tejon Tel. Main 913

Moats Edwin C (Mrs Ella S), rms
 502½ Colorado av, Colo City.

" Leonard C (Mrs Maggie A), rest
 526 Colorado av, r 813 same, Colo
 City.

Moberg Carl E, b 831 N Cascade av.

Moberly George N (Mrs Julia T),
 water insp, r 1111 Grant av.

" Joseph, lab, r Papeton.

Mobley Clifford, b rear 1002 Jeffer-
 son, Colo City.

Moccasin Mountain M & M Co, W
 C Frost sec, 6 N Nevada av.

Mode Kate, dom 114 W Del Norte.

MODEL PAINT SHOP, R J Garry
 Propr, Automobile and Carriage
 Painting, 131 S Cascade av, Tel
 Main 859. (See Classified Auto-
 mobile and Carriage Painters.)

Modelock Matilda, dom 905 N Ne-
 vada av.

MODERN SHOE REPAIRING
 Shop (J C Petersen), Equipped
 with Modern Machinery for
 Quick and High Class Work;
 Men's Sewed Soles Best Oak
 Leather 75 cts; Women's 65 cts,
 121 E Kiowa, Tel Main 1276.

" Steel & Iron Works, S H Atwater
 pres and treas, A T Petersen v-p
 and supt, R M Atwater sec, 933
 Hayes av.

" Woodmen Hall, 18½ E Pike's
 Peak av.

" Woodmen of America (C S Camp
 7226), J D Carlton clk, 18½ E
 Pike's Peak av.

" Woodmen of America Sanitorium,
 J A Rudley supt, office 18½ E
 Pike's Peak av. Sanitorium 12
 miles n w of city.

Moderson Wm M, carp, r 607 Baltic.

Moeller, see also Miller.

" Gus A (Mrs Emily), artist, r 225
 N Cedar.

Moffatt Frank C, b 814 E Boulder.

" Marguerite, b 814 E Boulder.

" Wm P (Mrs Hannah C), carp, r
 814 E Boulder.

Joy a David Sells, Rents and Repairs
 All Typewriters
 "The Typewriter Man" 607 Ex. Bank Bldg. Phone Main 1017

W. W. Williamson Real Estate, Loans
Insurance
Rm 40-41 First National Bank Bldg. Phone 478

404 MOP R. L. POLK DIRECTORY CO'S. 1912 MON



Moffett Hugh R (Mrs Irene G), propr Sunny Side Hotel, r 141 High, Manitou.
MOFFETT JOHN (Mrs Annie L), Merchant Tailor, Cleaning and Altering a Specialty, 16 S Tejon, r 1514 W Cheyenne rd.
" Lee, lineman M S T & T Co, b 512 N Walnut.
Mogilner Max (Mrs Bertha), mat-tress mfr 106 Conejos.
Mohlman Haro B (Mrs Lizzie), r 222 E Columbia.
Mohrbacher Florence, b Bemis Hall.
Moler John A (Mrs Sina C), collr, r 418 E Bijou.
" Lenita E, tchr Ivywild School, b 418 E Bijou.
Mollenhauer Julia, b Grand View Hotel, Manitou.
" Wm, b Grand View Hotel, Manitou.
Molloy, see also Malloy, Miloy and Mulloy.
" Joseph, rms 723 N Weber.
Monaghan Anna, dressmkr 307 S Weber.
" May, dom Glockner Sanatorium.
Monarch Mining, Milling, Tunnel, Transportation & Power Co, J R McKinnie pres, 315 Exch Natl Bank bldg.
Monas George, shoemkr, b 13 W Costillo.
Monck Frank G (Mrs Nettie B), clk Wells Fargo & Co Exp, r 847 E Moreno av.
Mondetick Thomas, miner, b Curtis P O.
Monfort David G Rev (Mrs Abbie A), pastor Emmanuel Presbyterian Church, 720 N Walnut.
Monroe, see also Munro.
" Agnes, dom Union Printers Home.
" D Edwin (Mrs Maude), mgr D E Monroe & Freytag Drug Co, r 512 N Weber.
MONROE D E & FREYTAG Drug Co, D E Monroe Mgr, G L Pomeroy Sec and Treas, Prescription Druggist 118 N Tejon, Tels Main 258 and 386.
" Leticia, rms 303 W Kiowa.
" Wm, carp, r 323 W Kiowa.
" Wm A, driver H A Robinson Grain Co, r 303 W Kiowa.
Monson, see also Munson.
" Andrew, b 625 E Boulder.
" Millie, b 625 E Boulder.
" Samuel B, trav slsmn Shields-Morley Grocery Co, rms Y M C A.
Montague Edith, rms 329 E Kiowa.
" Joseph (Mrs Rose D), miner Rapson, r 230 W Platte.
Montcalme Sanitarium, conducted by The Sisters of Mercy, Capitol Hill, Manitou.
Montgomery Angie (wid Wm), board-ing 517 S Tejon.
" Dorcas C (wid Henry), r 2507 N Cascade av.
" Elizabeth, maid 115 N Weber.
" Esther (wid Thomas D), r 523 N Nevada av.
" Hall, N Cascade av sw cor College pl.
" John L, moved to Rocky Comfort, Mo.
" Leslie P, b 122 W Fountain.
" Louise E Mrs, r 117 E Costilla.
" Margaret, b 117 E Costilla.
" Opal M Mrs, r 316 N Nevada av.
" Thomas I (Mrs Mary), fireman Portland Mill, r 122 W Fountain.
Montonic Peter, miner, r Papeton.
" Michael, miner, r Papeton.
Montonvitch, Michael (Mrs Mary), miner, r Curtis P O.
Montreal Gold Mining & M Co, J F Burns pres, 310 Mining Exch bldg.
MONUMENT COAL CO, John T Jones Pres, Mrs Elizabeth Jones Sec, Office 28 E Kiowa, Tel Main 758, Yards 320 S 17th, Tels Chestnut 46, Home 202.
" Gold Mining Co, E J Eaton pres, 102 S Tejon.
" Park, bet D & R G R R and Wood av and Bijou and Roswell.

Ask for Original "Manitou" Table Water
Natural and Pure
The Manitou Mineral Springs Co. Phone Manitou 12
& Ginger Champagne
Beware of Substitutes

MON Colo. Springs, Colo. City and Manitou Directory. MOO 405

MONUMENT VALLEY FUEL CO;
E D Bowers Pres, C B Keiser Vice-Pres and Mgr, F M Bowers Sec and Treas, 21 N Tejon, Tel Main 496, Yard 27-29 W Cucharas, Tel Main 559, Mines 4 1/2 miles n of city, Tel Main 743.
Moody Edmond W (Mrs Phoebe), driver The Crescent Laundry, r 6 E Williamette av.
" Elijah (Mrs Jennie), r 929 Monroe, Colo City.
" Georgia (wid Harry), r 814 S Wahsatch av.
" Helen, b 218 Pueblo av.
" Phoebe E Mrs, tailor 117 E Boulder.
" Thomas, boiler washer C M Ry.
Moomaw Lida (wid John), b 431 N Institute.
Moon-Anchor Gold Mining Co, J R McKinnie pres, 315 Exch Natl Bank bldg.
" Emory P (Mrs Maltida R), r 222 N Cedar.
Moore Adna W Rev (Mrs Lala E), pastor Second Congregational Church, r 409 S Tejon.
" Alice (wid Alonzo), r 320 E Costillo.
" Anna J (wid Robert F), r 712 N Tejon.
" Anna L (wid James M), b 22 E Del Norte.
" Benjamin C (Mrs Grace M), clk W, F & Co Exp, r 519 N Royer.
" Burr, ranchman, b 1002 E Costilla.
" Carrie B, nurse, rms 1225 N Weber.
" Charles F (Mrs Mabel M), cond C S & I Ry, r 26 E Fountain.
" Charles J (Mrs Ida C), fireman C S & C C D Ry, r 328 Jefferson, Colo City.
" David C (Mrs Mary M), r 829 Jefferson, Colo City.
" Dora Mrs, maid 814 S Tejon.
" Dwight W, painter, b 1610 Wash-ington av.
MOORE D WILSON (Mrs Anna C), Vice-Pres Y M C A, r 1140 Wood av.
" Earl A, ruler Out West P & S Co, rms 406 1/2 S Tejon.
" Earl W, b 328 Jefferson, Colo City.

THE DIAMOND FUEL COMPANY
"The Pick of the Pick" In the Fuel Line
7 S. Tejon St. Phone 600

Moore Edward (Mrs Lizzie), phys, r 515 N Cedar.
" Eleanor A, steno P F Gildea, b 712 N Tejon.
" Eliza J (wid Alfred L), r 205 N Corona.
" Ella (wid Levi C), r 232 Arcadia.
" Emily M Mrs, b 728 Paseo.
" Ethel, b 1240 Wood av.
" Ethelyn, appr Johanna Gustafsson, b Cave av, Manitou.
" Etta U, b Ticknor Hall.
" Eugene H (Mrs Nellie), foreman, A T & S F Ry, r 10 E Costilla.
" Euphania M Mrs, r 733 E Boulder.
" Evelyn, dom 420 N Cascade av.
" F Maud, b 829 Jefferson, Colo City.
" F Stillwell (Mrs Phoebe W), tchr High School Annex, r 1927 N Wahsatch av.
" George W (Mrs Minnie), driver, r 2015 N Weber.
" Harry L, butcher W A Lierd, b 2128 N 7th.
" Hazel G, wks Colo Spgs Laundry, b 129 Conejos.
" Helene, steno, b 712 N Tejon.
" Howard (Mrs Helen), tchr Colo Coll, r 9 E Cache la Poudre.
" Hugh (Mrs Edith), clk F B Healy, r 117 E Fontanero.
" James R, lawyer 301 Mining Exch bldg, rms 722 N Weber.
" James U (Mrs Jessi K), miner, r 622 E Dale.
" Jesse J (Mrs Amelia J), driver Monument Valley Fuel Co, r 2016 Armstrong, Colo City.
" John E, brakeman C R I & P, b 1709 Grant av.
" John M (Mrs Agnes), waiter Tuckers Restaurant, r 8 Boulder cres.
" John Z Rev (Mrs Alpha R), r 1309 E Boulder.
" Lavina, tchr, b 1709 Grant av.

B. BENTON Show Case, Stair Building and GENERAL REPAIR WORK
116 Exchange Place Phone Red 238

GAZETTE Has Only 7-Day Newspaper in Central Colorado. Has the Only Sunday Issue in Colorado Springs
60CENTS PER MONTH

MERCHANT TAILOR ALEX. MACKENZIE

21 East Bion
Street
Telephone
Main 1193

406 MOO	R. L. POLK DIRECTORY CO'S. 1912	MOR
Moore Lawrence B (Mrs Louise), chemist, r 121 S Prospect.	Moore Willis G (Mrs Martha A), mining eng, r 1034 E Platte av.	Moorefield Harold E, masseuse The Moorefield Sulphur Steam Baths, 324 1/2 N Tejon.
" Lina, dom Colo School for the D & B.	" W Roland, b 712 N Tejon.	MOOREFIELD SULPHUR STEAM Baths The, A L Crandall Mgr, 324 1/2 N Tejon. (See Classified Baths.)
" Leon W, b 420 N Franklin.	Moorefield Harold E, masseuse The Moorefield Sulphur Steam Baths, 324 1/2 N Tejon.	Moran Thomas, rms Rex Hotel.
" Levi C, aged 57, died Oct 24, 1911.	Morales Joseph, miner, b Pike View.	Morath Edward H, b 17 E Jefferson.
" Lola, tel opt M S T & T Co, b 205 N Corona.	Morath Fred A, Pres Morath Investment Co, r 17 E Jefferson, Tel Main 1551.	MORATH FRED A, Pres Morath Investment Co , r 17 E Jefferson.
" Margaret, waitress Alta Vista Hotel.	" Frederick P, b 17 E Jefferson.	MORATH INVESTMENT CO (Capital Paid in \$25,000), F A Morath Pres, Real Estate, Investments, Business Opportunities, Loans, Mines, and Mining Stocks, 404-406 Exch Natl Bank Bldg, Tel Main 1286.
" Marion L (wid James H), r 1407 Washington av.	Morath Fred A, Pres Morath Investment Co, r 17 E Jefferson, Tel Main 1551.	Moravek Emma L, dressmkr, rms 21 S Weber.
" Marshall (Mrs Annie), r 520 W Monument.	" Frederick P, b 17 E Jefferson.	More Joy (Mrs Mary H), watchman, r 1 Cheyenne boul.
" Mary E (wid John W), r 1610 Washington av.	MORATH INVESTMENT CO (Capital Paid in \$25,000), F A Morath Pres, Real Estate, Investments, Business Opportunities, Loans, Mines, and Mining Stocks, 404-406 Exch Natl Bank Bldg, Tel Main 1286.	" Philip, tchr, m 1 Cheyenne boul.
" Mary L, b 703 E Kiowa.	Morath Fred A, Pres Morath Investment Co, r 17 E Jefferson, Tel Main 1551.	" Robert A (Mrs Loma), r 828 E Willamette av.
" Massey J (wid Wm S), r 14 E Mill.	Morath Fred A, Pres Morath Investment Co, r 17 E Jefferson, Tel Main 1551.	Moreland Elizabeth, b 120 N Chestnut.
" Maude Mrs, steno W A Shepard, b 217 S 12th.	Morath Fred A, Pres Morath Investment Co, r 17 E Jefferson, Tel Main 1551.	" Ella, dom, 1421 Wood av.
" Maurice (Mrs Mary), lab, r 1709 Grant av.	Morath Fred A, Pres Morath Investment Co, r 17 E Jefferson, Tel Main 1551.	Morelle Domenico F (Mrs Eugenia), miner El Paso Mine, r 2721 N Cascade av.
" Maurice J (Mrs Myrtle), brkmn, r 211 E Costilla.	Morath Fred A, Pres Morath Investment Co, r 17 E Jefferson, Tel Main 1551.	Morford Maude, b 20 Ramona av, Ivywild.
" Montgomery (Mrs Harriet), r 725 S Nevada av.	Morath Fred A, Pres Morath Investment Co, r 17 E Jefferson, Tel Main 1551.	Morgan Allen, r 220 W 3rd, Ivywild.
" Moses L, b 201 N Corona.	Morath Fred A, Pres Morath Investment Co, r 17 E Jefferson, Tel Main 1551.	" Allen L, painter, b 306 S Cascade.
" Myra H, tchr Lowell School, b 1801 N Tejon.	Morath Fred A, Pres Morath Investment Co, r 17 E Jefferson, Tel Main 1551.	" Amos (Mrs Isabella J), carp, r 905 Conejos.
" Myrtle, b 409 S Tejon.	Morath Fred A, Pres Morath Investment Co, r 17 E Jefferson, Tel Main 1551.	" Charles E, boilermkr appr C M Ry, b 407 Main, Colo City.
" Olive, steno, b 733 E Boulder.	Morath Fred A, Pres Morath Investment Co, r 17 E Jefferson, Tel Main 1551.	" David M (Mrs Tabitha N), janitor Lincoln School, r 306 S Cascade.
" O'Neil A, assayer Golden Cycle Mill, b 14 S 18th.	Morath Fred A, Pres Morath Investment Co, r 17 E Jefferson, Tel Main 1551.	" Edith D, b 306 S Cascade av.
" Richard T, lab, b 1709 Grant av.	Morath Fred A, Pres Morath Investment Co, r 17 E Jefferson, Tel Main 1551.	" Effie M, laund Star Laundry, b 306 S Cascade av.
" Robert, rms 105 E Vermijo.	Morath Fred A, Pres Morath Investment Co, r 17 E Jefferson, Tel Main 1551.	" Frank H, b 407 Main, Colo City.
" Rosie (wid Joseph), r 322 E Costilla.	Morath Fred A, Pres Morath Investment Co, r 17 E Jefferson, Tel Main 1551.	" Fred L, aged 37, died Mar 19, 1912.
" Ross, clk Paris Drug Co, b 226 S Tejon.	Morath Fred A, Pres Morath Investment Co, r 17 E Jefferson, Tel Main 1551.	" George C, miner Curtis Mine, b Mrs N B Hale.
" Ruth A Mrs, laund, r 311 W Dale.	Morath Fred A, Pres Morath Investment Co, r 17 E Jefferson, Tel Main 1551.	" Gold Mining Co, C P Burnett pres, 5 E Pike's Peak av.
" Sherman (Mrs Elnora), trav agt, r Cave av, Manitou.	Morath Fred A, Pres Morath Investment Co, r 17 E Jefferson, Tel Main 1551.	
" Wait (Mrs Jennie), mgr Antlers Health Bath Dapt, r 735 N Tejon.	Morath Fred A, Pres Morath Investment Co, r 17 E Jefferson, Tel Main 1551.	
" Wallace W, watchman D & R G R R, r 420 N Franklin.	Morath Fred A, Pres Morath Investment Co, r 17 E Jefferson, Tel Main 1551.	
" Walter (Mrs Mary L), steamftr Barnes-Stephens P & H Co, r 703 E Kiowa.	Morath Fred A, Pres Morath Investment Co, r 17 E Jefferson, Tel Main 1551.	
" Wm A, bartndr Abbey Nickell & Thompson, rms National Hotel, Colo City.	Morath Fred A, Pres Morath Investment Co, r 17 E Jefferson, Tel Main 1551.	
" Wm A (Mrs Lillian), carp, r 509 N Wahsatch av.	Morath Fred A, Pres Morath Investment Co, r 17 E Jefferson, Tel Main 1551.	

THE G. W. BLAKE AUTO CO. INC.
STORAGE—REPAIRS—SUPPLIES
13-15 N. Nevada Ave. Phone Main 765

Kaufman's

Colorado Springs
Greatest Store
Phone Main 140

MOR	Colo. Springs, Colo. City and Manitou Directory.	MOR 407
Morgan Irma L (wid Fred L), r 501 E Caramillo.	Morgan Irma L (wid Fred L), r 501 E Caramillo.	Morris Daniel J (Mrs Mary E), carp, r 1834 Washington av.
" James W, removed to San Antonio, Texas.	" John, miner, b Nob Hill.	" Emma (wid Frank M), carpetmkr C A Hibbard & Co, b 629 N Wahsatch av.
MORGAN JOHN F (Mrs Minnie) , Postmaster Colorado City, r 403 Main, Colo City, Tel Home 277.	" Katherine, dom 327 N Weber.	" Francis, b St James Hotel.
" John W, lab, b Main nr Willamette, Nob Hill.	" Louis, bkpr, b 1005 S Weber.	" George, nurse St Francis Hospital.
" Tena Mrs, waitress Phelps Dining Room and Bakery, r 10 N Spruce.	" Wm, miner, r Nob Hill.	MORRIS GEORGE W (Mrs Effie M) , Real Estate, Loans and Fire Insurance, 25 Independence Bldg, Tel Main 1189, r 302 N 4th, Colo City.
" Wm, miner, r Nob Hill.	" Wm F, lab, b 15 W Mill.	" Grover C, student Manitou College.
" Walter L (Mrs Martha), instrument man city eng, r 15 S 16th.	" Wm J, lab, b Mrs N B Hale.	" Henry R (Mrs Hester F), mining, r 422 Washington av, Colo City.
" Zeno L, electr, b 306 S Cascade.	" Walter L (Mrs Martha), instrument man city eng, r 15 S 16th.	" James, lab, r rear 708 Sahwatch.
Morgenthau Wm W, mgr Mirror Candy Co, rms 1414 N Nevada av.	" Zeno L, electr, b 306 S Cascade.	" John D, driver Giddings & Kirkwood, b 317 E Cucharras.
Mori Henry, cook 1231 N Nevada av.	Morgenthau Wm W, mgr Mirror Candy Co, rms 1414 N Nevada av.	" Ruth, dom 120 E Del Norte.
Moriarty John F, b Union Printers' Home.	Mori Henry, cook 1231 N Nevada av.	" Wayne S, b 2119 N Nevada av.
Morin G Leslie, b 317 E Cucharras.	Moriarty John F, b Union Printers' Home.	" Wesley S Hon (Mrs Sara M), judge District Court, r 2119 N Nevada av.
" Joseph M, florist Pike's Peak Floral Co, b 317 E Cucharras.	Morin G Leslie, b 317 E Cucharras.	" Wm L (Mrs Emily), clk, r 2117 Cooper av.
" J Dudley, clk, b 317 E Cucharras.	" Joseph M, florist Pike's Peak Floral Co, b 317 E Cucharras.	" Wm M, r 647 E St Vrain.
" Wm (Mrs Anna), r 317 E Cucharras.	" J Dudley, clk, b 317 E Cucharras.	Morrison Benjamin, miner, b 2 Taylor, Roswell.
Moritz Jesse (Mrs S Jennie), clk Benjamin Rosenberg, r 418 S Cascade av.	" Wm (Mrs Anna), r 317 E Cucharras.	" Charles E (Mrs Jennie A), foreman, r 813 S Weber.
Moriyama Keizaburo, mgr Japan Art Co, rms 111 N Tejon.	Moritz Jesse (Mrs S Jennie), clk Benjamin Rosenberg, r 418 S Cascade av.	" Charles S (Mrs Lillian), phys, r 218 Colorado av, Colo City.
Morles Joseph (Mrs Marsallna), miner, r 601 Hugo.	Moriyama Keizaburo, mgr Japan Art Co, rms 111 N Tejon.	MORRISON EDWARD D (Mrs Gertrude) , Chief Clk D & R G R R Frt Depot, Tel Main 119, r 5 E Vermijo.
Morley Frederick H, v-p Shields-Morley Grocery Co, r Denver, Colo.	Morles Joseph (Mrs Marsallna), miner, r 601 Hugo.	" Elizabeth J F, steno Miller & Rock, b 1520 Colorado av.
" Helen T H Mrs, r 1321 Wood av.	Morley Frederick H, v-p Shields-Morley Grocery Co, r Denver, Colo.	" Elsie M, steno F & C C R R Co, r 221 E St Vrain.
" M Howard (Mrs Curtis P; Pike's Peak Billiard & Pool Co), r 18 E Fontanero.	" Helen T H Mrs, r 1321 Wood av.	" Esther A (wid James), r 2 Taylor, Roswell.
Morrell Arthur W (Mrs Anna), r 1619 N Nevada av.	" M Howard (Mrs Curtis P; Pike's Peak Billiard & Pool Co), r 18 E Fontanero.	" Esther A, b 2 Taylor, Roswell.
" Frances (wid Henry G), b 512 N Weber.	Morrell Arthur W (Mrs Anna), r 1619 N Nevada av.	" Francis S, b 813 S Weber.
Morrin George W, janitor, rms 712 N Nevada av.	" Frances (wid Henry G), b 512 N Weber.	" Fred, lab, b Brookside Hotel.
Morris Adelbert O (Mrs Margaret A), r 2118 N Nevada av.	Morrin George W, janitor, rms 712 N Nevada av.	" Geneva, b 522 S Wahsatch av.
" Caroline H Mrs, r 218 N Corona.	Morris Adelbert O (Mrs Margaret A), r 2118 N Nevada av.	" Hugh (Mrs Elizabeth), miner El Paso Mine, r 223 Main, Roswell.
" Clemuel C (Mrs Emma R), teller Exch Natl Bank, r 2104 N Tejon.	" Caroline H Mrs, r 218 N Corona.	" Hugh (Mrs Roberta), miner Patterson Coal Co, r rear 2607 N Nevada av.
" Cyrus W, clk D & R G R R, b 12 E Rio Grande.	" Clemuel C (Mrs Emma R), teller Exch Natl Bank, r 2104 N Tejon.	MORRISON JAMES A , State Mgr National Life Assn of Des Moines, Iowa, 300 Exchange Natl Bank Bldg, Tel Main 1365, r Antlers Hotel.

WEBER CYCLE and SUPPLY COMPANY
Automobile Accessories
Best Equipped
VULCANIZING PLANT
in the city
6 E. Kiowa St. Phone Main 466

Chris Pedersen

Jobbing and Shop Work

Rear 20 E. Bijou Tel Main 1633

- 408 MOR R. L. POLK DIRECTORY CO'S, 1912 MOS
- Morrison John (Mrs Elizabeth R), pipeftr Golden Cycle Mill, r 1520 Colorado av.
" Martha O, r 423 W Uintah.
" Raymond C, b 813 S Weber.
" Samuel B, rms Y M C A.
" Wm G, miner El Paso Mine, b 2 Taylor, Roswell.
" Wm W, aged 82, died Jan 1 1912.
Morrissy Rosie, rms 24 N Weber.
Morrow Almus H (Mrs Lillian B), tailor 108 Exchange pl, r 606 E St Vrain.
" Fannie E (wid Frank), r 225 W Cimarron.
" James (Mrs Helen), gdnr r Mesa av, cor 3rd, Broadmoor.
" Josie R (wid Charles), sec to Dean Colo Coll, b 2116 N Nevada av.
" Lillian B Mrs, tailor A H Morrow, Walter, student, b James Morrow, r 606 E St Vrain.
" Wm L, mgr Williams Gardens, r 832 W Bijou.
Morse Caroline M, tchr Garfield School, rms 318 E Monument.
" C Ward Rev (Mrs Winifred), r 210 E Cucharras.
" Edward P, b 1504 N Nevada av.
MORSE ELVIN H (Mrs Mary F), Propr Colorado Springs Novelty Works, Gun and Locksmith, Rubber Stamps, Seals, Badges, Keys, Etc, 111 E Huerfano, Tel Main 822, r 512 S Weber, Tel Main 1719.
" Henry D L (Mrs Ella), r 709 Monroe, Colo City.
MORSE IRA J (Mrs Angeline), Wholesale Commission Merchant, Dealer in Butter, Eggs, Poultry, Fruits and Vegetables, 113-115 S Cascade av, Tels Main 14, 724, 794, r 1504 N Nevada av, Tel Main 1402.
" James H (Mrs Mary M), r 121 Monroe, Colo City.
" J Mott, slsmn G W Blake Auto Co, rms Y M C A.
" Lawrence B, lab St Stevens School for Boys.
" Levi (Mrs Katie E), r 518 S Weber.
" Levi P, b 20 E Buena Ventura.
" Mary E, music tchr 1519 N Tejon.
" Wm W (Mrs Emma), fireman Golden Cycle Mill, r 414 Ehrlich, Colo City.
- Mortenson Clarence, chauffeur Marksheffel Motor Co, b 617 E St Vrain.
" Dorothy, maid 415 N Cascade av.
" Esther E, b 617 E St Vrain.
" Peter (Mrs Hannah E), mine foreman Rapson Mine, s 617 E St Vrain.
Mortimer John H (Mrs Stella L), mtrmn C S & I Ry, r 544 E Platte av.
Morton M Addie (wid Fred), r 2426 Cooper av.
" Roy F (Mrs Catherine M; Perkins, Morton & Co), r 111 E San Miguel.
" Wm F, eng, b 2426 Cooper av.
Mortenson Louis E (Mrs Vera), miner, r 1719 N Royer.
Moseley Mazie C, b 212 Manitou av, Colo City.
Moser Katherine M, opr Home Tel Co, b 1816 Washington av, Colo City.
MOSES HOMER C (Mrs Grace C), Physician and Surgeon 428 N Nevada av, Hours 9-10 a m, 2-4 and 7-8 p m, Tel Main 1696, r same.
Mosher John (Stewart & Mosher), rms 112 Ruxton av, Manitou.
" Victor L, b 1521 N Corona.
" Wm W (Mrs Jessie A), real est, r 1521 N Corona.
Mosier Edward E, b County Poor Farm.
Moskal Antonia (Mrs Hattie), miner, r Papeton.
" Tony, miner, r Curtis P O.
Mosko John (Mrs Anne), millman, r 520 Main, Colo City.
Moslander Delbert, clk Kaufman & Co, b 411 N Cedar.
" Ella Mrs, r 411 N Cedar.
" Florence E, steno J T White, b 411 N Cedar.
Moss Emma, tchr Bristol School, b 801 N Weber.
" Eva M, tchr Lowell School, b 719 E Cache la Poudre.
" Frank J (Mrs Nellie) carp, r Manitou av, opp Ute Chief Bottling Wks, Manitou.
" Mary N Mrs b 215 N Cascade av.
" Opal W, b 719 E Cache la Poudre.
" Sherwood H (Mrs Emma P), r 719 E Cache la Poudre.
" Wm A, b 1705 Colorado av.

Paul Auto Co. 22-24 N. Nevada Ave.
Telephone 2214
For High Grade Oil, Gasoline and Supplies

M. K. MYERS CLOTHING

27-29 East Huerfano St. New and Unredeemed

- MOT Colo. Springs, Colo. City and Manitou Directory. MOY 409
- Mote Gussie B, b 917 Colorado av.
Motley George, lab, r 126 S Corona.
" Ralph B, bartndr Elks' Home, b 522 S Wahsatch av.
Mott Frank P (Mrs Mariba J), miner Rapson Mine, r 2519 N Nevada.
" George H (Mrs Luella), phys 723 N Weber.
Mowbray Richard, b Union Printers' Home.
MOWRY A L (Mrs Katharine K), Ice Cream, Ices and Sherbets, Milk and Butter, 115 E Cache la Poudre, Tel Main 1184 r 915 Custer av Tel Main 2124. (See right bottom lines and below.)

MOWRY

Manufacturer of the Best and MOST POPULAR
Ice Cream, Ices, and Butter
Made Right and Delivered Promptly

Main 1184 Phone Your Order Main 1184

- Motten Roger H, tchr Colo Coll, r 18 E San Miguel.
" Zachariah (Mrs Emily J), b 18 E San Miguel.
Moughon Ada, waitress Home Cafeteria, b 321 W Costilla.
Moulton Ernest (Mrs Ada), auto repr, r 930 Jefferson, Colo City.
Mt Olive Baptist Church, 832 S Nevada av.
MT MANITOU SCENIC INCLINE Railway, N N Brumbach Pres, 22 Midland Bldg, Tel Main 1265, Manitou Office, Upper Station Manitou 51, Lower Station Manitou 39, r Tel Mr Brumbach Tel White 41.
Mountain Edward (Mrs Minnie), r 808 Monroe, Colo City.
" Jane (wid Joseph), b 202 S 18th.
" John W (Mrs Nettie B), tailor, r 6 N 7th.
" Milton E, hlpr Portland Mill.
MOUNTAIN STATES TELEPHONE & Telegraph Co, P A Holland Dist Mgr, 120 E Kiowa, Tel Main 1300, Branch 10 N 3d, Colo City.
" Wm F (Mrs Jessie A) feeder Portland Mill, r 202 S 18th.
Moutray M America (wid John), r 1809 Grant av.
Mow Wiley (Mrs Pernecia J), r 1801 Hayes, Colo City.
Moye Carrie (wid Albert S), r 1229 N Wahsatch av.
" Dale, b 1229 N Wahsatch av.
" Earl H, hlpr A T & S F Ry, b 1229 N Wahsatch av.
" Kenneth J, hlpr A T & S F Ry, b 1229 N Wahsatch av.
" Ralph A, b 1229 N Wahsatch av.
Moyer Christina Mrs, clk Mrs M M Sawyer, b 514 Washington av, Colo City.
" George M (Mrs Hattie A), painter, r 1115 N Cedar.
" Imogene, b 21 E Columbia.
" Mabel P, smstrs Ogle Gown Co, b 514 Washington, Colo City.
" Seymour H (Mrs Alice), furn rms 14 S Weber.
MOYER WALTER E (Mrs Millie C), Moyer's Athletic Academy, 9-10 El Paso Natl Bank bldg.
" Ward A (Mrs Mary M), lab Portland Mill, r 332 Cameron av.
" Wm H (Mrs Christina), shoemkr 428 Colorado av, r 514 Washington, Colo City.
" W Ernest (Mrs Ethel M), mach foreman C M Ry, r 1830 Colorado av.

CHICK the Grocery and Meat Man
WITH THE GOOD STOCK AND RIGHT PRICES
401 S. TEJON PHONE MAIN 954

SCOFIELD'S RESTAURANT

FOR LADIES AND GENTLEMEN
CLEAN SANITARY COOKING NO COMEBACKS
PUBLIC WASH ROOMS AND TOILETS—123-125 E. HUERFANO

410 MOY R. L. POLK DIRECTORY CO'S. 1912 MUL.
MOYER'S ATHLETIC ACADEMY Muir Agnes W Mrs, rms 220 N Cascade av.
(Walter E Moyer), 9-10 El Paso " Hannah T Mrs, phys 611 N Tejon.
Bank Bldg. (See front cover and below.)

It is our business to make men 100% efficient by means of scientific exercise, massage, diet, breathing, bathing. Our patrons say

"Your Work Is a Revelation for Increasing Mental and Physical Capacity."

Moyer's Athletic Academy

W. E. MOYER, Director

We teach thoro courses in Boxing, Wrestling, Physical Culture, Weight-reducing, Weight-increasing, Physiology, Anatomy, Hygiene and Diet at moderate prices and guarantee results. We will make you better physically and mentally and teach you to make others so.

Resident and Correspondence Instruction Given

El Paso Bank Building

Phone Main 2797

Moynahan, sec Monahan.	Muir James T (Mrs Hannah T), phys 202 Colorado bldg, r 611 N Tejon.
Mueller, see Miller and Moeller.	" Katherine W, rms 220 N Cascade.
" Gus A (Mrs Ruth), painter, r 543 E Cimarron.	Mulcahey Maurice J, blksmith M W of A Sanatorium.
MUETH'S, Caterers, Confectioners, Ice Cream, Baking Goods, and Dainty Lunches, 26 N Tejon, Tels Main 294 and 295.	Mulholland David (Mrs Agnes), blksmith hlpr C M Ry, r 1840 Midland, Colo City.
Muhlberg Lucile, b 17 W Uintah.	Mullaney Bernard (Mrs Mary), plstr, r 1125 S Weber.
" Mary A (wid Edward), 17 W Uintah.	" Charles A (Mrs Letta A), carp, r 414 E Espanola.
Muhlenburg B Franklin, clk J H Bridger, b 1509 Colorado av.	" Florence J, b 741 E Cache la Poudre.
" Clair W (Mrs Nina), sweeper C M Ry, r 6 Lincoln av, Colo City.	" Frances J, b 741 E Cache la Poudre.
" David F (Mrs Clare), barber Triffet & Jayne, rms 114 E Cimarron.	" Francis M (Mrs Nellie E), mech, r 1217 E Boulder.
" John (Mrs Minnie), r 1509 Colorado av.	MULLANEY JOHN F (Mrs Catherine F), Attorney and Counsellor at Law, Loans, Investments, Notary, Etc, U S Patent Office Practice a Specialty, 7-8 Midland Block, Tel Black 231, r 731 E Cache la Poudre.
Muhrer Bertha, b 1130 Colorado av.	
" Helen, milliner C A Hibbard & Co, b 1130 Colorado av.	

W. W. ROBINSON & CO. The K. C. CLEANERS

Attire for both men and women. All garments made to individual measure. Suits and Coats for men and women range in price from \$15 to \$60. Alterations of all kinds done on short notice. Cleaning, pressing, dyeing and repair work called for and delivered. Phone Main 595. 128 S. Nevada Av. Colo. Springs, Colo.

DEICHMANN & DOUGLAS

Trunks to your order made in our factory
PHONE MAIN 1593 III N TEJON



MUL Colo. Springs, Colo. City and Manitou Directory. MUR 411

Mullaney Walter B (Mrs Bertha), shoemkr Frank Gilberg, r 611 N Prospect.

Mullen Charles J (Mrs Mary F), wks Sanitary Dairy Co, r 1719 Hayes.

" Edna G, finisher C E Emery, b 225 N El Paso.

" Florence C, b 127 E Las Animas.

" Gladys R, b 1719 Hayes.

" Howard C, b 225 N El Paso.

" John K (Mrs Alice), electr Central Elec Co, r 127 E Las Animas.

" J Ernest (Mrs Bessie), driver Antlers Livery, r 412 N Pine.

" Melvill W (Mrs Alice E), r 225 N El Paso.

Muller, see Miller and Moeller.

Mullica Jesse (Mrs Belle), mtrmn C S & I Ry, r 909 S Nevada av.

Mulligan Edward E, b Union Printers' Home.

Mullin Joseph W (Mrs Emma F), r 5 Latonia apts.

MULLIN WM V, Physician and Surgeon, 2 N Cascade av, Tel Main 74, Hours 10 am to 1 pm; 2:30 to 4 pm, rms Antlers Hotel.

Mullineaux Gertrude L, b Ticknor Hall.

Mulloy, see also Malloy and Meloy.

" Eilda H, b 137 Ruxton av, Manitou.

" Mary A, r 137 Ruxton av, Manitou.

" Michael E, b 137 Ruxton av, Manitou.

Mulnix Lafayette (Mrs Florence A), r 2017 Manitou boul.

" Marion B, b 2017 Manitou boul.

MULTIGRAPHING JOB OFFICE, Bertha K Marcum and Jessie G Douglass Proprs, Suite 301 Burns Bldg, Tel Main 212.

MUMMA ELMOR L (Mrs Bertha), MD and Osteopath, 608-610 Exch Natl Bank Bldg, Tel Main 1974, r 1801 N Tejon, Tel Main 1822.

Munmah Glen E, b 424 S El Paso.

" Lemuel (Mrs Loretta E), r 424 S El Paso.

" M Fern, b 424 S El Paso.

" Ralph A, b 424 S El Paso.

Muncaster Roy, b 1122 N Cascade av.

Mundy James, b St James Hotel.

Munes Landro (Mrs Emma), r 315 W Costilla.

Munich Russell, eng Alta Vista Hotel.

Munos T, miner, b Pike View.

Munro, see also Monroe.

" Edward E H, b 831 N Cascade av.

" George W, clk Kaufman & Co, rms Y M C A.

" Wm A (Mrs Laura), master mech Golden Cycle Mill, r 1715 Colorado.

Munsen Emma, maid, b 315 E Cache la Poudre.

Munson James (Mrs Anna), stonemason, r 431 N Walnut.

" John C (Mrs Ursula), r 103 E 2d, Ivywild.

" Reuben D, broker, r 431 N Wahsatch.

" Wm, appr El Paso Co Democrat.

Murchison Frances C, tchr, b 1132 N Institute.

" Margaret N (wid Alexander), r 1132 N Institute.

Murdock Arthur F, fireman, rms 560 E Bijou.

Murie Adelia, b 329 Lincoln av.

Muroney Joseph (Mrs Jennie), gdnr, b 319 E 2d, Ivywild.

Murphy Agnes, r 930 N Royer.

" Belle, waitress Montgomery Hall.

" Charles H (Mrs Mary L), air inspr C S & C C D Ry Shops, r 116 E Cimarron.

" Clinton E (Mrs Lena K), cond C S & I Ry, r 213 E Rio Grande.

" Drucilla, tchr Bristol School, b Dorothy Buren.

" Edward E jr, surveyor M W of A Sanitorium.

" Edward, b County Poor Farm.

" Eliza, b 802 Cheyenne boul.

" Frank, tel opr, b 431 S Weber.

" Hannah, maid 2006 N Cascade av.

" Harry (Mrs Jessie), removed to New Mexico.

" James, wks C S & I Ry, b 209 S Cascade av.

" James J (Mrs Catherine), clk County Assessor, r 13 S 4th, Colo City.

" James J (Mrs Sarah J), lab, r 308 Conejos.

" James W, r 802 Cheyenne boul.

" John (Mrs Eliza J), carp, r 728 Garfield.

" John H (Mrs Ethel E), driver, r 622 N Franklin.

" John (Mrs Mary), foreman C R I & P Ry, r 211 Main, Roswell.

" John J jr, clk C R I & P Ry, b 211 Main, Roswell.

" Katherine, b County Poor Farm.

" Maggie, cook, b 218 N Spruce.



Ice Cream, Ices and Butter
FRESH BUTTER CHURNED DAILY
Phone Your Order Main 1184

COAL The El Paso Ice & Coal Co. ICE

29 N. Tejon St. Phones 46 and 91

- 412 MUR R. L. POLK DIRECTORY CO'S. 1912 MYE
- Murphy Mary, nurse Glockner Sanatorium.
 " Mary F, b 306 E Bijou.
 " Michael C, b 802 Cheyenne boul.
 " Mollie, pantry girl Alta Vista Hotel.
 " M Raymond, b 13 S 3rd, Colo City.
 " M Veronica, b 13 S 3rd, Colo City.
 " Sadie, dom 1720 Wood av.
 " Sarah, b 211 Main Roswell.
 " Thomas J, tel opr, b 211 Main, Roswell.
 " Timothy, wks C S & I Ry, rms 111½ E Huerfano.
 " Timothy A, blksmith rear 123 S Cascade av, r 321 S Cascade av.
MURPHY WM A, Sight Specialist, 325 Burns Bldg, r 1929 N Wahsatch av. (See front cover.)
 Murray Anne, rms 315 E Del Norte.
 " Carmelita S, clk, b 301 S Wahsatch.
MURRAY DANIEL I. DR (Mrs Clara E), Physician and Surgeon, Office and Residence 411 W Bijou, Hours 9 to 10 am and 1 to 3 pm; Evenings and Sundays by Appointment, Tel Main 1162.
 " Delia (wid John), r 116 E Caramillo.
MURRAY DRUG CO, Joseph P Murray Pres, John W Murray Sec, 832 N Tejon, Tel Main 189.
 " Hugh E, b 701 N Pine.
 " James N (Mrs Harriette), lab, r 301 S Wahsatch av.
 " Jennie H, clk Kiddings & Kirkwood, b 225 E Cimarron.
 " John F, real est 49 Independence bldg, rms Y M C A.
 " John W, sec Murray Drug Co, r 307 N Institute.
 " Joseph P, pres Muray Drug Co, r 214 E Del Norte.
 " Julia (wid Joseph), b 642 Maple.
 " Katherine, maid 1123 N Cascade av.
 " Lida O, tchr Columbia School, rms 1112 E San Rafael.
 " Mary E, steno Tucker, Ballard & Co, b 116 E Caramillo.
 " Patrick, lab, r 529 W Cucharras.
 " Susan (wid Hugh), r 225 E Cimarron.
 " Thomas (Mrs Jennie A), lab C S L, H & P Co, r 21½ S Weber.
 Murray's Bijou Pharmacy, Murray Drug Co proprs, 432 W Bijou.
 Murray's East Side Pharmacy, Murray Drug Co proprs, 330 N Institute.
 Murell Crichton A, bkpr El Paso Natl Bank, rms Acacia Hotel.
- Murrey Fred E (Mrs Florence), eng C M Ry, r 1024½ Colorado av.
 " Fred R (Mrs Elizabeth), cigarmkr 5 Manitou av, Colo City.
 " Wm L, hlpr C M Ry, b 5 Manitou av, Colo City.
 Murry Irene, b 249 Ruxton av, Manitou.
 " Nora Mrs, b 20 E Cimarron.
 Murtaugh Micheal (Mrs Nora E), r 308 N Spruce.
 Musgrave Belle (wid Aaron), r 413 N 4th, Col City.
 " Laura, maid Acacia Hotel.
 " Lloyd, bell boy Acacia Hotel.
MUSICK DRUG CO (Ura O Musick), 119 E Fontanero, Tels Main 117 and 447, r 512 E Fontanero, Tel Main 1680.
 " Ura O (Mrs Pearl M; Musick Drug Co), r 512 E Fontanero.
 " W Jasper (Mrs Grace), clk Musick Drug Co, r 22 E Jefferson.
 Musilek Mary A, nurse Glockner Sanatorium.
 Musser Lou Mrs, r 310 Lincoln av, Colo City.
 " Wm A, b Union Printers' Home.
 Mussetter Carrie Mrs, M W of A Sanatorium.
 " L H, poultryman M W of A Sanatorium.
 Musso Joseph (Mrs Theresa), carp, r Ruxton Point, Manitou.
MUTUAL BENEFIT LIFE INS Co of Newark N J, John A Van Eaton Agt, 330 Mesa rd, Tel Main 1492.
 Myer, see also Meur, Mayer, and Meyer.
 " Lillian L, b 919 E Boulder.
 " Mary, b 919 E Boulder.
 " Rachel, dom 116 E Dale.
 " Wm P (Mrs E A Mollie), stage mgr Opera House, r 919 E Boulder.
 Myers, see also Meyers.
 " Abraham S (Mrs Permelia), r 323 W Vermijo av.
 " Alien (Mrs Irene M), lab, r 910 Conejos.
 " Charles A (Mrs Maud), hlpr C S L, H & P Co, r 828 S Wahsatch av.
 " Edward W (Mrs Myrtle), mach, r 216 S 11th.
 " Enos M (Mrs Elizabeth), b 541 Beacon, Roswell.
 " Frank B (Mrs Zoe), plmbr N L Gilmore, r 718 N Hancock av.

The J. P. Barnes Hardware Co. III E Pike's Peak Avenue
 Phone Main 80
HARDWARE, STOVES AND RANGES

W. I. Lucas Sporting Goods Co.

Bicycles and Repairs. Cutlery and Razors
 119 N. Tejon St. Phone Main 900

- MYE Colo. Springs, Colo. City and Manitou Directory NAT 413
- Myers Guy (Mrs Jeanette), blksmith
 " Curtis Mine, r 521 N Royer.
 " Helen T, phys 15 E Dale.
MYERS MANDEL K (Mrs Jennie L), Loan Office, Jewelry, Musical Instruments, Clothing, Trunks, and Valises, Guns and Ammunition, 27-29 E Huerfano, Tel Black 704, r 330 E Monument, Tel Main 2003. (See right top lines and below.)
NALLE HARRY E (Mrs Georgia; W W Robinson & Co), r 32 N Chestnut.
 Nance Alton A (Mrs Lottie E), eng, r 820 S Wahsatch av.
 Nanke Martha I, b 909 N Wahsatch av.
 " Wm (Mrs Bertha A), r 909 N Wahsatch av.
 Napp Emma Mrs, dom 41 W Cache la Poudre.

ESTABLISHED 1892

M. K. MYERS

LICENSED LOAN OFFICE
 NEW AND UNREDEEMED
 Watches, Diamonds, Clocks, Jewelry, Trunks, Valises, Suit Cases,
 Clothing, Musical Instruments, Opera and Field Glasses,
 Sporting Goods
 27 and 29 E. Huerfano Street Colorado Springs

- Myers Margaret R Mrs, r 328 S Institute.
 " Martha A (wid Wm H), b 510 N Wahsatch av.
 " Martin L (Mrs Ethel J), photog R R Bingham, rms 320 N Tejon.
 " Ned K, b 531 Beacon, Roswell.
 " Wm E (Mrs Rosa), paper hngr, r 407 E Del Norte.
 Myerson Moses (Mrs Etta), carp, r 418 Conejos.
 " Sigmund, tlr T J Haugen, b 418 Conejos.
 Myles, see also Miles.
 " Carl, b 131 Lincoln av, Colo City.
 " Charles B (Mrs Emma R), clk J C McDowall, r 131 Lincoln av, Colo City.
 " John I (Mrs Nellie), marker, r 22 S Weber.
 Myron Stratton Home, see Stratton Myron Home.
 Nagel Cora E Mrs, furn rms 105 E Vermijo av.
 " Herbert D, rms 105 E Vermijo av.
 " Joseph, b 806 W Huerfano.
 " Joseph C, clk El Paso Club.
 Nagode Tony, miner El Paso Mine, r Papeton.
 Nakai Bunjo, butler 521 N Cascade av.
 Nakay Geo, b 816 Colorado av, Colo City.
 Narverud Halver (Mrs Gladys), painter, r 427 S Hancock av.
 Nash Aubrey D, craftsman Craftwood Shops, b El Paso boul ½ mi e P O, Manitou.
 " Bessie, housekpr Benis Hall.
 " Elizabeth E (wid Wm), r 221 S Wahsatch av.
 " Eugene W, tel opr Postal Tel-Cable Co, b 221 S Wahsatch av.
 " Marjorie, pianist Lyric Theatre, rms 631 N Weber.
 " Priscilla, cook Sunnyrest Sanatorium.
 Nason Edgar F (Mrs Mary E), eng Rock Island Lines, r 1904 N Nevada av.
 Nassour Abraham (Mrs Rhoda), oriental goods 31 S Tejon, r 517 S Nevada av.
 " Catharine, clk A Nassour, b 517 S Nevada av.
 " Emma, b 517 S Nevada av.
NATHAN HARRY J (Mrs Minnie L), Clothing, Furnishings, Shoes, Hats, Etc, 31 E Huerfano, Tel Main 1346, r 1223 N Weber, Tel Main 1564.
NATIONAL BISCUIT CO, T P Sanderson Agt, 2 E Kiowa, Tel Main 100.

DRINK TIVOLI BEER
SOLD EVERYWHERE
GEO. F. GEIGER MER. CO., Agents
 PHONE WEST 4

Use Your Good Sense When Purchasing Good Things to Eat
Go Where You can Buy the Best
The HEMENWAY GROCERY CO.
115 South Tejon 1201 North Weber

414 NAT R. L. POLK DIRECTORY CO'S. 1912 NEE

NATIONAL CLAY PRODUCTS
Co, F W Adams Genl Mgr, Brick
and Other Clay Products, 20 Mid-
land Blk.

NATIONAL COMMISSION CO (A
C Pevestorff, J Z McCullough),
Poultry, Butter, Eggs, Fish, Oys-
ters and Game, 109 S Cascade av,
Tels Main 23 and 25.

NATIONAL EMPLOYMENT &
Real Estate Agency (Burt Hull),
9 Robbins Blk, 30 S Tejon, Tel
Main 392.

" Express Co, T A Greene agt, 119
E Pike's Peak av.

" Guards Colorado, Col W A Davis
commandant, H C Nickerson ad-
jutant, 32 First Natl Bank bldg.

NATIONAL HOTEL, John C Holt-
by Propr, First Class and Mod-
ern in Every Respect, Colorado
av nw cor Court, Colo City, Tel
Home 166.

NATIONAL LAND & IMPROVE-
ment Co, Geo A Krause Pres, T
J Fisher Vice-Pres and Sec, 7 Ga-
zette Bldg, Tel Main 120.

" Life Assn of Des Moines, Iowa, P
A Morrison state mgr, 300 Exch
Natl Bank bldg.

NATIONAL PREACHERS HOME,
Auspices A M E Church, Rev J
W Braxton Sec, 915 E Huerfano,
Tel Main 2329.

NATIONAL REALTY CO, J F
Thomas Pres, Mary Thomas Sec
and Treas, Real Estate, Loans
and Insurance, Suite 410 Exch
Natl Bank Bldg, Tel Main 199.

" Refrigerator Co, E M De la
Vergne pres, M S Lewis sec, 205
Mining Exch bldg.

NATIONAL SURETY CO, Oliver
E Collins Resident Vice-Pres, Suite
40 Exch Natl Bank Bldg, Tel Main
105.

" Surety Co, E A Sunderlin res
agt, 301 Mining Exch bldg.

NATIONAL UNION INS CO OF
Pittsburgh, Pa, Sun Realty Co
Agts, 23 1/2 S Tejon.

Naught Edgar J (Mrs Hollie), jani-
tor Bancroft School, r 414 Lin-
coln av, Colo City.

" Everett, bellboy Alta Vista Ho-
tel, b 414 Lincoln av, Colo City.

Naught Lillian, mangler The Cres-
cent Laundry, b 414 Lincoln av,
Colo City.

" Vernon O, clk Korsmeyer Drug
Co, b 414 Lincoln av, Colo City.

Naughton Henrietta, clk Kaufman &
Co, b 213 W 2nd, Ivywild.

" Mary, printer Manitou Springs
Journal, b 147 Deer Path av,
Manitou.

Naxon Aury B (Mrs Jeannette),
cashr Tucker's Cafe, r 924 Grant.

Naylor Rollin H (Mrs Sylvia G), clk
Ry M S, r 1432 Lincoln av.

Neaderhouser John (Mrs Clara M),
bicycle repr 7 Cascade av.

Neal, see also Neill.

" Alston D (Mrs Byrdie), millman,
r 1811 Hayes, Colo City.

" Archie T (Mrs Margaret E), trav
agt, r 2426 N Weber.

" David N, instrument man City
Eng, b 227 E Cucharras.

" Wm, b 136 Capitol Hill, Manitou.

Neece Elmer O, elev opr The Hub
Clothing Co, b 312 Foote av.

" Thomas J (Mrs Lena D), fireman
C M Ry, r 315 N 3d, Colo City.

Needham Wm C (Mrs Minnie), mach
C S & C D Ry Shops, r 123
Jefferson, Colo City.

Needles Alice M, r Camp Stratton.

Needs Elizabeth H, clk S B Walling,
b 13 E Moreno av.

" Ernest A (Mrs Clara N), janitor,
r 524 S Cascade av.

" Frederick W, fireman, b 13 E Mo-
reno av.

" Martha (wid James), r 13 E Mo-
reno av.

Neeley Oliver P, b Hagerman Hall.

Neely James F, driver Union Ice &
Coal Co.

Neeper Annie Mrs, r rear 129 Wash-
ington av, Colo City.

" Edward R, oculist 708 Exch Natl
Bank bldg, r El Paso Club.

Neer, see also Near.

" Charles W (Mrs Anna), fireman
C S L, H & P Co, r 2617 N Ne-
vada av.

" John S, jeweler, r 712 Cooper av.
" Mabel, b Sunnyrest Sanatorium.
" Sarah F (wid Charles W), b 712
Cooper av.

Neeter Henry, cook Antlers Hotel, b
424 W Pike's Peak av.

COAL The El Paso Ice & Coal Co. **ICE**
29 N. Tejon St. Phones 46 and 91.

NEF Colo. Springs, Colo. City and Manitou Directory. NET 415

Neff Fleming (Mrs Mattie G), r 308
S Tejon.

" J Floyd (Mrs Mattie G), r 1214 N
El Paso.

" Marguerite, nurse Bethel Hospital.

Neighbors James, lab M W of A Sana-
torium.

Neil David L (Mrs Nora), elec eng,
r 516 S Nevada av.

Neill, see also Neal.

" Catherine, maid Alamo Hotel.

" Guy D (Mrs Sophie), toolmaker,
r 740 E Costilla.

" Jessie, waitress M W of A Sana-
torium.

Neise Charles O (Mrs Nelle E),
bkpr, r 1705 N Nevada av.

" Nelle E Mrs, slsldy Wilbur Suit
Co, r 1705 N Nevada av.

Neiswanger Ellis B (Mrs Madge),
elec eng U S R & R Co, r 212
Jefferson, Colo City.

Neiter Nicholas B (Mrs Julia E),
jeweler W J Peyser, r 914 N Ce-
dar.

Nellie V Cons Gold M Co, Duncan
Chisholm pres, 515 Mining Exch
bldg.

Nelligan Simon (Mrs Mary), r 126
W Rio Grande.

Nellssen Edward L (Mrs Mary J),
fireman C S L, H & P Co, r 529
Tremont, Roswell.

Nelson Albert, brkman C S & C C D
Ry, b 1111 Washington av.

" Albert, lab, b 719 S Cascade av.

" Albert J, janitor High School, b
217 N Cedar.

" Alice, r 217 N Cedar.

" Andrew (Mrs Christina), feeder
Portland Mill, r 208 E Costilla.

" Anna Mrs, r 940 N Spruce.

" Annie E (wid Louis M), r 1111
Washington av.

" Arthur V, b Main cor Locust,
Nob Hill.

" Benjamin, lab, b 217 N Cedar.

" Bertha Mrs, cook Y W C A, De
Graff bldg, r 28 Colorado av,
Colo City.

" Carl J E (Mrs Anna B), poultry
breeder 1427 N Chestnut.

" Charles E, painter J W Bothwell,
rms 212 S Cascade av.

" Chris, cook J A Tarter, rms 502
E Kiowa.

" Christian (Mrs Gertrude), r 824
N Institute.

Nelson Clarence E, b 601 N Wah-
satch av.

" Clark C (Mrs Clara), street car
adv, r 211 E Cucharras.

" Duane R, clk J L Nelson, b 1202
Colorado av.

" Edward J, rms 19-A S Cascade av.

" Eliza M (wid John E), nurse 226
Monroe, Colo City.

" Elof (Mrs Helen M), dentist 205
Colorado bldg, r 110 E Jefferson.

" Ethel M Mrs, b 225 E Fountain.

" Frank A, brkman C S & C C D
Ry, b 1111 Washington av.

" Frank B (Mrs Dorothy), clk, rms
1232 N Weber.

" Gustav (Mrs Olive), cond, rms
306 E Cucharras.

" Harvey N (Mrs Allie), clk Kos-
mos Grocery, r 827 Custer av.

" Henry, b 624 N Weber.

" Hulda A, laund, r 511 N Royer.

" James A, janitor High School, b
217 N Cedar.

" Johanna (wid John), b 624 E St
Vrain.

" John E (Mrs Bertha), painter, r
rear 28 Colorado av, Colo City.

" John H, fireman Colo School for
D & B, b 217 N Cedar.

" John L (Mrs Ida L), grocer 1202
Colorado av.

" Natalie, cook B C Allen.

" Olaf (Mrs Berta), tailor T J
Haugen, r 910 High.

" Rebecca, b 824 N Institute.

" Swan, b County Poor Farm.

" Thomas T, lab, b 217 N Cedar.

" Victor, wks Portland Mill, r 1329
Lincoln av.

" Viggo C (Mrs Carrie B), agt Pull-
man Co, r 1228 Custer av.

Nerge Fred, b St James Hotel.

Nesbitt, see also Nisbitt.

Nesbitt Charles A (Mrs Ora B), clk
Wm McKay, r 12 Coronation,
Colo City.

" Wm C, rms 119 E Willamette av.

Nesler Alice E, b 628 E Uintah.

" Ethel M, b 628 E Uintah.

" Mathias M (Mrs Alice), jeweler,
r 628 E Uintah.

" Maude V, bindery **JOSLYN
PRINTERY**, b 628 E Uintah.

Nethers L Maude, tchr, b 829 Sah-
watch.

" Wesley (Mrs Laura E), lab, r 829
Sahwatch.



Automobile Painting a Specialty
R. J. GARRY
131 S. Tejon Phone 859

PIONEER LIVERY & TRANSFER CO.
ALL SIGHT-SEEING DRIVES MADE AT REASONABLE RATES
W. O. DRENNAN, Propr.
372 Manitou Ave., Manitou Phone Manitou 26

Gorton's

Good SHIRTS

\$4, \$3, \$2.50, \$2 \$1.50, \$1

the Shirt

113 E. Pike's Peak Avenue

- 416 NET R. L. POLK DIRECTORY CO'S. 1912 NEW
- Nette Augustus, b Union Printers' Home.
- Nettleton Elizabeth M, agt, r 331 S Hancock av.
- " Gilbert (Mrs Charlotte), carp, r 331 S Hancock av.
- NEUER BROS** (Charles H and George M), Proprs The Antlers Livery, 21-27 N Cascade av, Tel Main 71.
- " Charles H (Mrs Mac C; Neuer Bros), r 505 W Cheyenne rd.
- " George M (Neuer Bros), r 523 E Platte av.
- Neuman, see Newman.
- Neuswanger, see also Nighswanger.
- " Wm E, b 1421 N Cascade av.
- Nevada Ely Copper Co, J W Yates sec, 16 El Paso Bank bldg.
- " Goldfields Gold Mining Co; L L Aitken pres, A D Aitken sec and treas, 516 Exch Natl Bank bldg.
- " Hills-Florence M Co, F L Ballard sec, 61 Independence bldg.
- " Queen Copper Co, Duncan Chisholm mpres, 405 Mining Exch bldg.
- NEVADA ROOMING HOUSE** (Mrs Katherine Merchant), 21 Nicely Furnished Rooms, Electric Lights, Close In, Everything Up to Date, 115 S Nevada av, Tel Main 1061.
- Nevejans Maurice, coll M S T & T Co, rms 815 N Weber.
- Neville David S (Mrs Jeannette H), photog 115 E Pike's Peak av, r 512 E San Miguel.
- " James, car repr, b 201 S Nevada.
- " Jeanette H Mrs, artist 512 E San Miguel.
- " Mary E, b 512 E San Miguel.
- Nevins James W (Mrs Anna M), clk John Ferguson, r 744 N Pine.
- New Albert G (Mrs Margaret T), pres The New Live Stock Co, r 823 E Cimarron.
- " Anna D, sec-treas The New Live Stock Co, b 823 E Cimarron.
- " Castle Coal and Mineral Land Co, W A Otis pres, C E Titus sec, 127 E Pike's Peak av.
- NEW ELK HOTEL**, W F Conway Propr, 120 1/2 E Pike's Peak av, Tel Main 242.
- " Haven Gold Mining Co, W H Jonson sec, 70 First Natl Bank bldg.
- New Idea Heating & Plumbing Co The (Coakley & Callison), plumbers 408 S Tejon.
- NEW JERSEY PLATE GLASS CO** of New Jersey, Colo Invt & Realty Co Agts, 7 N Tejon.
- NEW JERSEY PLATE GLASS** Ins Co of Newark, Hastings-Allen Realty & Bldg Co Agts, 110 N Tejon.
- NEW LIVE STOCK CO THE, A G** New Pres, A D New Sec and Treas, Dealers in Dressed Beef and Pork, Veal and Sheep a Specialty, 109 S Cascade av, Tels 23 and 25.
- " Maple The, N O Rains propr, 446 E Pike's Peak av.
- NEW SANTA FE HOTEL**, Mrs Jeanette Koogler Propr, American and European Plan, Newly and Elegantly Furnished Rooms by Day or Week, Restaurant and Lunch Room in Connection, 534 E Pike's Peak av.
- NEW TOWEL SUPPLY CO THE**, A F Shields Propr, Towel and Linen Supplies for Barber Shops, Soda Fountains, Saloons and Offices, 804 E Yampa.
- NEW YORK ELECTRIC CO THE**, I H Burt Pres, M O Burt Mgr, Electric Fixtures, Wiring and Construction, 112 E Pike's Peak av, Tel Main 440.
- " York Life Insurance Co, Alexander McColl mgr, 311 Colorado bldg.
- NEW YORK PLATE GLASS INS** Co, Avery-Bruse-Haupt Ins & Agency Co Agts, 11 First Natl Bank Bldg.
- NEW YORK PLATE GLASS INS** Co of New York, A B Williams & Co Agts, 113 N Tejon.
- NEW YORK RESTAURANT**, Robert Jones Propr, 3 1/2 S Tejon.
- NEW YORK STORE CO** (F B and Mrs Agatha Miller), Dry Goods, Cloaks, Suits, Millinery and Ladies' Furnishings, 18 E Kiowa, Tel Red 231.
- " York Underwriters Agency Co of New York, State Realty Co Agts, 2-3-4 First Natl Bank bldg.
- " Zealand Ins Co of New Zealand, State Realty Co Agts, 2-3-4 First Natl Bank bldg.

Mercantile
REPORTS

Credit Ratings Property Searches
The Giles Mercantile Agency
Telephones Main 461 and 462
56-57-58 Independence Building

Burgess

FANCY BAKERY GOODS

112-114 N. Tejon Street

- NEW Colo. Springs, Colo. City and Manitou Directory. NIC 417
- Newberry Juanita, manicure Shaw Toilet Parlors, b 905 S Nevada.
- Newbold Mrs Maria B, student, b 106 E San Rafael.
- " Taylor & Gauss (T R Newbold, F M F Taylor, T W Gauss), investments 506 Mining Exch bldg.
- " Thomas R (Mrs Maria B; Newbold, Taylor & Gauss), r 106 E San Rafael.
- Newburn Walter L (Mrs Luda K), r 117 S Weber.
- Newcomb Blanche M, b 322 E Fountain.
- " Frances, wks Colo Springs Laundry, b 322 E Fountain.
- " Jesse E, appr, b 718 N Corona.
- " Rupert W (Mrs Frances M), carp, r 322 E Fountain.
- " Sue L, steno Curtis & Hine, b 1223 N Wahsatch av.
- " Wm D (Mrs Lizzie J), confr and cigars 310 1/2 E Pike's Peak av, r 718 N Corona.
- Newcomer Joseph E (Mrs Lottie R), clk, r 324 N Nevada av.
- Newell Alberta L Mrs, dressmkr, r 119 E Boulder.
- " Laura Mrs, nurse, b 425 E St Vrain.
- " L Maud, slsldy Wilbur Suit Co, rms 231 N Institute.
- " Samuel, driver, b 502 Pawnee av, Manitou.
- " Samuel A (Mrs Hannah), r 1724 Grant av.
- Newgeon Harriet L (wid Walter B), music tchr 19 E Willamette av.
- Newkirk James D (Mrs Jessie), carp C M Ry, r 1624 Grant av.
- Newlin Myrtle E, aged 27, died Aug 21, 1911.
- Newman Albert A (Mrs Helen), r 1115 Wood av.
- " Alice V (wid Harry J), r 1627 N Nevada av.
- " Anna L, b 1512 N Tejon.
- " Charles O (Mrs Emma L), lab, r 324 Las Vegas.
- " George S, lab Williams Gardens, b 832 W Bijou.
- " Herchel D, steno, b 627 N Weber.
- " Inez S, b 1512 N Tejon.
- " John F (Mrs Gertrude), cashr Adams Exp Co, r 813 E Boulder.
- " Margarette F, b 1512 N Tejon.
- " Mary D (wid James R), r 1512 N Tejon.
- A. B. Hutchinson J. L. Columbia
MANITOU LIVERY & TRANSFER CO.
Manitou, Colo.
Office: 227 Manitou Ave. Stable: 111 Manitou Ave.
Phone Manitou 9 Phone Manitou 4
- Newman Mashella G (Mrs Geneva), lab, r 322 S Conejos.
- " Nelle Miss, rms 1119 N Weber.
- " Robert P, b 1512 N Tejon.
- Newsome Edith M Miss, bkpr The Emporium, b 1024 N Corona.
- " James A (Mrs Frances M), r 1024 N Corona.
- " Lewis J (Mrs Nora M), pres John T Clough Merc Co and The Emporium, r 324 E Uintah.
- " Ruth J, b 1024 N Corona.
- Newton Alonzo, real est, r 750 E Kiowa.
- NEWTON LUMBER & MFG CO**, F E Johnson Pres and Mgr, W E McClung Sec and Treas, Lumber, Building Material, Paints, Oils and Glass, 15 W Huerfano, Tel Main 62.
- NEWTON LUMBER & MFG CO**, W E McClung Mgr, Lumber, Builders' Materials, Wall Paper, Paints and Glass, 10-20 S 5th, Colo City, Tels West 14 and Home 223.
- NEWTON WM A** (Mrs Deborah H), Wholesale Lumber, 15 Independence Bldg, Tel Main 858, r 435 E Kiowa.
- Nichol Thomas, blksmith, r 435 W Uintah.
- Nichols Mary E, steno, rms 21 N Spruce.
- Nicholas Ward A (Mrs Edith), solr Holland Dairy, r 1019 Conejos.
- " Wm B (Mrs Phenie), r 1608 N El Paso.
- Nichols, see also Nickel.
- " Allie E, nurse 171 Ruxton av, Manitou.
- " A E, fireman C M Ry, r 324 Colorado av, Colo City.
- " Block, 18 1/2 S Tejon.
- " Cash C (Mrs Ethel M), brkman, b 106 S Weber.
- " C Wentworth (Mrs Ethel), clk Friedline & Taggart, r 118 S 10th.

The Haigler Realty Co.

CITY PROPERTY

313-314-315 Burns Bldg. Telephone Main 1119

**Phone
13****For
the****Prompt Plumbers****BARNES-STEPHENS PLUMBING & HEATING COMPANY
206 NORTH TEJON****Phone
13**

418 NIC

R. L. POLK DIRECTORY CO'S. 1912

NIP

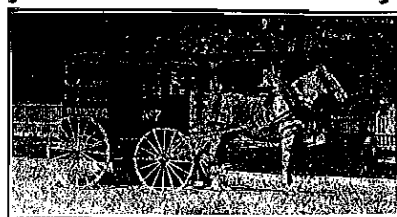
**THE SINTON DAIRY CO. Phone 442**

Nichols David J (Mrs Carrie), r 932 E Costilla.

" Edward E (Mrs Grace S), pres E E Nichols Hotel & Realty Co, r 150 Grand av, Manitou.

" Ella Mrs, rms 527 N Tejon.

" E E Hotel & Realty Co, E E Nichols pres, I C Holt sec and treas, proprs Cliff House, Canon av cor Park, Manitou.

" Florence, b 124 Grand av, Manitou.

" Gladys, b 116 Colorado av, Colo City.

" Harry L (Mrs S Kate), cond C S & I Ry, r 619 S Cascade av.

" Henry L (Mrs Rachael), carp, r 23 E Boulder.

NICHOLS ISAAC S (Mrs Elizabeth D), Agt D & R G R R, 2d sw cor Washington, Colo City, r 116 Colorado av, Colo City.

" James B (Mrs Genevieve), detective, r 303 N 8th, Colo City.

" John A (Mrs Mary C; D I Flatt Plumbing & Heating Co), r 1514 Colorado av.

" John L, teller Exch Natl Bank, b 705 N Nevada av.

" J Carvel, clk C S L, H & P Co, rms 18 W Kiowa.

" J D Vernon, clk, b 23 E Boulder.

" Kizer, chauffeur Shields-Morley Grocery Co, b 1106 Washington.

" Lizzie, b 426 Rosita av, Colo City.

" Louie M, b 705 N Nevada av.

" Martha A, b 23 E Boulder.

" Robert N (Mrs Louisa), car repr C S & C C D Ry Shops, r 426 Rosita av, Colo City.

" Roscoe (Mrs Bernice), r 312 Monroe, Colo City.

" Stanley E (Mrs Donella R), clk El Paso I & C Co, r 110 N Spruce.

" Thomas, b 134 Ute av, Manitou.

Nichols Willard S, aged 73, died Mar 17, 1911.

" Wm F (Mrs Indiana), r 18 E 2d, Ivywild.

Nicholson A Marguerite, student, b 110 S Wahsatch av.

" Edward (Mrs Emma J), clk C M Ry, r 110 S Wahsatch av.

" Elizabeth, b 110 S Wahsatch av.

" Helen L, b 110 S Wahsatch av.

" Ida, b 119 Pueblo av.

" Laura, r 119 Pueblo av.

" Margaret J (wid Frank H), b 412 E Huerfano.

" Otto L, slsmn Lowell-Meservey Hdw Co, b 812 W Huerfano.

Nickell Charles J (Mrs Alice; Broughton & Nickell), r 1633 Grant av, Colo City.

" Marvin F (Mrs Maggie; Abbey Nickell & Thompson), r 927 Jefferson, Colo City.

" Noah S, lab, b 103 Colorado av, Colo City.

Nickelson Clay, barber, rms 504 E St Vrain.

" Wm S (Mrs Mollie), barber, r 504 E St Vrain.

Nickens John D, waiter Alamo Hotel rms 12 S Corona.

Nickerson Henry C, draftsman G E Barton, r 1002 N Wahsatch av.

Nicklaus Louis W (Mrs Harriet P), r 1st e cor Dale, Nob Hill.

Niencamp Hilda L, dom 1738 Wood.

Nierman Henry F (Mrs Emma), r 144 Deer Path av, Manitou.

Nieset Joseph H (Mrs Jennie), mach C S & C C D Ry Shops, r 21 W Rio Grande.

Niesley Donald C, b 1115 Washington av.

Nifong Eugene E, student, b 810 E Willamette av.

NIFONG GEORGE A, Real Estate and Loans, 21 Independence Bldg, Tel Main 1798, r 810 E Willamette av.

" Jefferson D (Mrs Susie W), phys 712 N Cascade av.

" Schulte F, treas Opera House, b 810 E Willamett av.

Nigh Harry L (Mrs Beulah A), driver SINTON DAIRY CO, r 810 E Moreno av.

Nippert Arthur H G, clk The Emporium, b 21 E Las Animas.

Central Business College
1610 S TEJON Telephone 1748 F. O. CRIST TT, Principal
STANDARD SYSTEMS THOROUGH COURSES COMPETENT INSTRUCTORS

NIP

Colo. Springs, Colo. City and Manitou Directory.

NOL 419

Nippert Edwin A, waiter "Mueths," b 21 E Las Animas.

" Gottfried (Mrs Louise), blksmith H C Loesch, r 21 E Las Animas.

Nisbitt, see also Nesbit.

" Luella C Mrs, b 7 S 15th.

Nissen Edward N (Mrs Cora B), baker, r 11 W Fountain.

Nissley Henry R (Mrs Jessie), ins 19 First Natl Bank bldg, r 738 E Platte av.

Niveth Leon (Mrs Dora), jeweler, r 1032 N Weber.

Nixon Carl O, clk Puffer Tucker Merc Co, r 224 E Victoria.

" Daniel B (Mrs Maria), huckster, b 832 N Spruce.

" Wm M (Mrs Myrtle), driver Davison Dairy, r 1408 S Pine.

Noah Ellis, b 2004 Armstrong av.

Noble Charles E (Mrs Lydia W), mining, r 706 N Nevada av.

NOBLE EDWARD S (Mrs Margaret B), Propr Noble's Confectionery, Finest Candies and Ice Cream, 131 N Tejon, Tel Main 920, r 115 N Wahsatch av.

" Erick (Mrs Bessie), lab, r 729 S Tejon.

**J. D. HILTBRAND
Sheet Music**
125 I-2 N. Tejon Tel. Main 913**NOBLE'S CONFECTIONERY, E S**
Noble Propr, Finest Candies and Ice Cream, 131 N Tejon, Tel Main 920.

Noding Nellie, wks Colo Spgs Laundry, b 300 Hagerman, Colo City.

Noebe Mary Mrs, dom 1435 N Cascade av.

Nohe Agnes T, b 118 E St Vrain.

" Elizabeth C, b 118 E St Vrain.

NOHE FRANK W (Nohe & Walberg), r 510 N Tejon.

" Mary V, r 118 E St Vrain.

NOHE & WALBERG (Frank W Nohe, Emil J Walberg), Proprs The Piano Shop, Pianos, Piano Makers, Piano Rebuilders and Piano Polishers, 510 N Tejon, Tel Main 1912. (See back cover and below.)

The Piano Shop

Sell
Repair
Refinish
Tune
Polish
Move
Rent
Exchange**Pianos**Furniture
Repaired
Refinished

510 N. Tejon

The Piano Shop

Tel. Main 1912

Nohe & Walberg

Noble James T (Mrs Stella), r 129 S Prospect.

" Jesse W, asst post master Manitou P O, r Midland av, Manitou.

" Jessie, maid 705 N Nevada av.

" John O Rev (Mrs Mary T), b 115 N Wahsatch av.

" Margaret J (wid David G), r 807 Jefferson, Colo City.

" Mina, cook 705 N Nevada av.

" Raymond, tmstr J C Hass & Co, b 129 S Prospect.

Nohl Elizabeth, nurse M W of A Sanatorium.

Nolan Ruby (wid Wm O), b 212 Concord, Roswell.

" Sarah, b 314 W Willamette.

NOLAND ROBERT S M, Cashr The Colo Springs Gazette Co, rms The Everhart.

Nolend James T (Mrs Ella B), b National Hotel, Colo City.

Nollen Evalena L, bkpr Brown Com Co, rms 132 N Weber.

Repairing That Satisfies
Prompt Service

607 Ex. Bank Bldg. Phone Main 1017

"The Typewriter
Man"**Evening Telegraph TODAY'S NEWS**

4 East Pike's Peak Avenue

TO DAY

W. W. Williamson Fruit and Farm Lands in All Parts of the State
Real Estate, Loans, Insurance 40-41 First Nat. Bank Bldg., Phone 476

420 NOL R. L. POLK DIRECTORY CO'S. 1912 NOR



- THE SUN**
Real Estate Insurance Loans
23 1/2 N. TEJON ST.
PHONE MAIN 209
- Nolon** John (Mrs Mary A), r cor Grand and Canon av, Manitou.
" Madeline, r cor Grand and Canon av, Manitou.
- Nolte** Alice E, bkpr C A Hibbard & Co, b 415 E Cache la Poudre.
" Amelia (wid Henry), r 415 E Cache la Poudre.
" Charles, dishwasher Griers Hotel.
" Edward D (Mrs Anna L), r 1011 N Corona.
- NOLTE GEORGE E** (Mrs Susanna R), Treas Colorado Title & Trust Co, r 228 Cheyenne av.
" Henry E, sec Pike's Peak Pharmacy Co, b 415 E Cache la Poudre
- Noonan** Elizabeth, clk Pelta Merc Co, rms 19 A S Cascade av.
" Katherine, housekpr 27 W Cache la Poudre.
- Norberg** Wm J (Mrs Christine), carp, r 804 E Monument.
- Nordeen** Carl E, b 831 N Cascade av.
- NORDRACH RANCH SANATORIUM**, J E White Pres and Medical Director, J B Lytle V-P, M E Harper Sec and Treas, Office and Sanatorium 4 miles ne of P O Tel Main 1285.
- Norgard** John D (Mrs Pitho), miner El Paso Mine, r 519 S Prospect.
- Norlin** Frances L, steno Utah Ice & Storage Co, b 130 Cheyenne av
- Norling** Benjamin W, blksmith hlpr, r 200 Hagerman, Colo City.
- " Frank A (Mrs Stella J), switchman C M Ry, r 423 Main, Colo City.
- " Fred (Mrs Christena), r 200 Hagerman, Colo City.
- " Martha (wid Peter), b 200 Hagerman, Colo City.
- " Mary G, b 200 Hagerman, Colo City.
- " Nellie I, b 200 Hagerman, Colo City.
- Norman** Bertha A, clk, b 326 E Boulder.
- " Effie E, clk F & C C R R Co, b 326 E Boulder.
- " Fannie R Mrs, r 326 E Boulder.
- " Henry, lab, rms 108 Conejos.
- " Lena, maid Alamo Hotel, r 615 W Platte av.
- Norris** Andrew J (Mrs Cora), steamftr C M Ry, r 418 S Prospect.
- " Carlos C (Mrs Amelia), r 123 N 13th.
- " Dawn M, b 127 N 13th.
- " Ernest, b 1426 N Corona.
- " George V (Mrs Belle), r 220 Hagerman, Colo City.
- " Ivan M, b 127 N 13th.
- " James M (Mrs Carrie A), warehouse foreman D & R G Frt Depot, r 127 N 13th.
- " Lean (Mrs Flora L), driver Star Laundry, r 555 E Platte av.
- " Minnie L (wid Wm R), r 1426 N Corona.
- " Van E (Pike's Peak Billiard & Pool Co), r Beardstown, Ill.
- " Winfield S (Mrs Ora M), r 1031 Lincoln av.
- NORTH AMERICAN ACCIDENT** Ins Co, O C Ecke Agt, 325 Hagerman Bldg.
- NORTH BRITISH & MERC INS** Co of Eng, Chas T Fertig Ins & Inv Co Agts, 29 N Tejon.
- " Charles, r 325 W Dale.
- " John, b 18 E Willamette av.
- " Martha (wid Guy O), r 12 E Fountain.
- " Park Pool Hall (R F Bateman), 216 1/2 N Tejon.
- Northern Wyoming Reservoir & Irrigation Co**, A M Johnson pres, W R Amos sec, 120 N Tejon.
- Northfield Land & Water Co**, Wm A Otis pres, C E Titus mgr, 127 E Pike's Peak av.
- Northrop** Harvey W (Mrs Leah F), clk Hefley-Arcularius Drug Co, r 821 N Wahsatch av.
- Northrup** Charles R (Mrs Zazel), bottler Manitou Mineral Springs Co, r 411 Manitou av, Manitou.
- Northway** Charles C (Mrs Jennie H), janitor M S T & T Co, r 440 W Uintah.
- " N Walter (Mrs Alma H), clk C S Dry Goods Co, r 2028 N Nevada.

B. BENTON Carpenter and Contractor
ALL WORK GUARANTEED
116 Exchange Place Phone Red 233

Ask for Original "Manitou" Table Water
Natural and Pure
The Manitou Mineral Springs Co.
Phone Manitou 12
Beware of Substitutes

NOR Colo. Springs, Colo. City and Manitou Directory. OAK 421

- Northwest** Mines Co, C T Fertig pres, 29 N Tejon.
- NORTHWESTERN MUTUAL** Life Ins Co of Milwaukee, Wis, E L Hall Dist Mgr, 44 First Natl Bank Bldg, Tel Main 2295.
- NORTHWESTERN NATIONAL** Ins Co, Avery-Bruce-Haupt Ins and Agency Co Agts, 11 First Natl Bank bldg.
" Oil Co, J D Hawkins pres, 504 Mining Exch bldg.
- Norton** Albert E, b 1020 N Wahsatch.
" A J, rms 15 West View pl.
" Charles W (Mrs Jessie T), pres Magnet Rock Gold Mining Co, r 734 E Boulder.
" Ethel C, tchr, b 1020 N Wahsatch.
" Florence E, b 1020 N Wahsatch.
" Harley A (Mrs Ethel L; Norton & Herriott), r 212 N Weber.
- NORTON INVESTMENT CO (M A and T E Norton)**, Real Estate, Loans, Insurance, Mines and Prospects, Suite 26 Midland Bld, Tel Main 1786.
" Martin A (Norton Investment Co), b 1020 N Wahsatch av.
" Neva N, clk Kaufman & Co, b 17 E Vermijo av.
" Theodore E (Mrs Cora A; Norton Investment Co), r 1020 N Wahsatch av.
" Wm (Mrs Alpha M), transfer 111 S Cascade av, r 1115 Colorado av.
" Wm F, b 734 E Boulder.
" W N (Mrs L D), b Alta Vista Hotel.
" & Herriott (H A Norton, John B Herriott), pool 127 E Huerfano.
- Nostrum** Albert, mach Golden Cycle Mill, b 321 Washington, Colo City.
- " Albert A (Mrs Sophia W), mach Golden Cycle Mill, r 412 Rosita av, Colo City.
- " Anna A, b 412 Rosita av, Colo City.
- " Fred (Mrs Mary), expman 303 1/2 W Pike's Peak av.
- Nourse** Harry L, b 20 E San Rafael.
- Novick** Meyer A, clothing 3 E Huerfano, b 34 W Mill.
- Nowels** Kenneth B, b 721 W Cucharas.
- " Lucy M, tchr, b 721 W Cucharas.
- " L Odessa, clk County Clerk, b 721 W Cucharas.
- Nowels** Sarah J (wid Ezra C), r 721 W Cucharas.
- NOWELS T ERNEST** (Mrs Bertie M), City Editor The Evening Telegraph, r 1030 Colorado av.
- Noxon** Aury B (Mrs Jeanette), cashr Tuckers Restaurant, r 924 Grant.
- Noyes** Atherton (Mrs Margaret D), tchr Colo Coll, r 10 E Columbia.
- " James H (Mrs Minnie E), r 1304 N El Paso.
- Nugent** Edward J, wks Golden Cycle Mill, r 517 Main, Colo City.
" Edward J jr (Mrs Verua), wks U S R & R Co, b 16 N 5th.
" Gertrude, b 517 Main, Colo City.
" Mary L, cook 1927 Wood av.
" Patrick R, b 517 Main, Colo City.
- Nulton** Anna, rms 6 E Willamette av.
- Numbers** Kate E, b 135 Manitou av, Manitou.
" Sabina (wid James), r 135 Navajo av, Manitou.
- Nutting** Wm (Mrs Mary), agt, r 1129 S Tejon.
- Nycum** James C (Mrs Ida B), tmstr, r 1426 N Chestnut.
- Nydegger** Arnold (Mrs H May), clk Colo Title & Trust Co, r 221 E Platte av.
- NYE BILL RESTAURANT**, Wm D Nye Propr, Strictly First Class, 12 E Huerfano, Tel Main 901. (See adv under Classified Restaurants.)
- " Edward L, steno, rms 12 E Huerfano.
- " Ella (wid Lewis), b 706 E Platte.
- " Harold A (Mrs Rose M), tchr High School, b 223 N Weber.
- " Marie S, b 627 N Nevada av.
- " Simeon N (Mrs Lyda B), mgr Opera House, r 627 N Nevada av.
- " Simeon N jr, clk, b 627 N Nevada av.
- NYE WM D**, Furnished Rooms 12 E Huerfano, r same, Tel Main 901.
- NYE WM D (Mrs Susie O)**, Propr Bill Nye Restaurant, 12 E Huerfano, r same, Tel Main 901. (See adv under Classified Restaurants.)
- Nygren** Ella, rms 28 W Bijou.
- Oakes** Eda E (wid Louis), r 228 E St Vrain.
" Mabel M, tchr, b 228 E St Vrain.

GAZETTE
60CENTSPERMONTH
Has Only 7-Day Newspaper in Central Colorado. Has the Only Sunday Issue in Colorado Springs

MERCHANT TAILOR ALEX. MACKENZIE

21 East Bijou
Street
Telephone
Main 1193

- 422 OAK R. L. POLK DIRECTORY CO'S, 1912 ODG
- Oakes Oliver L, cond C S & I Ry, b 317 S Tejon.
 " Tetro M, tchr, b 228 E St Vrain.
 Oakley Charles (Mrs Cora), barber Elk Tonsorial Parlor, r 420 E St Vrain.
 Oaks John, chauffeur, rms 110 N Tejon.
 Oats Mabel A, tel opr M S T & T Co, b 1708 Colorado av.
 O'Bannion Edward, turnkey County Jail.
 Oberg Andrew A (Mrs Maggie), carp, r 723 S Corona.
 Oberlin George, switchman, rms The Arlington.
 Oberndorfer Adolph (Mrs Ricka A), clothing 108 E Cucharras, sectreas Lorig-Oberndorfer Inv Co, r 916 N Weber.
 " Carrie, clk Adolph Oberndorfer, b 916 N Weber.
 " Louis, clk Adolph Oberndorfer, b 916 N Weber.
 Oberquelle Frank A (Mrs Lena L), elect, r 807 W Pike's Peak av.
 O'Brian Catherine, dom 124 W Columbia.
 O'Brien Bart (Mrs Philomena), boiler mkr C M Ry, r 1834 Armstrong.
 " Building, 22 1/2 S Tejon.
 " Charles (Mrs Almeda), shop man, rms 416 Colorado av, Colo City.
 " C W, lab C M Ry.
 " Etta, maid, rms 501 W Bijou.
 " Gladys, b 514 Lincoln av, Colo City.
 " Henry T (Mrs Hattie), harness-mkr 114 E Cucharras, r 110 N Nevada av.
 " James, wks C & S Ry, r 314 W Pike's Peak av.
 " Katherine, b 514 Lincoln av, Colo City.
 " Michael, b Union Printers' Home.
 " Nellie, dom Hotel Rex.
 " Patrick (Mrs Delea A), real est, r 208 N Cascade av.
 " Wm, lawyer 501 Mining Exch bldg, rms Antlers Hotel.
 " Wm (Mrs Margaret), lawyer 504 Mining Exch bldg, r 1210 Wood.
 " Wm E, fireman C M Ry, r Hoffman House.
 O'Byrne John, driver, r rear 427 E Bijou.
 Occhienna Ernest, dietician M W of A Sanitorium.
- OCEAN ACCIDENT & GUARANTEE Corporation, Avery-Bruce-Haupt Ins & Agency Co Agts, 11 First Natl Bank bldg.**
 O'Connell J Thomas, cond C S & C D Ry, b 1111 Washington av.
 " Wm J (Mrs Kathryn), cook W D Nye, r 1422 Colorado av.
 O'Conner Wm, eng, rms 105 E Vermijo.
 O'Connor Albert, b 805 E Cimarron.
 " Charles J, farmer, b 805 E Cimarron.
 " Charles M (Coca-Cola Bottling Works), r 18 W Kiowa.
 " Edward J, rms Y M C A.
 " Eileen A, steno Otis & Hough, b 414 W Bijou.
 " Emma E, steno, b 805 E Cimarron.
 " Florence, furn rms 18 W Kiowa.
 " John C (Mrs Bridget), depot agt Globe Exp Co, r 414 W Bijou.
 " John J, b 123 Washington av, Colo City.
 " John J (Mrs Lulu), carp, r 805 E Cimarron.
 " Lillian, b 18 W Kiowa.
 " Richard, dishwasher J A Tarter, rms 106 S Weber.
 " Richard L, brakeman, b 414 W Bijou.
 " Watson M (Mrs Agnes), r 117 S Limite.
 Odd Fellows Hall, 128 N Nevada av.
 Oddone Zaverio (Mrs Theresa), r 419 S Weber.
 Oden Georgia E, bkpr "Mueths," b 322 E Platte av.
 " Mary A (wid Elias F), r 322 E Pike's Peak av.
ODEN PRICE N CO (Price N Oden), Distributors Samples, Booklets, Hand Bills, Window Cards, Banners, Tin and Steel Signs, P O Box 627.
 " Price N (Price N Oden Co), rms 124 S Tejon.
ODEON THEATRE (Colorado Amusement Co), Most Modern and Up-to-date Theatre in City, New Pictures Every Day, 17 S Nevada av.
 Odgers James (Mrs Hannah), lab, r 831 Jefferson, Colo City.
 " John, clk C S Dry Goods Co, b 831 Jefferson, Colo City.
 " Wm, b 831 Jefferson, Colo City.

THE G. W. BLAKE AUTO CO. INC.
STORAGE-REPAIRS-SUPPLIES
 13-15 N. Nevada Ave. Phone Main 765

Kaufman's

EVERYTHING FOR EVERYBODY

Where Styles are
Newest
Where Quality is
Best

- ODL Colo. Springs, Colo. City and Manitou Directory. O'GO 423
- Odle Block, 122 E Cucharras.
 Odom E Mabel, b 1111 Colorado av, Colo City.
 " Launcelot, fireman C M Ry, b 1111 Colorado av, Colo City.
 " Marie F, clk, b 1111 Colorado av, Colo City.
 " Mary A (wid Malachi), r 1111 Colorado av, Colo City.
 " Paul (Mrs Elsie), b 1111 Colorado av, Colo City.
 O'Donnell Stephen A (Mrs Anna J), printer The Gazette, r 426 E Platte.
 O'Driscoll Jeremiah J (Mrs Anna), carp, r 915 Colorado av.
 " Mary A, b 915 Colorado av.
 Oechsli C Elmer (Mrs Myrtle E), foreman Sanitary Dairy Co, r 222 N Corona.
 Oettiker Florence S, student, b Bemis Hall.
 Oevler Wm, b Union Printers' Home.
 Offutt Amanda A, rms 1215 N Nevada av.
 Ogan Jacob (Mrs Josephine), r 224 E Mill.
 Ogden, see also Augden.
 " C M, mach, rms 608 Colorado av, Colo City.
 Oger Jane, governess 526 Mesa rd.
 Ogier George W, rms Y M C A.
 Ogilbee Donald W, b 114 Canon av, Manitou.
 " Henry M (Mrs Gertrude D), pres Bank of Manitou, phys 148 Canon av, r 114 same, Manitou.
 " Jean M, b 114 Canon av, Manitou.
 Ogilvie Frank J (Mrs Lillian B), carp, r 1532 Colorado av.
 Ogle Adrian (Mrs Emma D), cond C S & I Ry, r 17 E Cache la Poudre.
 " Clyde R (Mrs Elizabeth), r 8 W Las Animas.
 " Emma D Mrs, propr Ogle Gown Co, r 17 E Cache la Poudre.
 " Ethel, nurse Glockner Sanatorium.
 " Gown Co, Mrs Emma D Ogle propr, 27 E Cache la Poudre.
 " Guy M, driver Natl Commission Co, b 8 W Las Animas.
 " Jennie F, tel opr M S T & T Co, b 8 W Las Animas.
 " Wesley H (Mrs Lulu), poultry breeder nr Pike View Sta.
 " W G, miner, b Pike View.
- O'Gorman John H (Mrs Eddie S), cigars 127 N Tejon, r 515 E Platte.
 O'Hare Kate, r 142 Grand av, Manitou.
 " Mary, b 142 Grand av, Manitou.
 " Michael, b 142 Grand av, Manitou.
 " Patrick, b 142 Grand av, Manitou.
 " Thressa, b 142 Grand av, Manitou.
 Ohlander Linnea, b 1219 N Tejon.
 Ohls Edward W (Mrs Hazel), rms 9 W Boulder.
 Ohlson, see also Olsen and Olson.
 " Gertrude, pantry girl Union Printers' Home.
 " Jennie O Mrs, ttrs Perkins-Shearer Clo Co, r 937 E Moreno av.
 " Julia, b 937 E Moreno av.
 " Theresa, nurse, b 937 E Moreno av.
 " Winfred F (Mrs Jennie), decorator, r 937 E Moreno av.
 Ohlwein Henry A (Mrs Rebecca), r 1508 Grant av.
 O'Kelley Lesley (Mrs Lila), driver, r 196 Canon av, Manitou.
 O K Gold Mining Co, W C Frost sec, 6 N Nevada av.
 Old City Hall, 18-20 S Nevada av.
 " Curiosity Shop, Charles Dickens propr, 241 Rutxton av, Manitou.
 " Gold Mines Co, J S McCuan sec, 328 Hagerman bldg.
 Oldfield Ellis E (Mrs Ada C), r rear 720 S Tejon.
 " Fred, b rear 720 S Tejon.
 " Milo G (Mrs Jessie M; Oldfield & Co), r 415 S Nevada av.
 " Mary, b 415 S Nevada av.
 " & Co (Milo G Oldfield, J M Garber, R Madagan), grocers 732 S Tejon.
 Oldham Ethel, rms 626 E Boulder.
 " Ira (Mrs Grace), eng A T & S F Ry, r 105 S Prospect.
 " Lee (Mrs Sarah), r 626 E Boulder.
 " Maurice (Mrs Rosetta), miner, r rear 223 Crescent av.
 O'Lear Andrew (Mrs Justin), wks Portland Mill, r 319 W Vermijo.
 " F, wks Portland Mill.
 O'Leare George, miner, r Pike View.
 O'Leary John L, cldr, b 223 E Cucharras.
 " Marguerite, r 905 S Spruce, Colo City.
 Oleson Bessie, dom 1015 N Nevada.

WEBER CYCLE and SUPPLY COMPANY
 Hall's Safes and Vault Work
 All Kinds of Tires
 Rubber Stamps, Keys, Etc.
 6 E. Kiowa St. Phone Main 466

Chris Pedersen

Contractor and Builder

Rear 20 E. Bijou Tel. Main 1839

- 424 OLI R. L. POLK DIRECTORY CO'S. 1912 ONS
- Olin Dudley (Mrs Christina), cond, r 1334 Glen av.
 " Walter C, brakeman, b 1334 Glen.
 Olive Branch Gold Mining Co, W H Jonson sec, 70 First Natl Bank bldg.
 " E Smith, steno C M Ry, r 906 E Boulder.
 Oliver James O (Mrs Pearl), r 1020 Sahwatch.
 " Lizzie (wid Samuel), r 410 S Wahsatch av.
 " Wm N (Mrs Georgia), switchman, r 318 Washington, Colo City.
 Olmsted James E (Mrs Sadie), carrier P O, r 1212 E Platte av.
 " Royal O (Mrs Amanda), r 1506 S Cascade av.
 " Stephen (Mrs Margaret), car insp C S & C C D Ry, r 224 E Las Vegas.
 Olney Earl E, elev opr Exch Natl Bank bldg, b 414 N Weber.
 " Frank L, clk P O, b 29 Cheyenne boul.
 " Oscar D (Mrs Cora A), r 414 N Weber.
 Olson John (Mrs Frances), miner, r 311 Grant av.
 Olschewski Frank, b 144 Washington av, Manitou.
 Olsen, see also Ohlson.
 " Adolph (Mrs Alice), b 2 S 8th.
 " James P (Mrs Alma K), caretkr Helen Waterman, b Austin Bluffs.
 " John (Mrs Josephine), lab, r 125 W Costilla.
 " Sefred, agt Singer Sewing Mach Co, rms Y M C A.
 " Theresa, rms 529 N Nevada av.
 " Wm, fireman C M Ry, r 105 S 5th, Colo City.
 Olson Andrew (Mrs Ida), lab, r 322 Cameron av.
 " A E, plmbr F E Bumstead, b 222 E Dale.
 " Bertha, dom 14 E Dale.
 " Carl, clk O W Ward, r 1629 Hayes.
 " Carl, painter, b 322 Cameron av.
 " Charles, miner, b Pike View.
 " Emil, b 1629 Hayes.
 " Emily, maid 222 N Weber.
 " John (Mrs Maude F), clk Miners & Farmers T & M Co, r 4 Pike View.
 " Josephine C, dom 1528 N Nevada.
 " Leta, laund Star Laundry, b 322 W Cameron av.
- Olson Lillian E, asst Drs Baker & DeBerry, rms 1629 Hayes.
 " Louis, lab, r 911 Conejos.
 " Matilda, maid 706 N Nevada av.
 " Olga, laund Star Laundry, b 322 Cameron av.
 " Oscar (Mrs Della), checkman Wandell & Lowe T & S Co, r 329 E Bijou.
 " Ruth, clk, b 1629 Hayes.
 " Ruth, maid 219 E San Miguel.
 " Samuel (Mrs Ella), carp, r 1629 Hayes.
 " Sven H (Mrs Jennie), barber Union Printers Home.
 " Winifred, painter, rms 529 N Nevada av.
- Oitman M H, propr The El Reno, r 118½ E Huerfano.
- Olvey George C (Mrs Kathryn), cigarmfr 1019 Grant av.
 " Wm L (Mrs Goldie M), painter C M Ry, r 214 S 16th.
- O'Malley Bessie B, presser Louis Stock, b 901 Conejos.
 " James (Mrs Kate), r 1002 W Cheyenne rd.
 " Margaret M, b 1002 W Cheyenne rd.
 " Mary (wid John), r 901 Conejos.
 " Nora C, b 1002 W Cheyenne rd.
- Omer, see also Ohmer.
 " Edward D, eng C M Ry, b Reed Rooms.
- Oneal Frances, r 227 Manitou av, Manitou.
 " Frank T (Mrs Lillie), lab, r 2320 Rock Island av.
 " Franklin D (Mrs Alice M), r 823 E Kiowa.
 " I F, removed to Alamosa, Colo.
 " John F (Mrs Jennie), b 400 S 6th, Colo City.
 " Thomas (Mrs Dianah), boilermlkr hlpr C M Ry, r 407 N 16th.
- O'Neill John J, b Union Printers' Home.
 " Ralph, elev opr DeGraff bldg, b 1629 Grant av.
 Oney Pearl, b 1115 Wood av.
- ONSTOTT FRANK C (Mrs Maude B), Pres Colo Springs Central Business College Co and Prin Central Business College, 18-20 S Tejon 3d Floor Nichols Bldg, Tel Main 1745, r 1023 N Institute, Tel Red 155. (See right top lines.)

Paul Auto Co. 22-24 N. Nevada Ave. Telephone 2214
 For High Grade Oil, Gasoline and Supplies

M. K. MYERS

Trunks, Valises and Suit Cases
 27-29 East Huerfano St.

- ONU Colo. Springs, Colo. City and Manitou Directory. OSI 425
- Onufrock Alex J (Mrs Anna), heater Portland Mill, r 1611 Hayes.
 Opera House, S N Nye Mgr, 18-20 N Tejon.
 " House Block, 18-20 N Tejon.
OPERA HOUSE DRUG CO THE,
 R F Klett Pres, Mrs A M Klett Vice-Pres, Mrs A M Holland Sec and Treas, 18 N Tejon, Tels Main 490, 491, 493.
 Ophir Mining & Milling Co, Duncan Chisholm pres, 405 Mining Exch bldg
 Opp Ellen M, b 431 E Willamette av.
 Ora Charles (Mrs Myrtle), trav agt, r 1325 Glen av.
 Orcutt Berrick O, b 912 Pine.
 " Clarence, lab, b 912 N Pine.
 " Frank, lab, b 912 N Pine.
 " Lucy, b 912 N Pine.
 " Wm H, r 912 N Pine.
 Ord Cortena F, b 326 E Kiowa.
 " Karl K, b 225 N Wahsatch av.
 " Malcolm L, b 326 E Kiowa.
 " Thomas A (Mrs Hattie), contr 225 N Wahsatch av.
 " Wm F, real est, r 326 E Kiowa.
 Ordelheide Florence, b 1024 E Costilla.
 " Otto F (Mrs Annie), r 1024 E Costilla.
 Oren Charles B, eng C M Ry, r 224 Colorado av.
 Orendorff Lucretia M, b 708 N Weber
 Organ Fred B (Mrs Bertha), patternmkt, r 424 N Pine.
 Orgren Carl A (Mrs Christine), landscape gdnr, r 120 W Fountain.
 " Eleanor C, b 120 W Fountain.
 " Hulda, b 120 W Fountain.
 Oriel Block, 107½ S Tejon.
 Orman Arthur A, miner, b 100 Main, Roswell.
 " Tillman C (Mrs Lettie), miner El Paso Mine, r 100 Main, Roswell.
 Ormay Olga, rms 1211 N Nevada av.
 Orme Belle (wid J Robert), r nr w end High, Manitou.
 Ormes Ferguson R, b 1623 N Tejon.
 " Jean H, b 1623 N Tejon.
 " Manly D (Mrs Jane), librarian of Colo Coll, r 1623 N Tejon.
 Ormsbee Charles F (Mrs Amanda F), r 1226 S Nevada av.
 Orinby Etta, clk Colo Tel Co, b 1513 N Weber.
 " W Leonard, driver Rocky Mt T & T Co, rms 329 E Huerfano.
- ORR CHARLES L (Mrs Ida M), Physician 203 Bennett Bldg, Tel Main 381, Hours 9 to 11 a m, 2 to 4 and 7 to 8 p m, r 1211 N Weber, Tel Main 2346.
 " Clarence J, waiter Cheyenne Mt Country Club.
 " Hazel V, b 2115 N Cascade av.
 " Henry, b Union Printers' Home.
 " James A (Mrs Cora E; Orr, Robinett & Mason), r 2115 N Cascade av.
- ORR, ROBINETT & MASON
 (James A Orr, Edward K Robinett, Howard M Mason), Lawyers 500 Exch Natl Bank Bldg.
- Orris John B (Mrs Lina H), rancher, r 815 N Nevada av.
- Orsanti Phyllis, nurse Bethel Hospital.
- Orum Maurice, lab, r 425 S Sierra Madre.
- Osborn, see also Ausburn.
 " Charles A, printer The Gazette, b 127 N Wahsatch av.
 " Chester M (Mrs Lucena M), real est, r 14 E Ramona.
 " Clinton C (Mrs Mary E), asst sec and treas Fred Daut Cigar Co, r 520 N Cedar.
 " Eva B, mnr Thomas Millinery, b 127 N Wahsatch av.
 " Gussie L Mrs, b 304 E Willamette.
 " H Frank, mgr Fred Daut Cigar Co, r 127 N Wahsatch av.
 Osborne Bessie I, steno Elite Laundry, b 502 E San Miguel.
 " Delano Mrs, r 318 E San Rafael.
 " Ethel, b 304 E Willamette av.
 " Guy C (Mrs Agnes), cond C S & I Ry, r 111 E Las Animas.
 " Harry D (Mrs Stella C), slsmn, r 318 E San Rafael.
 " Jesse (Mrs Fannie), carp, b 940 E Cimarron.
 " Robert E (Mrs Amy), driver H Decker, r 502 E San Miguel.
- Osburn John M (Mrs Elizabeth), carp, r 715 E Cimarron.
- Oscar Anna, r 518 E Bijou.
- Osgood Mabelle H, tchr Liller School, b 524 N Cascade av.
 " Percy S (Mrs Harriet O), contr, r 816 N Spruce.
- Osincup Charles H (Mrs Ellen J; Osincup & Pickard), r 1430 S Tejon.
 " Gilbert S, b 1430 S Tejon.

 **CHICK** 
 Grocer and Meats
 401 S. TEJON
 Phone Main 954

SCOFIELD'S RESTAURANT

THE HOME OF CLEANLINESS AND GOOD COOKING
WASH ROOM AND TOILET WASH ROOM AND TOILET
FOR LADIES - 123-125 E HUERFANO - FOR GENTLEMEN

426 OSI R. L. POLK DIRECTORY CO'S. 1912 OWE

Osinecup & Pickard (C H Osinecup, J A Pickard), phys and osteopaths 308 Colorado bldg.
Osmun Russell A, slsmn Yates & McClain Realty Co.
Ostby Edward O (Mrs Susan M), lab, r 1006 S Nevada av.
Osterland Robert, r 421 S Weber.
Ostrick Rose, nurse 2005 N Nevada.
Oswald C Fay, b 9 E Moreno av.
" Ethel M, b 2411 N Tejon.
" George F (Mrs Ida M), cond Rock Island Lines, r 2411 N Tejon.
" Herman L (Mrs Kathryn), r 323 W Bijou.
" J Virgil, b 9 E Moreno av.
" Lucy E (wid John J), dressmkr 9 E Moreno av.
" Stanley V, b 9 E Moreno av.
Otis Charles A (Otis & Hough), r Cleveland, Ohio.
" Lily A (wid Merrill E), dressmkr 634 N Franklin.
" Mabel J, b 634 N Franklin.
" Marion H (Mrs Mary), mason, r 130 N 7th.
" William A (Mrs Rowena; Otis & Hough), r 1524 N Cascade av.
OTIS & HOUGH (William A and Charles A Otis, Addison H Hough, M C Harvey, G W York), C E Titus Mgr, Stock Brokers and Investments, 125 and 127 E Pike's Peak av, Tel Main 188.
Ottenheimer Charlotte Mrs, r 927 N Weber.
Ottinger Peter (Mrs Mary), lab, r 10 N 15th.
Otto Adelaide, b 26 S Nevada av.
Ottow Julius (Mrs J Etta), plmbr, r 512 E Caramillo.
Our Lady of Perpetual Help Church, Ruxton av n e cor Brook, Manitou.
Ouray Mining & Milling Co, J E Lundstrom pres, 11 Gazette bldg.
Outman Jesse V, b 227 Manitou av, Manitou.
" Lillian M (wid Martin L), b 227 Manitou av, Manitou.
OUT WEST PRINTING & STATIONERY Co, T J Fisher Pres, J M Bolton Vice Pres and Sec, W C Bispham Treas, C B Ferrin Genl Mgr, 9-11-13-15 E Pike's Peak av, Tels Main 26 and 187.
OUT WEST TENT & AWNING Co, F E Kohler Mgr, Tents, Awnings, Flags, Camp and Lawn Furniture, Porch Enclosures, Etc, 113 1/2 N Tejon, Tel Main 1261. (See adv Classified Tents and Awnings.)
Overbeck Gladys, b Camp Stratton.
" Margaret (wid A Price), r Camp Stratton.
Overbury Robert W (Mrs Flora), cement wkr, r 1022 S El Paso.
Overholser May, b 828 Colorado av, Colo City.
" Julia, b 828 Colorado av, Colo City.
OVERHOLT ELLSWORTH, Sporting Editor The Gazette, rms New Elk Hotel.
Overholtzer Mary F (wid David J), r 419 E St Vrain.
OVERLAND BILLIARD & BOWLING Parlors (Geo L Bradley), For Ladies and Gentlemen, The Alleys With a Perfect 300 Score, 8-10 N Nevada av, Tel Main 2134.
Overton Della Mrs, b El Paso boul 1/2 me e P O, Manitou.
" Florence A, tchr, b 223 Custer av.
" Jacob L (Mrs Flora), emp City Forester, r 223 Custer av.
" Pearl, b 223 Custer av.
Owen Charles L (Mrs Mary L), rms 310 E Cache la Poudre.
" Helen B, rms 310 E Cache la Poudre.
OWEN JAMES HON (Mrs Winifred C), Judge District Court, Court House, r 1421 N Cascade av.
" John E (Mrs Elizabeth), cook, r 604 E Boulder.
" Julia E (wid James M), r 430 E St Vrain.
" Leo C, fireman C S & C C D Ry, b 444 N Walnut.
" Leonard J, b 444 N Walnut.
" Lou Mrs, b 432 S Hancock av.
" Marguerite, b 444 N Walnut.
" Martha (wid James), b 1421 N Cascade av.
" O Ralph (Mrs Anne), boiler mkr C S & C C D Ry Shops, r 444 N Walnut.
" Thomas J, carp, rms 24 N Sierra Madre.
" W Martin (Mrs Olive J; Owen & Hughes), r 108 W 2nd, Ivywild.

The K. C. CLEANERS W. W. ROBINSON & CO.

Tailors for both men and women All garments made to individual measure. Suits and Coats for men and women range in price from \$15 to \$50. Alterations of all kinds done on short notice. Cleaning, pressing, dyeing and repair work called for and delivered. Phone Main 536. 123 S. Nevada Av. Colo. Springs, Colo

Deichmann & Douglas Floral Co.

Plants, Cut Flowers, Designs a Specialty
111 N TEJON TEL. MAIN 1593



OWE Colo. Springs, Colo. City and Manitou Directory. PAL 427

Owen & Hughes (W M Owen, J F Hughes), proprs Keystone Grocery, 112 S Tejon.
Owens Ethel (wid Louis), r 614 E Boulder.
O'Zeigler Osburn, r 523 Washington av, Colo City.
Orzerski Jacob (Mrs Sarah), tailor Berlin Ladies Tailor, r 320 Conijos.
Pace Agnes S, b 208 E Uuintah.
" Fay, lab, b 430 E Huerfano.
" George A, clk A Mitche, b 430 E Huerfano.
" Hontas R, asst Dr E R Neeper, b 430 E Huerfano.
" Sarah A (wid Thomas A), r 430 E Huerfano.
PACIFIC COAST CASUALTY CO of San Francisco, A J Lawton Agt, 10 1/2 E Pike's Peak av.
" Express Co, A C Harner Agt, 123 E Pike's Peak av.
Pack Alonzo G (Mrs Gertrude B), boiler insp, r 823 W Huerfano.
" Alonzo G jr, electr, b 823 W Huerfano
Packer Philip W, propr Broadway Cigar Store, 26 1/2 S Tejon, r 326 E St Vrain.
Paddock Bernice R, b 1131 Lincoln.
" Delbert C (Mrs Bertha D), blk-smith, r 1133 Lincoln av.
" James (Mrs Margaretta), janitor Christian Church, r 421 Lincoln av, Colo City.
Paddy Wm L (Mrs Willie E), blk-smith, r 9 S Corona.
Padfield Adaline (wid James M), b 9 S 18th.
Paggett Clara, dom 1215 N Nevada.
" Mary E, maid 625 N Cascade av.
Page Carl W (Mrs N Marie), r 715 S Tejon.
" Charles A, lab, b 805 E San Rafael.
" Edward S, r 130 Grant av, Manitou.
" Frank (Mrs Minnie), ranchman, r 1315 Glen av.
" Frank M (Mrs Hattie), eng M & P P Ry, r 105 Ruby av, Colo City.
" Harry B, lab, b 105 Ruby av, Colo City.
" Mary E Mrs, clk C A Hibbard & Co, r 1418 N Corona.
Page Victor, b 1315 Glen av.
" Wm H (Mrs Margaret), stone mason, r 805 E San Rafael.
Paggett Cora, r 414 Ehrich, Colo City.
Paige Martin L, clk C S L H & P Co, rms 424 N Corona.
Paine, see also Payne.
" Frank M (Mrs Irene L), r 415 E St Vrain.
" Wm, waiter Saddle Rock Restaurant, b 21 S Weber.
Paint Supply Co, John R Stone mgr, 113 E Bijou.
Painter, see also Bainter.
" Charles E, clk, b 324 E Kiowa.
" Eliese A, b Ticknor Hall.
" Gladys L, steno Haigler Realty Co, b 325 E Kiowa.
" John B (Mrs Daisy D), car insp, r 324 E Kiowa.
" John W (Mrs Nellie), shoemkr 1423 Colorado av.
" Norman R, appr, b 324 E Kiowa.
PALATINE INS CO OF LONDON, Hastings-Allen Realty and Building Co Agts, 110 N Tejon.
Palaze Tony, boiler mkr C M Ry.
Pallas Joseph (Mrs Josephine), gdnr, r 1304 S Tejon.
Palm Beach Farms Co, Percy Hagerman pres, C E Titus sec and treas, 127 E Pike's Peak av.
Palmer Albert N (Mrs Martha A), asst eng Hose Co No 1, r 327 S Wahsatch av.
" Eliza C (wid Calvin H), b 1024 Sahwatch.
" Ella L (wid Henry H), r 1024 Sahwatch.
" Ernest, lab, b 517 E Pike's Peak.
" Frank E (Mrs Dora E), rancher, r 206 E Dale.
" Hall, Colo Coll, 16 E Cache la Poudre.
" Helen Mrs, housekpr 514 N Wahsatch av.
" Henry H, aged 59, died Jan 8, 1912.
" Ida B, tchr Liller School, b 327 N Weber.
" James A (Mrs Grace), clk Dawes Bros, b 1415 1/2 S Tejon.
" Julia G Mrs, bkpr W N Burgess, b 5 W Willamette av.
" Lodge, nr Palmer boul 4 miles n e of P O.
" Mabel E, clk, b 1024 Sahwatch.
" Martha A, b 206 E Dale.

Nowby's
ICE CREAM and ICES

FRESH CREAMERY BUTTER
"SWEET and SALTED"
ICE CREAM and ICES
Phone Your Order, Main 1184

COAL The El Paso Ice & Coal Co. ICE

29 N. Tejon St. Phones 46 and 91

428 PAL R. L. POLK DIRECTORY CO'S. 1912 PAR

- Palmer Mary J (wid E W), cook Bethel Hospital.
 " Mont B, b 206 E Dale.
 " Russell E, b 206 E Dale.
PALMER WM J ESTATE, Geo A
 Krause Res Executor, 7 Gazette Bldg, Tel Main 120.
 Palsgrove Edith, b 23 W 2nd, Ivywild.
 " Elmer E (Mrs Lavina), driver Pike's Peak Floral Co, r 916 N El Paso.
 Papas Anton, miner, b Pike View.
 Paquin Cyril E, clk Hesley-Arcularius Drug Co, rms 312 N Cascade av.
 Paraday Felix (Mrs Cora), r 916 Jackson, Colo City.
 " Jesse, b 916 Jackson, Colo City.
 Parberry Geo C (Mrs Belle), landscape gdnr, r 1711 N Weber.
 " George M (Mrs Letitia), meatctr J A Fagerburg, r 1716 S Nevada.
 " Jay, driver Kranz & Waldeck, r 428 E Kiowa.
 Pari Michael (Mrs Mary), miner El Paso Mine, r 118 Berkeley, Roswell.
PARIS ARCHIE R (Mrs Edith E), Pres and Mgr Paris Drug Co, r 1720 Wood av.
PARIS DRUG CO THE, A R Paris
 Pres and Mgr, Peter Wollesen Sec, Platte av n e cor Tejon, Tel Main 872.
 " Gussie W (wid George), dressmkr rear 22 1/2 S Weber.
 Parish, see Parrish.
 Park, see also Parks.
PARK BAKERY CO, Jacob Schaefer
 Mgr, Bakery, Confectionery and Lunch Room, 214 N Tejon, Tel Main 728.
 " Block, 125-131 S Tejon.
 " Commissioners, C N Cox asst sec, City Hall.
 " Dallas, b 510 N Wahsatch av.
 " Emily B, tchr San Luis School, rms 814 N Tejon.
 " Herbeson (Mrs Margarette), r 414 S Institute.
PARK HOTEL, W G Dean Propr, 106 N Park pl, Opposite D & R G Depot, Tels Main 860 and 864.
 " Hugh (Mrs Lizzie), carp, r 112 S 10th.
 " James W (Mrs Mabel S), prin Cutler Academy, r 1335 N Nevada av.
 " Jennie, cook 435 W Uintah.
 Park Lloyd A, b 112 S 11th.
 " Nelson R, b Hagerman Hall.
 " Raymond H (Mrs Stella G), clk Jno W Garrett, r 1612 Ash av.
 " Sarah J, b 228 E Dale.
 " Wm, lab, rms 108 Conejos.
 Parker Amos M (Mrs Ada), mtrmn, r 11 W 2nd, Ivywild.
 " Clyde M, repr, rms 526 E Huerfano.
 " Cora, dom 409 N Cascade av.
 " Fenton F, roofer 912 S Cascade av.
 " Fern, b 11 W 2nd, Ivywild.
 " Frank A, b 912 S Cascade av.
 " Frankil F, constable Court House, b 611 Washington av, Colo City.
 " Frederick M (Mrs Sadie L), sec-treas John T Clough Merc Co, rms 524 N Weber.
 " Herbert F (Mrs Janet A), carp, r 230 Concord, Roswell.
 " James C, brkmn, b 912 S Cascade.
 " James H (Mrs Ollidia), r 1820 N Tejon.
 " James L (Mrs Henrietta E C), stone mason, r 805 N Royer.
 " Jean L, b 20 E San Rafael.
 " Leslie O (Mrs Elsie), mech eng, r 195 W Cheyenne rd.
 " Louise, b 1532 N Chestnut.
 " Lowell J (Mrs Lucy), bicycle reprs 123 E Kiowa, r 2601 N Cascade av.
 " Margaret E (wid Wm), b 2601 N Cascade av.
 " Paul F, b 912 S Cascade av.
 " Rueben (Mrs Eunice), carp, r 329 S Wahsatch av.
 " Silas (Mrs Nannie), r 320 Monroe, Colo City.
 " Virginia M, tchr, b 805 N Royer.
 Parkinson Harold A, b 224 E Cache la Poudre.
 Parkhurst Annie B, b 827 Jefferson, Colo City.
 " Harvey J, lab, b 827 Jefferson, Colo City.
 " Mary (wid Harvey), furn rms 827 Jefferson, Colo City.
 Parks, see also Park.
 " Andrew (Mrs Fannie), cond C S & I Ry, r 724 S Cascade av.
 " Andrew C, b 724 S Cascade av.
 " Henry (Mrs Martha), carp, r 220 S El Paso.
 " Mary L Mrs (Home Cafeteria No 1), r 222 N Wahsatch av.
 " Thomas J (Mrs Estelle A), carp, r 311 S 18th.

The J. P. Barnes Hardware Co. 111 E. Pike's Peak Avenue
 Phone Main 60
HARDWARE & KITCHEN FURNISHINGS

W. I. Lucas Sporting Goods Co.

A Complete Assortment of Tennis Goods

119 N. Tejon St.

Phone Main 900.

PAR Colo. Springs, Colo. City and Manitou Directory. PAT 429

- Parnham W Ray (Teylingen & Parnham), rms Y M C A.
 " Walter S (Mrs Julia V), r 936 N Spruce.
 Parr Elza W, b 1028 E Cache la Poudre.
 " Louis E (Mrs Ellen M), agt Prudential Ins Co, r 1028 E Cache la Poudre.
 Parratt Morris E, student, b Hagerman Hall.
 Parrish Ernest, b 1008 S Weber.
 Parry, see also Perry.
 " Hugh (Mrs Elizabeth), miner, r 1518 Washington av.
 " Hugh E (Mrs Mabel C), storekpr Golden Cycle Mill, r 1520 Washington av.
 " Wm H (Mrs Fidessa B), sec Shields-Morley Grocery Co, r 811 N Weber.
 Parsons, see also Persons.
 " Arthur S, barn man Alamo Livery, b 829 E Cimarron.
 " Bessa A, steno Kinney, Kinsley & Schreiber, b 1402 S Pine.
 " Edward S (Mrs Augusta), v-p Colo Coll, r 1130 Wood av.
 " Elizabeth I, b 1130 Wood av.
 " Ernestine, tchr Lowell School, b 825 N Weber.
 " Esther, b 1130 Wood av.
 " Harriet (wid Wm J), r 825 N Weber.
 " James, electr Ford Electric Co, b 324 Mesa rd.
 " Joseph C (Mrs Rose), eng, r 324 Mesa rd.
 " Lucille W, b 825 N Weber.
 " Marshall A, hlpr Seldomridge Grain Co, b 1402 S Pine.
 " Otis (Mrs Sarah), r 1402 S Pine.
 " Sarah E (wid David R), r 829 E Cimarron.
 Pasathis Nick, miner, b Pike View.
 Paschall Berry L (Mrs Aldia), carp, r 630 N Wahsatch av.
PASTER ELLSWORTH G (Mrs Marie), Carpenter and Contractor 4 E Kiowa, Tel Main 801, r 716 W Cucharas, Tel Main 967.
 " E Pearl, steno, rms 310 E Cucharas.
PASTORIUS C SHARPLESS, Treas
 Colo Invt & Realty Co, 7 N Tejon, Tel Main 7, r 415 N Cascade av, Tel Main 1257.
PASTORIOUS FRANCIS D (Mrs Mary L), Pres Colo Invt & Realty Co, 7 N Tejon, Tel Main 7, r 720 N Cascade av, Tel Main 403.
 " Horace E (Mrs Elizabeth H), r 409 N Cascade av.
 " Washington, b 720 N Cascade av.
 Patagonia Mining Co, J R McKinnie pres, 315 Exch Natl Bank bldg.
 Patchell F Phyllis, r rear 1527 N Royer.
 Patchin Charles W (Mrs Nellie), live stock, r 1513 S Nevada av.
 Paton, see also Patten and Patton.
 " James A, b Union Printers' Home.
 Patrick Alonzo G (Mrs Carrie B), eng Rock Island Lines, r 2424 N Tejon.
 " Amanda Mrs, r 522 E Moreno av.
 " Edna M, b 20 N 7th.
 " Fred S, fireman Rock Island Lines, b 2310 N Tejon.
 " George D (Mrs Anna), fireman Rock Island Lines, r 212 Beacon, Roswell.
 " James T (Mrs Charlotte), stone mason, r 902 Rosita av, Colo City.
 " John, lab Portland Mill.
 " Millington G (Mrs Jennie M), cond Rock Island Lines, r 2310 N Tejon.
 " Samuel A, watchman Golden Cycle Mill.
 " Thomas M, brakeman Rock Island Lines, b 2310 N Tejon.
 Patrico Manuel, lab, rms 29 S Cascade av.
 Patrikios Peter, shoemkr, rms The Clinton.
 Patriquin Jennie, b 1607 Colorado av.
 Patsed James, mason, r 433 W Cucharas.
 Patt Fred M (Mrs Jennie E), supt Rock Island Lines 22 First Natl Bank bldg, r 19 I. atonia Apts.
 Patten, see also Paton and Patton.
 " Emma S Mrs, r 1311 N Nevada av.
 " Floyd R (Mrs May M), driver Colo Ice Coal & Com Co, r 1526 Hayes.
 Patterson Alexander (Mrs Janette; Patterson & Sons Coal Co), r 2411 N Nevada av.
 " Annie R Mrs, b 232 Conejos.
 " Chester A, b 938 S Tejon.
 " Coal Mine, 4 miles ne of P O.

ORIGINAL-BUDWEISER

At All Drug Stores

GEO. F. GEIGER MER. CO., Agents

Phone West 4

Good Health is Wealth
The HEMENWAY GROCERY CO.
 115 South Tejon 1201 North Weber

R. L. POLK DIRECTORY CO'S. 1912 PAT

PATTERSON DAVID G (Mrs Julia T), Asst Tkt Agt Denver & Rio Grande R R, r 915 E Platte av.
 " Edward S, student, b 221 Cheyenne rd.
 " Fred J (Mrs Cora), carp, r 232 Conejos.
 " George W (Mrs Anna Gertrude; Patterson & Sons Coal Co), r 2515 N Nevada av.
 " Grant J (Mrs Mary), contr 315 E San Rafael.
 " G Leo Rev, pastor Hillside Congregational Church, b 705 S Prospect.
 " Harriet M, bkpr Star Laundry, b 36 Boulder cres.
 " Henrietta, laund, r e end High, Manitou.
 " James A (Mrs Clara L), phys 201-202-214 Burns bldg, r 801 N Tejon.
 " James E, carp, b 315 E San Rafael.
 " James P (Mrs Millie L), tmstr Hill Brick & Tile Co, r 637 E Monument.
 " James W (Mrs Lou), r 520 W Pike's Peak av.
 " Jesse, driver Borst Market.
 " Jesse L (Mrs Florence; Canon Grocery), r 1631 Cheyenne boul.
 " John C (Mrs Margaret L), slsmn Lowell-Meservey Hdw Co, r 820 W Huerfano.
 " John H (Mrs Margaret J), forest ranger, r 223 N Franklin.
 " Lou (wid Theodore A), r 11 N 15th.
 " Minnie W Mrs, r 705 S Prospect.
 " Roland H (Mrs Elizabeth), slsmn Puffer-Tucker Merc Co, r 228 Custer av.
 " Roscoe C (Mrs Ida), cond, r 938 S Tejon.
 " Solon B (Mrs Lestina J), grocer 18 W Moreno av, r 20 same.
 " Thomas M (Mrs Sadie; Patterson & Sons Coal Co), r 2515 N Tejon.
 " Viola, rms 520 W Pike's Peak av.

PATTERSON AND FLEMING (See R J Fleming.)
 " & Sons Coal Co (Alexander, George W and Thomas M), 29 E Kiowa.

Pattinson Benjamin, carp, r 307 High, Manitou.
 " Emma A (wid Benjamin), r White Cottage, Manitou av, Manitou.

PATTISON-DEPUY GRAIN CO (G H Pattison, F J Depuy), Wholesale Flour, Grain and Hay 113-115 W Huerfano, Tel Main 401.
 " Floyd W, printer The Gazette, b 411 Lincoln av, Colo City.
 " George H (Mrs Ellie E; Pattison-Depuy Grain Co), r 1714 N Tejon.
 " Lucile, b 1714 N Tejon.
 " Sadie A (wid Marcus), r 411 Lincoln av, Colo City.

Patton, see also Paton and Patten.

PATTON ALBERT L (Patton Realty Co), r 215 E Monument.
 " Alexander P, hostler hlpr C M Ry.
 " Edward J, b 109 N 5th, Colo City.
 " Eula Mrs, propr The Willard Rooms, r 523 1/2 Colorado av, Colo City.
 " Frank H (Mrs Edith B), lab D & R G Ry, r 15 W Rio Grande.
 " Frank W (Mrs Katherine), clk Fairley Furniture Co, r 126 E Las Animas.
 " Gabe, hlpr A T & S F R R, r 533 E Moreno av.
 " George C (Mrs Lucy), mgr Fairley Furniture Co, r 906 Sahwatch.
 " Grace, nurse 712 N Tejon.
 " G G, heater C M Ry.
 " John A (Mrs Sarah), caller C M Ry, r 109 N 5th, Colo City.
 " Joseph F (Mrs Cora E), foreman D & R G R R, r 317 N 16th.
 " Malvina, b 908 N Pine.
 " Pearl E, b 215 E Monument.

PATTON REALTY CO (A L Patton), Real Estate, Loans and Lands, 45 Independence Bldg, Tel Main 1990.
 " Robert, miner, r Pike View.
 " Thomas H, eng A T & S F R R, r 533 E Moreno av.
 " V A, hlpr C M Ry.
 " W A, eng Union Ice & Coal Co, b 23 W Cucharas.
 Patty Wm L, r 9 S Corona.

R. J. GARRY
 131 S. Tejon
 Phone 859



**Automobile
 Painting
 Specialty**

COAL The El Paso Ice & Coal Co. ICE
 29 N. Tejon St. Phones 46 and 91

PAU Colo. Springs, Colo. City and Manitou Directory PAU 431

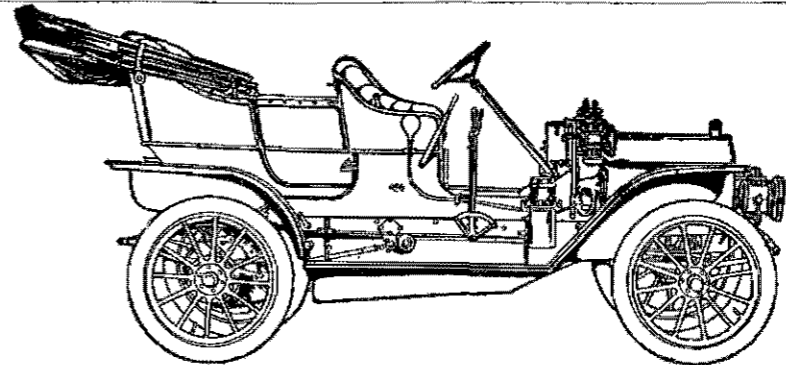

Paul Automobile Co. 22-24 N. Nevado Ave.
 Telephone Main 2214

Agency for the Overland, Kissell and Apperson Cars

PAUL AUTOMOBILE CO (George H Paul), Gas and Auto Supplies and Storage, Autos for Sale and Rent, 22-24 N Nevada av, Tel Main 2214. (See left bottom lines and above.)
 " Christina (wid John W), r 909 Sahwatch.
 " Delithia J Mrs, r rear 428 Conejos.
 " Genevieve Mrs (wid Charles F), b 616 W Platte av.

PAUL GEO H, Pres Geo H Paul Orchard Co, r Washington, Iowa.
PAUL GEO H ORCHARD COMPANY The, Geo H Paul Pres, E R Howard Vice-Pres, R E Shannon Sec, F H Smith Treas, Orchard Lands and Real Estate, 316-317-318-319 Burns Bldg, Denver Office 531 17th, Pueblo Office 500 N Main. (See back cover and below.)

FIVE YEAR OLD DEVELOPED

APPLE AND CHERRY ORCHARDS ON EASY PAYMENTS

The Geo. H. Paul Orchard Co.



500 North Main St.
 Pueblo, Colo.

316-317-318-319 Burns Bldg.
 Colorado Springs

W. O. DRENNAN
 Pioneer Livery & Transfer
 Office Postoffice Bldg., Manitou

**RANCHES AND LIVE STOCK
 BAGGAGE AND EXPRESS**
Manitou Burro Line
 Phone Manitou 22

Gorton's Good UNDERWEAR
\$10.00 down to \$1.00
the Suit

113 E. Pike's Peak Avenue

- 432 PAU R. L. POLK DIRECTORY CO'S. 1912 PEA
- PAUL GEORGE H (Mrs Gavena; Paul Automobile Co), r 17 Cheyenne boul, Tel Main 2297.
" John W, aged 52, died July 7, 1911.
Paulfrey John (Mrs Mamie), fireman M & P P Ry, r 818 Lincoln av, Colo City.
Paullin Alice, rms 1223 N Weber.
Paullins George E (Mrs Viola), delivery 224 N Tejon, r 918 Sawatch.
Paulsen Hester A (wid George H), r 513 E Pike's Peak av.
" Wm G, plmbr, b 513 E Pike's Peak.
Paulson Adolph E, b Grand View Hotel, Manitou.
" Dorothy R, b Grand View Hotel Manitou.
" John B (Wm Paulson & Son), r Grand View Hotel, Manitou.
" Wm (Mrs Margurette; Wm Paulson & Son), r Grand View Hotel, Manitou.
" Wm & Son (Wm and J B Paulson), proprs Grand View Hotel, 139 Osage av, Manitou.
" Wm H (Mrs Sarah), emp C M Ry, r 1016 Lincoln av, Colo City.
Paulus Aaron R, aged 65, died July 22d, 1911.
" Emma (wid Charles F), r 2021 N Tejon.
" Fern L, b 601 S Tejon.
" Florence L (wid Aaron R), r 601 S Tejon.
" Viola, tchr Colo Coll, b 2021 N Tejon.
- PAULY GEORGE W, B S D O**
(Mrs Lona E), Osteopathic Physician, Graduate, A T Still's School of Osteopathy, Kirksville, Mo. Office 201-202-203-204 DeGraff Bldg, 118 N Tejon, Tel Main 1701, Hours 8 to 12 a m, 1 to 5 p m, r 1532 N Nevada av, Tel Main 956.
- PAULY LONA E, B S, D O, Osteopathic Physician, Graduate A T Still's School of Osteopathy, Kirksville Mo, Office 201-202-203-204 DeGraff Bldg, 118 N Tejon, Tel Main 1701, Hours 8 to 12 a m, 1 to 5 p m, r 1532 N Nevada av, Tel Main 956.**
- Pavlico George, miner, b Papeton.
" Michael, miner, b Papeton.
" Roy, miner, b Papeton.
Pawleski John A, wks C S & I Ry, rms 707 N Tejon.
- Pawlet Theodore A, r 311 N Sheldon.
Payne, see also Paine.
" August J, tmstr, b 215 S El Paso.
" A M E Church, 128 Pueblo av.
" Charles (Mrs Emma), hlpr C M Ry, r 105 N 12th, Colo City.
" Clarence E, messr W U Tel Co, b 23 S Weber.
" Daniel A (Mrs Nannie I), real est, r 23 S Weber.
" Donald R (Mrs Rose), cshr Wells, Fargo & Co Express, r 332 E Kiowa.
" Elizabeth, nurse 1012 N Wahsatch.
" Florence, laund, b 734 S Weber.
" Geo H (Mrs Mattie), lab, r 806 S Corona.
" Ivy T (aged 28), died Jan 3, 1912.
" John, b Sunnyrest Sanatorium.
" L D, b St James Hotel.
" Mary E Mrs, rms 514 S Wahsatch av.
" P P, b St James Hotel.
" Richard H (Mrs Christine), mining, r 215 S El Paso.
" Robert L (Mrs Martha A), plstr, r 122 1/2 E Fountain.
" Sally, laund, 734 S Weber.
" Samuel, b Sunnyrest Sanatorium.
" Thomas, tmstr, b 215 S El Paso.
" Verna I, b 23 S Weber.
" Vernetta, b 806 S Corona.
" Wm D, waiter, b 23 S Weber.
" Wm R, plstr, b 222 1/2 E Fountain.
- Payran Louis C, r 136 Midland av, Manitou.
" Phoebe J (wid Louis C), r 136 Midland av, Manitou.
- Payton Clarence, fireknocker C M Ry, b Brookside Hotel.
" Edgar (Mrs Carrie M), constable Court House, r 512 W Kiowa.
- Peabody Charles B (Mrs Fannie S), r 1106 N Cascade av.
" Ellen Mrs, cook 26 W Rio Grande, r 617 S Sierra Madre.
" Flora, furn rms 203 1/2 E Huerfano.
" Ralph L (Mrs Hazel), fireman, r 819 S Sierra Madre.
" Wm C (Mrs Ellen), b 617 S Sierra Madre.
- Peace, see also Pease.
Peacock Joseph, clk C D Taylor, rms 416 Colorado av, Colo City.
" Joseph, miner El Paso mine, b 715 W Huerfano.
" Sarah (wid John), b 16 S Wahsatch.

Collections

Telephones Main 461 and 462

**We Got the Money, and so Do You
The Giles Mercantile
Agency**

56-57-58 Independence Bldg.

Burgess FINE TEAS and COFFEES
112-114 N. Tejon Street

PEA Colo. Springs, Colo. City and Manitou Directory. PEA 433

- Peak, see also Peak.
" Bessie, steno, b 1703 N Royer.
" Lottie, tchr, b 1703 N Royer.
" Wm J (Mrs Ella V), expman, r 1703 N Royer.
Peale, see also Peel.
" Nancy A (wid Anderson N), r 17 W Rio Grande.
Pearce, see also Pierce.
" Edith, clk C A Hibbard & Co b 8 N 4th, Roswell.
" Edna B, tchr, b 415 E Pike's Peak.
" Fay E, wks Colo Spgs Laundry, b 419 W San Rafael.
" Harry T (Mrs Orpha E), pumper A T & S F Ry, r 632 N Franklin.
" Hilda, b 632 N Franklin.
" John A (Mrs Jane), miner, r 8 4th, Roswell.

A. B. Hutchinson J. L. Columbia
MANITOU LIVERY & TRANSFER CO.
Manitou, Colo.
Office, 227 Manitou Ave. Stable, 111 Manitou Ave.
Phone Manitou 5 Phone Manitou 4

- Pearcy John W (Mrs Nina), driver Wagner-Stockbridge Trading Co, r 1510 S Nevada av.
" J Wade, lab, b 9 Noni, Ivywild.
" Samuel (Mrs Sirilda), farmer, r 9 Noni, Ivywild.
PEARL LAUNDRY CO THE, C H
Austin Pres, E P Hufford Vice-Pres, John W Gilles Sec and Treas, 15 W Bijou, Tel Main 1085.

The Pearl Laundry Co. Inc.

We Are Just As Thankful

for a small bundle as a large one. Each will receive the same thorough and careful attention. If we get the former it may in time grow to the latter by the satisfaction you will derive in wearing our Laundered work.

15 W. BIJOU.

PHONE MAIN 1085

The Laundry that Uses IVORY SOAP.

- Pearce John L (Mrs Stella A), painter, r 408 E San Rafael.
" Leo S, b 419 W San Rafael.
" Margaret Mrs, b 106 Cascade av.
" Mary J, b 521 Mesa rd.
" Nellie, wks Colo Spgs Laundry, b 419 W San Rafael.
" Myrtle M, dom 210 S El Paso.
" Sarah C (wid George J), r 415 E Pike's Peak av.
" Stella A, b 415 E Pike's Peak av.
" Thomas H, driver Hemenway Gro Co, b 632 N Franklin.
" Thomas W (Mrs Ella), miner, r 322 Conejos.
" Virginia L, b 1335 N Nevada av.
" Wallace B, mach hlpr C M Ry, r 419 W San Rafael.
" Wm J (Mrs Laura), r 1510 Manitou boul.
Pearcy Elvira, r 105 W 1st, Ivywild.
" George S, hlpr C S & C C shops, b 1510 S Nevada av.
- Pearl Maggie, r rear 309 S Cascade av.
Pearson, see also Peirson, Person and Pierson.
" Albert C, music tchr 27 W Cache la Poudre.
" Carl E Rev (Mrs Caroline), missionary, r 1215 N El Paso.
" Charles (Mrs Ella), sec and treas J C St John P & H Co, r 1415 N Weber.
" Elmer (Mrs Annette), r 2004 N Chestnut.
" Florence F, clk W E Richard, b 923 Jackson av, Colo City.
" Glen, clk C S L, H & P Co, b 431 W 1st, Ivywild.
" Harry I (Mrs Gertrude), eng, r 509 E Kiowa.
" Marion H (Mrs Julian), lab Portland Mill, r 9 Lincoln av, Colo City.
" Maude M, clk A E Mewmaw, b 9 Lincoln av, Colo City.

The Haigler Realty Co.

EXCHANGES EVERYWHERE

313-314-315 Burns Bldg.

Telephone Main 1119

Phone
13

For
the **Prompt Plumbers**
BARNES-STEPHENS PLUMBING & HEATING COMPANY
206 NORTH TEJON

Phone
13

434 PEA

R. L. POLK DIRECTORY CO'S. 1912

PED

MILK
From our Own Herds of Choice Young
Healthy Cows
THE SINTON DAIRY CO.
Phone 442 419 S. El Paso St.

Pearson Oliver H (Mrs Emma), lab, r
932 Jefferson, Colo City.
" Raymond, b 431 W 1st, Ivywild.
" Robert R (Mrs Cassie), brklyr, r
732 N Pine.
" Roy C (Mrs Cora M), coll Wag-
ner-Stockbridge Trading Co, b 902
Jefferson, Colo City.
" Simon P, lab, b 932 Jefferson, Colo
City.
" Walter F (Mrs Nellie), barber C
M Lemley, r 923 Jackson, Colo
City.
" Zitta (wid J Grant), r 431 W 1st,
Ivywild.
Peartree George A, shoemkr Whit-
aker Shoe Co, rms 510 E Pike's
Peak av.
Pease, see also Peace.
" Ethel G, student, b McGregor
Hall.
" Frank E (Mrs Ida), r 206 Canon
av, Manitou.
" Jeanette R Mrs, r 613 N Cascade.
" Katherine, tel opr M S T & T Co,
b 1224 N Wahsatch av.
PEASE LOUIS A (Mrs Ada W),
Architect 59 Independence Bldg,
r 1224 N Wahsatch av, Tel Main
3011.
" Marguerite R, tchr Columbia
School, rms 615 N Cascade av.
" Thomas C (Mrs Florence), invest-
ments 29 N Tejon, r 1325 N Cascade
av.
" Winifred C, steno Colo Spgs
Chamber of Commerce, b 1224 N
Wahsatch av.
Peaslee Gertrude (wid Wm H), music
tchr 105 E Costilla.
Peasley Wm M (Mrs Laura), tmstr, r
928 Jefferson, Colo City.
Peavey Josephine, phys 724 N Tejon.
Pebley Curtis, b rear 126 W Cim-
arron.

Pebley J Frank, car repr, r rear 126 W
Cimarron.
" Ned O, lab, b rear 126 W Cimarron.
Pechacek Mary, waitress 428 N
Weber.
Peck Edward S (Mrs Ina G), clk C
M Ry, r 1124 N Cedar.
" Frank G, pres Portland Gold Min-
ing Co, r 917 N Nevada av.
" George C, b 1116 Colorado av.
" George T (Mrs Tabitha), carp, r
941 E Costilla.
" Guy M (Mrs Lula), waiter McRae
Cafe, r 942 E Costilla.
" Isaac (Mrs Ethel M), janitor
Burns bldg, r 732 S Wahsatch av.
" James R, student, rms 917 N Ne-
vada av.
PECK JOHN W, Wagon Yard and
Cortal, Livery, Feed, All Kinds
of Vehicles, Harness and Saddles
Bought and Sold, Also Horses
and Mules in Any Quantity, Rear
117 S Tejon.
" Lucinda (wid Arthur), rms 917 N
Nevada av.
" Luther M (Peck & Burns), r 727
E Pike's Peak av.
" Lydia A (wid Wallace), r 404 N
Pine.
" Merrit E (Mrs Dora), tmstr El
Pace I & C Co, r 1020 W Cimarron.
" Nellie A, b 1634 Grant av.
" Rufus, r 431 W Cucharas.
" Sarah C (wid Isaac), r 1634 Grant.
" Sarah J, b 1634 Grant av.
" & Burns (L M Peck, J E Burns),
coal 727 E Pike's Peak av.
Pecover George (Mrs Evaline), mill-
wright, r 724 N Spruce.
" Lena S, b 724 N Spruce.
Pedersen, see also Petersen.
PEDERSEN CHRIS (Mrs Laura)
Contractor and Builder, Jobbing
of All Kinds, Shop Work a Spe-
cialty, Rear 20 E Bijou, Tel Main
1639, r 712 S Nevada av. (See
left top lines and page 435.)
" John (Mrs Christine), shoemkr 107
E Cache la Poudre, r 937 Wash-
ington av.
" John (Mrs Eisa), carp, r 623 N
Nevada av.
" Theodore, baker W N Burgess, b
937 Washington av.

Evening Telegraph

4 East Pike's Peak Avenue

**WANT ADS
WILL SELL
ANYTHING**

Central Business College
12-20 E. TEJON Telephone 1745 F. C. OKSTOTT, Principal
STANDARD SYSTEMS THOROUGH COURSES COMPETENT INSTRUCTORS

PED

Colo. Springs, Colo. City and Manitou Directory.

PEN 435

Pedigo S R, dairyman M W of A
Sanatorium.
Peek Winfield, foreman C S & I Ry,
rms 521 S Tejon.
Peel, see also Peale.
" Chester A, clk H C Hall, b 730 E
Moreno av.
Peel John L (Mrs Eliza), driver El
Paso I & C Co, r 730 E Moreno.
" Olga J Mrs, r 510 S El Paso.
Peeples, see Peoples.
Peerless Furniture Co, Jacob Slicker-
man pres, Israel Bloom sec and
treas, 238 1/2 N Tejon.

J. D. HILTBRAND
THE HIGH GRADE
Mehlin Pianos
125 1-2 N. Tejon Tel. Main 913

Pelta Louis J (Mrs Harriet), pres The
Pelta Mercantile Co, b 432 N
Nevada av.
" Lucille M, rms 1205 N Nevada av.

CHRIS PEDERSEN

CONTRACTOR AND BUILDER

Jobbing and Repair Work

Rear 20 East Bijou Street

Phone Main 1639

Colorado Springs, Colo.

Res. 712 S. Nevada Ave.

Peerman Lida F (wid Wm), r 316 W
Bijou.
Peery Effie B, b 331 W Costilla.
Peiffer, see also Pifer.
" Peter J (Mrs Grace), hlpr Gid-
dings & Kirkwood, r 228 N Wah-
satch av.
Peirce, see Pierce.
Peirson, see also Pearson, Person and
Pierson.
" Florence, student, b Ticknor Hall.
" Gertrude, tchr Steele School, b
1515 S Tejon.
Pelgen Benjamin, confectr "Mueth's,"
rms Hotel Rex.
Pelling George E (Mrs Bertha), pat-
tern mkr Progressive Stove &
Burnace Co, r 315 N 1st, Colo
City.
" Glen A, b 315 N 1st, Colo City.
Pelnar Joseph J (Mrs Elizabeth), r
1808 N Chestnut.
Pelta Charles (Mrs Ida M), v-p The
Pelta Mercantile Co, r 1205 N Ne-
vada av.
" Henry J, with The Pelta Mercan-
tile Co, b 432 N Nevada av.

PELTA MERCANTILE CO THE,
L J Pelta Pres, Charles Pelta
Vice-Pres, J P Foster Sec and
Treas, 125-131 S Tejon, Tel Main
651.
" Ralph W, b 432 N Nevada av.
Peltier Blanch, propr The Vendome
119 1/2 E Huerfano.
Peltz Anton W (Mrs Mary), janitor
Colo Springs Public Library, r 21
W Kiowa.
Pemberton Charles J (Mrs Lucy J),
furn rms 211 N Cascade av, r
same.
" John W, b 226 E Monument.
Pence Leo (Mrs Enola), miner Rap-
son Mine, r 318 Farris ct.
" Thomas O (Mrs Della), clk
Charles Voss, r 421 S Weber.
Pendleton John (Mrs Belle), b 213 E
Cucharas.
Penfield Henry R (Smiley & Pen-
field), b W E Smiley, Manitou.
Penley Vincent O Rev (Mrs Sarah),
rector Church of the Good Shep-
herd, r 112 N 3d, Colo City.
Penman Agnes P, dom, b 1627 N
Royer.

**Be Skeptical
We Will Make
Good**
987 Exchange Bank Bldg.

Joy a David
"The Typewriter
Man"

**All Supplies
Delivered
Promptly**
Phone Main 1017

W. W. Williamson Real Estate, Loans
Insurance

Rm 40-41 First National Bank Bldg. Phone 476

436 PEN R. L. POLK DIRECTORY CO'S, 1912 PER



**Real Estate
Insurance
Loans**
23 1/2 N. TEJON ST.
PHONE MAIN 289

Penman David N (Mrs Euphemia), r 1627 N Royer.
" David D jr, miner Pike View, b 1627 N Royer.
" Janet D, dom, b 1627 N Royer.
" Sterling L, driver J W Yoeman, b 1627 N Royer.
" Wm, miner, b Pike View.
Pennell Ella B (wid Albert E), r 221 E Columbia.
" Harriett R, b 221 E Columbia.
PENNELL LUMBER & MFG CO,
G W Pennell (Atchison, Kan) Pres, Hans Mahneke Vice-Pres, R M Carlisle Sec and Treas, Lumber, Building Material, Builders' Hardware, Paints, Planing Mill Mirs, Bank, Office and Store Fixtures, 22-30 and 17-31 W Vermijo av, Tel Main 102.
Pennewill Robert O, slsmn Denney-Sommers Produce Co, b 724 W Huerfano.
Penney Clyde A (Mrs Harriet), foreman C S L, H & P Co, r 1014 N Cedar.
Pennington Effie, b 331 Grant av, Colo City.
" Emma (wid Jordan), r 517 Ehrich, Colo City.
" Ernest A (Mrs Gladys L), fireman C & S Ry, b 915 E Costilla.
" Isaac (Mrs Nora E), foreman C M Ry, r 310 Washington av, Colo City.
" Lucille, b 517 Ehrich, Colo City.
" Mary (wid Ernest J), r 331 Grant av, Colo City.
" Ola O, mlnr C A Hibbard & Co, r 1115 N Cedar.
" Sarah H Mrs, r 408 S Wahsatch.
" Wm G (Mrs Sarah A), woodwkr H C Loesch, r 915 E Costilla.
Pennock Charles D (Mrs Katherine), r 341 E 1st, Nob Hill.
Pennoyer Jeanette D (wid G Milton), r 17 W Dale.
" Edward M, gas arc trimmer C S L, H & P Co, b 410 E Kiowa.

Pennywitt Earl E (Mrs Lena), granite ctr C F Aldrich Marble & Granite Co, rms 15 N Wahsatch.
" Lena Mrs, clk C A Hibbard & Co, rms 15 N Wahsatch av.
Penrod Edward W (Mrs Minnie R), fireman C S L, H & P Co, r 806 S Tejon.
Penrose Spencer (Mrs Julia), mining 301 Mining Exch bldg, r 30 W Dale.
Pentacoast Rose, b 2 Latonia Apts.
Penwell Albert S (Mrs Blanche L), candymkr El Paso Candy Mfg Co, r 601 S Tejon.
" Elanson S, b Union Printers' Home.
PEOPLE'S GROCERY & MARKET, Jacob Greenwaldt Propr, Groceries, Meats and Vegetables, 222 E Pike's Peak av, Tel Main 868.
" Mission Church, Rev James S Thomas pastor, Rev W H Lee supt, 27 W Huerfano.
" Mission Relief Department, W H Lee supt, 27 W Huerfano.
" M E Church, Rev Wm R Stephens pastor, Royer cor E St Vrain.
PEOPLE'S PHARMACY CO THE, Lou W Critz Pres, Wm Rogers Sec and Treas, 121 E Huerfano, Tels Main 845 and 820.
Pepper Alice M, nurse 726 E Platte.
" Hubbell (Mrs Ora E), real est 30 Midland blk, r 324 S Nevada av.
" Ray E (Mrs Grace), clk Pike's Peak Billiard & Pool Co, r 228 S Weber.
Perce Raymond W, switchboardman M S T & T Co, rms 506 E San Miguel.
Percell Ella G, b 820 Conejos.
" Henry C (Mrs Mary), plstr, r 820 Conejos.
Percival Henry S (Mrs Lizie), r 517 E San Miguel.
" Luthera M, opr M S T & T Co, b 517 E San Miguel.
" Marguerite E, tel opr M S T & T Co, b 517 E San Miguel.
" Stanley H, b 517 E San Miguel.
Perdue Robert R (Mrs Stella), vulcanizer Herman Weber, r 845 E Costilla.

B. BENTON Show Case, Stair Building and GENERAL REPAIR WORK
116 Exchange Place Phone Red 233

Ask for Original "Manitou" Table Water
Natural and Pure
The Manitou Mineral Springs Co.
Phone Manitou 12
& Ginger Champagne
Beware of Substitutes

PER Colo. Springs, Colo. City and Manitou Directory. PER 437

Perfect Charles W (Mrs Carrie), janitor High School, r 1215 Washington av.
Perine Mary L, tchr Lowell School, b Acacia Hotel.
PERKEY IRVIN M (Arterburn & Perkey), b 701 Colorado av, Colo City.
Perkins Addie E Mrs, r 336 N Pine.
" Alice E, clk County Assessor's Office, b 1528 Mesa av, Broadmoor.
" Alta L, b 1331 N Tejon.
" Cora B, tchr Garfield School, b 1331 N Tejon.
" Crockery Co, Frank A Perkins Agt, 120 N Tejon.
" Edwinna, b 336 N Pine.
" Ella G, b 312 N Cascade av.
" Ephraim G (Mrs Martha), r 312 N Cascade av.
" Ernestine, b 336 N Pine.
" Esther T, b 344 Las Vegas.
" Frank A (Mrs Ada), agt Perkins Crockery Co, County Assessor, Court House, r 1528 Mesa av, Broadmoor.
" Hall (Colo Coll), 10 E Cache la Poudre.
" Harry A (Mrs Lizzie M), watchman, r 418 E Cucharras.
" Hervey W (Mrs Lottie), r 924 N Spruce.
" James H (Mrs Amy), clr and shoemkr 7 1/2 S Cascade av, r 344 Las Vegas.
" James F, b 1528 Mesa av, Broadmoor.
" Jamie, b 1528 Mesa av, Broadmoor.
" John, r 739 W Cucharras.
" Lester, trimmer Pelta Co, rms 315 E Uintah.
" Lucius C (Mrs Mary E; Perkins, Morton & Co), r 1105 N Weber.
" Martha Mrs, furn rms 312 N Cascade av.
" Mary V (wid Albert N), r 1331 N Tejon.
PERKINS, MORTON & CO (L C Perkins, R F Morton), Mining Brokers, Real Estate, Loans and Insurance, Members Colo Springs Mining Stock Assn, 7 S Tejon, Tel Main 378.

THE DIAMOND FUEL COMPANY
ALL GRADES OF COAL
Thoroughly Screened and Cleaned
7 S. Tejon St. Phone 600

PERKINS PLINY H (Mrs Sylvia H), Physician and Surgeon, Suite 215 Hagerman Bldg, Tel Main 417, Hours 11 to 12 am, 4 to 5 pm, r 1629 Wood av, Tel Main 553.
PERKINS-SHEARER CLOTHING Co The, W A Perkins Pres, H J Weisbrod Vice-Pres, J P Shearer Sec and Treas, Clothing, Men's and Boys' Furnishings and Shoes, 8 N Tejon and 28 E Pike's Peak av, Tel Main 721.
" W Arthur (Mrs Emily V), pres Perkins Shearer Clo Co, r 1218 N Tejon.
Perley, Clara C, b T A Perley.
" Thomas A (Mrs Mary C), r Main ne cor Monument, Nob Hill.
Perrin Benjamin F (Mrs Eva), foreman C M Ry, r 119 Lincoln av, Colo City.
Perrine Alvin (Mrs Isabella), saloon 512 Colorado av, r 209 Monroe, Colo City.
Perron Margaret Mrs, maid M W of A Sanatorium.
Perry, see also Parry.
" Alexander, musician, rms 9 E Dale.
" August L (Mrs Julia), meats 513 Colorado av, r 830 same, Colo City.
PERRY BERTHA L MRS, Sec Interstate Investment & Realty Co, r 630 E Willamette av.
" Chadwick, b 315 E St Vrain.
" Charles E (Mrs Cora C), brkman C M Ry, r 414 Grant av, Colo City.
" Clarence A, lab, b 215 Washington av, Colo City.
" C Edmond, circulator The Gazette, b 315 E St Vrain.
" Edith M, bkpr J I Cowan, b 315 E St Vrain.
" E Lena, cashr C S L, H & P Co, b 315 E St Vrain.
" Geneva C, b 630 E Willamette av.

GAZETTE Has Only 7-Day Newspaper in Central Colorado. Has the Only Sunday Issue in Colorado Springs
60CENTSPERMONTH

MERCHANT TAILOR
ALEX. MACKENZIE

21 East Bijou
Street
Telephone
Main 1193

438 PER R. L. POLK DIRECTORY CO'S. 1912 PET

Perry George C (Mrs Nellie Y), miner, El Paso Mine, r 315 E St Vrain.
" George C (Mrs Nellie Y), miner, r 1707 N Royer.
" George M (Mrs Winifred F), acct, b 315 E St Vrain.

PERRY GEORGE W (Mrs Bertha L), Pres and Treas Interstate Investment & Realty Co, r 630 E Willamette av.
" Harold W, b 315 E St Vrain.
" Hubert W, dep County Surveyor, b 315 E St Vrain.
" Hugh E, storekpr Golden Cycle Mill, r 1520 Washington av.
" Julia Mrs, bkpr A L Perry, r 830 Colorado av, Colo City.
" Mildred L, steno Interstate Invnt & Realty Co, b 630 E Willamette.
" Ruth M, b 630 E Willamette av.

Perryman Ara B, steno Board of Education, b 1809 N Tejon.
" George A (Mrs Stella; Perryman & Erwin), r 611 N Wahsatch av.
" Silas W (Mrs Rebecca), r 1809 N Tejon.
" & Erwin (G A Perryman, Z B Erwin), 2nd hand furn 124 E Cucharras.

Persinger Amos W, ticket agt D & R G Ry, b 1615 N Weber.
Person, see also Pearson, Peirson and Pierson.

PERSON DWIGHT S (Mrs Anna S), All Kinds of Tin and Sheet Metal Work, Roofing, Gutting, Etc, Richardson and Boynton Furnaces, 130 N Tejon, Tel Main 439, r 517 N Wahsatch av, Tel Main 1585.
" Matilda Mrs, r rear 17 W Boulder.
Personette Charles O (Mrs Anna), agt, r 316 W Mill.
" G Frank, lab, b 316 W Mill.
" Nellie A, b 316 W Mill.

Persons, see also Parsons.
" Benjamin S, steno, b 824 Lincoln av, Colo City.
" Glen R, steno, b 824 Lincoln av, Colo City.
" I Edwin (Mrs Jennie), tmstr 824 Lincoln av, Colo City.
" Warren M (Mrs Irmagarde), r 123 Tyler pl.

Pest House (see County Isolation Hospital).

PETERS A HERMAN (Mrs Carrie H), Physician and Surgeon, 207-208 Colorado Bldg, Tel Main 1752, Office Hours 11 to 12 am and 2 to 5 pm, r 318 N Cascade av, Tel Main 1717.
" Carrie H Mrs, furn rms 318 N Cascade av.
" Minion (Mrs Mary), eng Curtis Coal Co, r 2111 N Weber.

Petersen, see also Pedersen.
" Alma, b 419 W Bijou.
" Anders, shoemkr J C Petersen, b 419 W Bijou.
" Andrew T (Mrs Johanna), v-p and supt Modern Steel & Iron Works, r 827 W Huerfano.
" Dorothy A M, b 613 N Wahsatch.
" Hans C (Mrs W Dorothea), r 613 N Wahsatch av.
" Henry G, b 613 N Wahsatch av.
" Jens C (Mrs Wilhelmina; Modern Shoe Repairing Shop), r 419 W Bijou.
" Mary A, b 613 N Wahsatch av.

Peterson Adolph, stonemason, r 427 Rosita av, Colo City.
" Agnes, dom 424 N Nevada av.
" Albert, propr San Rafael S & B Stable, r 217 E San Rafael.
" Anna Mrs, b 1436 N Chestnut.
" Arthur (Mrs Hulda), stonemason, r 427 Rosita av, Colo City.
" A Wm, hlpr Hassell Iron Wks Co, b 2 W Costilla.
" Bertha, waiter Acacia Hotel, b 126 E Kiowa.
" Carl, student, b 336 Main, Colo City.
" Charles E, b 409 E Willamette av.
" Clem J (Mrs Agnes), clk W A Fiedler, r 315 S Hancock av.
" Darley, b rear 384 Manitou av, Manitou.
" Dorothy A, b 613 N Wahsatch av.
" Edwin W (Mrs Hannah A), plmbr, r 716 N Walnut.
" Eliza, cook 808 N Cascade av.
" Ella S, hairdresser, r 409 E Willamette av.
" Elmer W (Mrs Margaret), porter W F & Co Exp, r 1436 N Chestnut.
" Emil G (Mrs Eva; Peterson & Rankin), r 828 E Kiowa.
" Emma H (wid Edward H), laund Star Laundry, r 811 E Boulder.

THE G. W. BLAKE AUTO CO. INC.
STORAGE—REPAIRS—SUPPLIES
13-15 N. Nevada Ave. Phone Main 765

Kaufman's
EVERYTHING FOR EVERYBODY

Complete Outfitters
for **BOYS**
Phone Main 140

PET Colo. Springs, Colo. City and Manitou Directory. **PHI 439**

Peterson Erick, chauffeur, b 409 E Willamette av.
" Ernest R (Mrs Selma), barber W A Martin, r 413 N Wahsatch av.
" Frank M, miner, r 332 Adelaide pl.
" Harold, b 811 E Boulder.
" Henry (Mrs Blanche W), driver, r rear 725 S Nevada av.
" Ida, b Hillcrest Home, Nob Hill.
" Ida M, maid 1918 N Tejon.
" Ida R, clk Phelps Dining Room & Bakery, b 323 E Bijou.
" James (Mrs Mary), bklsmith, r 1323 Washington av.
" John W (Mrs Perl B), roaster Portland Mill, r 326 Main, Colo City.
" Joseph F (Mrs Ellen), lab C M Ry, r 509 Hagerman, Colo City.
" Louisa M (wid Andrew J), b 315 S Hancock av.
" Mary, b 613 N Wahsatch av.

PETerson OLE (Colorado Springs Paving and Tile Co), 308 DeGraff Bldg, rms same.
" Oscar E (Mrs Emma), r 915 Lincoln av, Colo City.
" Peter (Mrs Mary C), plstr, rear 384 Manitou av, Manitou.
" P Chris (Mrs Helen Waterman), gdnr, b Austin Bluffs.
" Wm (Mrs Rose), r 223 S Nevada av.
" Wm A (Mrs Harriet B), wire chief M S T & T Co, r 714 N Institute.
" & Rankin (E G Peterson, David Rankin), proprs Kentucky Stables 121 E Bijou.

Pethybridge Harriet, head nurse M W of A Sanitorium.

Petrie Grant, houseman Colo School for D & B.

Petrico John (Mrs Catharine), wks Portland Mill, r 530 Howbert, Colo City.

Pettingell Frank H (Mrs Medora A), broker, r 11 West View pl.

Pettingell Cutting (Mrs Daisy C), furn rms 504 E Pike's Peak av.

Pettis Hiram (Mrs Lydia), r 9 Calvert av, Colo City.

Pettit Harry A, clk Golden Cycle Mill, rms Y M C A.
" O Lee, rms 118 1/2 E Huerfano.
Pettus Otter A, messr W N Burgess, b 428 E Cucharras.
" Reuben (Mrs Lucy), carp, r 428 E Cucharras.

Pevestorff Albert C (National Commission Co), rms The Everett.
Pew D Fred (Mrs Ethel M), tmstr Rocky Mt T & T Co, r 117 S Weber.
" Edgar G, b 804 E Fontanero.
Peysen George (Mrs Malvina), mining broker 29 S Tejon, r 124 E Costilla.
" Wm J (Mrs Hattie W), jeweler 29 S Tejon, r 210 E Uintah.

Pfost Erastus (Mrs Pearl E), police, r 426 E Platte av.

Pharr, see also Farr.
" Bertha B, clk C A Hibbard & Co, b 323 S Tejon.

Phariss Walter L (Mrs Grace), lab, r 312 E 2nd, Ivywild.

Phebus Gideon S (Mrs Alice), lab, r 1001 S Nevada av.
" Raymond A, appr Colo Spgs Cycle Co, b 1001 S Nevada av.

Phelan Daniel W (Mrs Maude), eng C M Ry, r 111 Colorado av, Colo City.
" John H (Mrs Margaret), fireman Portland Mill, r 6 McKinley pl.
" Ruth, waitress Cragmor Sanatorium.

Phelps Andrew J (Mrs Isabella A), r 400 N 15th.

PHELPS DINING ROOM AND Bakery, Metta Ballew Propr, 109-111 E Bijou, Tel Main 560.
" Liddie B (wid Loran M), r 524 E Huerfano.
" Merritt L (Mrs Maggie), asst supt C M Ry, r 305 Monroe, Colo City.
" Paul J, b 410 N 15th.

Pherson Ida C, b 46 E Telluride av, Colo City.

Phi Gamma Delta Fraternity, 1122 N Cascade av.

Phifer, see also Peifer and Pifer.
" Clara A (wid Wm), r 1st w Grand View Hotel, Manitou.

Phillips Elizabeth Mrs, r 421 S Cedar.
" John, miner, r Pike View.

Phillips Albert C (Mrs Louise; Phillips & Phillips), r 303 DeGraff bldg.
" Annie L, student, b 311 1/2 N Tejon.
" Clifton J (Mrs Mamie B), carp, r 22 1/2 W Cheyenne.

PHILLIPS CLYDE C, Pres and Mgr Phillips-Smith Drug Co, 117 S Tejon, Tel Main 475, r 215 N Cascade av, Tel Main 2452.
" Edwin H (Mrs Rebecca), r 414 Manitou av.
" Elmer E, wks Golden Cycle Mill, b 1819 Washington av.

WEBER CYCLE and Automobile Accessories
SUPPLY COMPANY Best Equipped
6 E. Kiowa St. Phone Main 466
VULCANIZING PLANT
in the city

Chris Pedersen

Jobbing and Shop Work

Rear 20 E. Bijou Tel Main 1639'

- 440 PHI R. L. POLK DIRECTORY CO'S. 1912 PIC
- Phillips Frank E (Mrs Gertrude F), clk County Treas, r 1519 Grant av.
- " Frank H (Mrs Mabel H), bkpr, r 311½ N Tejon.
- " Gladys, b 809 N Walnut.
- " Isaac E (Mrs Dollie), barber James Howard, r 525 W Bijou.
- " John, lab, b 222 S Conejos.
- " John B. (Mrs Florence E), tea & coffee 1122 Grant av.
- " Louis (Mrs Laura), clk, r 305 Grant av, Colo City.
- " Louise Mrs (Phillips & Phillips), r 303 DeGraff bldg.
- " Lucile, b 305 Grant av, Colo City.
- " Mabel H Mrs, mgr El Paso apts, r 311½ N Tejon.
- " Martha E, student, b McGregor Hall.
- " Mary E, r 110 Midland av, Manitou.
- " Mose A (Mrs Daisy), farmer, r 115 Cheyenne rd.
- " Robert M, chauffeur, b 22½ W Cheyenne rd.
- PHILLIPS-SMITH DRUG CO.**
Clyde C Phillips Pres and Mgr, 117 S Tejon, Tel Main 475. (See below.)
- Philow Wm P (Mrs Jane), r 209 E Moreno.
- Philpot Alice M, aged 30, died Mar 25, 1911.
- " Dwight H, lab, b 713 S Sierra Madre.
- " Irvinette Mrs, b 713 S Sierra Madre.
- " Melva L, r 713 S Sierra Madre.
- Phipps Charles F (Mrs Minnie E), trav slsmn, r 1801 Colorado av.
- PHOENIX INS CO OF HARTFORD**, Colo Inv & Realty Co Agt, 7 N Tejon.
- PHOENIX MUTUAL LIFE INS** Co of Hartford, Conn, A E Thomas Dist Mgr, 404 Exch Natl Bank Bldg.
- PHOTO-CRAFT SHOP**, Auld & Standley Proprs, 16½ E Pike's Peak av. (See page 441.)
- Photo Play Theatre, B M Davison mgr, 628 Colo av, Colo City.
- PIANO SHOP THE**, Nohe & Walberg Proprs, Pianos, Piano Makers, Piano Rebuilders and Piano Polishers, 510 N Tejon, Tel Main 1912. (See back cover and page 419.)
- Picault Edward J (Mrs Mary), packer, r 10 N Wahsatch av.

THE PHILLIPS-SMITH DRUG CO.

Clyde C. Phillips, Manager

Pure Drugs, Toilet Articles, Sundries, Imported and Domestic Cigars, Cameras and Supplies

After the Band Concert, visit our Soda Fountain. All the Latest Drinks Served Here. Full Line of Lowney's and Huyler's Celebrated Candies

117 South Tejon Street

Opposite Alamo Hotel

- Phillips Stratton, b 130 N 7th.
- " Winfield S, lab, r rear 126 W Cimarron.
- PHILLIPS & PHILLIPS** (Albert C and Mrs Louise), Graduates of Oklahoma College of Mechano-Therapy, Oklahoma City, Okla, Mechano-Therapy Physicians, 303 DeGraff Bldg.
- Philow Benjamin M (Mrs Lena), lab C S & C C D Ry, r 20 W Fountain.
- " Fred S (Mrs Jessie), driver, r 215 E Moreno av.
- " Joseph A (Mrs Emma), clk Jno W Garret, r 203 N Walnut.
- Pick Amelia (wid Alfred), r 509 N Tejon.
- " Bertha M, b 914 W Cheyenne rd.
- " Daisy S (Misses Pick), b 509 N Tejon.
- " Edith M (Misses Pick), b 509 N Tejon.
- " Elsie E (Misses Pick), b 509 N Tejon.
- " Gladys, b 914 W Cheyenne rd.
- " Jennie L (Misses Pick), b 509 N Tejon.
- " Misses (E M, J L, D S and E E), dressmkr 509 N Tejon.

Paul Auto Co.
CARS FOR RENT DAY OR NIGHT

22-24 N. Nevada Ave.
Telephone 2214

M. K. MYERS

Musical Instruments

27-29 East Huerfano St.

Opera and Field Glasses

- PIC Colo. Springs, Colo. City and Manitou Directory. PIK 441
- Pick Philip A (Mrs Elnora), lab, r 926 Cheyenne boul.
- " William A (Cheyenne Poultry Farm), r 914 W Cheyenne rd.
- Pickard James A (Mrs Nannie E; Osincup & Pickard), r 422 E Huerfano.
- Picken Lillian, student, b Bemis Hall.
- Pierce Jephtha P (Mrs Mary J), r 316 Portland av.
- " John, miner, r Roswell.
- " John E, carp, r 210 S El Paso.
- " Josiah J, real est 39 Midland blk, rms 750 E Kiowa.
- " Kathel M, b 615 N Spruce.

The Photo-Craft Shop

AULD & STANDLEY

Commercial Photographers and Wholesale Dealers in Hand Colored Landscapes

LANTERN SLIDES

16 1-2 East Pike's Peak Avenue

Colorado Springs, Colo

- Pickens Goldie E, b 225 E Fountain.
- " Joseph H (Mrs Katherine), driver Sommers Market, r 424 S Cascade.
- Pickett Bessie, maid McGregor Hall.
- " Charles, lab, r 1207 S Nevada av.
- " Eugene, b 624 N Weber.
- " Francis E (Mrs Lilly D), painter, r 219 S Institute.
- " Jessie, maid Bemis Hall.
- " John A, wks Portland Mill, b 219 S Institute.
- " Loyal G, rms 219 S Institute.
- " Ralph E, b 624 N Weber.
- " Sallie H (wid Robert), r 412 E Yampa.
- " Walter R, tmstr Portland Mill, b 219 S Institute.
- Pierce, see also Pearce.
- " Clark (Mrs Myrtle), miner El Paso Mine, r 1219 N Royer.
- " David L, mach, b 210 S El Paso.
- " Edwin P (Mrs Susie J), tchr Colo School for D & B, r 807 E Monument.
- " Elizabeth, dressmkr, b 221 S Weber.
- " Everett, boarding 313 E Kiowa.
- " Fannie, dressmkr, b 221 S Weber.
- " Frank D (Mrs Anna L), printer 25 E Bijou, r 615 N Spruce.
- " Goldie, smstrs R Grange, b 527 N Nevada av.
- " Harry D, stone ctr, r 604 W Boulder.
- " James H (Mrs Elva), r 406 Manitou av.
- " Newton J, removed to Denver, Colo.
- Pierce Lewis J, b 210 S El Paso.
- " Mary A (wid Zebulon B), r 215 E Vermijo av.
- " Spence (Mrs Geneva L), contr 202 S Wahsatch av.
- " Sylvia, clk C A Hibbard & Co, rms 536 E Bijou.
- " Thomas M (Mrs Mary F), hlpr C S L, H & P Co, r 1452 N Walnut.
- " Zebulon B, aged 74, died Mar 18, 1912.
- Piercy Frosty W (Mrs Alma), chauffeur, r rear 106 Cheyenne rd.
- Pierson, see also Pearson, Pierson and Person.
- " Cassie, b 315 Mesa rd.
- " Frank (Mrs Celeste), porter Acacia Hotel, r 701 E Dale.
- " Joseph T, b Union Printers' Home.
- " Kenneth O, student, b Hagerman Hall.
- " Sarah R, laund, r 310 E Fountain.
- Pieffer, see also Peifer and Pfeffer.
- " Charles, fireman C M Ry, b 1806 Washington av, Colo City.
- Pike Fred E (Mrs Ella), barber E M Fritsch, r 510 Main, Colo City.
- " View Coal Mine, Pike View.
- " View Post Office, A J Kelly postmaster Pike View.
- " View School, Flora F Nichols prin, Pike View.
- PIKE'S PEAK AUTO CO** (C Randolph, R E Price), Supplies and Storage, 327 E Pike's Peak av.

CHICK

Groceries Meats

Carnival Coffee

Japan Tea

401 S. Tejon

Phone Main 954

SCOFIELD'S RESTAURANT

FOR LADIES AND GENTLEMEN
CLEAN SANITARY COOKING NO COMEBACKS
PUBLIC WASH ROOMS AND TOILETS - 123-125 E. HUERFANO

442 PIK R. L. POLK DIRECTORY CO'S. 1912 PIN
Pike's Peak Baptist Church, 1203 Washington av.
PIKE'S PEAK BILLIARD & POOL Co (M H Morley, V E Norris), A Choice Line of Cigars and Tobacco, Billiards and Pool, 20 E Pike's Peak av, Tel Main 870.
PIKE'S PEAK BOOK & STATIONERY Co, W R McCoy Pres, Anna Jacobs Sec and Treas, Books, Stationery and Office Supplies, 27 S Tejon, Tel Black 354.
" Peak Bldg Co, N S Gandy sec, 507 Mining Exch bldg.
" Peak Barro Barn (George L Columbia), 120 Manitou av, Manitou.
PIKE'S PEAK CLUB, Dr J V Schofield Pres, M H Wilbur Vice-Pres, D Y Butcher Sec, J L Nichols Treas, Wm Ward Mgr, 104½ N Tejon, Tels Main 5 and 786.
Pike's Peak Floral Co The, Wm Henry Evans pres, J Edward Johnson supt, wholesale depot 519 E Columbia, retail store 104 N Tejon.
PIKE'S PEAK FUEL CO THE, John T Milliken Pres, Harry McGarry Vice-Pres and Genl Mgr, Albert E Maunder Sec and Treas, John Tait Milliken Consulting Engineer, C E Swain Mine Supt, Producers, Wholesalers and Retailers of Coal, 128 N Tejon, Tel Main 577, Mine Tel Main 763. (See backbone and below.)
PIKE'S PEAK KENNELS, H R Williams Propr, Breeders of Airedale Terriers, Dogs Boarded and Conditioned, Lime Kiln pl, E Manitou, Tel Olive 984.
PIKE'S PEAK MINERAL WATER Co, C L Smith Propr, Prompt Attention Given to All Orders, Water Delivered Anywhere in City, 1132 Lincoln av, Tel Blue 492.
" Peak Nuggett (annually), Coburn Library, Colo Coll, Cache la Poudre and San Rafael.
PIKE'S PEAK PHARMACY CO, I C Collins Pres, H E Nolte Sec, W S Mitchell Treas, 115 E Pike's Peak av, Tel Main 1256 and 878.
Pike's Peak Sheet Music Co (T J Quigley), 20 S Tejon.
PIKE'S PEAK TRANSFER & STORAGE Co, F M Fletcher Pres and Mgr, H C Harmon Vice-Pres, Geo H Forster Sec, 112 E Pike's Peak av, Tels Main 213 and 230, Warehouses 420 to 426 E Vermijo av.
Pilgrim Cons Mining Co, E P Shove Pres, 509 Mining Exch bldg.
Pillstick Carl, musician, b 1304 Grant av.
Pimlott Arthur I (Mrs Myrtle), r 1024 Monroe, Colo City.
Pinckney Jennie A, vocal tchr 430 N Weber.
Pine Charles W, fireman C M Ry, r 120 Monroe, Colo City.
" Frederick A (Mrs Grace D), r 117 S 10th.

PIKE'S PEAK FUEL CO.

Best Grades of Fuels

**IMPERIAL
LIGNITE LUMP**

"The Fuel Without a Fault"

MAITLAND

CANON

128 N. Tejon Street

3 Phones 577

Yard Phone 380

Pike's Peak Fur & Curio Co The (Emma Stainsky, 5½ E Pike's Peak av.
" Peak Hydro-Electric Co. (See Colo Spgs L, H & P Co.)
Pinnell Erastus B (Mrs Kate A), warehouse foreman A T & S F Frt Depot, r 125 S Nevada av.
Pinnock Harry T (Mrs Ella L), detective, r 320 E Huerfano.

W. W. ROBINSON & CO. The K. C. CLEANERS
Tailors for both men and women. All garments made to individual measure. Suits and Coats for men and women range in price from \$15 to \$50. Alterations of all kinds done on short notice. Cleaning, pressing, dyeing and repair work called for and delivered. Phone Main 595. 128 S. Nevada Av. Colo. Springs, Colo.

DEICHMANN & DOUGLAS

Trunks to your order made in our factory
PHONE MAIN 1593 111 N TEJON

PIN Colo. Springs, Colo. City and Manitou Directory. POL 443
Pinnock Herbert H, bell boy Antlers Hotel, b 320 E Huerfano.
Pinos Altos Placer Co, J Roy Armstrong Sec, 303 Colorado bldg.
PIONEER BARBER SHOP & Bath Rooms, J C Campbell Propr, 12 S Tejon, Tel Black 731.
PIONEER LIVERY & TRANSFER Co (W O Drennan), 372 Manitou av, Manitou, Tel Manitou 28. (See right bottom lines and page 248.)
Piper Charles M (Mrs Kathryn E), confr 24½ E Pike's Peak av, r 700 W Huerfano.
" Fredonia P, r 318 Center.
Pipka John (Mrs Mary), carp, r 506 N Institute.
Pirie Alexander, organist St Stephens Epis Church, rms 9 E Dale.
Pitcher Hattie M (wid Oscar W), b 808 N Tejon.
Pitman Charles W (Mrs Edith C), r 1504 N Royer.
" Lucinda, r 827 N Cascade av.
" Marjorie, b 1504 N Royer.
Pitner Gasoline Co, F A Schick agt, 18 Post Office pl.
Pitsch Alice E Mrs, r 11 N 13th.
Pittmann Emma (wid Joseph), b 112 S 7th, Colo City.
" Hewitte, ins agt, b 730 N Pine.
Pitts James L, b Union Printers' Home.
Pitzer Anna B, b 1931 N Tejon.
" Anna H (wid Wm W), r 1931 N Tejon.
Plant Charles E, lab, b 122 W Mill.
" Lester A (Mrs Mary E), evangelist, r 122 W Mill.
Platner Charles, clk, b 306 Cameron.
" Clyde W (Sewell & Platner), r 306 Cameron av.
Platt Alta L, clk Louis Stock, b 838 E Cimarron.
" Timothy G (Mrs Ella), eng C S L, H & P Co, r 818 E Platte av.
Platts Harriett (wid Wm), r 422 N Prospect.
" Margaret, tchr, rms 712 N Tejon.
" Paul W, trav agt, b 422 N Prospect.
" Stella, b 422 N Prospect.
Plaza Hotel, G F Atkinson propr, 830 N Tejon.
Pleines Elizabeth K, b 908 Cheyenne boul.
" Emma (wid Conrad), r 908 Cheyenne boul.

Pleines Francis C, huckster, b 908 Cheyenne boul.
" Louis W, huckster, b 908 Cheyenne boul.
" Madeline M, mhr Giddings & Kirkwood, b 908 Cheyenne boul.
Plenderleith Agnes L Mrs, r 36 Lake av, Broadmoor.
Pletcher Louise M, r rear 514 N Weber.
Pletscher Jacob M (Mrs Barbetta C), r 229 E Willamette av.
Plumb George, houseman Alamo Hotel.
" Warren J (Mrs Bertha), clk Lamb Grocery, r 332 Jefferson, Colo City.
Plumlee Lester T, lab, b 324 Sahwatch.
" Mary J (wid Joel), r 324 Sahwatch.
Plusta John, r 520 Ehrlich, Colo City.
Plyley Elbert A (Mrs Alcesta), r 503 S El Paso.
Poe Charles E (Mrs Myrtie E), barber James Howard, r 12 W Las Animas.
" David L, clk R T L Godfrey, b 315 Lincoln av, Colo City.
" Elizabeth (wid James), b 1705 Hayes
" Everett, driver Hughes Bros, b 727 E Cimarron.
" John M (Mrs Cora), huckster, r 727 E Cimarron.
Poetker Henry (Mrs Wilhelmina), lab, r 436 N Walnut.
" Marie S, b 436 N Walnut.
" William J, aged 26, died June 7, 1911.
Pogolrele Frank (Mrs Frances), emp Golden Cycle Mill, r 416 Robinson, Colo City.
Poiner John, miner, r Pike View.
Point Alfred, waiter Antlers Hotel, rms 27 W Bijou.
Pointer Wm M, real est, rms 329 E Kiowa.
Poland Mary E Mrs, clk C A Hibbard & Co, b 522 W San Rafael.
" Wm F, b Union Printers' Home.
Polant Isador (Mrs Ray I), gen mdse 119 S Tejon, r 101 W Cheyenne rd.
Poldasky Isaac (Mrs Etta), thr L B Shodrow, r 212 E Cimarron.
" Samuel (Mrs Kate), thr L B Shodrow, b 215 S Wahsatch av.
Polders George, tmstr Monument Coal Co, r 837 Colorado av.
Poley Francis F, forester, b 2414 N Nevada av.
" Horace S (Mrs Margaret F), clk P O, r 2414 N Nevada av.
Polias Mike, miner, b Pike View.

Noway's
ICE CREAM AND ICES

Ice Cream, Ices and Butter
FRESH BUTTER CHURNED DAILY
Phone Your Order Main 1184

COAL The El Paso Ice & Coal Co. ICE

29 N. Tejon St. Phones 46 and 91

444 POL R. L. POLK DIRECTORY CO'S. 1912 POS

Police Court, City Hall.
 " Court Colo City, City Hall.
 " Department, City Hall.
 " Department Colo City, City Hall.

POLK R L DIRECTORY CO,
 Publishers Colorado Springs, Colorado City and Manitou, Pueblo, Trinidad, Grand Junction and Salida City Directories, Offices and Library 56-58 Independence Bldg.

Pollack Ransom H (Mrs Gaiabella), policeman, r 302 N 7th.

Pollen Charles A (Mrs Edith), propr Navajo Hotel, Navajo av and Ute av, Manitou.
 " Helen C Mrs, clk P O, b 221 E San Miguel.
 " John C, clk, b n e cor Navajo and Ute avs, Manitou.

Pollock Joseph P (Mrs Ida), r 1908 Colorado av.
 " Wayne M, b 1908 Colorado av.

Polson, see Paulson.

Pomeroy Bessie I Mrs, clk Giddings & Kirkwood, b 305 N Walnut.
 " George T, sec and treas D E Monroe & Freytag Drug Co, b 805 Main, Nob Hill.
 " Herbert M (Mrs Susan M), clk, r 805 Main, Nob Hill.
 " Herbert R, b 805 Main, Nob Hill.
 " John H, druggist, b 805 Main, Nob Hill.

Pond Charles E (Mrs Ella M; Pond & Hewitt), r 1207 Washington av.
 " Pearl Mrs, corseteire, r 15 N 5th, Colo City.

POND & HEWITT (C E Pond, Daniel Hewitt), Real Estate, Insurance and Loans, 202 Bennett Bldg, Tel Main 809.

Pool Harry (Mrs Lulu), tmstr, r 318 Nichols ct.
 " John L (Mrs Emma), tmstr, r 409 Mesa rd.
 " J W, foreman C D Cooley, rms 105 E Vermijo av.
 " Walter (Mrs Jennie), carp, r 26 W Rio Grande.

Poole Basil R (Mrs Blanche), r 11 S 16th.
 " Frank P (Mrs Bertha), fireman Rock Island Lines, r 513 W 2d, Ivywild.

Pooler Herbert H (Mrs Clara O), lab, b 1717 N Royer.

Pooley Arnold T (Mrs Retta J), r 321 S Wahsatch av.
 " David T, fireman, b 321 S Wahsatch.
 " Nellie B, tel opr, b 321 S Wahsatch.

Pop Ame, b Joseph Musso, Manitou.

Pope Harlan H, carp, r 501½ S Hancock av.
 " Mildred, student, b McGregor Hall.
 " Samuel L (Mrs Julia H), r 425 S Weber.
 " Wm T, b 6 W Cheyenne rd.

Popovh Peter, miner El Paso Mine, r Papeton.

Porges Adolph (Berlin Ladies' Tailor), r 630 N Tejon.

Porphyry Gulch Mining Co, M A Norton pres, 26 Midland blk.

Porter Alfred J, b 821 N Weber.
 " Cornelia C, b 712 N Tejon.
 " Frank A, r 331 Wolf Place.
 " Grace, bkpr Sharp & Cathcart, b 1645 Colorado av.
 " Lillie S (wid Charles Q), furn rms 318 N Nevada av.
 " Thomas L, tchr Colo College, b 7 Pelham pl.
 " Wm J (Mrs Mary J), r 1645 Colorado av.

Porterfield Alfred, rms 815 N Weber.
 " James R (Mrs Retta), r 2210 N 7th.
 " Jane L, b 2210 N 7th.
 " Wm R, mach, b 2210 N 7th.

Portland Cafe, Mrs E R McMahon propr, 121 Ruxton av, Manitou.

PORTLAND GOLD MINING CO,
 F G Peck Pres, T F Burns Sec and Treas, Suite 310 Mining Exch Bldg, Tel Main 382 and 383.
 " Grocery, Fred C Graves propr, 1010 Colorado av.
 " Mill, Portland Gold Mining Co proprs, Bear Creek rd 1 mile w of D & R G R R.
 " Market, George R Johnson propr, 1010 Colorado av.

Portner Edith M, dressmkr, b 211 N Institute.
 " Eugene M (Mrs Mary E), carp, r 211 N Institute.
 " Rex W, b 211 N Institute.

Posey Erwin C, b 2 S 8th.
 " Florence A (wid John B), r 2 S 8th.
 " Roy C, driver, b 2 S 8th.

Post Arthur A, b County Poor Farm.
 " Florence A Mrs, r 1609 N Tejon.
 " Jane S (wid Theodore), b 815 S Tejon.

The J. P. Barnes Hardware Co. 111 E. Pike's Peak Avenue
 Phone Main 60
FINE CUTLERY AND MECHANICS' TOOLS

W. I. Lucas Sporting Goods Co.

Bicycles and Repairs. Cutlery and Razors

119 N. Tejon St.

Phone Main 909

POS Colo. Springs, Colo. City and Manitou Directory. **POT 445**

POST OFFICE, A J Strachan Postmaster, Edmund Allen Asst Postmaster, 203-209 Pike's Peak av.

POST OFFICE, Colorado City, John F Morgan Postmaster, Nellie Faulkner Asst Postmaster, 419 Colorado av, Colo City.

" Office (Curtis), A E Dawson postmaster, 4 miles ne of City.
 " Office (Manitou), H H Grafton postmaster, 211 Manitou av.
 " Office (Pike View), A J Kelly postmaster, 6 miles n of City.
 " Office Building (See Independence Building.)

POST OFFICE PHARMACY, J P Wood Propr, Drugs, Toilet Articles, Cigars, Soda and Ice Cream, Phonographs and Records, Kodaks, Cameras and Supplies, Finishing and Developing for Amateurs, 417 Colorado av, Colo City, Tels Bell West 35, Home 95.

" Office Stations A, 119 E Fontanero, No 2 823 N Tejon, No 3 1504 Colorado av, No 4 330 N Institute, No 5 432 W Bijou.

Potter Charles M (Mrs Mary E), 2nd hand furn 1008 Colorado av, r 722 W Pike's Peak av.
 " Charles W (Mrs Salina), rms 412 S Tejon.
 " Dorsey M, b 1302 Lincoln av.
 " Edward E (Mrs Mary S E), tmstr El Paso Lbr Co, r 514 W Yampa.
 " Ernest L, bkpr, b 514 W Yampa.
 " Frank H (Mrs Flora), r 712 E Kiowa.
 " Grace M, music tchr 722 W Pike's Peak av.
 " John A, r 1233 N Prospect.
 " Lawrence V (Mrs Bertha), fireman Hose Co No 1, r 712 E Kiowa.
 " Louis, b 412 S Tejon.
 " Louis, janitor M W of A Sanatorium.
 " Nelle L, stenog, b 1302 Lincoln av.
 " Roy, driver Smith Packing Co, b 712 E Kiowa.
 " Sara (wid James T), dom 116 E Washington.

POTTER THOMAS G (Mrs Cora D), Motorcycles and Bicycles, 17 E Kiowa, r 1013 N Wahsatch av. (See below.)

T. G. POTTER

DEALER IN

Motorcycles, Bicycles
17 East Kiowa Street
Colorado Springs, Colo.
EXCLUSIVE AGENT FOR
Yale Motorcycles

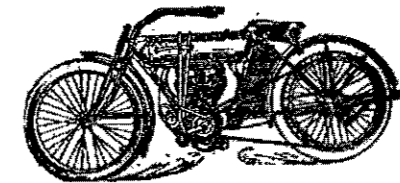

FULL LINE OF SUNDRIES
FIRST-CLASS REPAIRING

POSTAL TELEGRAPH-CABLE Potter Thomas W, milker **SINTON DAIRY CO**, r Lake Side Ranch.
 Co, G A Probert Mgr, 104½ E Pike's Peak av, Tel Main 99.
 " Vernon, b 412 S Tejon.
 " Wm A, eng Union Ice & Coal Co, r 23 W Cucharras.

Postlethwaite Eliza (wid Edward T), r 315 E Cache la Poudre.
 " Wm W (Mrs Lucile N), treas Colo Coll Palmer Hall, r 1600 Wood av.

Potomac Live Stock Co, R W Chisholm pres, C J Wright sec, 7 N Tejon.

Potter Ashton H (Mrs Grace G), r ¾ mile w of Casino, Broadmoor.
 " Budd (Mrs Maggie), r 20 E Las Animas.

Potts Annie Mrs, b 201 S El Paso.
 " Charles V (Mrs Mary), mtrmn C S & I Ry, r 326 E Cache la Poudre.
 " Edward M (Mrs Susie E), shoemkr 603 Colorado av, Colo City, r 210 N 8th, same.
 " Frank B, mach C M Ry, b 29 Lincoln av, Colo City.

COORS GOLDEN BEER
IN KEG AND BOTTLE
GEO. F. GEIGER MER. CO., Agents
 Phone West 4

TURN BACK AGAIN! They are calling your attention to
The Busy Grocery conducted by
The HEMENWAY GROCERY CO.
113 South Tejon 1201 North Weber

446 POT R. L. POLK DIRECTORY CO'S. 1912 PRE

Potts Joseph A (Mrs Clara), driver, r 213 E 1st, Ivywild.
" Marguerite, b 326 E Cache la Poudre.
" Robert T, asst cashr A T & S F Prt Depot, b 222½ E Pike's Peak.
" Roland (Mrs Minnie), carp Hastings-Allen R & B Co, r 807 E Boulder.
Povica Peter, miner, r Papeton.
Powell Arthur L, rms 720 N Weber.
" Ashley H (Powell Bros), r 505 E Willamette av.
" Benjamin F (Mrs Nora F), foreman Seldomridge Grain Co, r 526 S Weber.
" Bros J L and A H), florists 520 N Royer.
" Dereser F (wid Delos F), r 314 E Cucharras.

POWELL-DONER SPORTING
Goods Co The (Tod Powell, W E Doner), Everything for Sportsmen, Fishing Tackle, Guns, Ammunition, Base Ball, Tennis and Athletic Supplies 112 E Pike's Peak av, Tel Main 930.
" Edith A, b Bemis Hall.
" Evert E, mach M & P P Ry, r Haskell Cottage, Manitou.
" Helen L, b 314 E Cucharras.
" Henry M (Mrs Ella), driver Taylor's Grocery, r 600 Main, Colo City.
" Herbert E (Mrs Cora), r 1615 S Tejon.
" Homer D, clk Joyce Hotel, b 526 S Weber.
" Jesse L (Mrs Margaret; Powell Bros), r 509 E Willamette av.
" John E (Mrs Edith), carp, r 1331 Colorado av.
" Joel W (Mrs Morna), gdnr, r 1302 S Tejon.
" Luther B, dispenser The Phillips-Smith Drug Co, rms The St Charles.
" Mildred A, b 526 S Weber.
" Nora Mrs, presser F H Couture, b 526 S Weber.
" (Tod) Edwin S (The Powell-Doner Sporting Goods Co), rms 312 N Cascade av.
Powelson Clarita C (wid George), r 415 E Uintah.
Powers Alfred, dishwasher Saddle Rock Restaurant, rms 105½ S Tejon.

Powers Arthur C, trav agt, b 528 W Pike's Peak av.
" Ella (wid Arthur C), r 528 W Pike's Peak av.
" Etta, b 1016 W Cheyenne rd.
" Pamela (wid Bruce), b 1016 W Cheyenne rd.
" Thomas F, rms 14½ E Pike's Peak av.

POWNEY E MISS, Propr The
Westover, 514 N Cascade av, Tel Main 746.
" Laura, clk Wilbur Suit Co, b 514 N Cascade av.
" Olivia, b 314 N Cascade av.
Poyner Frank C (Mrs Maria A M), eng C S & I Ry, r 214 W Mill.
" H Ward (Mrs Frona), electr eng C S & I Ry, r 10 S 9th, Colo City.
Pracht Frank L, b 304 E Uintah.
" Helen J, b 304 E Uintah.
" John F, r 304 E Uintah.
Pratt Charles H (Mrs Bettie), barber 112 N Cascade av, r 733 S Weber.
" Charles W, sailor, b 1715 Hayes.
" Edward B Rev (Mrs Lutie), rms 412 N Nevada av.
" 40 Auto Sales Co, James S Somarandyek propr, 531 Beacon, Roswell.
" Fred K (Mrs Katherine), tchr High School, r 21 W St Elmo av, Ivywild.
" Ira S (Mrs Iva), millman, r 1715 Hayes.
" Katherine C (wid Charles A), rms 321 N Weber.
" Merle, b 733 S Weber.
Pray Fred W, b rear 153 Ruxton av, Manitou.
" Wm H (Mrs Achsab), street commr Manitou, r rear 153 Ruxton av, Manitou.
Preece Mary Mrs, b 731 E Cache la Poudre.
Premium Grocery, O W Ward propr, 1431 Colorado av.
Prendergast David, eng El Paso Bank bldg, b 115 S Corona.
" Edmund (Mrs Mary), r 115 S Corona.
" Edmund T, ins agt, b 115 S Corona.
" Mary J, manicure, b 115 S Corona.
Prentiss Chester, eng Glockner Sanatorium.



Automobile Painting a Specialty
R. J. GARRY
131 S. Tejon Phone 859

COAL The El Paso Ice & Coal Co. **ICE**
29 N. Tejon St. Phones 46 and 91

PRE Colo. Springs, Colo. City and Manitou Directory. PRI 447

Preotti John, wks Golden Cycle Mill, r 311 Hagerman, Colo City.
Pressey Milton C (Mrs Cora), switchman A T & S F Ry, r 712 E Cucharras.
Preston Edward L (Mrs Elizabeth), steno, r 1728 N Nevada av.
" Ethel, wks Colo Springs Laundry, b 110 Lincoln av, Colo City.
" John R (Mrs Luella), carp C M Ry, r 312 Jefferson, Colo City.
" Katherine T (wid Thomas), laundry 230 E Huerfano.
Prevo Thomas (Mrs Clara), mason, r 207 N Wansatch av.
Prewett Daniel V (Mrs Elizabeth M; Prewett & Bryan), r 223 Lincoln av, Colo City.
" Ruth H, m 223 Lincoln av, Colo City.

PREWETT & BRYAN (D V Prewett, S J Bryan), Real Estate, Loans, and Fire and Life Insurance, 426½ Colorado av, Colo City, Tels Bell West 6, Home 84, Colo City.
Price Anna (wid Edwin W), r 519 Lincoln av, Colo City.
" Arthur, miner Pike View, b 302 E Jefferson.
" Charles E (Mrs Cora), lab, r 315 W Fountain.
" Clarence B (Mrs Etta), r 314 E Monument.
" Dorothy J, b 215 S Nevada.
" Fred W (Mrs Molly), supt El Paso Mine, r 332 E Del Norte.
" Helen I, b 143 Washington av, Manitou.
" Henry J, tel opr W U Tel Co, b 10 W Rio Grande av.
" Irene M, clk city, eng, b 320 N Cascade av.
" James K, miner, b 332 E Del Norte.
" John (Mrs Katherine), blksmith C S & I Ry, r 10 W Rio Grande.
" John P, hlpr, b 10 W Rio Grande.
" John W (Mrs Viola), phys, rms 403 N Nevada av.
" Katherine A, b 10 W Rio Grande.
" Laura M, nurse Bethel Hospital.
" Peter (Mrs Anna), expman, r 729 S Cascade av.
" P Henry, plmbr Argust Bros, b 729 S Cascade av.
" Robert, b 103 Midland av, Manitou.

Price Robert, miner Rapson, r 302 E Jefferson.
" Robert T (Mrs Maggie), waiter Tuckers Restaurant, r 12 W Costilla.
" Rosa, r 328 W Vermijo av.
" Roy E (Pike's Peak Auto Co), rms 327 E Pike's Peak av.
" Thomas W, mldr Progressive Stove & Furnace Co, b 729 S Cascade av.
" Verna, b 332 E Del Norte.
" Wendell B (Mrs Florence; Harris & Price), r 9 Boulder ct.
" Wm W (Mrs Maude W), broker, r 215 S Nevada av.
" Winnie M (wid Monte), r 143 Washington av, Manitou.
Prichard Charles E (Mrs Dana), barber J C Campbell, r 301 Las Vegas.
" George H, hlpr, b 1518 Washington av.
" Harriette E, b 1323 N Nevada av.
" Margaret E, b 1518 Washington av.
" Martha L, r 1327 N Nevada av.

PRIDE MINING & LEASING CO,
A J Lawton Sec, 10½ E Pike's Peak av.
Pridgen Patrick, stmftr, rms 412 S Tejon.
Priebe Frederick (Mrs Emma K), r 330 E Bijou.
Priess, see also Preece.
PRIESS FRANK S (Mrs Bertha M),
U-to-Date Plumbing, Heating and Ventilating, 515 Colorado av, Colo City, Tel Home 131, r 315 Colorado av, Colo City.
PRIEST CHARLES D (Mrs Ella),
Dealer in Staple and Fancy Groceries and Meats, Fruits, Vegetables, Fish and Poultry, 332 E Huerfano, r same, Tel Main 691.
" Mary Mrs, r 735 E Cache la Poudre.
Primmer Andrew W (Mrs Martha E), lab, r 707 Griswold.
" Avis L, cashr F M Counts, b 2521 N Tejon.
" Fred C, b 707 Griswold.
Princess Mining Co, W A Perkins pres, B H Pelton sec and treas, 120 N Tejon.
" Theatre, The Moore & Greaves Amusement Co proprs, 124-128 E Pike's Peak av.

PIONEER LIVERY & TRANSFER CO.
ALL SIGHT-SEEING DRIVES MADE AT REASONABLE RATES
W. O. DRENNAN, Propr.
372 Manitou Ave., Manitou Phone Manitou 88

Gorton's

113 E. Pike's Peak Avenue

Good GLOVES
\$7.50 down to \$1.00
the Pair

448 PRI R. L. POLK DIRECTORY CO'S. 1912 PRU

Pring Arthur J, meat ctr Hemenway Gro Co, b 316 W Kiowa.
" John W, r 316 W Kiowa.
" Lydia E, b 316 W Kiowa.
" Wm J (Mrs Nellie M), driver, r 407 N Nevada av.
Printers' Home (see Union Printers' Home).
Prior, see also Pryor.
" Christian M (Mrs Pauline M), mgr Prior's Orchestra, r 1116 E Monument.
" Frank A, music tchr 720 N Tejon.
" Frank H, b 720 N Tejon.
" Julia, dom 1520 N Nevada av.
" Margaret (Misses Prior), r 615 N Tejon.
" Marguerite, b 1116 E Monument.
" Mary (Misses Prior), r 615 N Tejon.
" Misses (Margaret and Mary), boarding 615 N Tejon.
" Pauline E, musician, b 1116 E Monument.
" Theresa (wid Henry), b 724 High.
Prior's Orchestra, C M Prior mgr, 1116 E Monument.
Pritchett Lorán J (Mrs Georgie S), mgr Harvey Eating House, rms over Union Depot.
PROBERT GEORGE A, Mgr Postal Tel-Cable Co, rms Y M C A, Tel Main 734.
Probst Charles T (Mrs Mary B), clk, 704 N Tejon.
Proctor Jackson D (Mrs Jennie), janitor, r 213 W Mill.
" Maggie N, tchr Colo School for D & B, rms 412 N Tejon.
" Wm E (Mrs Addie), janitor, r 326 E Costilla.
Produce Block, 105 S Cascade av.
Proffer John W (Mrs Jessie), tmstr Crissey & Fowler Lbr Co, r 116 W Cimarron.
Progressive Furniture Co (W J Light), 506 1/2 Colorado av, Colo City.
" Stove & Furnace Co, I A Foote pres and mgr, F F Schreiber v-p, L A Miller sec, E C Heinley treas, 109 S 2nd, Colo City.
PROMPT PHARMACY CO, D E Wood Pres and Mgr, Brinton Jeffers Vice-Pres and Treas, Ferdinand Koch Sec, Drugs, Toilet Articles, Etc, 1 W Huerfano, Tel Main 1770.

PROMPT PRINTERY CO, Der- wood S Gilmore Pres, Ernest J Roesch Sec, Commercial Book and Job Printers and Bookbinders, 12-14 E Kiowa, Tel Main 536.
Propheter Jacob (Mrs Freda), chauffeur, r 1631 N Royer.
" Katie, dom 1422 N Tejon.
Propst Mahel, tel opr M S T & T Co, b 606 W Pike's Peak av.
" Roscoe, b 606 W Pike's Peak av.
Prosen Antone, lab Portland Mill.
Pross Joseph (Mrs Lena), r 307 S El Paso.
Prosser Clyde H, fireman C S & C C D Ry, b 215 Lincoln av, Colo City.
" Harold R, messr D Y Butcher Drug Co, b 813 E Dale.
" James W (Mrs Anna), cond C S & C C D Ry, r 215 Lincoln av, Colo City.
" Jay D (Mrs Mary J), janitor Giddings & Kirkwood, r 815 E Dale.
" Nellie T, b 215 Lincoln av, Colo City.
" Thomas, miner, b Curtis P O.
Prossor John (Mrs Kelly), r 74 S 1st.
Proudfoot Blanche T Mrs, abstractor El Paso County Abstract and Title Guaranty Co, b 605 W Pike's Peak av.
" Charity, b 320 N Cascade av.
" Robert F, clk, b 423 N Nevada av.
" Samuel (Mrs Blanche), b 428 W Kiowa.
" Samuel N (Mrs Rowena V), disp C M Ry, r 423 N Nevada av.
Prout Wm J (Mrs Lessie M), acct Colo Title & Trust Co, r 116 S 13th.
PROVIDENCE - WASHINGTON Ins Co of Providence, R I, Chas T Fertig Ins & Invt Co Agts, 29 N Tejon.
PROVIDENT LIFE AND TRUST Co of Philadelphia, E W Ryer Dist Agt, 5 Independence Bldg.
Prudential Ins Co, J C Tapp asst supt, 8 El Paso Bank bldg.
PRUDENTIAL INS CO OF America, W W Williamson Agt, 40-41 First Natl Bank Bldg.
" Mining Co, T L Reasoner sec, 113 S Cascade av.
Pruitt Martin C, hlpr Seldomridge Grain Co, r 547 E Cimarron.
Prushafer Grant, r 1411 Colorado av.

Mercantile
REPORTS
The Giles Mercantile Agency
Credit Ratings Property Searches
Telephones Main 461 and 462
56-57-58 Independence Building

Burgess FANCY BAKERY GOODS

112-114 N. Tejon Street

PRU Colo. Springs, Colo. City and Manitou Directory. QUI 449

PRUSSIAN NATIONAL INS CO of Stettin, Ger, Sun Realty Co Agts, 23 1/2 N Tejon.
Pryor, see also Prior.
" Guy L, slsmn Brown Com Co.
PUBLIC LIBRARY OF COLO- rado Springs, Lucy W Baker Librarian, 21-23 W Kiowa.
" Opinion, Public Opinion Ptg Co pubs, 11 E Kiowa.
" Opinion Printing Co (J W and R E Wilson), pubs Public Opinion and printers 11 E Kiowa.
" Transfer & Storage Co (Richard Clough), Wm M Tunney mgr, 209 W Huerfano.
" Trustee's Office, E P Hufferd trustee, 405 Exch Natl Bank bldg.
Publicity Bureau The, Mrs Mary W Morris propr, multigraphers, etc, 125 N Wahsatch av.
Publow Laura, steno, b 733 N Corona.
" Mary, b 733 N Corona.
Puckett Thomas J (Mrs Katie), farmer, r 1614 Elm av.
Pufahl J Wilmer, electr, rms Y M C A.
Puffer Harry O, slsmn Puffer Tucker Merc Co, b 1430 N Nevada av.
" J Raymond, slsmn Puffer-Tucker Merc Co, b 1430 N Nevada av.
" Louis A, pres and treas Puffer Tucker Merc Co, r 1430 N Nevada av.
PUFFER-TUCKER MERCANTILE Co, L A Puffer Pres and Treas, W H Tucker Sec, Wholesale Grocers, 101-103 W Huerfano, Tel Main 343.
Pugh, see also Pew.
" Dorothea, b 814 E Platte av.
" Mortimer, rms 312 E Uintah.
Pugsley Sarah, tchr Liller School, b Acacia Hotel.
Puitt Pearl, lieut Salvation Army, b 239 N El Paso.
Pulitzer Constance, r 1221 N Cascade.
Pultz Charles H (Mrs Lenora), lab, r 942 Conejos.
" Hattie (wid Stephen), b 942 Conejos.
Purcell Anna J, b 24 N 7th.
" James G (Colorado Springs Candy Co), b 24 N 7th.
" Jeremiah H (Mrs Nellie I), clk F & C C R R, r 129 N Weber.
" Michael W (Mrs Kathryn; Purcell & Burns), asst dist atty 306 Burns bldg, r 24 N 7th.

A. B. Hutchinson J. L. Columbia
MANITOU LIVERY & TRANSFER CO.
Manitou, Colo.
Office, 227 Manitou Ave. Stable, 111 Manitou Ave.
Phone Manitou 9 Phone Manitou 4

Purcell Thomas J, student Purcell & Burns, b 24 N 7th.
PURCELL & BURNS (M W Pur- cell, M M Burns), Lawyers, 306 Burns Bldg, Tel Main 891.
Purdon Arthur A (Mrs Anna H), barber R E Davis, r 614 N Spruce.
Purdy Frederick P, mgr Continental Oil Co, rms 720 N Nevada av.
Pursell Joseph, b Union Printers' Home.
Putnam Chester C, lab, r 231 S Institute.
" Elton P (Mrs Georgia E), ydman Newton L & M Co, r 1418 S Tejon.
" Hannah, cook A H Potter, Broadmoor.
" Ida R S (wid Clarence F), b 1338 N El Paso.
" J Eugene, slsmn Hext Music Co, rms 125 N Weber.
" Luther, messr Murray Drug Co, b 231 S Institute.
" Roy W, b 831 N Cascade av.
Pye Lizzie, dom The Nordrach Ranch Sanatorium.
Quackenbush Celena M Mrs, furn rms 222 1/2 E Pike's Peak av.
" Myra, b 811 W Pike's Peak av.
" Wm D (Mrs Ada T), sec Acacia Hotel Co, r 1317 N Tejon.
QUEEN INSURANCE CO OF America, Chas T Fertig Ins & Invt Co Agts, 29 N Tejon.
QUICK DELIVERY CO, Carlos A Button Mgr, Messenger, Package and Delivery Service, 17 E Platte av, Tel Main 2000. (See back cover.)

'Cwik Delivery Co.
24 Hour Messenger and Package Delivery Service
17 E. Platte Ave.
Tel Main 2000 CARLOS A. BUTTON Mgr

The Haigler Realty Co.
Dealers In San Luis Valley Irrigated Lands
313-314-315 Burns Bldg. Telephone Main 1119

Phone
13

For
the **Prompt Plumbers**
BARNES-STEPHENS PLUMBING & HEATING COMPANY
206 NORTH TEJON

Phone
13

450 QUI

K. L. POLK DIRECTORY CO'S. 1912

RAG

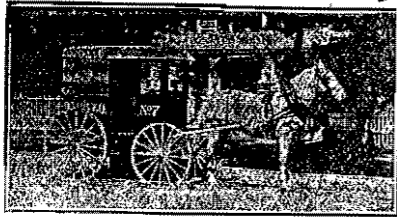

THE SINTON DAIRY CO. Phone 442

Quick Joseph A (Mrs Nala Z), tmstr, r 423 S Nevada av.

QUICK SERVICE CO. Carlos A Button Mgr, Carpet, House, Wallpaper, Window and Vacuum Cleaning and Employment Agency, 17 E Platte av, Tel Main 2000. (See back cover.)

CWIK SERVICE CO.

**HOUSE CLEANING, WINDOW WASHING
WALL PAPER CLEANING**

Men furnished by the hour for all kinds of work

Carlos A. Button Mgr
17 E. Platte Ave.
Tel Main 3000

Quigley Delia, maid 1221 Wood av.
" Mary E, r 1211 N Nevada av.

QUIGLEY THOMAS J (Pike's Peak Sheet Music Co), with W D'A Lombard and W N Ruby, Lawyers, 402 Colorado Bldg, Tel Main 298, rms 22 N 13th.

Quillen Frank G (Mrs Bertha), photog L J Fults, rms 119 E St Vrain.

" Howard, b 225 E Fountain.
" John D (Mrs Emma), eng Louis Stock, r 415 N Corona.

" Otto I, solr F J Fults, b 119 E St Vrain.

Quinby Edward E (Mrs Blanche), contr 101 S 5th, r 105 same, Colo City.

" Horace B (Mrs May C), real est, r 520 Lincoln av, Colo City.

Quine Alfred J, mach, b 1008 Arcadia.

" Anne (wid Wm), r 1008 Arcadia.
" Anne E, b 1008 Arcadia.

" Nettie C, trav agt, b 1008 Arcadia.

Quinlan Charles P, slsmn, b 21 W Cimarron.

" Margaret M (wid Michael), r 21 W Cimarron.

Quinn Daniel (Mrs Nellie C), road master C M Ry, r 126 W Rio Grande.

" Edward, painter, rms 15 N Wahsatch av.

" John, b 324 S Wahsatch av.

" John R (Mrs Alice), lab, r 223 S Institute.

" Marie, b 324 S Wahsatch av.

" Nellie, dom Union Printers' Home.

" Thomas F (Mrs Anna), blksmith, r 1324 S Wahsatch av.

Quintrell Agnes Mrs, waitress, rms 29 S Cascade av.

Quist A Fred (Mrs Lenore), fireman C M Ry, r 403 Jefferson, Colo City.

" J Albert, fireman C M Ry, r 309 Lincoln av, Colo City.

" Oscar, fireman C M Ry, r 309 Lincoln av, Colo City.

QUONG CHIN, Laundry, 108 S Nevada, r same.

RABER GODFREY REV, Rector St Mary's Catholic Church, r 22 W Kiowa, Tel Main 1238.

Radcliff Charles A, slsmn Williams Gardens, b 832 W Bijou.

Radcliffe, see also Ratcliffe.

" Susan (wid George), rms 14 S Weber.

Radford Pearl, rms 228 N Wahsatch.

Radley J Kendall (Mrs Cora), pressman Prompt Printery Co, b 219 Lincoln av, Colo City.

Rae, see Ray and Rea.

Raferty Rose Mrs, cook 28 W Bijou.

RAFTRY MARK E (Mrs Elizabeth A), Mgr Colo Packing & Provision Co, 128 S Sierra Madre, r 115 E Jefferson, Tel Main 1979.

" Mary Mrs, rms The Clinton.

Ragan, see also Regan.

" Charles B (Mrs Sarah), tmstr Hagen Fuel & Feed Co, r 11 S 14th.

" James, b 11 S 14th.
" Lula, b 519 N Cedar.

" Mary, b 11 S 14th.

" Thomas A (Mrs Alice), tmstr Hagen Fuel & Feed Co, r 115 S 7th.

" Walter, messr Park Bakery, b 11 S 14th.

Ragains Alice, b 2028 Armstrong av.
" Clara (wid John W), r 2028 Armstrong av.

Central Business College
18-20 N TEJON Telephone 1745 F. C. DREYER, Principal
STANDARD SYST. MS. THOROUGH COURSES COMPETENT INSTRUCTORS

RAG

Colo. Springs, Colo. City and Manitou Directory.

RAN 451

Ragle Floyd, b 21 E Washington.

" Horace M (Mrs Carrie G), clk E P Shove & Co, r 21 E Washington.

" Naomi B (wid Fred A), r 1103 N Arcadia.

" William F, b 1628 N Royer.

Rahn Arthur A, forwarder Out West P & S Co, b 806 S Weber.

" Edward H (Mrs Hulda), pressman Out West P & S Co, r 721 Sahwatch.

" Harry C, lab, b 806 S Weber.

" Jacob (Mrs Charlotte G), tinner, r 806 S Weber.

Railsback Charles S (Mrs Marie E), city detective, r 203 N Wahsatch.

Rainey Rose M, clk Out West P & S Co, b 223 E Willamette av.

" Walter A (Reece & Rainey), rms 29 S Cascade av.

Rains Mildred, steno Cascade Auto Co, b 446 E Pike's Peak av.

" Nestus O (Mrs Minnie H), r 446 E Pike's Peak av.

Rakis Peter, miner, r Pike View.

Rakkich Mike, miner El Paso Mine, b Papeton.

Ralston, see also Rollestone.

" Edgar L (Mrs Ida), r 1317 Colorado av.

" Emma D (wid Louis W), r 1221 Washington av.

" Ethel A, b 1221 Washington av.

" Herma A, b 1317 Colorado av.

" John B (Mrs Elsie S), miner, r 1721 Hayes

" Lewis W, aged 60, died Feb 7, 1911.

" Mattie J (wid O Frank), r 1321 Colorado av.

" Myra E, b 1321 Colorado av.

" Oliver C, tchr, b 1321 Colorado.

Rambo John (Mrs Almeda), r 2116 N Nevada av.

Ramona Building, 418 Colorado av, Colo City.

Ramsdell, see also Ransdell.

" Charles D (Mrs Lizzie), hlpr M S T & T Co, r 402 Howbert, Colo City.

Ramsell Catherine, clk F W Woolworth Co, b 16 N 5th, Colo City.

" Blanche, b 16 N 5th, Colo City.

" Edith, b 16 N 5th, Colo City.

Ramsey Frank S (Mrs Ollie), confr 1635 Colorado av.

J. D. HILTBRAND
Sheet Music
125 I-2 N. Tejon Tel. Main 913

Ramsey James (Mrs Mary W), whol meats 109 S Cascade av, r 224 E Jackson.

" Louis H, meatctr, b 230 N Franklin.

" Obidiah (Mrs May), propr Manitou Bakery, r 120 Canon av, Manitou.

" Paul, electr C S & I Ry, rms 215 E Vermijo av

" Thomas, b 225 W Cimarron.

Ranals George (Mrs Mary), miner miner El Paso Mine, r Papeton.

Rand Helen M, b Ticknor Hall.

Randall Charles H (Mrs Flora), cond C R I & P, r 1812 N Nevada av.

" Charles P, switchboard man M S T & T Co, rms 707 N Tejon.

" Harry (Mrs Winifred), cond, b 617 S Tejon.

" Mary, b 1812 N Nevada av.

Randol Hollie C (Mrs Minnie F), mtrmn, r 24 W Las Animas.

" Wm M (Mrs Mary L), r Broadmoor av nw cor Walnut av, Broadmoor.

Randall Adam (Mrs Katherine M), lab, r 530 E Vermijo av.

" Paul R, buttermaker Davidson Dairy Co, b 530 E Vermijo av.

Randolph Clyde (Mrs Carrie; Pike's Peak Auto Co), r 320 Uintah.

" Harriet P (wid George E), b 2210 N Cascade av.

" Jay, eng, rms 103 N Spruce.

" Mary S, rms 103 N Spruce.

" Susie Mrs, r 103 N Spruce.

" Ward, electr Portland Mill, rms 103 N Spruce.

Rankin David (Mrs Maude; Peterson & Rankin), r 449 E Kiowa.

" Duncan J, barnman Bowden Stables.

" Edith H, b 206 Lincoln av, Colo City.

" George W (Mrs Ida M), mtrmn C S & I Ry, r 1532 W Cheyenne rd.

" Matthew K (Mrs Emma), expman, r 206 Lincoln av, Colo City.

Evening Telegraph TODAY'S NEWS

4 East Pike's Peak Avenue

TO DAY

Typewriter
Paper Carbons,
and Ribbons

Phone Main 1017

Ray a David
"The Typewriter Man"

We Put the Ribbons on Your Machine

607 Ex Bank Bldg.

W. W. WilliamsonFruit and Farm Lands in All
Parts of the State

Real Estate, Loans, Insurance

40-41 First Nat. Bank Bldg., Phone 478

452 RAN

R. L. POLK DIRECTORY CO'S. 1912

REA

Rankin Wm A (Mrs Hannah), lab, r
329 E Huerfano.Raney Albert M, b Union Printers'
Home.RANNEY WM W REV (Mrs Helen
S), Pastor First Congregational
Church, r 1501 Wood av, Tel Main
1905.

Ransdell, see also Ramsdell.

" Carrie Mrs, hlpr Colo School for
D & B, r 715 E Platte av.

" George, cook Union Printers' Home.

" Hollace V, b 715 E Platte av.

" John H, rms 801 N Weber.

Ransopher Samuel D (Mrs Mabel),
barber 205 N Walnut, r Main nr
Williamette, Nob Hill.Rapis Frank, miner, b Pike View.
" Gustave (Mrs Maria), miner, b Pike
View.

" Nicholas, miner, b Pike View.

Rapsnider Wm, miner, r Pike View.

Rapson Coal Mine, 4 miles ne of P O.

" Coal Mining Co, C H Curtis pres and
treas, G S Curtis sec, 123 1/2 E Pike's
Peak av.Rardian Daniel A (Mrs Florence), r 820
E St Vrain.

Rassbach Bernice, b Montgomery Hall.

Ratcliffe, see also Radcliffe.

" Charles A, driver Williams Gardens,
b 28 W Bijou.Rathbun Ralph R, buyer Giddings &
Kirkwood, rms 15 The Everhart.Ratledge George H (Mrs Mae A), brk-
lyr, r 1524 Manitou boul.Raufer Joseph L (Mrs Bertha A), driver
C W Smith Stor & Trans Co, r 128
N Chestnut.

Rausch Mary A, b 730 N Cascade av.

Rauschkolb Fred, boilermrkr C M Ry, b
1112 Colorado av." Jacob (Mrs Mettie), r 1112 Colo-
rado av.Ravielle Joseph, fireman M W of A San-
atorium.Rawley, see also Rowley.
" David E (Mrs Annie E), musician,
r 829 E Williamette av.

Rawlings, see Rollins.

Ray, see also Rea, Reaugh, and Wray.

" Anna Mrs, grocer 1019 Colorado av,
r 1007 same, Colo City." Ray Consolidated Copper Co, E P
Shove sec, 509 Mining Exch bldg.

" Frank H, r 1011 Washington av.

" Frank O (Mrs Elizabeth), civ eng,
r 23 10th, Ivywild." John W (Mrs Frances), r 1229 N
Wahsatch av.

" John A, clk Hotel Rex.

" John W (Mrs Frances), r 1229 N
Wahsatch av.

" Robert, b 221 Cheyenne rd.

" Wm A (Mrs Minnie), tmstr, r 604
S Sierra Madre.Rayburn Charles C, phys, r 11 Chey-
enne boul." Ralph C (Mrs Susan), bkpr Conti-
nental Oil Co, b 15 S 12th." Robert N (Mrs Clara D), carp Cris-
scy & Fowler Lbr Co, r 15 S 12th.Rayle Edwin W (Mrs Nora E), grocer,
325 S Tejon.

Raynier Alexander, b 1110 N Tejon.

Raymond Frank R, eng Danville Coal
Mine, r 224 Berkely, Roswell.

Raynolds, see also Reynolds.

" Dana L, rms 224 E Cache la Poudre.

Raynor Frank A (Mrs Lillian), b 732
W Huerfano.Raypole John W (Mrs Anna M; Wyatt
& Raypole), r 111 N Walnut.

Rea, see also Ray, Reaugh, and Wray.

" Wm (Mrs Love E), propr Ivywild
Nursery, r 106 W Cheyenne rd.

Read, see also Reed and Reid.

" James E (Mrs Laurette C), dept
mgr Giddings & Kirkwood, r 116 St
Vrain ct.Reade Joseph H (Mrs Eleanor), r 327
E Columbia." Stephen W, bicycle repr, 109 E Cache
la Poudre, r 625 N Wahsatch av.

Reader, see Reeder.

Reading Helen, cook 116 E San Rafael.

Reagan, see Regan.

" Thomas, coachman, b 1124 N Tejon.

Reames Sterling B (Mrs Hattie T), r
1306 N El Paso.Reardon Bertha, waitress Glockner San-
atorium.Ask for Original "Manitou" Table Water
Natural and Pure
The Manitou Mineral Springs Co. Phone Manitou 12
& Ginger Champagne
Beware of Substitutes

REA Colo. Springs, Colo. City and Manitou Directory. RED 453

Reasoner Charles L (Mrs Daisy D), city
electr, r 926 N Royer.

" Eva H, b 920 N El Paso.

" Thomas L (Mrs Della E), mgr I J
Morse, r 422 E Bijou." Wm M (Mrs Faye), carp, r 920 N
El Paso.RED CRAGS SANITARIUM, Mrs
Laurie P Sawin Propr, High
Class, Quiet Retreat for Those
Requiring Rest and Recuperation,
El Paso boul on Car Line, Tel
Olive 852, Manitou. (See below.)

Red Crags, 1 mi e Manitou P O.

"Red Crags"

A High Class quiet Retreat for those requiring rest and recuperation. Best home cooking, abundance of fresh Eggs, Milk and Cream produced on premises.

Tubercular and all contagious diseases excluded.

Laurie P. Sawin, Prop.

Phone Olive 852

Manitou, Colorado

Reaugh, see Ray, Rea and Wray.

Reber, see Raber.

Recker Ellen (wid Gus D), r 930 Mon-
ros, Colo City.RED LINE TRANSFER & STOR-
age Co, W J Graham Mgr,
Transfer, Express, Moving and
Storage, 17 S Nevada av, Tel
Main 570. (See below.)

Get Our Prices Before You Move. We Can Save You Money

CALL MAIN 570

The Red Line Transfer & Storage Co.

BAGGAGE TRANSFERRED

Fire Proof Storage at Lowest Rates. Household Goods Packed for
Shipment by Experienced Men. All Kinds of Heavy Hauling.
Odeon Theatre Building No. 17 South Nevada Ave.

Record Carrie Mrs, b 325 S Tejon.

" Claude C (Mrs Margaret), r 325 S
Tejon." Frank G (Mrs Anna A), cashr Globe
Exp Co, r 19 N Walnut." Margaret, waitress Phelps Dining
Room & Bakery, b 111 E Bijou.

" M Carrie Mrs, b rear 317 S Tejon.

Rector Arley O, driver F H Couture,
b 519 W Boulder.

" Lizzie Mrs, r 519 W Boulder.

" Nona E, clk C A Hibbard & Co, b
519 W Boulder.Red Men's Halls, 30 S Tejon and 505 1/2
Colorado av, Colo City." Mountain Ry, D H Rupp pres, of-
fice Bank of Manitou.Reddick Catherine L, r 2003 N Ne-
vada av.Redding Orville C, b Union Printers'
Home.Redenbaugh Alba R, clk Giddings &
Kirkwood, b 633 E Williamette." Wm W (Mrs Nancy J), contr 633
E Williamette av.

Redford, see Radford.

Redic A Roy, tchr 9 Colorado av,
Colo City.**B. BENTON Cabinet & Job Work**

MY PRICES ARE THE LOWEST 116 Exchange Place Phone Red 233

GAZETTE

60CENTS PER MONTH

Has Only 7-Day Newspaper in
Central Colorado. Has the Only
Sunday Issue in Colorado Springs

**MERCHANT TAILOR
ALEX. MACKENZIE**

21 East Bijou
Street
Telephone
Main 1193

454 RED R. L. POLK DIRECTORY CO'S. 1912 REE
Redman Michael, trav agt, rms 24 N Sierra Madre.
Redmond Madge, b 615 Washington av, Colo City.
Redwine John E, lab, r 117 W Costilla.
Reece, see also Reese, and Reise.
" B Allie Mrs, furn rms 440 E Pike's Peak av.
" Beverley G (Mrs B Allie; Reece & Rainey), r 440 E Pike's Peak.
" -Everett C (Mrs Anna), r 116½ S Corona.
" James A (Mrs Minnie), carp, r 1009 E Yampa.
" & Rainey (B G Reece, W A Rainey), grocer 306 E Pike's Peak av.
Reed, see also Read and Reid.
" Albert (Mrs Elizabeth), r 1220 W Costilla.
" Alfred (Mrs Mary I), electr Golden Cycle Mill, r 905 Colorado av, Colo City.
" Andrew jr, electr C S & I Ry, b 1044 Lincoln av, Colo City.

Reed Charles W (Mrs Ida M), janitor Lowell School, r 831 S Nevada.
" Claire C, steno, b 936 E Moreno.
" Earl H, b 626 E St Vrain.
" Elizabeth A (wid Julius M), r 626 E St Vrain.
" Ella J, b 920 S Cascade av.
" Ella N (wid Emery B), r 936 E Moreno av.
" Ellen M (wid Guy M), r 846 E Cimarron.
" Everett C (Mrs May), chief Manitou Fire Dept, r 150 Midland av, Manitou.
" E Calvin, b 626 E St Vrain.
" E Myrtle, b 313 W Monument.
" George G, lino opr **JOSLYN LINTYPES**, r 928 S Cascade.
" Helen W, b 515 N Nevada av.
" Inez (wid Hugh F), b 416 N Franklin.

REED INVESTMENT CO, V Z
Reed Pres, Jay L Warren Sec and Treas, Western Securities, Reed Bldg, 120 N Tejon, Tel Main 190. (See below.)

Verner Z. Reed, President A. M. Johnson, Vice President
J. L. Warren, Sec'y and Treas.

THE REED INVESTMENT CO-

(Incorporated)

WESTERN SECURITIES

Irrigated Bonds, Farm Loans, Orchard Tracts, Irrigated Lands

Offices: Reed Building 120 N. Tejon, Colorado Springs

Reed Arthur O, tmstr, r 420 W Pike's Peak av.
" Belle (wid James A), r 823 Sah-watch.
" Block, 507 Colorado av, Colo City.
" Brackett K (Mrs Cornelia W), r 515 N Nevada av.
" Building, 120 N Tejon.
" Building Co, V Z Reed pres, J L Warren sec and treas, 120 N Tejon.
" Byron W, b 831 S Nevada av.
" Campbell L (Mrs Emma), bar tndr, r rear 156 Osage av, Manitou.
" Cecil D, b 936 E Moreno av.
Reed James A, aged 51, died April 19, 1911.
" James S, lab, b 823 Sahwatch.
" John I, b 420 W Pike's Peak av.
" Josephine M, comp Star Printing Co, b 920 S Cascade av.
" Julia E (wid Fred), r 313 W Monument.
" Laura M, b 515 N Nevada av.
" Marie L, b 515 N Nevada av.
" Mary (wid Andrew), r 1044 Lincoln av, Colo City.
" Mary, clk P O Colo City, b 1044 Lincoln av, Colo City.
" Mary E (wid George L), b 920 S Cascade av.

THE G. W. BLAKE AUTO CO. INC.
STORAGE-REPAIRS-SUPPLIES
13-15 N. Nevada Ave. Phone Main 765

Kaufman's
EVERYTHING FOR EVERYBODY

THE STORE
that Satisfies
Phone Main 140

REE Colo. Springs, Colo. City and Manitou Directory. REI 455
Reed Mary L, b 313 W Monument.
" Minnie A, b 823 Sahwatch.
" Olive S, tchr, b 936 E Moreno av.
" Orville A, tmstr, r 420 W Pike's Peak av.
" Ruth, waitress McRae Cafe, b 119 S Nevada av.
" Samuel F (Mrs Sallie C), clk Hefley-Arcularius Drug Co, r 823 E Boulder.
REED SECURITIES CO, V Z Reed
Pres, J L Warren Sec, 120 N Tejon.
REED VERNER Z, Pres Reed Investment Co, r Denver, Colo.
" V Z Hose Co (Voluntecr), rear 19 E Las Animas.
" V Z Library Assn, 19 E Las Animas.
" Walter E, clk W C Cromeenes, b 626 E St Vrain.
Reeder Len C (Mrs Nettie M), brk-mn, r 702 Sahwatch.
" Lou W (Mrs Tuna), brk-mn, r 711 S Tejon.
Rees George, messr Musick Drug Co, b 2014 N Nevada av.
" John (Mrs Margaret J), miner Rapson, r 2014 N Nevada av.
" Mabel, b 129 Washington av, Colo City.
" Margaret E, b 2014 N Nevada av.
" Wm H (Mrs Esther), r 129 Washington, Colo City.
Reese, see also Riese.
" Arthur, porter, rms 615 E Monument.
" Evelyn L (wid Charles), b 238 Canon av, Manitou.
" Lizzie C Mrs, furn rms 215 Cheyenne av.
" Robert J, real est 328½ Colorado av, Colo City.
Reeves Jesse D, porter, b rear 540 E Pike's Peak av.
" Joseph R (Mrs Alice), r rear 540 E Pike's Peak av.
" Mary (wid Wm), b 1414 S Tejon.
" Mary A, cook 1122 N Cascade.
" R Emmet (Mrs Lena), clk C R I & P Ry, r 218 N Wahsatch.
Regan Charles H (Mrs Helen; Regan & Greening), r 1335 N Royer.
" Richard (Mrs Mary J), switchman, r 31 Jefferson, Colo City.
" Thomas (Mrs Ella), rms 211 N Cascade av.
Regan & Greening (C H Regan, W A Greening), grocers, 419 E Columbia.
Regner Henry, b Union Printers' Home.
Reibhscheid Alexander (Mrs Hattie), clothing 23 S Tejon.
Reichmuth Edward F (Mrs Caroline, rest 204 Manitou av, Manitou.
Reid, see also Read and Reed.
" Arthur, b Haskell Cottage.
" Frank O (Mrs Lillian), r 908 Rosita av, Colo City.
" George (Mrs L Emma), mach C S & I Ry, r 316 Jackson, Colo City.
" Herbert I, civ eng 2 Gazette bldg, r 505 N Weber.
" Herbert L, b 505 N Weber.
" Lucy G, b 505 N Weber.
" Margaret, b 505 N Weber.
" Mary, dom 1801 Culebra av.
" Mary A (wid Nathaniel A), b 220 W Willamette av.
" Mattie, b 220 W Willamette.
" Mayme Mrs, b 116 Lincoln av, Colo City.
" Orris Mrs, r 721 N Franklin.
" Robert M, civ eng, rms Y M C A.
" R Hannah, b 505 N Weber.
" Thomas W, janitor, r 312 W Pike's Peak av.
" Willis M, tmstr, r 220 W Willamette av.
Reilly, see also Riley.
" Anna A, tel opr M S T & T Co, b 400 S 6th, Colo City.
" James T, hpr Portland Mill, b 400 S 6th, Colo City.
" Jane (wid Michael), r 400 S 6th, Colo City.
" Mary, cook Cheyenne Mt Country Club.
" Michael jr, lab Portland Mill, b 400 S 6th, Colo City.
" Peter P (Mrs Flora), foreman, r 15 S 9th.
" Wm I, printer The Gazette, b 400 S 6th, Colo City.
Reimer Richard P, (Mrs Fannie E), millman, r 1511 Colorado av.
Reinek Michael (Mrs Anna), miner, r 515 E Caramillo.
Reiner Arthur W (Mrs Elizabeth A), barber 1502½ Colorado av, r 1710 Lincoln av.
" Isaac J (Mrs Florence), chef, r 807 Sahwatch.

**WEBER CYCLE and
SUPPLY COMPANY**
6 E. Kiowa St. Phone Main 466

Hall's Safes and Vault Work
All Kinds of Tires
Rubber Stamps, Keys, Etc.

Chris Pedersen Contractor and Builder

Rear 20 E. Bijou Tel. Main 1039

456 REI K. L. POLK DIRECTORY CO'S. 1912 REY

Reinhardt, see also Rinehart.
 " Edward (Mrs Lotta), barber Mrs Lotta Reinhard, r rear 508 S Nevada av.
 " Lotta Mrs, barber 14 1/2 E Huerfano, r rear 508 S Nevada av.
 " Louise (wid Herman O), tchr High School, r 20 E Dale.

Reinken, see also Rankin.
 " Louis, sec-treas Denney-Sommers Produce Co, b 1932 N Cascade av.

Reinking Dietrich H (Mrs Emma E), r 13 E Washington.

Reiser, see Riser.

Reise, see also Reece and Reese.
 " Ellen L, supt M S T & T Co, b 426 E Platte av.

Reisig Alice J Mrs, r 945 S Nevada av.

Reisinger Emma, b ne Canon av, Manitou.
 " John W, foreman Manitou Mineral Springs Bottling Wks, r Williams Canon.

Reitz Lula, b 20 N 7th.

Reitzel Olive (wid Walter), r 229 E Uintah.

Relfe Stuart E (Mrs Martha L), mach Hassell Iron Wks Co, r 206 S Wahsatch.

RELIANCE INS CO OF PHILADELPHIA, A B Williams & Co Agts 113 N Tejon.

Rementer N Esther, rms 34 W Bijou.

Remer George, rms 222 1/2 E Pikes Peak.

Remick Nellie A, prin Bristol School, b 320 N Cascade av.
 " Sidney H (Mrs Lucy), r 104 El Paso boul.

REMINGTON TYPEWRITER CO, Zimmerman Supply Co Agts, 22 E Kiowa, Tel Main 374.

Remsbecker Lona (wid Peter), clk C D Taylor, r 327 Grant av, Colo City.

Remy Charles O (Mrs Celeste J), foreman, r 312 N 3rd, Colo City.
 " E Inez, steno D F Carpenter, b 312 N 3rd, Colo City.

Renier Hazel E, b 807 Sahwatch.
 " I Joseph, cook N Y rest, r 807 S Sahwatch.

Renne Rachel (wid Jarvis M), b County Poor Farm.

Renner Julius A (Mrs Bertha), sec and treas Blk Drug Co, r 440 E Pikes Peak av.

Reno Alice W (wid Alfred D), tchr Manitou School, b 109 Navajo av, Manitou.
 " Alvin, rms 105 E Vermijo.
 " Harriett, b 146 Washington av, Manitou.
 " Lee Claire (Mrs Blanche), capt Salvation Army, r 235 N El Paso.
 " Mining & Milling Co, Wm Lloyd sec 117 E Pike's Peak av.
 " Samuel D (Mrs Sarah A), r 146 Washington av, Manitou.
 " Stella, tchr Manitou School, b 109 Navajo av, Manitou.

Renshaw Anna F (wid Wm), b 11 Ramona av, Ivywild.
 " Frank S (Mrs Zehna), waiter Tucker's Restaurant, r 3 N Spruce.

Rentz J Elliott, clk F & C C R R Co, rms 633 E Boulder.

Reorganized Church of Jesus Christ of Latter Day Saints 513 N Prospect.

Resseguie Ralph (Mrs Nancy M), sls-mn, r 1214 Lincoln av.

Resser Jesse (Mrs Daisy), b Main cor Locust Nob Hill.

Retriever Gold Mines Co, 328 Hagerman Bldg.

Reubendale Charles G ((Mrs Ellen M), agt C M Ry, Manitou, r 123 Osage av, Manitou.

Reuter Elizabeth, dom, rms 419 N Nevada av.

Reyer Charlotte, steno First Nat Bank, b 1229 N Tejon.
 " Marie (wid Charles F), r 1229 N Tejon.

Reyman Chas L (Mrs Lydia C), lab, r 515 W Caramillo.
 " Claire C (Mrs Mary E), airman C M Ry, r 21 Lincoln av.

Reynolds Bruce W, bellboy Elks Home, b 325 E Caramillo.
 " Carl, b 544 E Costilla.
 " Chauncey W (Mrs Mabel), watchmkr C B Lauterman, r 17 Lincoln av, Colo City.
 " Elizabeth A (wid Wm L), 2313 S Wahsatch.
 " Elmer, waiter M W of A Sanitorium.
 " Florida F Mrs, dom, 1829 Wood av.
 " Frank (Mrs Hannah), carp A T & S F Ry, r 802 E Costilla.
 " Frank (Mrs Edna), foreman Newton Lmbr & Mfg Co, r 407 Jefferson av, Colo City.

Paul Auto Co. 22-24 N. Nevada Ave. Telephone 2214
 Sells the Kissell, Overland and Apperson Cars

M. K. MYERS JEWELRY, CLOCKS, WATCHES, SILVERWARE and DIAMONDS

27-29 East Huerfano St. RIC 457

REY Colo. Springs, Colo. City and Manitou Directory.

Reynolds Joel A (Mrs Elizabeth), landscape gdnr 14 S 14th.
 " Kate S, dressmkr 27 S Wahsatch.
 " Laura H (wid Charles P), r 2208 N Nevada av.
 " Louis J (Mrs Alda M), eng, r 1307 Washington av.
 " Mary E, tchr Ivywild School, r 1514 N Cascade av.
 " Nannie J Mrs, b 711 N Spruce.
 " Rita, rms 637 E Boulder.
 " Rose Mrs, waitress M W of A Sanitorium.
 " Wm S, agt El Paso County Humane Society City Hall, rms 14 W Bijou.
 " Zane L, steno Rock Island Lines, b 223 E Las Animas.

Rhea John A (Mrs Ida), tmstr, r 115 N Chestnut.

Rhett Bessie M, b 1112 N Cascade av.
 " George M, b 1112 N Cascade av.
 " Thomas M (Mrs Elizabeth M), clk C S & C C Dist Ry Pnt Depot, r 1112 N Cascade av.
 " Thomas S (Mrs Norma B), r 116 S Conejos.

Rhind Josie Mrs, employment bureau 45 First Natl Bank Bldg, b 40 Boulder Cres.

Rhine, see Rine and Ryan.
 Rhinehart Claude W, b 1124 N Weber.

Rhoades Anna T (wid Abraham), smstrs, r 409 N Nevada av.
 " Bert H (Mrs Roberta; B H Rhoades & Co), 105 Washington av, Manitou.
 " B H & Co (Bert H Rhoades), real est 208 Manitou av, Manitou.
 " Otis M (Mrs Carrie I), r 450 W San Miguel.
 " Theodore C (Mrs Mamie), car foreman C S & C C D Ry shops, r 811 Sahwatch.

Rhodes Frank J (Mrs Ethel M), painter O E Harbord, r 416 E Espanola.
 " Sarah A (wid John), b 1328 N El Paso.

Rhone Henry W, rms Hagerman Hall.
 " Laura C, b McGregor Hall.

Rice Agnes, laund Star Laundry, b 50 El Paso boul, Manitou.
 " Arthur D (wid Alberta), police, r 1907 N Cooper.
 " Austin I, b 19 N 13th.
 " B Frank, V P and mgr McKesson Separating Co, r 1015 Colorado av.

Rice Charles E (Mrs June E; Sanitarium Pure Food Co), r 610 W Bijou.

RICE DAVID H DR (Mrs Ida M), Office 117 E Pike's Peak av, Tel Main 15, r 528 N Tejon, Tel Main 255.
 " Edward, b 50 El Paso boul, Manitou.
 " Eliza (wid Spottswood), r 816 N El Paso.
 " Ethel H, b 528 N Tejon.
 " Irvin A (Mrs Anna), pres San Juan Realty Co, r 19 N 13th.
 " John, b 1001 Lincoln av, Colo City.
 " John P (Mrs Theodosia), expman, r 2803 N Cascade av.
 " John W (Mrs Lura M), lather, r 112 N 18th.
 " Joseph (Mrs Agnes), r 1001 Lincoln av, Colo City.
 " June E Mrs (Sanitarium Pure Food Co), r 610 W Bijou.
 " Marie, b 316 N El Paso.
 " Mary A Mrs, rms 120 E Del Norte.
 " Maude H, b 50 El Paso boul, Manitou.
 " Morain, b 316 N El Paso.
 " Nora, b 316 N El Paso.
 " Thomas (Mrs Alice A), lab, r 316 N El Paso.
 " Thomas jr, sailor, b 316 N El Paso.

Rich Clayton E, b 317 E Willamette av.
 " George J, clk, b 1421 N Wahsatch.
 " Maybelle, b 317 E Willamette av.

Richard Wallace E (Mrs E Pearl), bakery 429 Colorado av, r 413 Jefferson, Colo Citl.

Richards Benjamin, fireman D & R G R R, b 302 Conejos.
 " Benness (Mrs Mary), r 302 Conejos.
 " Carl, ydman, 1613 W Cheyenne rd.
 " George T (Mrs Ella M), tmstr, r 1014 S Weber.
 " Leonard W (Mrs Lulu H), fireman C S & C C D Ry, r 215 N Chestnut.
 " Ralph H, b Hillcrest Home Nob Hill.
 " Ralph R (Mrs Nellie), huckster, r 748 E Costilla.
 " Thomas J, rms Hagerman Hall.
 " Vere S (Mrs Virginia M), phys, b 815 N Corona.

RICHARDS WM F, Vice-Pres Colo Spgs Natl Bank, r 1325 N Cascade.
 " Wm T (Mrs Carrie M), air inspr C S & I Ry, r 801 S Tejon.

Richardson Anna P (wid James), dressmkr 614 12th, Ivywild.



CHICK THE GROCER

FRESH MEATS, FRUITS AND VEGETABLES
 401 S. TEJON PHONE MAIN 954



SCOFIELD'S RESTAURANT

THE HOME OF CLEANLINESS AND GOOD COOKING
WASH ROOM AND TOILET WASH ROOM AND TOILET
FOR LADIES -123-125 E HUERFANO-- FOR GENTLEMEN

458 RIC R. L. POLK DIRECTORY CO'S. 1912 RID
Richardson C Edward (Mrs Bessie), driver Colo Ice, Coal & Com Co, r 201 Grant av.
" Dora Mrs, clk Kaufman & Co, b 428 N Weber.
" Erdmus, (Mrs Susanna B), r 119 S 15th.
" Frank D (Mrs Alice), cabtmkr Giddings & Kirkwood, r 1117 E Platte.
" Frederick M (Mrs Mary), gdmr, r 1328 S Tejon.
" George M (Mrs Sue P), bkpr Colo Savings Bank of C S, r 814 E Platte.
" G Orville, b 1328 S Tejon.
" James D, grocer Ruxton av, Manitou, r Waltham av, same.
" Jessie A, appr Giddings & Kirkwood, b 1328 S Tejon.
" Jewel, waitress Silver Grill Cafe, b 318 E Monument.
" John H (Mrs Dora D), r 1039 E Boulder.
" Laura J, b 1328 S Tejon.
RICHARDSON MARY L, Public Stenographer 507 Mining Exch Bldg, r 1400 Cheyenne Boul.
" Minerva J (wid Mark T), b 531 S El Paso.
" Ruth V, b 1328 S Tejon.
" Samuel A, b 1039 E Boulder.
" Zelma, b Waltham av, Manitou.
Richer Harry H, b St Francis Hospital.
Riches Frances A, tchr Roswell School, b 1135 N Custer.
" Wesley W (Mrs Ida A), r 1135 Custer av.
Richeson Mollie Mrs, r 327 W Pike's Peak av.
Richey, see also Ritchey.
" Hugh C (Mrs Florence E), barnman Hemenway Gro Co, r 804 E Moreno.
" James S (Mrs Estella), carp Hastings-Allen R & B Co, r 811 N Spruce.
" Laura E (wid Richard H), r 808 E Moreno av.
Richey Laura T, b Tichnor Hall.
" Nancy A (wid James S), b 808 E Moreno.
" Ralph W, buttermkr Sanitary Dairy Co, b 808 E Moreno av.
Richie Ella (wid John E), r 214 Pueblo av.
Richmond Harry N (Mrs Mollie S), weighmstr Golden Cycle, r 1628 Washington av.
" Jennie P (wid Merle H), b 18 E Fontanero.
Richmond John M (Mrs Gertrude R), r 21 E Platte st.
" J Claude, electr, b 323 E Vermijo.
" Lizzie, nurse Giocner Sanatorium.
" M Louise Mrs (wid Hiram), rms 433 E Boulder.
" Margaret D, b 1628 Washington av.
" Nelson L, lab, b 1628 Washington av.
" W Edwin, b 1628 Washington av.
Richter Gustave A (Mrs Minnie L), carp, r 17 Washington, Colo City.
" H Benjamin, b 17 Washington, Colo City.
Rickards Alice J, tchr, b 323 Monroe, Colo City.
RICKARDS JOHN N, Lawyer Weycott Bldg, 429 Colorado av, Colo City, rms 323 Monroe av, Colo City.
" Marie, b 323 Monroe, Colo City.
Ricken George, b 524 E Pikes Peak av.
" George (Mrs Frances S), tmstr, b 133 N 13th.
" Henry (Mrs May), r 524 E Pike's Peak av.
" Mabel, b 524 E Pike's Peak av.
Rickerson Addie J (wid Oliver E), r 714 N Corona.
" J Clinton (Mrs Clara I), carp, r 621 N Cedar.
" Leon N (Mrs Faye), b 714 N Corona.
" Oliver E (Mrs Nellie A), deputy clk Dist Court, b 714 N Corona.
" Pearl A, folder Out West P & S Co, b 621 N Cedar.
Ricketts Millard F (Mrs Mary B), painter, r 1023 Washington av.
" Ruby, clk F W Woolworth Co, b 1023 Washington av.
Rickey Alva B, carrier P O Colo City, b 307 Jefferson, Colo City.
" Charles F (Mrs Lillian), real est 316 Burns Bldg, r 524 N Walnut.
" Ida M, r 935 E Costilla.
Ricks Joseph (Mrs Katherine C), r 1128 N Pine.
Rico Nich, miner, r Curtis P O.
" Nicholas (Mrs Theresa), miner, r Papeton.
Riddell, see Riedel.
Riddett Richard G (Mrs Mary Belle), with Duncan Chisholm & Co, r 839 E Boulder.
Riddick Lucy (wid Willis), b 620 Maple.
Riddle Herbert, foreman C M Ry, r 1723 Washington av.
" Louisa (wid Nicholas), b 1723 Washington av.
" Mary, maid, 629 N Weber.

The K. C. CLEANERS W. W. ROBINSON & CO.
Tailors for both men and women. All garments made to individual measure. Suits and Coats for men and women range in price from \$15 to \$50. Alterations of all kinds done on short notice. Cleaning, pressing, dyeing and repair work called for and delivered. Phone Main 525. 123 S. Nevada Av. Colo. Springs, Colo.

Deichmann & Douglas Floral Co.

Plants, Cut Flowers, Designs a Specialty
111 N TEJON TEL. MAIN 1593



RID Colo. Springs, Colo. City and Manitou Directory. RIT 459
Ridenour Blanch E, b 225 E Uintah.
" Blanche H Mrs, sec and treas Kentucky Mines and Milling Co, r 225 E Uintah.
" N Henry (Mrs Blanche H), pres and mgr Kentucky Mines & Milling Co, r 225 E Uintah.
" Hughes, b 225 E Uintah.
Rider Charles W, driver Hose Co No 4, b 907 Grant av.
" Hixie M, tchr, b 907 Grant av.
" Ida M, tchr, b 907 Grant av.
" Nancy M (wid John W), r 907 Grant.
Ridgeway Willis E (Mrs Laura), porter, r 727 S Weber.
Ridgeley Joseph G (Mrs Lottie B), teller Colo Savings Bank of C S, r 1003 N Wahsatch av.
Riecken Hugo H F E (Mrs Anna C), lab, r 125 S Limite.
" Linda, b 125 S Limite.
Riedel, see also Riddell.
" Carl H, b 624 1/2 Colorado av, Colo City.
" Frank C (Mrs Elizabeth), tailor, 624 1/2 Colorado av, Colo City.
Riegler Fred W, rms 122 E Cucharas.
Riehermann Helen, b M W of A Sanatorium.
" Henrietta, b W M of A Sanatorium.
" Joseph, bus mgr M W of A Sanatorium.
Ries, see also Rees.
" David (Mrs Grace E), r 616 Colorado av, Colo City.
" Nicholas (Mrs Rose), r Camp Stratton.
" Rose A Mrs, clk C W Hardy, r Camp Stratton.
Riggs Christina A (wid Joseph B), b 1307 Washington av.
" Daisy E, smstrs Wilbur Suit Co, b 122 N Wahsatch av.
" Esom W (Mrs Grace R; Sheff & Riggs), r 829 E Cache la Poudre.
" Eva V Mrs, tchr Garfield School, r 819 E Cache la Poudre.
" George H (Mrs Alma), r 410 Manitou av, Manitou.
" Morris, wks Davidson Dairy Co, r 103 W 1st, Ivywild.
" Roy, lab Quick Service, b 122 N Wahsatch av.
Riley, see also Reilly.
" Hattie (wid James), r 323 W Costilla.
Riley Herbert S, clk Out West P & S Co, b 1617 N Corona.
" James M, b 604 N Spruce.
" Janet E (wid Herbert T), r 1617 N Corona.
" John Rev (Mrs Nettie C S), pastor Friends' Church, r 803 S Cascade.
" Kenneth F, propr Bruin Inn, b 1617 N Corona.
" Mary, cook Cheyenne Mt Country Club.
" Mary L, b 1617 N Corona.
" Wm I, pipefitter, b 604 N Spruce.
Rimbey Lucy A (wid Uriah R), r 1639 Colorado av.
Rimell Clarence R (Mrs Julia O), r 25 N El Paso.
Rimmer Thomas (Mrs Hattie), horse-shoer 15 W Huerfano, r 723 same.
Rine, see also Ryan.
" George A, driver Union Ice & Coal Co, rms 105 W Vermijo.
Rinehart, see also Reinhardt.
" E Leroy, mtrmn C S & I Ry, b 323 E Pike's Peak av.
" Letha Mrs, r 120 S Corona.
" Martha C (wid Enoch), r 323 E Pike's Peak av.
Ring M Jane (wid George W), r 602 12th, Ivywild.
Ringer Loren S, solr Grand Union Tea Co, rms 306 N Cascade av.
Ripley Edward R (Mrs Mary J), propr Grand View Greenhouse, r 1148 Lincoln av, Colo City.
Risden Austin (Mrs Jennie A), carp, r 218 N Corona.
Risher Angel D, clk Giddings & Kirkwood, b 501 N Spruce.
" August (Mrs Lydia), coal passer C S L H & P Co, r 501 N Spruce.
" Wm E (Mrs Etta C), carp, r 1128 N Institute.
Risk Abraham B (Mrs Addie), slsmn Friedline & Taggart, r 215 N Walnut.
Risley Jay C (Mrs Nellie A), plmbr Wister Plumbing Co, r 1701 Grant.
Risser Alvin K (Mrs Ada), mgr, r 215 N Weber.
" Beatrice, b 714 Lincoln av, Colo City.
" Mary A (wid Levis F), r 714 Lincoln av, Colo City.
Ritchey, see also Richey.
Ritchie Mary, cook Cragmoor Sanatorium.



FRESH CREAMERY BUTTER
SWEET and SALTED
ICE CREAM and ICES
Phone Your Order Main 1184

COAL The El Paso Ice & Coal Co. ICE

29 N. Tejon St. Phones 46 and 91

460 RIT R. L. POLK DIRECTORY CO'S. 1912 ROB

Ritchie M Ethel, tchr Colo School for D & B, b 534 E Platte av.

Riter, see also Ryter.
 " George (Nancy M), r 527 Washington av, Colo City.
 " Lucy M Mrs, furn rms 527 Washington av, Colo City.

Ritter Ann G, Vice-Pres Van Briggie Pottery Co, r 1712 N Nevada av.
 " Etienne R (Mrs Anna G V), mining eng, r 1712 N Nevada av.
 " John W (Mrs Mollie), r 315 E Del Norte.

RITTER J ALFRED JR (Mrs Elizabeth D), Attorney-at-Law, 35 Independence Bldg, Tel Main 243, r 824 N Tejon, Tel Main 2813.
 " Margaret, b 824 N Tejon.
 " Mattha (wid Alfred), b 824 N Tejon.
 " Robert L, slsmn Brown Com Co, r Denver, Colo.

Riva Nicholas, miner, b Pike View.
 " Thomas, miner, r Pike View.

Rivard Arthur M (Mrs Louise), carrier P O, r 227 N Chestnut.

RIVER SIDE DAIRY, WM P LARabee Propr, 3 miles s e of City, Tel Black 942.

Rizer George M (Mrs Lucinda A), r 509 W Bijou.

Rizzi Guy, miner, r Papeton.

Rjul Andrew J, gdnr 1221 Wood av.

Roach, see also Roche.
 " Charles H (Mrs Dora M), lab, r 223 W Huerfano.
 " Dessa B, bkpr Borst Market, b 117 Jefferson, Colo City.
 " James R (Mrs Pearl), lunchrm 118 E Cucharras, r 318 W Boulder.
 " Thomas W (Mrs Mamie), carp C M Ry, r 117 Jefferson, Colo City.

Roaming Gertrude, waitress, Acacia Hotel.

Roark, see also Rouark.
 " David M (Mrs Martha A), janitor Exch Natl Bank Bldg, r 424 E St Vrain.
 " Frank L, clk Central Transfer Co, rms 424 E St Vrain.
 " H Thomas (Mrs Dora), janitor Lantonia apts, r 14 same.

Robb David R (Mrs Jennie), contr 15 Carpenter al, r 1643 Colorado av.

Robbie, see also Roby.
 " Charles (Mrs. Martha), foreman D & R G Ry, r 38 E Telluride av, Colo City.

Robbie Mabel A, mlr, b 38 E Telluride av, Colo City.
 " Mayme G, b 38 E Telluride av, Colo City.
 " Walter G, fireman D & R G Ry, b 38 E Telluride av, Colo City.
 " Wm J (Mrs Morvidd), carp, r 1814 Hayes, Colo City.

Robbins Anna R (wid Daniel), r 508 S Prospect.
 " A T, mech Marksheffel Motor Co, rms Y M C A.

ROBBINS BERTRAM G, Clothing, Shoes and Furnishings, 28-32 S Tejon, Tel Main 54, r 716 W Huerfano, Tel Main 855.
 " Block, 30 S Tejon.

ROBBINS CHARLES D (Mrs Laura R; Kester & Robbins), r 317 N Spruce.
 " Clifford S, bkpr F E Brooks and Smith & Knowlton, b 1903 Alamo av, Ivywild.
 " C Arthur, tinner Kester & Robbins, b 834 N Pine.
 " Dena M (wid James W), r 834 N Pine.
 " Dwight L, b 324 N Institute.
 " Eva (wid Henry H), r 309 E Huerfano.
 " Francis M, popcorn vender Huerfano n w cor Tejon, r 1423 Cheyenne rd.
 " Frank (Mrs Ella G), clk, r 743 E Columbia.
 " Freeman L (Mrs Anna S), r 324 N Institute.
 " Goldie M, b 312 N 15th.
 " Hall, 30 S Tejon.
 " Hartie S (wid Daniel W), r 222 S Weber.
 " Henry H, aged 38, died June 12, 1911.
 " Isabel, student, b 309 E Huerfano.
 " James W, aged 33, died Feb 6, 1912.
 " Jennie W (wid J Franklin), b 1903 Alamo av, Ivywild.
 " Leona, b 1903 Alamo av, Ivywild.
 " Lowell W, b 324 N Institute.
 " Luther, b 834 N Pine.
 " Randolph R, b 309 E Huerfano.
 " Raymond R, clk B G Robbins, b 222 S Weber.
 " Richard, bell boy Alta Vista Hotel, b 309 E Huerfano.
 " R H, prop Tavern Buffet, r 1020 Canon rd, Manitou.
 " Thomas H, civ eng, r 241 N Franklin.

The J. P. Barnes Hardware Co. 111 E. Pike's Peak Avenue
 Phone Main 60
 BUILDERS AND SHELF HARDWARE

W. I. Lucas Sporting Goods Co.

Guns and Ammunition, Outing Goods and Fishing Tackle
 119 N. Tejon St. Phone Main 900.

ROB Colo. Springs, Colo. City and Manitou Directory. ROB 461

Roberson, see also Robertson.
 " John, b 327 E Cimarron.
 " Thomas L (Mrs Minnie), mtrmn C S & I Ry Co, r 824 S Cascade av.
 " Walter H (Mrs Stella), lab, r 3 1/2 W Las Animas.

Robert Burns Mining, W A Perkins pres, B H Felton sec and treas, 120 N Tejon.

Roberti C Frank (Mrs Emma M), cond C M Ry, r 204 Colorado av.

Roberts Alice (wid Ellis), r 1430 Colorado av.
 " Annie, r 230 E Espanola.
 " Annie J, dom, 1335 N Nevada av.
 " Catherine (wid David D), r 1532 N El Paso.
 " Catherine (wid Fred), r 419 Mesa rd.
 " Charles, clk Alexander Reibschaid, b 815 E Boulder.
 " Charles F, b 407 S Nevada av.
 " Clara B (wid John W), r 1032 Washington av.
 " Clyde A (Mrs Ruby E), propr Vacuum Carpet Cleaning Co, r 817 W Pikes Peak av.
 " Eugene W (Mrs Susan L), r 120 S Wahsatch av.
 " Frank W, r 729 N Tejon.
 " Frederick G W, clk Maher & Roberts, b rear 126 E Cucharras.
 " Gamer, miner Rapson, r 1532 N El Paso.
 " George, b 15 E Cucharras.
 " George R, driver Maher & Roberts, b rear 126 E Cucharras.
 " Goldie, maid The Eberhart.
 " Hally A (wid John R), r 1207 N Institute.
 " Ida C, b 729 N Tejon.
 " Jennie, b 230 E Espanola.
 " John A (Mrs Lillie), lab Portland Mill, r 603 E Las Animas.
 " John W (Mrs Blanche), clk C Binkert, r 818 E Cache la Poudre.
 " J Hannah (wid James P), dressmkr 220 Cheyenne av.
 " J W Gro Co S H Atwater mgr, 815 W Huerfano.
 " Kate Mrs, b 639 Maple.
 " Lawrence W (Mrs Martha), barber, rms 12 E Huerfano.
 " Lillian, maid, 2029 N Tejon.
 " Margaret J (wid Jackson), r 729 N Tejon.
 " Mary E Mrs (Maher & Roberts), propr The Delicatessen and Cafeteria, r rear 126 E Cucharras.

Roberts Orien A, b 1032 Washington av.
 " Orval S, switchman C M Ry, b National Hotel.
 " Robert G (Mrs Mary E), rancher, r rear 126 E Cucharras.
 " Thomas (Colo Spgs Mineral Water Co), b 109 Cheyenne boul.
 " Wm, wks Pearl Laundry, b 1118 N Pine.
 " Wm, messr Whitney & Grimwood, b 18 Boulder cres.
 " Wm, miner, b 1532 N El Paso.
 " Wm, watchman, rms 104 E Huerfano.
 " Wm H, hlpr, r 831 S Cascade av.
 " Wm J (Mrs Lottie), butler 1221 N Cascade av, r 1118 N Pine.

Robertson, see also Roberson.
 " Arthur D, b 419 S Nevada av.
 " Charles E (Mrs Alice N), r 315 E Dale.
 " Charles L (Mrs Elladean R), steno Colo Savings Bank of C S, b 517 N Nevada av.
 " Clarence R, horseshoer S M Dilts, rms 306 W Pike's Peak av.
 " David B Robertson & Co), r 123 S Tejon.
 " David C (Mrs Bessie L), b 529 N Nevada av.
 " Eli H (Mrs Dora E), tel opr Postal Tel-Cable Co, r 1607 N Royer.
 " Frank, sec and treas Majestic Amusement Co, rms 22 E Pike's Peak av.
 " Frank W, b 315 E Dale.
 " Fred, waiter Saddle Rock Restaurant, rms The Arlington.
 " Helen N, b 518 S Nevada.
 " John (Robertson Co), r 518 S Nevada av.
 " John A, b Union Printers' Home.
 " Marguerite L, b Cheyenne Hotel.
 " Mark R, b R Y Robertson.
 " Mary, b R Y Robertson.
 " Reavis Y (Mrs Sallie), guide, r Cave av, Manitou.
 " Studie A, art needle work 435 E Kiowa.

ROBERTSON & CO (John and David B Robertson), Jewelers, Watchmakers and Opticians, 123 S Tejon.

Robeson Harry W, b 10 E Bijou.

Robinet Edward K (Mrs Mabel; Orr, Robinett & Mason), r 172 N Tejon.

Robins, see Robbins.

When you want good Beer insist on Coors. Keg or Bottles.

GEO. F. GEIGER MER. CO.
 PHONE WEST 4

It Is All the Rage! "John R" Brand Kansas Hard Wheat Flour
The Hemenway Grocery Co. Agents

115 South Tejon

1201 North Weber

462 **ROB** R. L. POLK DIRECTORY CO'S. 1912 **ROB**
 Robinson Ada D Mrs, laund, r 641 E Dale.
 " Bruce, clk H A Robinson Grain Co, b 1124 N Tejon.
 " Charles D (Mrs Stella N), cond C S & C D Ry, r 746 E Platte av.
 " Charles R (Mrs Amanda), baker 1122 Colo av, b 1117 same.
 " Cornelius S, b 126 E Platte av.
ROBINSON DRUG CO THE, F A Druehl Pres, Willard Donaldson Vice Pres and Mgr, H W Druehl Sec and Treas, 102 E Pike's Peak av, Tel Main 4. (See below.)
 Robinson H A Grain Co (Howard A Robinson), 218-220 W Huerfano.
 " James D (Mrs Gertrude P), r 810 Monroe, Colo City.
 " John, porter Alamo Hotel.
 " John L, lab, rms 122½ E Cucharas.
ROBINSON JOHN R (Mrs Jessie D), Eye, Ear, Nose and Throat, 501 N Tejon (The Colchester), Tel Main 564, Hours 9 to 12 a m, Afternoons by Appointment, r 124 E Dale, Tel Main 1444.
 " Laura E, mgr Colo Spgs Glove Mfg Co, b 1019 Colorado av, Colo City.

THE ROBINSON DRUG COMPANY

"THE BUSY CORNER"

The Oldest and Best Known Store in the City. Largest Stock of Fresh Goods. Sole Agents for Rexall Goods, Luytie's Homeopathic Remedies, Etc.

Liggett's
Chocolates

Prompt Delivery Service Phone 4

Robinson Emma, b 1019 Colorado av, Colo City.
 " Frank W (Mrs Nellie M), checker D & R G Ry r 115 N 13th.
 " Fred S (Mrs Lou C), carp, r 522 S Weber.
 " George, janitor Colo School for D & B.
 " George D, b 124 E Dale.
 " Gladys E, b 810 Monroe, Colo City.
ROBINSON GOLDSMITH P (Mrs Nancy G), Physician and Surgeon, Office and Res 320 E Kiowa, Tel Main 522, Hours 8 to 9 a m, 3 to 5 p m; Sundays by Appointment.
 " Henry R (Mrs Virginia), barber 1010½ Colorado av, r 630 W Huerfano.
 " Hilga, b 625 E Boulder.
 " Howard (Mrs Jessie), bar tndr Pike's Peak Club, r 322 W Willamette.
 " Howard A (Mrs Eldora L; H A Robinson Grain Co), livery 426 S Tejon, r 1124 N Tejon.
 Robinson Lawrence, clk, b 1019 Colo av, Colo City.
 " Lida D, rec sec Y W C A, rms 614 N Tejon.
 " Mary S (wid G W), r 516 E Boulder.
 " Mattie, b 1712 Colorado av.
 " Nora, rms 1231 N Wahsatch av.
 " N Allen (Mrs Hope), carpets 331 E Pike's Peak av, r 227 E Cucharas.
 " Oscar L (Mrs O May), foreman, r 618 12th, Ivywild.
 " P Esther Mrs, r 1019 Colorado av, Colo City.
 " Richard T (Mrs Margaret), r 2005 N Nevada av.
 " Saletha M, b 641 E Dale.
 " Thomas H (Mrs Lucile), lab, r 416 N El Paso.
 " Virginia Mrs, restaurant 630 W Huerfano.
 " Walter S, b 124 E Dale.
 " Wm B (Mrs Ella), cond C S & I Ry, r 1127 S Weber.

R. J. GARRY
 131 S. Tejon
 Phone 859



**Automobile
 Painting a
 Specialty**

COAL The El Paso Ice & Coal Co. ICE
 29 N. Tejon St. Phones 46 and 91

ROB Colo. Springs, Colo. City and Manitou Directory **ROC** 463
ROBINSON WM C (Mrs Lida D), Attorney and Counsellor-at-Law Suite 17-18 Independence Bldg, Tel Main 1367, r 624 N Tejon, Tel Main 1348.
 " Wm C (Mrs Mary R), chef Union Printer's Home, r 625 E Boulder.
 " Wm E, elev opr C S Dry Goods Co, b 1019 Colorado av, Colo City.
ROBINSON WM W (Mrs Mamie; W W Robinson & Co), r 32 N Chestnut.
 " Winifred M, b 126 E Platte av.
ROBINSON W W & CO (W W Robinson, H E Naile), Proprs K C Cleaners 128 S Nevada av, Tel Main 595. (See left bottom lines and below.)
 Roby Bertram R (Mrs Katherine E), carp, r 132 W Fountain.
 " Thyrza M, b 215 E Kiowa.
 " Wm H (Mrs Elizabeth S), r 316 N Tejon.
 " Wm R (Mrs Bethia E), contr 215 E Kiowa.
 Roche, see also Roach.
 " Thomas J, appr, b 403 N Wahsatch
 " W Charles (Mrs Alice), tsmtr, r 403 N Wahsatch av.
ROCHESTER GERMAN INS CO, Avery-Bruce-Haupt Ins and Agency Co Agts, 11 First Natl Bank Bldg.
 Rock Charles E (Mrs Lida E; Miller & Rock), r 1106 Washington av.

W. W. Robinson & Co. The K. C. Cleaners

Tailors For Both Men and Women. All Garments Made To Individual Measure. Suits and Coats For Men and Women Range in Price From \$15 to \$50. Alterations of All Kinds Done on Short Notice. Cleaning, Pressing, Dyeing and Repair Work Called For and Delivered.

Phone Main 595 128 S. Nevada Ave., Colorado Springs, Colo.

Robison Arthur L (Mrs Katie M), stockman, r 9 W Morena av.
 " Bros (W H Robison, Mrs Josephine Robison), grocery 502 S El Paso.
 " Edward J (Mrs Sallie), janitor, r 1410 S Nevada av.
 " Ellet, b 1714 N Tejon.
 " Emile, b Union Printers' Home.
 " George F (Mrs Estella), porter C S & S Driving club, r 32 W Rio Grande.
 " Harry P, clk First Natl Bank, r 11 Boulder cres.
 " Josephine Mrs (Robison Bros), r 502 S El Paso.
 " Uma, b 1410 S Nevada av.
 " Wayne H, b 1410 S Nevada av.
 " Wm H (Mrs May; Robison Bros), r 549 E Cimarron.
 Robjnt Thomas S Rev (Mrs Mary L), pastor All Souls' Unitarian Church, r 328 E Uintah.
 Robnett H Lang (Mrs Lucy), r 556 E Costilla.
 Roby, see also Robbie.
 Rock Island Lines, R S Torrington City Pass Agt, C R Green Asst City Pass Agt, F H Faus Coml Agt, 2 E Pike's Peak av, Tel Main 78, F M Patt Supt, 22 First Natl Bank Bldg, Tel Main 195, Pass Depot, Sierra Madre s w cor North Park Pl, Edward Carey Sta Agt, Tel Main 53, Frt Depot Sierra Madre bet Cucharas and Vermijo av, Tel Main 119.
 " Island School, 7th s w cor Holly.
 " Louis (Mrs Rebecca), removed to Denver, Colo.
 Rockfellow John, b 114½ N 7th.
 " John A (Mrs Bertha), r 114½ N 7th.
 " Leona Mrs, laund Star Laundry, r 114½ N 7th.
 Rockett Adella F Mrs, b 102 S Weber.
 Rockie Burdett (Mrs Mary), mach, r rear 723 N Tejon.
 Rockwell Clifton C (Mrs Mary T), r 544 E Costilla.
 " Gladys A, b 544 E Costilla.

W. O. DRENNAN
 Pioneer Livery & Transfer
 Office Postoffice Bldg., Manitou

**RANCHES AND LIVE STOCK
 BAGGAGE AND EXPRESS
 Manitou Burro Line**
 Phone Manitou 22

Gorton's

Good CLOTHES

Adler-Rochester Suits and
Overcoats \$40 down to \$15

- 464 **ROC** R. L. POLK DIRECTORY CO'S. 1912 **ROG**
- Rockwell Hugh C (Mrs Estelle), hlpr Central Elec Co, r 932 E Moreno av.
- " Matilda R (wid Alonzo P), r 621 Baltic.
- " Merritt E (Mrs Julia O), barber The South End Barber Shop, r 619 Baltic.
- " Sarah E Mrs, r 225 E Fountain.
- " Walter, repr Glaskin Bros Cycle Co, b 619 Baltic.
- " Zoe, b 544 E Costilla.
- ROCKY MOUNTAIN BEAUTY**
Parlors, Jeffreys & Jeffreys Proprs, Rocky Mountain Preparations, Manitou.
- Rocky Mountain News, W S Ellison agt, 28 N Nevada av.
- " Mountain News Bureau, W F Conway mgr, 120 1/2 E Pikes Peak av.
- " Mountain Rescue League, Rev W H Lee supt, 539 W Dale.
- ROCKY MOUNTAIN TRADING**
& Transfer Co, H C Harmon Pres, Geo H Forster Vice-Pres and Sec, T O Whitehead Supt, 427 E Cucharas, Tel Main 764, Uptown Office 112 E Pike's Peak av, Tels Main 213 and 230.
- Roddig Roy, miner El Paso mine, r Papeton.
- Roddo Wm H, r 125 Monroe.
- Roddy Mary C, b 1531 Park av.
- " Tillie (wid Thomas), r 1531 Park av.
- Roden, Georgia (wid George), rms 115 E Fontanero.
- Roderick Charles A, yardman Continental Oil Co, b 219 Jefferson, Colo City.
- " John (Mrs Amorett), r 219 Jefferson, Colo City.
- " Robert M, driver Continental Oil Co, b 219 Jefferson, Colo City.
- Rodger Henry W (Mrs Laura), r 1415 W Cheyenne rd.
- " Lottie A Mrs, r 1423 E Cheyenne rd.
- " Vera M, tchr, b 1415 W Cheyenne rd.
- Rodgers, see also Rogers.
- " Cecil E, rms Y M C A.
- " Clarence J, bkpr Central Elec Co, r 1112 N Weber.
- " Domingo, r rear 1842 Washington av.
- " D Ernest, opr Odeon Theater, b 1307 Grant av.
- " Edith M, rms 317 E San Rafael.
- " Louise Mrs, b 752 E Costilla.
- Rodin Anna C, smstrs Wilbur Suit Co, b 325 N Hancock av.
- " Ellen, r 325 N Hancock av.
- Rodney Gladys, b 602 S Cascade av.
- " G Albert, b 602 S Cascade av.
- " Wm T (Mrs May), county road overseer Court House, r 602 S Cascade.
- Roe, see also Rowe.
- ROE HERBERT N**, Reporter The Gazette, b 842 E Moreno av.
- " Herbert S (Mrs Lena), mining, r 842 E Moreno.
- " Joel, r 504 E Willamette av.
- " Kathleen L, b 842 E Moreno av.
- Roesch Ernest J (Prompt Printery Co), r 712 W Cucharas.
- Roesgen Anton, blksmith C M Ry.
- Rofinot C Gus, b 1020 N Custer av.
- " Katherine B (wid L A), tchr Liller School, b 1020 N Custer av.
- Rogers, see also Rodgers.
- " Algie D, driver Oldfield & Co, b 112 E Rio Grande.
- " Clarence (Mrs Alice), rms 611 N Cascade av.
- " Dona A (wid Wm T), r 221 Las Vegas.
- " Ella M, b 128 E Willamette av.
- " Ellen Mrs, furn rms 329 N Tejon.
- " Henry C, b 717 E Huerfano.
- " James W (Mrs Amanda), cook, r 717 E Huerfano.
- " Lawrence D (Mrs Ellen), chauffeur, r 329 N Tejon.
- " Leon E (Mrs Etta), painter, r 222 S Wahsatch av.
- " Elizabeth Mrs, r 539 E Cimarron.
- " Lura C (wid G Mortimer), r 112 E Rio Grande.
- " May E, b 1103 S Tejon.
- " May E Mrs, ensign Salvation Army, r 818 N Corona.
- " Nannie (wid Reuben B), r 128 E Willamette av.
- " Warden V, stoker C S L H & P Co, b 112 E Rio Grande.
- " Willard L (Mrs May R), clk A T & S F Frt Depot, b 1831 N Wahsatch.
- " Wm H (Mrs Sarah A), b Sunny Side Hotel, Manitou.
- " Wm M (Mrs Mary H), sec and treas People's Pharmacy Co, r 20 E Cimarron.
- " Wm T, aged 39, died Jan 29, 1912.
- ROGOWSKI JOHN**, Blacksmithing and Repairing, 107 S Cascade av, Tel Main 1280, r 509 S 5th, Colo City.

Collections

Telephones Main 461 and 462

We Get the Money, and so Do You
The Giles Mercantile Agency

36-37-38 Independence Bldg.

Burgess

 112-114 N. Tejon Street
FINE CONFECTIONERY
OUR OWN MAKE

- ROH** Colo. Springs, Colo. City and Manitou Directory. **ROO** 465
- Rohl Albert, rms 222 E Dale.
- " Asmus, b 1112 N Cascade av.
- " Marie M, tchr Steel School, b 412 E San Rafael.
- " Wilhelmina J (wid Frederick), r 412 E San Rafael.
- Rohlfing Clara A, b 1908 Colorado av.
- " Rohlfing Frederic L, b 1908 Colorado av.
- ROHLFING RUDOLF F**, Physician and Surgeon, 406-407 Colorado Bldg, Tel Main 686, Office Hours 9 to 11 a. m. and 2 to 4 p m, Sundays and Holidays by Appointment, r 300 Colorado av, Colo City, Tel Tell Bell Blue 686, Home 103.
- Rohm Edward H (Mrs Huldah), press-man, r 721 Sahwatch.
- Rohman Margaret M, b 103 Cheyenne bottl.
- " Philip S (Mrs Margaret), r 103 Cheyenne bottl.
- Rohrbach Christian (Mrs Lydia D), wiper C S & C C Ry Shops, r 340 Portland av.
- Rohrer Joseph H (Mrs Nina C), trav agt, r 224 E Washington.
- Rohwer Henry (Mrs Ida), baker, r 837 E Willamette av.
- " Lula, maid Bethel Hospital.
- Rolander Ernest, b 50 El Paso boul, Manitou.
- Rolandson Horace (Mrs Kate), b 411 E Bijou.
- Roles Virgie, rms 611 Colorado av, Colo City.
- " Wm E (Mrs Kate C; Roles & Sutherland), r 308 Jackson, Colo City.
- " & Sutherland (W E Roles, W H Sutherland), hdw 420 Colorado av, Colo City.
- Roller Donald, meat ctr Borst Market.
- " Frederick, driver, b 512 N Tejon.
- " Wm, messr, b 512 N Tejon.
- Rollstone, see also Ralston.
- " Edwin, rms Y M C A.
- " Lula C Mrs, b 130 Cheyenne av.
- Rolli Benjamin B (Mrs Mary), gdnr, r 207 Gypsum, Colo City.
- " Elizabeth (wid John), b 207 Gypsum, Colo City.
- Rollins Elsworth R (Mrs Mary), plstr, r 716 E Costilla.
- " Nannie Mrs, r 527 E Costilla.
- " Warren W (Mrs Mary B), carp, r 511 N Pine.
- A. B. Hutchinson J. L. Columbia
MANITOU LIVERY & TRANSFER CO.
Manitou, Colo.
Office, 227 Manitou Ave. Stable, 111 Manitou Ave.
Phone Manitou 9 Phone Manitou 4
- Roloson Hugh G, wrapper Kaufman & Co, b 1329 Grant av.
- " Jessie Mrs, r 1329 Grant av.
- ROLOSON PALMER J**, Advertising Solicitor The Evening Telegraph, r 1329 Grant av.
- " Shirley, cashier Kaufman & Co, b 1329 Grant av.
- Roman Louis, miner El Paso Mine, r Papeton.
- Romero Frank, miner, b Pike View.
- " L, miner, b Pike View.
- " Manuel (Mrs Lonita R), lab, r 623 Hugo.
- Romig George F (Mrs Martha P), shoemaker 301 W Bijou, r 2 E Mill.
- " James R, tailor, 10 Barnes Bldg.
- " Lola, b 2 E Mill.
- Rominger O Frank (Mrs Lucy), tuner J D Hiltbrand, r 822 E Boulder.
- Ronaldson Horace J (Mrs Catherine J), clk, r 119 N Nevada av.
- " Margaret (wid John), b 119 N Nevada av.
- Ronayne John W (Mrs Hannah C), r 540 Main, Roswell.
- " Leo J, clk Colo Invt & Realty Co, b 540 Main, Roswell.
- " Wm, clk, b 540 Main, Roswell.
- Ronberg Charles S, mtrmn C S & I Ry Co, r 501 N Wahsatch av.
- Ronquest George C (Mrs Mae A), whsmn Seldomridge Grain Co, r 212 E Costilla.
- " Louis, lab, b 810 W Dale.
- Rood Benedicta (wid Lewis N), r 444 W San Rafael.
- ROOD CANDY CO, W C Lyons**
Mgr, Wholesale Confections, 121 S Cascade av, Tel Main 1810, Factory Pueblo Colo.
- Roady Richard (Mrs Mollie), lab, r 1020 Colorado av, Colo City.
- Rooks Everett, driver Red Line Service Co, b 305 S Cascade av.
- Root Elizabeth (wid Eli D), r 535 Ehrich, Colo City.
- " Ernest C, b 535 Ehrich, Colo City.

The Haigler Realty Co.

IRRIGATED LANDS

313-314-315 Burns Bldg.

Telephone Main 1119

Phone
13

For
the **Prompt Plumbers**
BARNES-STEPHENS PLUMBING & HEATING COMPANY
206 NORTH TEJON

Phone
13

466 ROP

R. L. POLK DIRECTORY CO'S. 1912

ROS

MILK
From our Own Herds of Choice Young
Healthy Cows
THE SINTON DAIRY CO.
Phone 442 419 S. El Paso St.

- Roper Ada (wid John), r 319 Howbert, Colorado City.
" James, b 112 Berkeley, Roswell.
" Lewis V (Mrs Della G), sweeper Portland Mill, r 1200 Langmeyer, Colo City.
" Wm E (Mrs Sarah A), grdnr, r 112 Berkley, Roswell.
Ros A M, clk Alamo Hotel.
Rosa Leonora (wid Charles C), r 15 S Wahsatch av.
Rose Amel A (Mrs Mattie), eng, r 401 Rosita av, Colo City.
" Arthur F, rms 1007 N Wahsatch.
" Bernard J (Mrs Mabel E), window trimmer C S Dry Goods Co, r 811 N Prospect.
" Charles L (Mrs Mary A), eng SINTON DAIRY CO, r 130 N Weber.
" Edward C, ins agt, rms 106 W Costilla.
" George (Mrs Josephine), r 310 Monroe.
" George F (Mrs Dora A), detective, r 328 E Cucharras.
" June Mrs, clk "Mueth's," r 9 N Cascade av.
" J Frumont (Mrs Jean C), dept mgr C A Hibbard & Co, r 1115 N Weber.
" Margaret E (wid Wm), b 1816 N Corona.
" Maud Gold Mining Co, Arnold Nydegger sec, 129 E Pikes Peak av.
" Nicol Gold Mining Co, S Johnson pres, B H Pelton sec and treas, 120 N Tejon.
" Raymond S, b 1820 N Corona.
" Robert E (Mrs Ruth L), stock clk Out West P & S Co, r 810 E Dale.
" Roy M, b 1820 N Corona.
" Thomas H (Mrs June), driver City Package Delivery, r 9 N Cascade av.
" Wm (Mrs Anna), carp, r 1820 N Corona.

- Rosega John (Mrs Mary), r 1720 Grant.
Rosemeek Charles (Mrs Henrietta), painter C M Ry, r 1507 Colorado av.
" Margaret, b 1507 Colorado av.
Rosenbach Rosalie M, r 230 LaCiede av, Ivywild.
Rosenberg Benjamin (Mrs Fannie), clothing, 24 E Huertano, r 441 E Bijou.
" Benjamin F, adv agt 218 Hagerman Bldg, b 1432 N Tejon.
" Leah Mrs, rms 318 N Tejon.
" Mitnie (wid Isaac), b 1432 N Tejon.
Rosenfeld Edward A (Mrs Anna), law student Smith & Knowlton, r 1511 Wood av.
Raskos Joseph miner, r Curtis P O.
Ross Clyde G, musician, rms 312 E Uintah.
" Effie, b 629 E Hamlin.
" Eliza J (wid Daniel), b 406 N Weber.
" Elizabeth R (wid Wm W), r 1908 N Nevada.
" Emmett H, bkpr Colo Springs Fuel Co, r 117 N Chestnut.
" Ethel A, b 629 Hamlin.
" Frank S (Mrs Fannie H), printer The Gazette, r 1308 Colorado av.
" George W, b 20 E San Rafael.
" George W (Mrs Alice), cond C S & I Ry Co, r 116 S 19th.
ROSS HAVILAH J (Mrs Hope C), Real Estate Rentals, Fire Insurance and Investments, 221 Manitou av, Phone Manitou 24, r 104 Dudley av, Manitou, Tel Linden 911. (See opp.)
" Helen, b 125 El Paso boul, Colo City.
" Helen M, b 208 Cheyenne rd.
" Jacob G, b 1013 Lincoln av, Colo City.
ROSS JAMES C (Mrs Louise P), Physician 207 Hagerman Bldg, r Acacia Hotel.
" James D (Mrs Ruth A), r Cave av, Manitou.
" Janet W, steno 5th floor Bennett bldg, r 1908 N Nevada.
" John W (Mrs Etta C), r 208 W Cheyenne rd.
" Joseph A (Mrs Martha J), carp, r 629 Hamlin.
" Joseph A (Mrs Caroline E), painter, r 1415 Washington av.
" J Wm (Mrs Rose), r 123 El Paso boul, Colo City.
" Marie, b 123 El Paso boul, Colo City.
" Mary J, bkpr, b 629 E Hamlin.

Evening Telegraph

4 East Pike's Peak Avenue

**WANT ADS
WILL SELL
ANYTHING**

Central Business College
18-20 E. TEJON Telephone 1745 F. C. GRAYTON, Principal
STANDARD SYSTEMS THOROUGH COURSES COMPETENT INSTRUCTORS

ROS

Colo. Springs, Colo. City and Manitou Directory.

ROU 467

- Ross Neff L (Mrs Violetta), carp, 2353 Las Vegas.
" Ray V, driver Cloverdale Dairy, b 629 Hamlin.
" Rose F, r 1208 Colorado av.
" T Wynne, b 20 E San Rafael.
" Vina B (wid George G), r 719 S Weber.
" Wallace, carp, b 208 W Cheyenne rd.
" Wm T (Mrs Jennie), huckster, r 117 N Chestnut.
Rossbach Florence I (wid Louis F), vault mgr Colo Title & Trust Co, b 102 E St. Vrain.

J. D. HILTBRAND
THE HIGH GRADE
Mehlin Pianos
125 1-2 N. Tejon Tel. Main 913

- Roth Edward J, tchr Colo City High School, rms 209 Jefferson av, Colo City.
" J Frederick (Mrs Louise), fire warden, r 415 W Platte ave.

H. J. ROSS,

REAL ESTATE RENTALS FIRE INSURANCE

221 Manitou Ave.

Phone Manitou 24

Manitou, Colo.

- Rosser Campbell, b 620 E Willamette av.
" Carl, soda dispenser "Mueth's," b 620 E Willamette.
" Carl G (Mrs Ethel), automobiles, r 417 S Nevada av.
" Ellen B Mrs, r 620 E Willamette av.
" George P, clk C D Priest, rms 332 E Huerfano.
Rossiter Joseph (Mrs Margaret), r 518 Jefferson, Colo City.
Rossignol Moina S (wid Louis A), clk Curtis & Hine, r 716 Paseo.
" M Marguerite, clk Curtis & Hine, b 716 Paseo.
Rost Hans, cook, b 317 W Kiowa.
Roswell Racing Park, a end Berkley, Roswell.
" School, Katherine Courtney prin, 402 Beacon.
" Union Church, 330 Beacon, Roswell.
Rotert Grace B, drssmkr Ogle Gown Co, b 839 E Monument.
" J Henry (Mrs Fannie M), jeweler Arcularius & Co, r 839 E Monument.
" Margaret, mnr Mrs M D Hillmer, b 839 E Monument.
Roth Conrad, tailor A J Boland, rms 18 S Corona.
Rothchild Fred (Mrs Effie M W), r 602 E Boulder.
Rothgeb Claude J (Mrs Katherine), tchr Colo College, r 18 E Espanola.
ROTHROCK FRANCIS B (Mrs Nancy E), M D, Suite 3 El Paso Bank Bldg, Tel Main 941, Hours, 10:30 to 12 a. m. 2 to 4 p m, r 1719 N Tejon, Tel Main 51.
Rouark, see also Roark and Ruark.
Rougert Nannie E (wid John T), furn rms 316 S Tejon.
" Frank J, painter, b 316 S Tejon.
Rouse Block, 114-116 S Tejon.
" David M, driver E Evans Carting-ton & Sons, rms 317 N Tejon.
" Frances S, b 1411 N Nevada av.
" Francis L (Mrs Harriet B), r 1411 N Nevada av.
" Franklin E, painter, b 924 E Vermijo.
" Guy A, driver Newton L & M Co, b 924 E Vermijo.
" Harry R, b 924 E Vermijo.
" Herbert W, aged 58, died Feb 5, 1911.
" Lucius H, lawyer 42 Independence Bldg, b 1411 N Nevada av.
" Mabel Z, b 924 E Vermijo.
" Sarah A Mrs, r 924 E Vermijo.

Try a David
"The Typewriter Man"

**Sells, Rents and Repairs
All Typewriters**

607 Ex. Hank Bldg. Phone Main 1017

W. W. Williamson

Rm 4041 First National Bank Bldg.

Real Estate, Loans Insurance

Phone 476

468 ROU

R. L. POLK DIRECTORY CO'S. 1912

RUD



Real Estate Insurance Loans
23 1/2 N. TEJON ST.
PHONE MAIN 209

Rouse Van E (Mrs Edith C), sec Board of Education, r 532 N Cascade av.
" V Elton, sec Board of Education No 11, r 532 N Cascade av.
Routh Edwin W, slsmn Western Packing Co, r 119 1/2 E Huerfano.
" Roy (Mrs Della), driver Borst Market, b 112 N 5th St, Colo City.
" Samuel, tchr Colo School for D & B, b 426 Lincoln av, Colo City.
ROUTH THOMAS H (Mrs Ida E), Portraits by Photography, Kodak and Commercial Work a Specialty, 24 N Tejon, Tel Main 1343, r 225 S Limite.
" Wm J, b 426 Lincoln av, Colo City.
Routt A Charles (Mrs Ivy), lather, r 925 Baltic.
Rovoski John (Mrs Mary), lab, r 509 S 5th, Colo City.
Row Bennington J (Mrs Annie L), electr Portland Mill, r 9 S Limite.
Rowan Charles jr, driver, b 316 W Fountain.
" John W (Mrs Minnie), brkmm C M Ry, r 1311 Colorado av.
" Mary E (wid Charles), r. 316 W Fountain.
Rowbottom Arnold H, rms Hagerman Hall.
Rowe, see also Roe.
" Arthur (Mrs T Jean), bkpr F & C C R R Co, rms 411 E Willamette av.
" Charles M (Mrs Lora), grocer, 750 E Cueharras.
" Edward W, draftsman G E Barton, b 435 E Willamette av.
" Joseph S (Mrs Bertha), lab, r 1642 Grand av.
" Lydia A Mrs, b 503 E Huerfano.
" Mary W, steno Union Printer's Home.
" Maude, dom, r 1228 Cascade av.
" Rice (Mrs Carrie R), carp, r 435 E Willamette av.
" Robert C (Mrs Laura H), foreman C S & I Ry Co, r 821 S Cascade av.

Rowe Rosalie, b 435 E Willamette av.
" Wm H (Mrs Elizabeth; Irvin & Rowe), r 321 1/2 Washington av.
Rowher Thea, nurse Electro-Thermatorium, rms 12 1/2 S Tejon.
Rowland Ethel, maid 627 N Weber.
" Thomas (Mrs Rachel), pumpman Portland Mill, r 121 E Vermijo.
Rowley, see also Rawley.
" Blanche E, bkpr Perkins Crockery Co, b 223 E Platte.
Rowton V Everton (Mrs Minnie E), tchr Manual Training Public School, r 10 S Limite.
ROYAL BAKERY THE, H J Wood Propr, All Kinds of Bakery Goods, Fancy Pastry and Home Made Bread Our Specialties, 330 S Tejon, Tel Main 1152.
Rozer Joseph, pantryman Tucker's Restaurant, b 1420 N Weber.
Rozowski John, blksmth C M Ry.
Ruark, see also Roark and Rouark.
" Elmer, b Sunnyrest Sanatorium.
" Frank, wks Williams Gardens, 832 W Bijou.
" Willa, maid Wm M Randol.
Ruben Louis, shoemkr 9 1/2 E Huerfano.
Rubig Thomas, miner, r Curtis P O.
Rubus Thomas (Mrs Annie), miner, r Papeton.
Ruby Wallace, b 550 W Monument.
" Wm N (Mrs Rosabel), lawyer 405 Colorado Bldg, r 1028 N Weber.
Ruch Michael (Mrs Katie), r 521 Grant av, Colo City.
Rucker Floyd E, chauffeur, rms 14 1/2 E Pike's Peak av.
" Henrietta Mrs, r 210 W Rio Grande.
" Nettie Mrs, b 6 N Sierra Madre.
Rucklos Louis W (Mrs Susie), blksmth, rms 123 E Las Animas.
Rudmacher Mary, cook, 625 N Cascade.
Rudd Anna E (wid Thomas E), b 414 S Cascade av.
" Charles T, lab, b 414 S Cascade av.
" Lizzie B, b 414 S Cascade av.
Rudleberger Albert, baker, rms 414 S Cascade av.
Rudley J A, supt Modern Woodmen of America Sanatorium, 12 mi nw of City.
Rudolph Fred T, mach, b 1125 Washington av.
" Rowe, b 1122 N Cascade av.

B. BENTON

115 Exchange Place Phone Red 233

Show Case, Stair Building and GENERAL REPAIR WORK

Ask for Original "Manitou" Table Water
Natural and Pure
The Manitou Mineral Springs Co
Phone Manitou 12
Beware of Substitutes

RUD

Colo. Springs, Colo. City and Manitou Directory.

RUS 469

Rudy Anna M Mrs, prin Buena Vista School, b 209 Arcadia.
" Frank F (Mrs Alice L), r 629 E Boulder.
Ruedy Glen D, b 819 E Boulder.
" John S (Mrs Clara J), r 819 E Boulder.
Rufe Wm H (Mrs Laura B), carp, r 826 E Cimarron.
Ruke Arthur, b 1327 N Nevada av.
Rule Beatrice A, tchr Midland School, r 307 Lincoln av, Colo City.
" James (Mrs Mary), mach hlpr C M Ry, r 307 Lincoln av, Colo City.
" Maude Mrs, aged 34, died Nov 6, 1911.
Rulon Charles E (Mrs Anna D), watchman, r 415 E Bijou.
" Clarice E, b 415 E Bijou.
" R Homer (Mrs Maria), tinner Ball-Dickinson Hdw Co, r 814 E San Miguel.
Rumford Carl G (Mrs Ethel), lab, r 714 S Weber.
Rummel Henry C (Mrs Vivian), milker, r 216 E 2d, Ivywild.
" Wm H (Mrs Myrtle), gdnr, r Becker's Crossing, Manitou.
Rummelhart Leonora, nurse 1401 Wood.
Rummell Don A, janitor Steele School, r 1707 N Weber.
" Herman, hlpr M W of A Sanatorium.
Rumrill Ann E (wid Henry C), b 1512 Washington av.
Rumsey, see also Ramsey.
" Florence, b 420 Washington av, Colo City.
" Nora, r 420 Washington av, Colo City.
Rundle Everett M, cond C S & I Ry, b 105 E Vermijo av.
Rundquist Jennie C (wid Emil A), r 730 N Weber.
" Winona L, b 730 N Weber.
Runyan Herbert H (Mrs Sallie), r 1005 S Weber.
" Verna, b Sunnyrest Sanatorium.
Ruple Anna M, b 820 N Pine.
" Fred, carp C M Ry, r 703 N Spruce.
Rupp Daniel H (Mrs Elsie W), Red Mt Incline Ry, r 71 Canon av, Manitou.
Ruppert Lena, waitress Silver Grill Cafe, b 13 S Weber.
" Marie, waitress Silver Grill Cafe, b 13 S Weber.
Ruseck Tony, miner, b Curtis P O.

THE DIAMOND FUEL COMPANY**PROMPT SERVICE**

7 S. Tejon St.

Phone 600

Rusgen Antoine (Mrs Mary M), blk-smith, r 362 Lincoln av, Colo City.
Rush Bernard L (Mrs Marie), chief clk Rock Island Lines, r 624 N Prospect.
" George S (Mrs Nannie M), trust Wandell & Lowe T & S Co, r 725 S Tejon.
" George W, mtrmn C S & I Ry, rms 406 1/2 S Tejon.
" James, hostler Colo School for D & B.
" John, lab, r 15 W Las Animas.
" Mary E (wid John), wks Antlers Hotel, b 425 W Boulder.
" Mattie (wid Edward A), r rear 224 S Wahsatch av.
" Mary Mrs, rms 27 W Bijou.
Russe Anthony, emp Golden Cycle Mill, b 400 Robinson, Colo City.
Russell Albert A (Mrs Belle), real est, r 1701 N Corona.
" Allen B (Mrs Edna), adv mgr C A Hibbard & Co, r 1618 1/2 Cheyenne bou.
" Belle (wid Albert), died Dec 25, 1912.
" Charles H (Mrs Ruth V), cond C S & I Ry, r 708 S Cascade av.
" Cora B, maid 218 E Cache la Poudre.
" David, cook, b rear 156 Osage av, Manitou.
" Dexter S (Mrs Emma E), r 343 N Institute.
" Fay A, b 1615 N Nevada av.
" Frank A (Mrs Grace A), missionary, r 728 N Institute.
" Frank R (Mrs Irene C), carp, r 1114 Lincoln av.
" Fred S (Mrs Bess), clk B G Robbins, r 311 N El Paso.
" George (Mrs Emily), r 8 Lake av, Broadnoor.
" Irving E (Mrs Ada), mtrmn C S & I Ry, r 215 E Cimarron.
" James (Mrs Ellen), brklyr, r 16 S 13th.

GAZETTE

60CENTSPERMONTH

Has Only 7-Day Newspaper in Central Colorado. Has the Only Sunday Issue in Colorado Springs.

MERCHANT TAILOR ALEX. MACKENZIE

21 East Bijou
Street
Telephone
Main 1193

470 RUS R. L. POLK DIRECTORY CO'S. 1912 RYD

Russell Marguerite A (wid Rodrick W), r w s Ruby, 1 s of 106, Colo City.

" Margaret M, tchr Columbia School, b 611 E Boulder.

" Mary J (wid John J), r 1019 S Nevada av.

" Nathan, b 1613 W Cheyenne rd.

" Rachel D (wid Edward F), r 611 E Boulder.

" Raymond N, b 318 E Monument.

" Robert W (Mrs Ellen C), foreman, r 1610 Lincoln av.

" Roswell P (Mrs Stella M), miner, r 2309 N Nevada av.

" Roy J, b 521 Grant av, Colo City.

" Sallie A (wid Lester P), b 823 Custer av.

" Simeon S, mach Cascade Auto Co, b Hotel Kennebec.

" Susie A Mrs, r 320 W Dale.

" S Elizabeth, smstrs Wilbur Suit Co, b 122 N Wabsatch av.

" Wm, carp, r 301 S Noni, Ivywild.

Rust Charles G, foreman H A Robinson, b 406½ S Tejon.

Ruth June G (Mrs Nettie), cook, r 932 S Sierra Madre.

Rutky John (Mrs Rose), lab, r 514 Robinson, Colo City.

Rutledge J A, med dir and supt M W of A Sanatorium.

" Walter G, mtrmn C S & I Ry, rms 432 S Tejon.

Ruxton Cafe, Mrs C A Kerl propr, 107 Ruxton av, Manitou.

" Hotel, J L Corper propr, 163 Ruxton av, Manitou.

Ryall Elmer L, driver Friedline & Taggart, b 701 S Nevada av.

" Sophronia (wid Alfred), r 701 S Nevada av.

" Walter H (Mrs Elsie), driver, r 1007 Sahwatch.

Ryan, see also Rine.

" Abbie Mrs, rms 226 E St Vrain.

" Charles (Mrs Maude), r 207 N Wahsatch av.

" Charles J, clk Schwartz & Braun, b 611 Colorado av, Colo City.

" Ella Mrs, sislady Wilbur Suit Co, r 718 E Platte av.

" James A (Mrs Mary), emp Golden Cycle, r 1704 Armstrong av.

" James O, mach appr C M Ry, b 1704 Armstrong av.

Ryan James P, fireman C M Ry, r 521 W Pike's Peak av.

" John D, emp Overland Billiard & Bowling Hall, b 521 W Pike's Peak.

" John E (Mrs Maud H), r 1228 N Franklin.

" John H (Mrs Annie F), asst supt Evergreen Cemetery, r 718 S Corona.

" John J (Mrs Johanna), car inspr, r 429 E Bijou.

" John P, clk Manitou L & T Co, b 223 Manitou av, Manitou.

" John W (Mrs Mary), ore agt Golden Cycle, r 116 S 15th.

" Joseph (Mrs Annie), boarding 218 S Cascade av.

" Josephine, b 722 N Tejon.

" Julia U, maid 2220 N Cascade av.

" Katie J (wid James J), r 521 W Pike's Peak av.

" Laura A, tchr Longfellow School, r 211 Monroe, Colo City.

" Loretta, rms 226 E St Vrain.

" Malcomb (Mrs Edith), clk r 606½ E Cache la Poudre.

" Malcomb E, b Sunnyrest Sanatorium.

" Margaret, tel opr M S T & T Co, b 521 W Pike's Peak av.

" Nellie S, lino opr, r 722 N Tejon.

" Oscar H (Mrs Nannie), asst opr P P H E Co, r 140 Canon av, Manitou.

" Patrick J (Mrs Mary A), sec and treas Mary McKinney Mining Co, r 319 N Cascade av.

" Patrick J, grocer 429 S Tejon.

" Samuel B, lab, b 718 S Corona.

" Theresa, dom 116 E San Rafael.

" Thomas J (Mrs Ella), clk, rms 313 N Nevada av.

" Walter, b 718 S Corona.

" Wm H (Mrs Ellen A), buttermkr SINTON DAIRY CO, r 730 E Costilla.

Ryberg Zelma, rms 501 N Weber.

Ryden Elijah E (Mrs Sallie), driver, r 515 W Pike's Peak av.

" Ernest D (Mrs Mercy), lab C S L, H & P Co, r 517 W Pike's Peak av.

" Wm D, b 515 W Pike's Peak av.

Ryder Alfred, mach Hassell Iron Wks Co, b 431 S Weber.

" Jennie (wid Ernest), b 1426 Grant.

THE G. W. BLAKE AUTO CO. INC.
STORAGE—REPAIRS—SUPPLIES
13-15 N. Nevada Ave. Phone Main 765

Kaufman's

EVERYTHING FOR EVERYBODY

Rugs, Draperies &
House Furnishings
Phone Main 140

RYE Colo. Springs, Colo. City and Manitou Directory. ST M 471

Rye Sarah (Rye & Johnson), r 16 N Weber.

" & Johnson (Sarah Rye, Augusta Johnson), furn rms 616 N Weber.

Ryer Everett W (Mrs Marie L), dist agt Provident Life and Trust Co 5 Independence bldg, r 215 N Wahsatch av.

" Wm H, real est, rms 132½ S Cascade av.

Ryland James A (Mrs Louise C), r 902 W Huerfano.

Ryser Gotlieb (Mrs Emma), chef Glocker Sanatorium, r 1701 Washington.

Ryter, see also Riter.

" John W (Mrs Mercedes), sec and treas Colo Spgs L, H & P Co, r Lake av 1-4 mi w of Casino, Broadmoor.

Sabbe Louis (Mrs Maud), lab, r 509 W Del Norte.

Sabine Harvey, b Union Printers' Home.

Sabol Andrew (Mrs Anna), driver H A Robinson Grain Co, r 230 W Huerfano.

Sachs Henry (Mrs Ray S), mining broker 34 First Natl Bank bldg, r 1001 N Weber.

Sacramento Gold Mining & Milling Co, Wm Lloyd sec, 117 E Pike's Peak.

Saddle Rock Restaurant, C L Hillerman propr, 105 S Tejon.

Sadler Neal, lab, b 544 Kiowa pl.

Sadvar John, miner, b Papeton.

Safranek K Albert (Mrs Emma J), teller El Paso Natl Bank, r 331 N Institute.

Sagerser Wilbur L, grocer & meats 1001 S Nevada av, r 1110 same.

Sahn Annie (wid Carl), r 114 E Uintah.

" Marie A, tchr Colo Coll, b 114 E Uintah.

Sahoras Victor, milker SINTON DAIRY CO, Lake Side Ranch.

Saia U A, rms 118½ E Huerfano.

Saidy Alfred A (Saidy Bros), r 103½ Ruxton av, Manitou.

" Bros (A A Saidy and Haber Saidy), curios 103½ Ruxton av, Manitou.

" Haber (Saidy Bros), r 103½ Ruxton av, Manitou.

" Habub A, curios 182 Ruxton av, b 170 Grand av, Manitou.

" Joseph F, rms 116 Ruxton av, Manitou.

Saidy Milhem A, curios 100 Ruxton av, b 170 Grand av, Manitou.

" Raphael N, curios 116 Ruxton av, Manitou.

Sailor Fred E, mtrmn C S & I Ry, b 626 S Sierra Madre.

" Wm F (Mrs Elizabeth), r 626 S Sierra Madre.

St Andrews Episcopal Church, Rev Appleton Andrews rector, Manitou av cor Canon av, Manitou.

ST CHARLES THE, Mrs Nellie C Gough Propr, Nicely Furnished Rooms, Bath, Steam Heat, Electric Lights, All Outside Rooms Light and Cheerful, 117½ S Tejon, Tel Main 1422.

St Clair, see also Sinclair.

" Bess F, clk Pelta Merc Co, b 320 N Institute.

" Charles S (Mrs Bess), pastryman Park Bakery Co, r 320 N Institute.

" Clara J (wid Peter), r 1520 Grant av.

" Harry, porter 715 N Walnut.

" John E (Mrs Helen), slsmn, r 924 E Boulder.

" Ruby M, b 1520 Grant av.

ST FRANCIS HOSPITAL, Sisters of St Francis in Charge, E Pike's Peak av cor Prospect, Tels Main 111 and 2951.

St James Hotel, Emma Culp propr, 6 E Vermajo av.

St John Carl H, bkpr Shields-Morley Grocery Co, r 1701 N Corona.

" George A, plmbr, b 1701 N Corona.

" Harriet E, b 1701 N Corona.

" Inez, b 1224 N Tejon.

" Irene, b 1224 N Tejon.

" John C (Mrs Josie O), pres J C St John P & H Co, r 1224 N Tejon.

ST JOHN J C PLUMBING AND Heating Co The, J C St John Pres, H E Benbow Vice-Pres, Charles Pearson Sec and Treas, 313 N Tejon, Tel Main 48.

" Mabelle, steno J C St John P & H Co, b 1224 N Tejon.

" Wm B (Mrs Hattie M), plmbr, r 1701 N Corona.

St John's Baptist Church, Rev M S. Jones pastor, 227 Pueblo av.

St Joseph Mining & Tunnel Co, J K Vanatta sec, 303 Colorado bldg.

ST MARY'S CATHOLIC CHURCH, Rev Godfrey Raber rector, 26 W Kiowa.

WEBER CYCLE and Automobile Accessories
SUPPLY COMPANY Best Equipped
6 E. Kiowa St. Phone Main 466 **VULCANIZING PLANT**
in the city

Chris Pedersen

Jobbing and Shop Work

Rear 20 E. Bijou Tel. Main 1639

472 ST M R. L. POLK DIRECTORY CO'S. 1912 SAN

St Mary's Catholic Church, s e cor 6th and Robinson av, Colo City.
 " Hall, 26 W Kiowa.
 " Hall, 522 Robinson av, Colo City.
 " School and Academy, Mother Superior Sister Claver, 32 W Kiowa.

St Paul Fire and Marine Ins Co of St Paul, Hutchinson-Hill Land Sales Co agts, 125 E Pike's Peak av.

St Pauls M E Church, 422 S Nevada.

St Stephens Church Cottage, 601 N Nevada av.

ST STEPHENS PROTESTANT Episcopal Church, Rev A N Taft Rector, James Strachan Treas, 631 N Tejon.

ST STEPHENS SCHOOL, Boarding School for Boys, Rev Gibson Bell Head Master, Austin Bluffs, Tel Main 1345.

St Thomas Gold Mining Co, K Mackenzie sec, 211 Mining Exch bldg.

Saito Frank, r 2402 Wood av.

Sakass Wm, waiter, rms 19 A S Cascade av.

Sokol Andy, miner, b Curtis P O.

Salman Caroline, tchr Whittier School, b 208 Colorado av, Colo City.

Salstead John, driver City Package Delivery.

Salvation Army Hall, 13 1/2 S Cascade.

" Army Industrial Relief, Albert M Southworth mgr, 124 E Huerfano.

Salvin Sidney (Mrs Ida), r 1015 N Corona.

Sam Wah, curios 110 Ruxton av, r same, Manitou.

SAM WAH HAND WORK LAUNDRY, Goods Called for and Delivered 607 Colorado av, Colo City, r same.

Samelson Phillip S, sec hnd goods 11 E Huerfano, rms Spaulding House.

Samer Wm (Mrs Amelia), r 518 Main, Colo City.

Sample John E (Mrs Lenora), tmstr, r 316 W Cucharas.

" Robert F (Mrs Love), wks Portland Mill, r 223 S 15th.

Sampson Anna S, nurse 801 N Weber.

" Lizzie, b 608 S Tejon.

" Lucy A Mrs, clairvoyant 15 Barnes bldg.

" Martha, maid 526 Mesa rd.

" Mary, maid 17 N Weber.

Sampson Mary J (wid Louis E), r 737 W Cucharas.

Sams Sherman B, waiter McRae Cafe, b 119 E Vermijo.

Sanson Maud V, r 220 Center.

" Walter W, aged 34, died Dec 27, 1911.

Samuels Robert C (Mrs Julia E), carp C M Ry, r 1705 Hayes.

Samuelson Esther, tchr Washington School, rms 221 N Cascade av.

Sand Maria C (wid August), b 615 E St Vrain.

Sandahl Gustaf, protog Seven Falls S Cheyenne Canon, rms 317 E San Rafael.

Sandberg Alma E, b 1724 Park av.

" Sena, dom 509 S El Paso.

Sanchez Mary S Mrs, laund Glocker Sanatorium.

Sander Albert V, student, b 1312 Washington av.

" Charlotte C, b 1312 Washington av.

Sanders, see also Saunders.

" Frank T (Mrs Clema B), mining, r 532 E Bijou.

" Harry K (Mrs Pearl), porter, r 317 W Monument.

" Harvey, dishwasher Alta Vista Hotel.

" James R, fireman C S & I Ry, r 949 S Nevada av.

" Mary A Mrs, dressmkr 309 E Vermijo.

" Wm C (Mrs Mary A), confr 108 1/2 S Tejon, r 309 E Vermijo.

Sanderson Andrew (Mrs Mary), lab Barnes-Stephens P & H Co, r 620 S Sierra Madre.

" C T, rms 446 E Pike's Peak av.

" Douglas C (Mrs Alice L), r 222 E Las Animas.

" James T (Mrs Anna B), pres Denny-Sommers Produce Co, r 1932 N Cascade av.

" Maude, furn rms 323 E Bijou.

" Ora, b 323 E Bijou.

" Robert W, b 222 E Las Animas.

" Theo P (Mrs Jennie May), agt Natl Biscuit Co, r 614 N Tejon.

" Tracy T, repr A T & S F Ry, b 446 E Pike's Peak av.

Sandford Thomas J (Mrs Alice M), real est 116 1/2 Ruxton av, r 145 same, Manitou.

Sandholm Martha, dom 1414 N Tejon.

Sandholtz Hulda, smstrs J B Corrin, b 229 N Wahsatch av.

" Inga, r 229 N Wahsatch av.

Paul Auto Co. 22-24 N. Nevada Ave.
 Telephone 2214
CARS FOR RENT DAY OR NIGHT

M. K. MYERS CLOTHING

27-29 East Huerfano St. New and Unredeemed

SAN Colo. Springs, Colo. City and Manitou Directory. SAS 473

Sands Belle, b 215 E Espanola.
 " Maria N, r 215 E Espanola.
 " Mary (wid August), b 615 E St Vrain.

Sandusky Walter, driver F H Couture, b 500 W Boulder.

Sanford Cornelius (Mrs Daisie), r 539 E Costilla.

" Fernando N (Mrs Ethel D), civ eng 67 Independence bldg, r 9 Beverly pl.

SANFORD JAMES F (Mrs Emma J), Lawyer 67-68 Independence Bldg, Tel Main 877, r 430 N Weber, Tel Main 2583.

" Jasper H (Mrs Florence), eng, r 805 N Weber.

Sang Otto, confr, rms 414 S Cascade av.

Sangster Wm, driver D W Smith, rms Y M C A.

San Luis Valley Irrigated Land Co, J O McClain sec, 15 El Paso Bank bldg.

" Luis Valley Land, Water and Irrigation Co, J O McClain pres, 15 El Paso Bank bldg.

" Miguel Development Co The, Chaloner B Schley pres, 404 Mining Exch bldg.

Sanner Mary E (wid Walter), b 822 S Tejon.

" Shields H (Mrs Cornelia J), b 815 N Nevada av.

San Rafael Saddle & Boarding Stables, Albert Peterson propr, 217 E San Rafael.

Sanson Isabel F Mrs, r 229 Las Vegas.

SANTA FE HOTEL & RESTAURANT, C H Carl Propr, 526 E Huerfano, Tel Red 362.

526 East Huerfano

Phone Red 362

The Santa Fe Hotel and Restaurant

REASONABLE RATES

C. H. CURL, Prop.

San Isabelle Land Co, Jessie M Ackerman sec, 15 El Paso Bank bldg.

Sanitarium Pure Food Co (Charles E and Mrs June E Rice and Bessie Sufficool), 21 E Kiowa.

" Treatment Parlors (Charles E and Mrs June E Rice and Bessie Sufficool), 21 E Kiowa.

SANITARY DAIRY CO, J L Hutchinson Pres, Hugo Stegmann Sec and Treas, Wholesale and Retail Dairy Products, 16-20 W Vermijo av, Tel Main 590.

San Juan Realty Co, I A Rice Pres, 200 Mining Exch bldg.

" Joaquin Land & Mortgage Co, J R McKinnie pres, 315 Exch Natl Bank bldg.

San Luis Power & Water Co, F E Brooks pres, 5th floor Bennett bldg.

" School, Bessie Henry prin, 126 E Cache la Poudre.

" Luis Southern Ry Co, F E Brooks pres, 5th floor Bennett bldg.

SANTA FE RY (A T & S F RY), Office 118 E Pike's Peak av, Tel Main 163, Pass Depot Pike's Peak av sw cor El Paso, Tel Main 34, Frt Depot Cucharas se cor Corona.

Santee Charles J (Mrs Addie), slsmn, r 1142 Jefferson, Colo City.

Sargeant Valentine (Mrs Emily), painter 125 Mechanics pl, r 432 S Tejon.

" Grace P, smstrs, rms 18 S Weber.

Sargent Clyde L, painter, b 1337 N Royer.

SAGERSER WILBUR L (Mrs Anna M), Staple and Fancy Groceries, Meats, Fruits, Vegetables, Bakery Goods and Confectionery, 1001 S Nevada av, Tel Black 333, r 1110 same.

Sarver Carl L (Mrs Helen N), wks M S T & T Co, r 211 E Madison.

" Mattie J Mrs, r 520 S Cedar.

Sasano Kakntaro, b 24 College pl.

Sashima Frank, miner, b Pike View.

" S, miner, r Pike View.

CHICK the Grocery and Meat Man
 WITH THE GOOD STOCK AND RIGHT PRICES
 401 S. TEJON PHONE MAIN 954

SCOFIELD'S RESTAURANT

FOR LADIES AND GENTLEMEN
CLEAN SANITARY COOKING NO COMEBACKS
PUBLIC WASH ROOMS AND TOILETS—123-125 E. HUERFANO

474 SAT R. L. POLK DIRECTORY CO'S. 1912 **SCA**

Sater Harriet U, asst to treas Colo Coll, b 820 W Cheyenne rd.
" John R (Mrs Laura B), r 820 W Cheyenne rd.

SATTERTHWAITE JOE M JR, Reporter The Gazette, r 223 E Las Animas.

Satterlund Charlotte C (wid John), r 818 E Dale.
" Flo E, photog D Y Butcher Drug Co, b 818 E Dale.
" Floyd F, student, b 818 E Dale.

Sauer Joseph A (Mrs Frances L), shoemkr 30 N Nevada av, r 219 W Bijou.

Sauerbrum Mae (wid George R), b 1147 Lincoln av, Colo City.

Sauerwald Frank B (Mrs Careba K), mgr Pike's Peak Floral Co, r 1525 N Wahsatch av.

Saunders, see also Sanders.
" Alice, rms 311½ N Tejon.
" Chauncey, civ eng, b 18 Boulder cres.
" Frank (Mrs Bessie), rms 21 N Nevada av.
" Harvey, b 314 W Willamette av.

Sawhill Howard T, rms Hagerman Hall.
" Ray, b 427 N Weber.
Sawin George B, phys, b 817 N Cascade av.
" Katherine, kindergarten asst Washington School, b W D Sawin.

SAWIN LAURIE P, Propr Red Craggs, A High Class Quiet Retreat, El Paso boul on Car Line, Manitou, Tel Olive 852, r same.

SAWIN WALTER D (Mrs Laurie P), Real Estate 227 Manitou av, r Red Craggs El Paso boul, on Car Line, Manitou.

Sawtell Oma, b 1522 Mesa av, Broadmoor

Sawyer Myrtle M Mrs, mlnr 430 Colorado av, Colo City.

SAWYER EDWIN A (Sawyer & Garstin), City Engineer Manitou, r 226 E Monument, Tel Main 978.

SAWYER & GARSTIN (E A Sawyer, Wm Garstin), Civil and Mining Engineers, U S Mineral Surveyors and Proprs El Paso Blue Print Co, 409-411 Hagerman Bldg, Tel Main 1279. (See below.)

E. A. SAWYER

WM. GARSTIN

Sawyer & Garstin

Civil and Mining Engineers

U. S. Mineral Surveyors

Irrigation Engineers

Blue Print Department 408-409-410-411 Hagerman Building

Drafting Department Phone 1279, P. O. Box 864

Savage Arthur J (Mrs Sarah C), vet surg 414 E Pike's Peak av.
" Gold & Copper Mining Co, J R McKinnie pres, 315 Exch Natl Bank bldg.
" Martha, dom 1508 Wood av.
" Saloma Mrs, r rear 832 E Costilla.

Saviors Robert A (Mrs Austie), carp, r 512 N Cedar.

Saville James O (Mrs Lottie E), barber 727½ W Huerfano, r 1816 N Corona.
" Lottie E Mrs, smstrs Ogle Gown Co, b 1816 N Corona.

Saxton M Lizzie, laund, b 536 W Dale.
" Wm (Mrs Annie), r 536 W Dale.

Sayre Caroline, dressmkr, rms 9 E Dale.
" Leander H, painter, r 829 Lincoln.
" Ray H, adv solr The Gazette, b 1332 N Tejon.
" Robert H (Mrs Hattie B), bkpr H A Robinson Grain Co, r 1332 N Tejon.

Scanlin Evaline (wid William), r 1126 Colorado av.

W. W. ROBINSON & CO. The K. C. CLEANERS
Tailors for both men and women All garments made to individual measure. Suits and Coats for men and women range in price from \$15 to \$50. Alterations of all kinds done on short notice. Cleaning, pressing, dyeing and repair work called for and delivered. Phone Main 695. 125 S. Nevada Av. Colo. Springs, Colo.

DEICHMANN & DOUGLAS

Trunks to your order made in our factory
PHONE MAIN 1593 111 N TEJON



SCH Colo. Springs, Colo. City and Manitou Directory. **SCH 475**

Schaaf George E (Mrs May), contr 1006 E Monument.
" George F (Mrs Ethel), millman, r 115 S Prospect.
" John H (Mrs Etta), foreman City Barn, r 102 W Cimarron.

Schabbel Wm, mach Hassell Iron Wks Co, rms 431 S Weber.

Schaefer, see also Shafer and Sheaffer.
" Jacob (Mrs Mazy), r 219 E Willamette av.
" John L (Mrs Flora), b 224 N Chestnut.
" John L, real est 123½ E Pike's Peak av, rms 523 N Nevada av.
" Marion J, student, b 224 N Chestnut.

Schaeffer Carline (wid Joseph), r 428 Robinson, Colo City.
" Mary A, b 428 Robinson, Colo City.
" Sarah S, rms 1204 N Weber.

Schafer Lewis D (Mrs Anna M), r 1115 N Custer av.

Schallenburg Frank, watchman M W of A Sanitorium.

Schammesberger Charles, r 104 W Rio Grande.
" Joseph, b 104 W Rio Grande.

Schamel Mary E (wid Peter), r 329 W Fountain.

Schano Peter P (Mrs Ada), r 1016 N Wahsatch av.

Schanz Charles, slsmn, b 225 N Weber.

Schantz, see Shantz.

Schauff Leo L, messr Deal Shoe Co, b 316 E Vermijo.
" Peter C (Mrs Katherine B), clk J R Lemen, r 210 S Weber.

Schboda Paul, emp C M Ry, b 530 Main, Colo City.

Scheihing Wm F (Mrs Edith), baker Star Bakery Co, r 714 S Nevada.

Schellenberger, see Shellenberger.

Schellman Gertrude M, nurse 112 N Nevada av.

Schenk Jennie, rms 633 E Boulder.

Scherbak John (Mrs Annie), wks Golden Cycle Mill, r 312 Howbert, Colo City.

Scherff Earl C (Mrs Alice), window trimmer C A Hibbard & Co, r 1403 Grant av.

Schick Baltaser, landscape gdnr 315 N El Paso, b same.
" Laura C, dipper Dern Tea & Coffee Co, b 111 E Moreno.

Schiddel Carl W (Mrs Marie), tuner Knight-Campbell Music Co, r 1018 N Cedar.

Schiele Chas (Mrs Alice), mining, r 728 E Kiowa.

Schif Harry G (Mrs Gertrude A), tchr Colo School for D & B, r 1112 N Institute.

Schiffler Rudolph, waiter Silver Grill Cafe, rms 27 W Bijou.

Schiddknecht Ralph (Mrs Theodosia), barber Miltenberger & Handley, r 15½ S Wahsatch av.

Schilling Alfonso P (Mrs Alice L), boilermk C M Ry, r 2032 Monroe.
" Leo T, clk Kaufman & Co, b 2023 Lincoln av.

Schine Con, lab Portland Mill.

Schisler Ammi H (Mrs Cora), slsmn Russell Gates Merc Co, r 1415 S Tejon.
" Cora G, steno Security Abstract & Title Co, b 1415 S Tejon.
" Jesse M (Mrs Cora), police, r 1022 S Tejon.

SCHISLER JOSEPH H (Mrs Johanna H), Land Atty and Real Estate 16 S Tejon, Tel Main 2847, r 23 W 2d, Ivywild.

Schlageter Edgar J (Mrs Susan), mach C S & C C C Ry, r 907 Conejos.

Schlater Ferdinand, b Union Printers' Home.

Schlegel Ambrose N (Mrs Mary A), foreman Van Brigggle Pottery, r 709 S Weber.
" Anna M, b 709 S Weber.
" Edward A (Mrs Emma L), clk, r 404 N 15th.
" Josephine, dressmkr 709 S Weber.
" Leo H, b 709 S Weber.
" Louis, appr W U Tel Co, b 1915 N Corona.
" Mamie J, b 709 S Weber.

Schlehuber Alfred C (Mrs Bernice E), fireman Rock Island Lines, r 2521 N Tejon.

Schlender Gertrude (wid August), r 610 S Nevada av.

Schlesinger Bros (Isador and Samuel), brick mfrs 17 W Huerfano.
" Isador (Mrs Sarah R; Schlesinger Bros; Schlesinger & Harlan), r 731 N Cascade.
" Samuel (Schlesinger Bros; Schlesinger & Harlan), r 731 N Cascade.



Ice Cream, Ices and Butter
FRESH BUTTER CHURNED DAILY
Phone Your Order Main 1184

COAL The El Paso Ice & Coal Co. ICE

29 N. Tejon St. Phones 46 and 91

476 SCH R. L. POLK DIRECTORY CO'S. 1912 SCH

Schlesinger & Harlan (Isador and Samuel Schlesinger, J L Harlan), contrs 17 W Huerfano.

Schlessinger Cyril F, florist Pike's Peak Floral Co, b 707 S Weber.

" Uhra, wks Colo Spgs Laundry, b 707 S Weber.

" Wm (Mrs Christine), blksmith, r 707 S Weber.

" Wm jr, florist Pike's Peak Floral Co, b 707 S Weber.

Schlessman Gerald, student, b 312 E Willamette av.

" Harvey H (Mrs Idaho), driver SINTON DAIRY CO, r 312 E Willamette av.

Schley Chalomer B (Mrs Edith T), office 405 Mining Exchange bldg, r Cheyenne ct, Broadmoor.

Schlitt Lillie, b 631 N Wahsatch av.

" Mary Mrs, r 631 N Wahsatch av.

Schlott Ruth H, b Montgomery Hall.

Schlotter, see also Slaughter.

" Augusta C, rms 322 E San Rafael.

" Charles A (Mrs Olive R), mgr The Casino Broadmoor, b 309 E Bijou.

SCHLOTTER CLARA O MRS, Treas El Paso County Abstract & Title Guaranty Co, r 326 E San Rafael, Tel Main 2224.

SCHLOTTER JOSEPH F (Mrs Clara C; Diamond Fuel Co), r 326 E San Rafael, Tel Main 2224.

Schmidtke Emil (Mrs Mary), r 324 Lincoln av, Colo City.

Schmidt, see also Smith and Smyth.

" Adolph (Mrs Mary H), iron wkr, r 20 W Las Animas.

" Henry, bartndr Jacob Schmidt, b 931 Colorado av, Colo City.

" Jacob (Mrs Bertha), saloon 612 612 Colorado av, r 931 Colorado av, Colo City.

" Joseph P, farmer, r 1615 Manitou boul.

" Louise, b 931 Colorado av, Colo City.

" Ottó C (Mrs Ella F), jeweler Hamilton Jewelry Co, r 828 E Cache la Poudre.

" Peter J (Mrs Rose), carp, r 815 N Wahsatch av.

" Phillip A (Mrs Christina), r 1632 Colorado av.

Schmidt's Hall, 612 Colorado av, Colo City.

Schmill Adam (Mrs Anna), meat ctr F C Hayman, r 536 E Bijou.

Schmitt Delphine, b 1336 N Weber.

" Elizabeth D, b 1336 N Weber.

" Henry C (Mrs Gertrude M), brick mason, r 212 S 13th.

SCHMITT JACOB, Carriage and Wagon Manufacturer and Repairer, also Automobile Repairing, 125-127 S Cascade av, Tel Main 640, r 330 E Bijou, Tel Main 1759. (See below.)

JACOB SCHMITT

CARRIAGE AND WAGON MAKER

ALL KINDS OF VEHICLES REPAIRED NEW WORK TO ORDER

AUTOMOBILE REPAIRING Personal Attention Given to All Work. Established 17 Years

125-127 South Cascade Avenue Phone Main 640 Residence Phone, Main 1759

Schlotter Nancy (wid Joseph), r 309 E Bijou.

Schluzark Augustine Rev O S B, b Glockner Sanatorium.

Schmasen J Henry (Mrs Mary L), agt G W Morris, b 1819 N Tejon.

Schmeiser Charles (Mrs Orpha), meat ctr Borst Market, r 906 Lincoln av, Colo City.

Schmitt Lucille Miss, b 1336 N Weber.

" Marguerite L (wid Peter), r 1111 Colorado av.

" Peter, aged 52, died Mar 4, 1911.

" R Fred (Mrs Hermina L), contr 1336 N Weber.

Schneck Christian G, meatctr, r 719 N Tejon.

" Lydia, b 719 N Tejon.

The J. P. Barnes Hardware Co. 111 E. Pike's Peak Avenue
Phone Main 80
HARDWARE, STOVES AND RANGES

W. I. Lucas Sporting Goods Co.

Bicycles and Repairs. Cutlery and Razors

119 N. Tejon St. Phone Main 700

SCH Colo. Springs, Colo. City and Manitou Directory. SCH 477

Schneeclaus Claus D, shoemkr 402 1/2 W Bijou, r 419 Cooper av.

Schneider, see also Snider and Snyder.

" Anna, tchr Buena Vista School, b 817 N Cascade av.

" Carolyn G, b 18 McKinley pl.

" Charles M, b 18 McKinley pl.

" Edward C (Mrs Elsie F), prof Colo Coll, r 218 E Uintah.

" Everett J, electr, rms 516 N Cascade av.

" Frances, b 18 McKinley pl.

" Fred, cond C S & I Ry, rms 218 S Tejon.

" Henry A Rev (Mrs Maria N), r 321 E Bejon.

" H Ernst (Mrs Matilda E), foreman Out West P & S Co, r 223 E Monument.

" Irvine H, clk, b 321 E Bijou.

" Jessie S, mgr Bijou St Cafeteria, b 321 E Bijou.

" Leon N, waiter Bijou St Cafeteria, b 321 E Bijou.

" Lizzie A (wid John), b 18 McKinley pl.

" Maximilian (Mrs Adele), baker W N Burgess, r 609 E Willamette.

" Theobald J (Mrs Ida A), pres Bijou St Cafeteria, r 215 Main, Nob Hill.

" Wm C, clk C S Dry Goods Co, b 321 E Bijou.

Schneiderhahn Adolph A (Colorado Springs Candy Co), rms 424 N Nevada av.

Schnell George (Mrs Margaret), lab Portland Mill, r 820 N Pine.

" George F (Mrs Ida B), r 211 E Huerfano.

Schnitzius George W (Mrs Ida), lab Portland Mill, r 311 N 1st, Colo City.

" Harry C, emp Progressive S & F Co, b 311 N 1st, Colo City.

Schnur Ella Miss, dressmkr 1216 N Wahsatch, b same.

Schockley Charles G (Mrs Annie), mtrmn C S & I Ry, r 126 E Rio Grande.

Schoff Allison O, carp, rms 417 E Pike's Peak av.

Schofield, see also Scofield.

" John, watchman Portland Mill, rms 512 N Weber.

Schofield John V (Mrs Belle S), phys 35 First Natl Bank bldg, r 1210 N Tejon.

" Mabel L, b 1210 N Tejon.

" Walter D, mining eng, b 1210 N Tejon.

Scholl Ular (Mrs Georgia C), cabinet mkr C M Ry, r 1027 N Weber.

Scholton Harry A, printer The Gazette, rms The Halcyon.

Scholtz Lottie, dom 1407 N Royer.

Scholz Jeannette, b 1507 N Nevada.

" Samuel B (Mrs L F), real estate, r 1507 N Nevada av.

" Samuel B jr, b 1507 N Nevada av.

Schontz Adam, stonemason, b 15 E Cucharras.

Schooler James M (Mrs Agnes B), transfer 1503 Colorado av, r 215 S 15th.

" Thomas B (Mrs Mary E; Davidson Dairy Co), r foot of 4th, Roswell.

Schooley Charles E, clk Alexander Reibschied, b 327 S Wahsatch av.

" Henrietta (wid Thomas), b 328 E Bijou.

Schott Constantine S (Mrs Lizzie), carp, r 750 E Cimarron.

" Gust E, plmbr, b 750 E Cimarron.

" Gustave L (Mrs Anna), carp E G Paster, r 239 N Franklin.

" Lawrence I, b 239 N Franklin.

" Madeline, nurse Glockner Sanatorium.

" Minnie B, b 750 E Cimarron.

Schrader, see also Schroeder.

" Charles J, sec Russell Gates Merc Co, r Limon, Colo.

" Fritz, r w end Manitou av, Manitou.

" H M, mach hlpr C M Ry.

Schraeder Cornelia Mrs, massage 12 Barnes bldg, b 630 E Dale.

Schranz Frank P, eng, b 122 S Wahsatch av.

" Henry C (Mrs Margaret), eng, r 122 S Wahsatch av.

Schreiber Caroline, waitress Cragmoor Sanatorium.

" Francis F (Mrs Marguerite E; Kinney, Kinsley & Schreiber), r 301 Monroe av, Colo City.

" Jane, maid Alamo Hotel.

" Oscar, chauffeur M W of A Sanatorium.

" Robert Lee (Mrs Helen E), window trimmer, r 1317 S Tejon.

DRINK TIVOLI BEER

SOLD EVERYWHERE

GEO. F. GEIGER MER. CO., Agents

PHONE WEST 4

Use Your Good Sense When Purchasing Good Things to Eat
Go Where You can Buy the Best
The HEMENWAY GROCERY CO.
115 South Tejon 1201 North Weber

478 SCH R. L. POLK DIRECTORY CO'S. 1912 SCH
Schreiber Wm, car repr C S & C C D Ry Shops.
Schriver Henry, mach, b 417 S Sierra Madre.
" Henry M, rms 402 S Tejon.
Schrock Earle M (Mrs K Pauline), lineman M S T & T Co, r 1121 N Hancock.
Schroder, see also Schrader.
Schrody George A, watchmkr Arcularius & Co, rms 221 N Cascade.
Schroeder Adam (Mrs Anna), carp C M Ry, r 114 N 4th, Colo City.
SCHROEDER GUSTAVE W (Schroeder & Bezoni), r 312 Colorado av, Colo City, Tel West 96.
" Herman, r 614 W Kiowa.
" Hermina, b 614 W Kiowa.
" Katie (wid Theodore F), r 114 Jefferson, Colo City.
" Robert T (Mrs Maude), time clk C M Ry, r 220 Jefferson, Colo City.
" Theodore E, caller C M Ry, b 114 Jefferson, Colo City.
" Theodore F, aged 63, died June 2, 1911.
SCHROEDER & BEZONI (Gustave W. Schroeder, George F Bezoni), Real Estate, Farm Lands, Loans, Insurance and City Property, 312 Colorado av, Colo City, Tel West 96. (See below.)

Gustave W. Schroeder

George F. Bezoni

SCHROEDER & BEZONI

DEALERS IN

Farm Lands, Loans, Insurance and City Property

We Make a Specialty of Farm Lands

Phone West 96 312 COLORADO AVENUE, COLORADO CITY, COLORADO

Schron Francis, wks Colo Spgs Laundry, b 416 E Huerfano.	Schumberg Wm, tmstr M W of A Sanatorium.
Schroyer Robert E (Mrs Artie), painter, r 132 Conejos.	Schurbth Donald, b 353 Las Vegas.
Schuck Ella J, b Main cor Locust, Nob Hill.	Schussler Fred W (Mrs Sarah), mach, r 618 S Weber.
" Michael S, prospector, r 606 E Willamette av.	" Mildred, rms 618 S Weber.
	Schuyler Cornelia E, student, b Bemis Hall.



Automobile Painting a Specialty

R. J. GARRY

131 S. Tejon

Phone 859

COAL The El Paso Ice & Coal Co. ICE

29 N. Tejon St. Phones 46 and 91

SCH Colo. Springs, Colo. City and Manitou Directory. SCO 479
Schuyler Karl C (Schuyler & Schuyler), r Denver, Colo.
" Walter F (Schuyler & Schuyler), r Denver, Colo.
SCHUYLER & SCHUYLER (Karl C and Walter F), Lawyers, 309 Burns Bldg.
Schwabe Ernest F (Mrs Sallie A), florist, r 815 N Prospect.
Schwalenberg Helena P, bkpr C G Strang Auto Co, b 16 S Wahsatch av.
Schwartz, see also Swartz.
" Bertha, b 112 N Nevada av.
" Fannie (wid Ignatz), r 112 N Nevada av.
" Jean, asst F C & A D Chamberlain, b 112 N Nevada av.
" John S (Mrs Grace), r 1015 E Boulder.
" Louis, baker M W of A Sanitorium.
" Martin (Schwartz & Braun), r Indianapolis, Ind.
Schwend Caroline, tchr, b 316 E 1st, Nob Hill.
Schweitzer, sec Switzer.
Schwier Wm M, sec Colo Springs Creamery Co, r Larned, Kansas.
Scibird Edgar A, r 618 N Corona.
" Robyn C (Mrs Byrd E), window trimmer, The Hub Clothing Co, r 618 N Corona.
Scoby Francis V (Mrs Belle M), laund, r 704 N Franklin.
Scofield, see also Schofield.
" David, clk Scofield's Restaurant, rms 121 S Nevada.
SCOFIELD WM (Mrs Sadie E), Propr Scofield's Restaurant, 123-125 E Huerfano, r 121 S Nevada av.
SCOFIELD'S RESTAURANT, Wm Scofield Propr, Dining Room for Ladies and Gentlemen, Largest in City, Service at all Hours, 123-125 E Huerfano, Tel Main 2129. (See left top lines and below.)

SCOFIELD'S RESTAURANT

WM. SCOFIELD, Propr.

FOR LADIES AND GENTLEMEN

CLEAN, SANITARY COOKING. NO COMEBACKS

PUBLIC WASH ROOMS AND TOILETS

123-125 E Huerfano

SCHWARTZ & BRAUN (Martin Schwartz, Milton Braun), Proprs Kentucky Family Liquor House, Wholesale and Retail Liquors and Cigars, 606-606½-608 Colorado av, Colo City, P O Box 241, Tels West 58 and Home 6, Colo City.	Scoggins Sarah, maid 627 N Weber.
Schwartz Henry H (Mrs Lena), gdnr, r 825 E Moreno av.	Scoles James J (Mrs Olive), fireman, r 511 E Kiowa.
Schwarztrauber Edna, b 923 N Wahsatch av.	Scott Annie E (wid Wm), r 311 E Willamette av.
" Walter J (Mrs Clara H), slsmn, r 923 N Wahsatch av.	" Asa R (Mrs Bessie), r 720 E Cucharras.
Schweichler Lena (wid Theodore), r 715 Monroe, Colo City.	" Charles W (Mrs Cora), r 212 Concord, Roswell.
Schweikhardt Wm F (Mrs Effie L), bksmith 106 S 5th, r 215 Jackson, Colo City.	" Cyrus A (Mrs Lina J), wks Seldomridge Grain Co, r 320 S Cedar.
	" Edgar E (Mrs Ella E), contr 912 N Royer.
	" Edward R, lab, r 332 Conejos.
	" Elizabeth Mrs, r 327 E Cimarron.
	" Frank K, b 1927 Wood av.

PIONEER LIVERY & TRANSFER CO.

ALL SIGHT-SEEING DRIVES MADE AT REASONABLE RATES

W. O. DRENNAN, Propr.

372 Manitou Ave., Manitou

Phone Manitou 99

Gorton's

Good SHIRTS

\$4, \$3, \$2.50, \$2 \$1.50, \$1

the Shirt

113 E. Pike's Peak Avenue

480 SCO R. L. POLK DIRECTORY CO'S. 1912 SEC

Scott Floy, steno, b 226 E St Vrain.
 " George E, rms 912 N Royer.
 " George F, asst Hallett & Baker Und' Co, b 126 N Cascade av.
 " George W, b 831 N Cascade av.
 " Grace (wid George), r 1633 Cheyenne boul.
 " G Pershing, student, b 625 E St Vrain.
 " Helen D, student, b 200 Canon av, Manitou.
 " Howard M, rms Spaulding Hotel.
 " Howard W, waiter N Y Restaurant, rms 222½ E Pike's Peak av.
 " James D (Mrs Emma S), lab, r 625 E St Vrain.
 " James W (Mrs Evelyn), principal Lowell School, r 224 E Yampa.
 " Jane C, tel opr M S T & T Co, b 200 Canon av, Manitou.
 " John, b 711 N Nevada av.
 " John, b Union Printers Home.
 " John B (Mrs Eliza), farmer, r 1439 N Tejon.
 " John T, r 520 N Weber.
 " Maggie Mrs, b 332 Conejos.
 " Mary, b 1439 N Tejon.
 " Mary A (wid Ferdinand), r 623 E Boulder.
 " Mary S Mrs, r 112 Tyler pl.
 " Nellie, b 1439 N Tejon.
 " Ray, student, b 720 E Cucharas.
 " Rosa L H (wid Frank L), b 110 N Weber.
 " Ruth E, b 200 Canon av, Manitou.
 " Walter (Mrs Martha), contr 226 E St Vrain.
 " Walter A (Mrs Pearl), wks Golden Cycle, r 40 E Telluride, Colo City.
 " Walter T (Mrs Josephine), blk-smith, r rear 200 Canon av, Manitou.
 " Wm, aged 71, died Dec 14, 1911.
 " Wm O N, r 1927 Wood av.
 " Winfield (Mrs Jennie), gdnr, r 200 Canon av, Manitou.
 " Winfield jr, b 200 Canon av, Manitou.

SCOTTISH UNION AND NATIONAL Ins Co of Edinburgh, Scotland, Colo Invt & Realty Co Agts, 7 N Tejon.

Scovil Alma, b The Columbine.
 Scritchfield Willard J (Mrs Marie), r 121 E Vermijo av.

Scully Daniel J (Mrs Virginia H), phys 1129 N Nevada av, r same.
 " Wm M, removed to California.
 Scurr Elizabeth I, clk, rms 211 N Cascade av.
SCURR HARRY A, Real Estate, Loans, Insurance, Notary Public, 7 Nichols Blk (20 S Tejon), Tel Black 732, r 11 Nichols Blk.

Seager, see Seger.
 Seaman Anna E (wid Albert E), sms-trs, r 610 E San Miguel.
 Seaport Charles C (Mrs Sophie M), mach, r 311 Custer av.
 Searl Albert D jr (Mrs Clementine), r 1149 Lincoln, Colo City.
 " Susie J (wid Albert D), b 1149 Lincoln, Colo City.
 Sears Alex H (Mrs Ida), finisher, b 832 E Willamette av.
 " Grace M, b 219 E Fountain.
 " Lewis A (Mrs Bertha), actor, r 526 N Prospect.
 " Louis (Mrs Sadie A), r 409 E Bijou.
 " Simon E (Mrs Cora A), lab, r 219 E Fountain.

SEARS WALTER W (Mrs Rilla), Propr Sears Studio, 103 E Huerfano Up Stairs, r same.

" Warren F, with William P Bonbright & Co, rms Acacia Hotel.

SEARS STUDIO, Walter W Sears Propr, 103 E Huerfano Up Stairs. (See opp.)

Seavers Earl, b 113 El Paso boul, Colo City.

" John (Mrs Alice), r 113 El Paso boul, Colo City.

Seavy Wm L, day watchman U S R & R Co, r 104 N 4th, Colo City.

Seawright John (Mrs Lucy), r 823 Colorado av, Colo City.

Sebring Lewis, rms 842 E Platte av.

" Mabel E, rms 842 E Platte av.

" Wm L (Mrs Esther A), carp, r 842 E Platte av.

" W Merle, rms 842 E Platte av.

Sebron Phoebe (wid Patrick), laund, r 723 E Dale.

Second Congregational Church, 405 S Tejon.

" Presbyterian Church, 1 N 15th.

SECURITY ABSTRACT & TITLE Co, W H Bacon Pres, W A Easton Sec and Treas, Office Basement Court House, Tel Main 737.

Burgess FANCY BAKERY GOODS

112-114 N. Tejon Street

SEC Colo. Springs, Colo. City and Manitou Directory. SEL 481

SECURITY FIRE INS CO OF New Haven, Sun Realty Co Agts, 23½ N Tejon.

Seddon Elizabeth C, clk S T Seddon, b 431 N Weber.

" Samuel T, picture framer 129½ N Tejon, r 431 N Weber.

Sedlock Peter (Mrs Annie), miner, b Pike View.

Seeger Louis G (Mrs May), clk, r 23 S Limite.

Seeley Burns L (Mrs Silva D), foreman, r 826 E Monument.

" Charles K, student, b Hagerman Hall.

A. B. Hutchinson J. L. Columbia
MANITOU LIVERY & TRANSFER CO.
 Manitou, Colo.
 Office, 227 Manitou Ave. Stable, 111 Manitou Ave.
 Phone Manitou 9 Phone Manitou 4

Selby Owen (Mrs Ida), lab, r 402 E Del Norte.

Seldomridge Charles B (Mrs Bessie W), pres Seldomridge Grain Co, r 218 E Cache la Poudre.

" Gerald B, b 1015 N Nevada av.

Have Your Little Ones Photographed As You See Them At Home

By

AMATEUR FINISHING

SEARS

CHILDREN'S ARTIST

103 E. HUERFANO

UP STAIRS

Seecley Frank (Mrs Grace), mining, r 120 E Willamette av.

Seely Emily Mrs, propr The Florence, r 330½ S Tejon.

" Wm E, b Union Printers' Home.

Seelye Stuart N, student, b Hagerman Hall.

Seeman Louis M, student, b 315 E Monument.

Seibert, see Seivert and Sibert.

Seigear Frank, millman, b 428 Robinson, Colo City.

Seitzinger James T, clk Whitaker Shoe Co, b 321 E Bijou.

" John W (Mrs Viola), driver Puffer-Tucker Merc Co, r 17 Mt Washington, Ivywild.

Seivert, see also Sibert.

" Frank J, painter C S & I Ry, b 17 E Vermijo av.

" George P (Mrs Lottie), slsmn, r 21 E Vermijo av.

" Mary E Mrs, r 17 E Vermijo av.

Seiwell Edward I (Mrs Helen V), troubleman M S T & T Co, r 422 E Dale.

SELDOMRIDGE GRAIN CO THE, C. B. Seldomridge Pres, H H Seldomridge Vice Pres and Treas, Carrie A Madden Sec, Flour, Hay, Grain, Salt and Seeds, 108 S Tejon, Teis Main 11 and 12, Warehouse and Depot 201 W Huerfano.

" Harry H (Mrs Irene B), v-pres and treas Seldomridge Grain Co, r 1015 N Nevada av.

" Maria E, b 1015 N Nevada av.

Self James W (Mrs Jessie P), lab, r 425 N El Paso.

Seligman Samuel M, rms 25 W Bijou.

Seline Bert, photog, rms 315 N Weber.

Sell Otto R (Mrs Jennie M), eng, r 1406 Lincoln av.

Selleck Wilbur E (Mrs Grace), blk-smith, r 531 E Cimarron.

Sellergren Hannah (wid C Wm), r 744 N Walnut

The Haigler Realty Co.

CITY PROPERTY

313-314-315 Burns Bldg.

Telephone Main 1119

Mercantile REPORTS

Credit Ratings Property Searches
The Giles Mercantile Agency
 Telephones Main 461 and 462
 56-57-58 Independence Building

Phone
13

For
the **Prompt Plumbers**
BARNES-STEPHENS PLUMBING & HEATING COMPANY
206 NORTH TEJON

Phone
13

482 SEL

R. L. POLK DIRECTORY CO'S. 1912

SHA

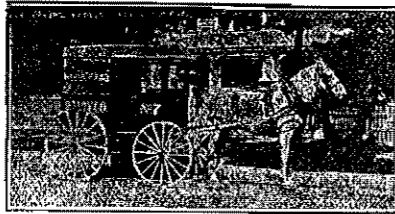

THE SINTON DAIRY CO. Phone 442

SELLS CLINTON W. Pres and Mgr
Manitou & Pike's Peak Ry Co, r
745 E Boulder.

" Henry (Mrs Rebecca), lab, r 610
Baltic.

" Mabel M, maid 1215 Wood av.

Selmon Albert, lab, r 542 Kiowa pl.

Semple Wm (Mrs Laura T), painter,
r 9 E Vermijo av.

Sena Frances, nurse Glockner Sana-
torium.

Seppings Charles J (Mrs Anna), min-
er El Paso Mine, r 102 S Weber.
" Christina, b 102 S Weber.

Sentento Benjamin, miner, b Pike
View.

Sento Frank (Mrs Mary), lab, r 208
Main, Colo City.

Seng Otto, confectioner "Mueths," b
124 W Huerfano.

Serat M E, rms Y M C A.

Serles Anna, b 410 S Wahsatch av.

Servess Richard, b Union Printers'
Home.

Session Ada, r rear 221 E Cucharras.
Setchfield George A (Mrs Delia),
tmstr Crissey & Fowler Lbr Co,
r 109 W Mill.

Settle Otho B (Mrs Julia), miner, r
501 Beacon, Roswell.

" Wm O (Mrs Nellie B), lab, r
207 W Cimarron.

Setzer Lumima Mrs (wid John), b
508 W Platte av.

Seven Falls, The South Cheyenne
Canon.

" Falls Photo Curio Co, J R Young
mgr Pavilion, foot Seven Falls.

Saverns George R (Mrs Ruth), farm-
er, r 26 S Nevada av.

SEVITZ JAMES A (Mrs Ethel M),
Editor and Publisher Manitou
Springs Journal, r 139 Pawnee av,
Manitou.

Sevitz Robert, clk Manitou Springs
Journal, b 139 Pawnee av, Mani-
tou.

Sevre Olavus K (Mrs Thilda), r rear
935 E Costilla.

Seward P Ohmer (Mrs Bessie), clk
B G Robbins, b 716 W Huerfano.

Sewell Clarence W, clk A T & S F
Frt Depot, b 226 N Franklin.

" Edith, b 226 N Franklin.

" Horace G (Sewell & Platner), r
13 S Chestnut.

" Wm B, clk A T & S F Frt Depot,
r 226 N Franklin.

" Platner (H H, Sewell, C W Plat-
ner), cigar mfrs 515 W Huerfano.

Sexton, see also Saxon and Saxton.

" Ollie Mrs, dom 428 N Weber.
Seymour Elder E, miner, b 2506 N
Weber.

" James, yardman 705 N Nevada av.

" Julia T (wid Richard), 202 Colo-
rado av, Colo City.

" Lynden A (Mrs Grace A), rms 315
N Weber.

" Martin, fireman Glockner Sana-
torium.

" Merriman M (Mrs Lena B), porter
D & R G Ry, r 552 E Moreno.

" Wm (Mrs Bettie), farmer, r 610 N
Franklin.

Shackelford Earl J, student, b 122
Lincoln av, Colo City.

" Owen C (Mrs Eunice E), grocer
512 Colorado av, r 122 Lincoln av,
Colo City.

Shackelford Harry D (Mrs Charlotte
C), r 729 N Tejon.

SHACKLEFORD - HENLEY
Leather Goods Co, F W Henley
Pres, P P Henley Sec, Trunks,
Valises, Saddles, Harness and
Leather Novelties, 18 E Pike's
Peak av, Tel Main 574.

Shadford Charles A, b 1211 N Frank-
lin.

" Eugene S, framer Turner Art
Shop, b 1211 N Franklin.

" Wm M (Mrs Margaret B), carp,
r 1211 N Franklin.

Shadow Lois L, supervising nurse
Bethel Hospital.

Shadrach Michael (Mrs Laracy),
boarding house 728 S Tejon.

Shaefer Nora, nurse 306 N Cascade av.

Shafer, see also Shaefer and Sheafor.
" Edward G (Mrs Hattie K), r 714
W Pike's Peak av.

Central Business College

18-20 E TEJON
STANDARD BYST. MS

Telephone 1248
THOROUGH COURSES

F. C. ORNST T. T. Principal

COMPETENT INSTRUCTORS

SHA

Colo. Springs, Colo. City and Manitou Directory.

SHA 483

Shaefer Ira E (Mrs Grace), cond C S
& I Ry, r 416 S Tejon.

SHAFER LORENZO H (Mrs Laura
L; The Cheyenne Hotel), r same,
Tel Main 824.

" Louis A (Mrs Parmelia D), flue
wldr C M Ry, r 32 Jefferson, Colo
City.

" Mabel A, b 32 Jefferson, Colo
City.

" O D (Mrs Clide), r 418 1/2 S Tejon.

Shaffer Elva (wid Frederick), b 14 W
Bijou.

" Mary, b 428 Robinson, Colo City.

" Sarah C, furn rms 527 N Tejon.

Shamwell Walter W (Mrs Maud),
real est, r 313 Sheridan av.

Shanahan Wm J, b Union Printers'
Home.

Shandrick Michael (Mrs Susan), min-
er, r Papeton.

Shane Reuben, ironwkr, b 811 Colo-
rado av, Colo City.

Shank Daniel R (Mrs Jennie E), carp
Portland Mill, r 1723 Grant av.

Shanks James C (Mrs Mary), chief
inspr W Ry Weighing Assn, r
1611 N Weber.

Shannon Eleanore, nurse Glockner
Sanatorium.

" Eva, tchr Ivywild School, b 205
Cheyenne av.

" Louisa, b 205 Cheyenne av.

SHANNON RALPH E, Sec G H
Paul Orchard Co, r Pueblo, Colo.

Shano Peter N (Mrs Ada), r 1016 N
Wahsatch av.

Shantz Abraham K (Mrs Mary), carp,
r 2004 Armstrong av.

" Frederick H, messr C S M Stock
Assn, b 2004 Armstrong av.

" Louis, rms 225 N Weber.

Shapcott Edith M, b 316 E Uintah.

" Mabel J, tchr, b 316 E Uintah.

" Martha B (wid Wm G), r 316 E
Uintah.

" Wallace G, civ eng, b 316 E Uin-
tah.

SHAPIRO ALBERT (Mrs Helen),
Up-to-Date Line of Shoes, Cloth-
ing and Gents' Furnishings, 19-21
E Huerfano, r 529 N Wahsatch av.
" Cecilia T, b 529 N Wahsatch av.
" Ettie, b 529 N Wahsatch av.

Shapleigh Rogers W (Mrs Serena),
r 1427 N Cascade av.

J. D. HILTBRAND
Sheet Music

125 1-2 N. Tejon Tel. Main 913

Shapley Charles W (Mrs Nellie M), r
427 Plateau av, Colo City.

" Eleanor M (wid Albert H), r 504
Plateau av, Colo City.

" Sherman A, b 504 Plateau av, Colo
City.

Sharer, see also Shearer.

" Edwin C (Mrs Myrtle H), private
sec J R McKinnie, r 1418 N Te-
jon.

Sharp Andrew L (Mrs Ruth), r 121
Las Vegas.

" Arbor C, clk Hoffman Pool Hall,
b 216 Colorado av, Colo City.

SHARP ARTHUR G (Mrs Louie M),
Pres Exchange National Bank,
Vice Pres C S & I Ry, Treas
Board of Education, r 1609 N Ne-
vada av, Tel Main 379.

" Cynthia H (wid Wm H), r 1628
Cheyenne boul.

" George L, b St Francis Hospital.

" Lewis E, carp, b 1628 Cheyenne
boul.

" Maybelle, rms The Arlington.

" R Milner, clk Exch Natl Bank, b
1609 N Nevada av.

" Scott O (Mrs Jennie J; Sharp &
Cathcart), r 813 E Moreno av.

" & Cathcart (S O Sharp, W C
Cathcart), hay and grain 123 S
Cascade av.

Shattuck Ida M (wid John), r 223
Center.

" Mabel I, laund Star Laundry, b
1304 W Costilla.

Shaub, see Shobe.

Shaul Edna Mrs, b 218 S Conejos.

" Howard R, plmbr F S Priess, b
312 N 15th, Colo City.

Shaw B Frank (Mrs Florence), r 1024
N Weber.

" Charles C, woodwkr Crissey &
Fowler Lbr Co, r 1425 Cheyenne
rd.

" Charles P (Mrs Belle), miner, r
166 Manitou av, Colo City.

Evening Telegraph TODAY'S
NEWS
4 East Pike's Peak Avenue TO DAY

Repairing That Satisfies
Prompt Service

607 Ex. Bank Bldg. Phone Main 1017

Jay a David
"The Typewriter
Man"

W. W. WilliamsonFruit and Farm Lands in All
Parts of the State

Real Estate, Loans, Insurance

40-41 First Nat. Bank Bldg., Phone 478

484 SHA

R. L. POLK DIRECTORY CO'S. 1912

SHE



Shaw Elsie M, b 132 N Chestnut.
" Emma J, aged 63, died May 8, 1911.
" Glenn W, rms 1338 N Nevada.
" Guy E, b 166 Manitou av, Colo City.
" Hattie (wid Lewis E), r 907 E Platte av.
" Helen E (wid John), r 2516 N Tejon.
" Henry R (Mrs Ivv M), r 215 E Mill.
" J Gordon (Mrs Libbie M), baker, r 728 Pasco.
" John S, b 2002 N Tejon.
" Lewis E (Mrs Hattie H), lab M S T & T Co, r 1116 N Institute.
" Lloyd L, b 1338 N Weber.
" Margaret A (wid Wm), r 114 Elk, Manitou.
" Mary S (wid John C), r 2002 N Tejon.
" Michael J, waiter N Y Restaurant, rms The Arlington.
" Minnie Mrs, rms 18 Boulder cres.
" Toilet Parlors (Juanita MacNew, Elizabeth Foreman), 29 N Cascade av.
" Wm G (Mrs Julia A), solr, r 1338 N Weber.
Shawnee Copper Co, C D Dolph sec, 305 Colorado bldg.
Shay Helen Mrs, r 1323 N Nevada av.
Sheafer, see also Schaefer and Shafer.
" Clarence W (Mrs Delma), asst mgr Monument Valley Fuel Co, r 2025 N Nevada av.
SHEAFOR JOHN W HON (Mrs Kate), Judge District Court, Court House, r 122 E Uintah.
Sheahan Frank J (Mrs Octavia C), chauffeur, r 1015 N Walnut.
Shean, see also Sheehan.
" Carrie B (wid John), r 423 E Dale.
Sheard Emma (wid Seth), r 416 E Cache la Poudre.
" Irva, clk Whitney & Grimwood, b 416 E Cache la Poudre.
" Sadie R, clk Giddings & Kirkwood, b 416 E Cache la Poudre.

Shearer, see also Sharer.
" George H (Mrs Dorcas), carp, r 902 E Cimarron.
" Harvey (Mrs Anna), r 415 S 11th.
" James P (Mrs Jessie), sec and treas Perkins Shearer Clo Co, r 1516 N Nevada av.
Sheddon Flora J, b 1930 Colorado av.
Sheedy Ellen Mrs, r 1118 N Custer.
Sheehan Ella (wid John T), tchr Curtis School, r 712 N Spruce.
" Hannah, housekpr 20 E San Rafael.
" Ida B (wid Frank T), r 631 N Cascade av.
" Jessie A Mrs, r 1104 N Institute.
" John E, student, b Hagerman Hall.
" Minnie, dom 20 E San Rafael.
" Vincent, messr Postal Tel-Cable Co, b 712 N Spruce.
Sheeley Charles, tel opr, rms 112½ E Cucharras.
Sheer Anna (wid John), r 520 E Kiowa.
" Azile R, b 520 E Kiowa.
" Louis, rms 330 E Monument.
" Martin Z P, b 520 E Kiowa.
Sheeran Katherine, steno Chinn & Strickler, r 908 Lincoln av, Colo City.
" Mary A, b 317 Lincoln av, Colo City.
" Peter (Mrs Mary), wks Golden Cycle Mill, r 317 Lincoln av, Colo City.
Sheets Daniel (Mrs Martha J), r 212 N Walnut.
" Laura, b 212 N Walnut.
" Ruby, waitress National Hotel.
" Virgil, clk C A George, b 214 N Walnut.
Sheetz Carson A (Mrs Laura E), vice-pres U S R & R Co, r 320 Jackson av, Colo City.
" Wm H, assayer, r 15 N 15th.
Sheff George W (Mrs Rose E; Sheff & Riggs), r 811 E Cache la Poudre.
" & Riggs (G W Sheff, E W Riggs), bicycles 825 N Tejon.
Sheffer, see also Schaefer.
" Elmer E (Mrs Olga E), r 411 W Kiowa.
" Louise M, clk sta dept Out West P & S Co, b 411 W Kiowa.
" Wilhelm G, clk J D Hiltbrand, b 411 W Kiowa.

B. BENTON

116 Exchange Place Phone Red 233

Carpenter andALL WORK
GUARANTEED**Contractor**

Ask for Original "Manitou" Table Water
Natural and Pure
The Manitou Mineral Springs Co. Phone Manitou 12
Beware of Substitutes
& Ginger Champagne

SHE

Colo. Springs, Colo. City and Manitou Directory.

SHE 485

Sheid, see Scheidt.
Shelden Clara E, clk County Clerk, b 321 W Kiowa.
SHELDEN ELROY C (Mrs Emma), County Clerk and Recorder and Clk of Board of Commrs, r 321 W Kiowa.
" Jessie M, b 321 W Kiowa.
Sheldon Av Grocery, C D Liggett propr, 1847 Colorado av, Colo City.
" Albinus C, r 1930 Colorado av.
" Charles T (Mrs Florence A), civil eng, r 512 E Cache la Poudre.
" Edgar A, b 1930 Colorado av.
" Edward T, aged 73, died Dec 29, 1911.
" Eli, genl agt U S Casualty Co 5 Independence bldg, rms Acacia Hotel.
" Gladys M, dressmkr 122 S 16th.
" Harry E, mach, b 122 S 16th.
" Mattie H (wid Edward T), r 122 S 16th.
" Willard B, b 122 S 16th.
Sheilabarger Gertrude E, student, b McGregor Hall.
Shellenberger Abbie L, b 822 E Vermijo.
SHELLENBERGER CHARLES N (Mrs Laura B), Physician Nose, Throat and Lungs, 4 Colchester Apts, 102 E St Vrain, Tel Main 509, Hours 9:30 to 1:30 p m, 2:30 to 3:30 and 7 p m, r same.
" Chesly, b 922 E Vermijo.
" Harriett (wid John F), r 705 E Costilla.
" Henry N, vice-pres Bennett-Shellenberger Realty Co, rms Colchester Apts.
" Ivah N, b 822 E Vermijo.
" John F, aged 47, died June 19, 1911.
" Nellie M, steno E L Hall, b 705 E Costilla.
" Samuel E (Mrs Addie), foreman, r 822 E Vermijo.
" Wm D (Mrs Catherine), driver Hose & Truck Co No 2, r 805 N Corona.
Shelley Albert, bell boy Alta Vista Hotel, r 1416 S Pine.
" Wm J (Mrs Katherine), tmstr El Paso I & C Co, r 1416 S Pine.
Shelton Charles T (Mrs Theresa), r 912 E Cimarron.

Shelton Alma, b 501 N Weber.
" Clarence (Mrs Minnie), r 26 S Nevada av.
" Elsie, dom 1415 N Tejon.
" Elsie, nurse, b 331 Main, Nob Hill.
" Frank, foreman C S L H & P Co, b 331 N Main, Nob Hill.
" Frank C (Mrs Elizabeth), porter, r 326 W Willamette av.
" George W (Mrs Rose), furn rms 501 N Weber.
" Ida M, nurse, b 331 Main, Nob Hill.
" Lilah, waitress, b 305 W Kiowa.
" Margaret L, nurse, b 331 Main, Nob Hill.
" Margarette, dom 22 W Buena Ventura.
" Mattie Mrs, r 305 W Kiowa.
" Newton (Mrs Kate), carp, r 331 Main, Nob Hill.
" Samuel J, b 831 N Cascade av.
Shemwell Wm D (Mrs Henrietta P), real est 78 First Natl Bank bldg, r 727 N Wahsatch av.
" Wm W, real est, r 313 N Sheridan.
Shenandoah Valley Mining Co, J K Vanatta pres, 305 Colorado bldg.
Shence Wm H, mach Portland Mill.
Shepard Arvilla E (wid Frank C), r 214 E Cucharras.
" Bertha B, nurse M W of A Sanatorium.
" Boneta, b 114 St Vrain ct.
" E Lucy, asst Dr Shepard, b 105 W Cheyenne rd.
" Grace, mhr Thomas Millinery, b 5 Latonia Apts.
" Hattie M (wid James H), r 1211 Grant av.
" J Howard, b 1211 Grant av.
" Ray E (Mrs Laura D), mtrmn C S & I Ry, r 709 S Tejon.
SHEPARD WM A, A M (Mrs Eva G), Specialist, Lungs, Throat, Heart, Office Suite 38 First Natl Bank Bldg, Tel Main 1181, Hours 2 to 5 p m, r Tent Cottage Homes 105 W Cheyenne rd, Ivywild, Tel Main 1003. (See page 486.)
Shepherd A Newton, r 207 Custer av.
" Benjamin F (Mrs Nettie), r 512 S 11th.
" Lloyd V, mech, b 421 E Caramillo.
" Madge Mrs, waitress Chicago Bakery & Restaurant.

GAZETTE

60CENTS PER MONTH

Has Only 7-Day Newspaper in
Central Colorado. Has the Only
Sunday Issue in Colorado Springs.

MERCHANT TAILOR ALEX. MACKENZIE

21 East Bijou
Street
Telephone
Main 1193

486 SHE	R. L. POLK DIRECTORY CO'S. 1912	SHE
Shepherd Mildred B (wid Wm E), r 421 E Caramillo.	Sheridan Patrick H, shoemkr 9 W Huerfano, r same. Sheriff Gold Mining Co, C H Dudley sec, 405 Exch Natl Bank bldg. Sheriff's Office, Court House.	
Shepler Cora, clk Pelta Merc Co, b 412 S Tejon.	Sherman Allie J, b 22 E Caramillo.	

Tent Cottage Homes



These Cottages are ideal homes for those who have lung trouble. Pure air, abundant sunshine, pleasant surroundings, electric lights, water in the kitchen, all accompanied by successful treatment.

About ten minutes' ride from Pike's Peak Avenue. City office, Suite 38 First Natl Bank Building, Office Phone 1181, Homes Phone 1003.

Address W. A. Shepard, 105 Cheyenne Road

Shepler John C (Mrs Lillie M), driver Wandell & Lowe T & S Co, r 412 S Tejon.	SHERMAN CHARLES M (Mrs Mary L; Sherman & Sherman), Mgr Colorado City Transfer, Coal and Storage Co, Stationery, Confectionery, Cigars and News, 421 Colorado av, Colo City, Both Tels 33, r 103 Lincoln, Tel White 75.
" Lillie M Mrs, furn rms 412 S Tejon.	" Jay (Mrs Mollie M), lab, r 123 Washington av, Colo City.
Sheppard Ruth F, student, b Mont- gomery Hall.	" Linus E, aged 75, died Feb 17, 1912.
Sherba Albert, miner, b Papeton.	" Margaret E, student, b Bemis Hall.
Sherbeck Carrie, smstrs, b 1410 N Weber.	SHERMAN MORTON T (Sherman & Sherman), b 103 Lincoln av, Colo City, Tel White 75.
Sheridan Irrigation District, L E Mar- tin pres, W R Amos sec, 120 N Tejon.	SHERMAN & SHERMAN (C M and M T), Real Estate, Loans and Insurance, 421 Colorado av, Colo City, Both Tels 33. (See below.)
" Land & Irrigation Co, A M John- son pres, B H Pelton sec, 120 N Tejon.	
" Mary (wid Thomas), r 9 W Huer- fano.	
" Maude, tchr, b 9 W Huerfano.	

Sherman and Sherman

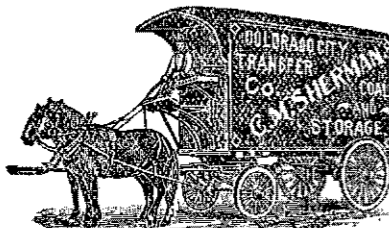

Coal, Wood, Express, Storage and Transfer. Stationery, Confectionery, Cigars, Tobacco, Notions, News, Candy. Agents for some of the best Insurance Companies in the World.

421 Colorado Ave., Colorado City, Colo. Phone West 33. City Phone 33

THE G. W. BLAKE AUTO CO. INC.
STORAGE—REPAIRS—SUPPLIES
13-15 N. Nevada Ave. Phone Main 765

Kaufman's

EVERYTHING FOR EVERYBODY

THE STORE
that Satisfies
Phone Main 140

SHE	Colo. Springs, Colo. City and Manitou Directory.	SHI 487
Sherril Albert, b 823 Colorado av, Colo City.	Shields Addison F (Mrs Viola V), propr The New Towel Supply Co, r 804 E Yampa.	" Anna G, folder Out West P & S Co, b 827 E Costilla.
Sherritt Thomas, b Union Printers' Home.	Sherron Peter, foreman, r 510 S 6th, Colo City.	" Caroline M, b 1600 Cheyenne rd.
Sherwin Frederick L (Sherwin & Hungerford), rms El Paso Club.	SHERWIN & HUNGERFORD (F L Sherwin, V W Hungerford), Lawyers 513 Mining Exch bldg, Tel Main 912.	" Dora, folder Out West P & S Co, r 10 S Walnut.
Sherwood Edwin E (Mrs Pearl B), slsmn Jones Realty Co, r 3 Bever- ly pl.	" Wm (Mrs Maria), painter Model Paint Shop, r 515 W Cheyenne rd.	" Ernest, rms 211 N Weber.
" Wm H (Mrs Martha G), timekpr Portland Mill, r 1125 Colorado av.	Shetler Sadie A Mrs, presser J W Yoeman, r 230 E Fountain.	" Geo K, v-p Shields-Morley Gro Co, r 314 W Del Norte.
Shettler Arthur F, artist, b 1903 N Te- jon.	" Harold M, b 1903 N Tejon.	" George W (Mrs Martha), solr Hagen Fuel & Feed Co, r 1708 Hayes.
" Natalie L, b 1903 N Tejon.	" Wm M (Mrs Kate), artist, r 1903 N Tejon.	" Hazel, folder Out West P & S Co, b 10 S Walnut.
" Wm M (Mrs Kate), artist, r 1903 N Tejon.	Sheward Wm H, b Union Printers' Home.	" John (Mrs Isabel), eng Patterson Coal Co, r 2609 N Nevada av.
Shibley Fred D (Mrs Margaret), car- rier P O, r 1021 N Hancock.	Shibley Mary A (wid Daw), b 1021 N Hancock.	" Lela M (wid John G), r 1530 N Cascade av.
Shibley Mary A (wid Daw), b 1021 N Hancock.	Shideler Samantha F (wid Thomas), r 117 S Corona.	SIELDS-MORLEY GROCERY Co, F T Metzler Pres, F H Mor- ley and G K Shields Vice-Pres, W H Parry Sec, J O Spicer Treas, Wholesale Grocers and Agts Manitou Mineral Springs Co, 17- 19 N Cascade av, Tels 88, 89 and 68.
Shideler Samantha F (wid Thomas), r 117 S Corona.	" David (Mrs Carrie), car insp, r 1820 Midland av, Colo City.	" Peter, driver, rms 105 E Vermijo.
" Elcana (Mrs Edna), mtrmn C S & I Ry, r 1520 S Cascade av.	" George C, fireman C M Ry, r 1727 Hayes, Colo City.	" Sarah E Mrs, r 827 E Costilla.
" Grover C (Mrs Eva), wks Golden Cycle Mill, r 1816 Grant av.	" James P (Mrs Almita), lab, r 213 S Weber.	" Wm A (Mrs Edith M), r 1346 N Wahsatch av.
" James P (Mrs Almita), lab, r 213 S Weber.	" Louis G (Mrs Edna), cond, r 2811 N Cascade av.	Shillady Hugh (Mrs Margaret), driver Star Laundry, r 1117 E Willa- mette av.
" Mervyn H (Mrs Blanche M), plmbr Argust Bros, r 901 S Ne- vada av.	" Robert W, car insp C M Ry, r 1820 Midland av, Colo City.	" Robert E, r 1117 E Willamette av.
" Robert W, car insp C M Ry, r 1820 Midland av, Colo City.	" Sarah E (wid Wm), r 213 S Web- er.	" Willma G, b 1117 E Willamette av.
" Sarah E (wid Wm), r 213 S Web- er.		Shilling, see Schilling.
		Shillinger Mary A Mrs, r 917 E Cos- tilla.
		Shindler Lee L, clk Kaufman & Co, b 130 Cheyenne av.
		Shinn Alice R, supervisor drawing public schools, r 1438 Wood av.
		Shipley James T (Mrs Eva M), carp, r 419 Rosita av, Colo City.
		Shippard Grace, b 5 Latonia Apts.
		Shippee Max, wrapper C A Hibbard & Co, b 728 N Wahsatch av.
		" Nettie A Mrs, clk C A Hibbard & Co, b 728 N Wahsatch av.
		" Rebecca J, rms 229 E Willamette.
		Shira Mary E, b 2024 N Nevada av.
		Shireman Daniel L, cond C S & I Ry, r 1125 Colorado av.
		" Eva, b 1125 Colorado av, Colo City.

**WEBER CYCLE and
SUPPLY COMPANY**
6 E. Kiowa St. Phone Main 466

Hall's Safes and Vault Work
All Kinds of Tires
Rubber Stamps, Keys, Etc.

Chris Pedersen

Contractor and Builder

Rear 20 E. Bijou Tel. Main 1839

488 SHI R. L. POLK DIRECTORY CO'S. 1912 SHU

Shireman John K (Mrs Lina A), bag-gageman A T & S F Ry, r 9 S Wahsatch av.
 " Joseph A (Mrs Victoria), r 1125 Colorado av, Colo City.

Shirer Mary L, music tchr 2126 N Nevada av.
 " Rose M, b 2126 N Nevada av.

Shirley Bella, rms 620 E Cache la Poudre.
 " Jeannette, rms 620 E Cache la Poudre.

Shirola Matthew (Mrs Mary), lab, r 217 W Cimarron.

Shively Jacob, b 531 E Costilla.
 " Wm S (Mrs Jennie), r 531 E Costilla.
 " W Roy, wks Sanitary Dairy Co, b 531 E Costilla.

SHIVERS MARCUS O (Mrs Eugene C), Physician and Surgeon 39 First Natl Bank Bldg, Hours 10 to 12 a m, 2 to 4 p m, Tel Main 305, r 1431 N Tejon, Tel Main 793.
 Robert M (Mrs Amanda), lab, r 26 E Mill.

Shobe Carrie A (wid J Ervin), r 312 E Uintah.
 " C Olga, b 312 E Uintah.
 " Henrietta (wid John C), r 217 E Huerfano.

Shober Samuel L (Mrs Agnes), r Lake av cor 2nd, Broadmoor.

Shobie Pauline E (wid John), r 322 W Bijou.

Shock Elizabeth (wid Lemuel), r 522 S Weber.

Shockley Dora L (wid Thomas), r 632 E St Vrain.
 " Thomas, b 632 E St Vrain.

Shodrow Louis B, tailor 27 E Platte av, rms 543 E Platte av.

Shoemaker, see Schumacher.
 " Eugene J (Mrs Edith), driver Sharp & Cathcart, r 1031 E Boulder.
 " James A (Mrs Artie), janitor, r e s Red Rock av 1 n of 111.
 " Lloyd A, lab Sanitary Dairy Co, b 1031 E Boulder.

Sholton Harry, rms 320 N Tejon.

Shoob Hymen (Mrs Ella), shoemkr 701 S Tejon, r 318 W Costilla.
 " Rose, b 318 W Costilla.
 " Sarah R, b 318 W Costilla.

Shook Harry J (Mrs Lulu), lineman M S T & T Co, b 801 N Corona.
 " James F (Mrs Margaret), carp Pike View, r Pike View.
 " James O (Mrs Ella O), tmstr, r 1001 S Royer.

Shor Christina (wid Rodger), b 416 E Huerfano.
 " Francis, laund, b 416 E Huerfano.

SHORB CHARLES E (Mrs Mae E), Mgr Ins Dept Sun Realty Co, r 219 N Walnut, Tel Main 2294.
 " M Eugene (Mrs Ada M), lineman, r 221 Manitou av, Manitou.

Shores Lena, b 411 Main, Roswell.

Shorter Flora S (wid Levy), laund, r 2516 N Weber.

Shortt Dora J, music tchr 17 N 14th.

Shotwell Clarence L (Gibbs & Shotwell), b 7 N 2nd, Ivywild.

Shoup Ethel L, b 1309 E Boulder.
 " Florence, smstrs, r 732 N Wahsatch av.
 " Harold O, b 1715 N Nevada.
 " Katherine Mrs, b 732 N Wahsatch.
 " Katherine, smstrs, b 732 N Wahsatch av.

SHOUP OLIVER H (Mrs Unetta), Sec and Treas Reed Inv Co, 120 N Tejon (Reed Bldg), Tel Main 190, Vice-Pres Colorado Savings Bank of Colorado Springs, r 1715 N Nevada av, Tel Main 1105.
 " O Harold, b 1715 N Nevada av.
 " Reba A, b 1715 N Nevada av.
 " Rose, wks Colo Spgs Laundry, b 318 W Costilla.
 " Sarah, wks Colo Spgs Laundry, b 318 W Costilla.
 " Wm H (Mrs Elfrida), carp, r 1309 E Boulder.

SHOVE EUGENE P (E P Shove & Co), Vice-Pres El Paso Natl Bank, r 1329 Wood av, Tel Main 288.

Shove E P & Co (Eugene P Shove), brokers 509 Mining Exch Bldg.

Showalter Emma H, aged 51, died Jan 31, 1912.

Shriven Henry, mach C S & C C D Ry.

Shriwise Augustus (Mrs Adelene), r 312 Farr's ct.

Shuck Aloysius J, b 28 W Bijou.

Shuey Peter N (Mrs Emmert), tmstr El Paso I & C Co, r 222 S Conejos.

Shuff Herman F (Mrs Alma), photog F J Fufts, b 416 E Boulder.

Paul Auto Co. 22-24 N. Nevada Ave. Telephone 2214
 For High Grade Oil, Gasoline and Supplies

M. K. MYERS

Trunks, Valises and Suit Cases

27-29 East Huerfano St. SIM 489

SHU Colo. Springs, Colo. City and Manitou Directory.

Shuler, see also Schuler.
 " Thomas F (Mrs Ethel), phar D Y Butcher Drug Co, r 316 E St Vrain.

Shulsky Lizzie M Mrs, r 1328 Colorado av.
 " May E, b 1328 Colorado av.

Shultz, see also Schultz.
 " Theresa (wid George), music tchr 724 High, r same.

Shumaker, see Schumacher.

Shumate James H (Mrs Margarete), r 218 N Cedar.
 " Wm V (Mrs Zella R), plmbr Barnes Stephens P & H Co, r 1013 E Platte av.

Shutt Clarence C, painter, b 116 S Sierra Madre.
 " Frank (Mrs Frances), cement wkr, r 616 S Sierra Madre.
 " Silas F (Mrs Ersis), painter Hedrick W P & P Co, r 516 N Tejon.
 " Vern F, painter, b 116 S Sierra Madre.

Shy Wm L (Mrs Laura B), eng Rapson Coal Co, r 1328 N El Paso.

Siant Bert, fireman El Paso I & C Co, b 111 N 7th.

Sibert Clarence E (Mrs Rena), jeweler Johnson Jewelry Co, r 1526 Lincoln av.
 " Ernest R (Mrs Mollie J), watchmkr 11 S Cascade av, r 1507 Washington av.
 " Glennie, b 1507 Washington av.
 " Wm J (Mrs Jessica M), fireman C M Ry, r 1532 Washington av.

Siddons Bertrand, night clk Antlers Hotel, rms 312 N Cascade av.
 " Aura, clk Kaufman & Co, b 607 W Bijou.
 " Frederick W (Mrs Jane A), comp Out West P & S Co, r 607 W Bijou.
 " Philip H (Mrs Faye), shoemkr 106 E Huerfano, r 13 E Costilla.

Siegfried Clarence D (Mrs Mary), mach hlpr C M Ry, r 118 S 17th.

Siesle Clara E, mlur Wilbur Suit Co, b 428 N Weber.

Sievert, see Seivert.

Sigler Eva V Mrs, r 23 S Wahsatch.
 " Garland V, b 23 S Wahsatch av.
 " Martin E (Mrs Marie C; Davis & Sigler), r 523 E Kiowa.

Sigma Chi Fraternity, 1125 N Nevada.

Siler Ruth Mrs (wid Adam S), b 1522 Hayes.

Silkwood Mabel, tel opr M S T & T Co, b 323 Jefferson, Colo City.
 " Nellie F, b 323 Jefferson, Colo City.

Sill Rose Mrs, r 605 E Columbia.

Silsby Maurice J, chauffeur M W of A Sanitorium.
 " Seth (Mrs Vietta J), r 311 Main, Nob Hill.

Silver Charles F (Mrs Daisy V), clk C A Hibbard & Co, r 531 W Bijou.
 " Elvie I (Mrs Nellie), driver Dale Street Feed & Fuel Co, r 806 N Wahsatch av.
 " Grill Cafe (Lawrence A Davis), 109 E Pike's Peak av.
 " Louis (Mrs Annie), r 110 Conejos.
 " White Oil Co, Angus Gillis pres, L F McMahon sec, H K Devereux treas, 409 Mining Exch bldg.

Sinkins Amanda C, aged 68, died Sept 10, 1911.
 " Emma C, tchr Lowell School, r 1345 N Weber.
 " Florence L, tchr, b 1345 N Weber.
 " Louise, tchr Garfield School, b 1345 N Weber.

Simonds George E (Mrs Annie T), driver The Texas Oil Co, r 316 W Costilla.
 " George E jr, b 316 W Costilla.

Simmons, see also Symmonds.
 " Clorinda H, nurse 219 E Yampa.
 " Delbert, driver Tudor Coal Co, r 10 E Rio Grande.
 " Donald, b 110 E Costilla.
 " Egbert B (Mrs Myra), genl sec and treas Y M C A, r 224 E St Vrain.
 " Etta (wid Horace M), dressmkr 110 E Costilla.
 " George (Mrs Alice), bus mgr Colo Springs Eagle, r 314 Center.
 " J Monroe (Mrs Anna), tmstr, r 1109 S Tejon.
 " Nyle, driver Wilbur Chick, b 110 E Costilla.

Simon Edward R, lab Curtis Mine, b 334 W Vermijo av.
 " George W (Mrs Lizzie C), lab Curtis Mine, r 334 W Vermijo av.
 " Jessie M, b 332 W Vermijo av.

Simpkins, see Simkins.

Simpson Blanche L (wid Gilford), b 619 S Nevada av.



CHICK

Grocer and Meats
 401 S. TEJON
 Phone Main 954



SCOFIELD'S RESTAURANT

THE HOME OF CLEANLINESS AND GOOD COOKING
WASH ROOM AND TOILET WASH ROOM AND TOILET
FOR LADIES -123-125 E HUERFANO- FOR GENTLEMEN

490 SIM R. L. POLK DIRECTORY CO'S. 1912 SIS

Simpson Cora, r 115 S Weber.
" Cynthia J, b 20 Center, Ivywild.
" Ellen, b rear 219 S Cascade av.
" Francis B, r rear 219 S Cascade.
" Francis M, b 518 S Prospect.
" Fred W (Mrs Ola D), ins, r 1332 Lincoln av.
" Frederick (Mrs Julia A), r 212 E Jackson.
" Harold J, appr Out West P & S Co, b 115 S Weber.
" James, millman Golden Cycle Mill, b 1415 Colorado av.
" J Harold, messr, b 115 S Weber.
" John G, aged 87, died July 3, 1911.
" Katherine D, ins agt, b 320 N Cascade av.
" Martha (wid John G), r 20 Center, Ivywild.
" Milton C (Mrs Minnie B), r 1412 Washington av.
" Thomas (Mrs Elizabeth), baker Colo School for D & B, r 811 E Cucharas.

Simrell Cornelia Mrs, r 412 Conejos.
Sims Clara Y, smstrs, rms 220 E San Miguel.
" Edward R, sec George F Geiger Merc Co, r 116 Lincoln av, Colo City.
" James B (Mrs Leona D), ranchman, r 116 Lincoln av, Colo City.
" Leon, porter C S S Driving Club, b 427 E Huerfano.
" Mary (wid Luther), b 639 E Dale.
" Robert A, b 116 Lincoln av, Colo City.

SIMS ROBERT D, Pres The Credit Reporting Co, r 816 N Corona.
" Victoria D (wid John), r 816 N Corona.

SIMS WILLIS V (Mrs Anna V), Sec and Treas The Credit Reporting Co, r 427 N Institute, Tel Main 2728.

Simshauser Emma, dom 18 Boulder cres.

Sinclair, see also St Clair.
" Bertha R, b 218 Willow.
" Clyde J, b 218 Willow.
" Cora E, emp Giddings & Kirkwood, b 218 Willow.
" Frank A (Mrs Mary), lab Portland Mill, r 913 S Cascade av.
" Henry T, contr 1702 S Cascade av.
" James H (Mrs Jennie), r 1604 N Tejon.

Sinclair Nellie M, emp Out West P & S Co, b 218 Willow.
" Samuel C (Mrs Nettie), lab, r 218 Willow.

Sing Otto, ice cream mkr, b 724 W Huerfano.

Singer Sewing Machine Co, L W Atwood mgr, 210 N Tejon.
" Minnie, rms 426 E Kiowa.

Sink George F (Mrs Iva), pressman Out West P & S Co, r 117 Ruby av, Colo City.

Sinnott George T (Mrs Effie E), boiler mkr C M Ry, r 110 Main, Colo City.

Sintal Louis, b 311 Howbert, Colo City.

SINTON DAIRY CO THE, M M Sinton Pres, Herbert G Sinton Sec, George H Sinton Treas, 419 S El Paso, Tel Main 442, Wholesale Milk, quarter mile s of Prospect Lake. (See left top corner cards and opp.)
" Ernest A, milk tester **SINTON DAIRY CO, b 431 S El Paso.**

SINTON GEORGE H (Mrs Mary A S), Treas **SINTON DAIRY CO, r 431 S El Paso, Tel Main 442.**
" George T, musician, b 509 S El Paso.

SINTON HERBERT G, Sec SINTON DAIRY CO, b 431 S El Paso, Tel Main 442.
" Joseph, b 509 E El Paso.
" J Joseph, b 14 Alsace Way.

SINTON MELVIN N (Mrs Marian T), Pres **SINTON DAIRY CO, r 509 S El Paso, Tel Black 565.**
" M Grant, student, b 509 S El Paso.
" Wm E (Mrs Edith V), dentist 700 Exchange Natl Bank bldg, r 121 E St Vrain.
" Wm K (Mrs Lulu B; Sinton & Flora, r 14 Alsace Way nr Cheyenne rd, Ivywild.

SINTON & FLORA (Drs W K Sinton, W W Flora), Dentists, Suite 700 Exch Natl Bank Bldg, Tel Main 761.

Sipes Edward T (Mrs Rose), r 418 E Willamette av.

Sisco, Dwight L, b 415 E Columbia.
" Floy L, steno Bennett-Shellenberger Realty Co, b 415 E Columbia.

The K. C. CLEANERS W. W. ROBINSON & CO.

Tailors for both men and women All garments made to individual measure. Suits and Coats for men and women range in price from \$15 to \$50. Alterations of all kinds done on short notice. Cleaning, pressing, dyeing and repair work called for and delivered. Phone Main 536. 128 S. Nevada Av. Colo. Springs, Colo.

Deichmann & Douglas Floral Co.

Plants, Cut Flowers, Designs a Specialty
111 N TEJON TEL. MAIN 1593



SIS Colo. Springs, Colo. City and Manitou Directory. SLA 491



M. M. Sinton, Pres. Herbert G. Sinton, Secy. Geo. H. Sinton, Treas.

THE SINTON DAIRY COMPANY

Telephone Main 442
419 S. El Paso St.

Milk, Cream, Butter and Buttermilk Delivered Daily. Visitors Welcome

Sisco Ona F (Mrs Cora B), trav agt, r 415 E Columbia.
Skinner Dorothy E, b 16 N 13th.
" Edward B (Mrs Frank), r 1428 N Nevada av.
" Edward B jr, b 1428 N Nevada av.
" Fay D, b 332 E Kiowa.
" John (Mrs Margaret), r 428 N Spruce.
" Kate D (wid Philip H), r 20 Boulder ct.
" Mark A (Mrs Hattie V), state mgr American Yeomen, r 16 N 13th.
" Marian L, b 1428 N Nevada av.
" Melissa M (wid Samuel T), r 1103 E Boulder.
" Percy B (Mrs Laureda), solr Pattison-Deputy Grain Co, b 1428 N Nevada av.
" Roy N, clk Giddings & Kirkwood, b 1103 E Boulder.
" Wm A (Mrs Sarah E), stoker, r 1716 Park av.

Sisson Land Irrigation & Dev Co, G S Elstun sec and treas, Alamo Hotel.
" Stubbs Ditch Co, G S Elstun sec and treas, Alamo Hotel.

Sisters of Loretto, Sister Edmond superioress, 32 W Kiowa.
" of St Francis, Sister M Emerentia superioress, 825 E Pike's Peak.

Sitlington John R (Mrs Olivia J), foreman Street Dept, r 831 N Corona.

Sivers Melvin B (Mrs Winifred), shooting gallery 602 Colorado av, r 513 Hagerman, Colo City.

Sivert, see Seivert.
Sixt Elizabeth E, r 421 E St Vrain.
" Mary L, sls lady Wilbur Suit Co, b 421 E St Vrain.

Skekos John, foreman U S R & R Co, b 816 Colorado av, Colo City.

Skelton Leslie J (Mrs Rachel), artist 1225 N Tejon.

Skidoo Saddle Rock Mining Co, E P Shove sec, 509 Mining Exch bldg.

Skinner Anna A, steno Wandell & Lowe Transfer & Storage Co, b 20 Boulder ct.
" Blanche, b 428 N Spruce.
" Charles W, hlpr Central Elec Co, b 1103 E Boulder.
" Clarence C (Mrs Ella E), painter, r 1508 Washington av.

Skjoldahl Martin O, shoemkr 110 Cheyenne av, r 226 E Madison.

SKOV HARRY A (Mrs Helen S), Telegraph Editor The Gazette, r 433 N Franklin.

Sladek Henrietta, nurse 318 N Nevada av.

Slaughter, see also Schlotter.
" Elizabeth A, tchr Steele School, b 122 E Jefferson.



FRESH CREAMERY BUTTER

SWEET and SALTED
ICE CREAM and ICES
Phone Your Order Main 1184

COAL The El Paso Ice & Coal Co. ICE

29 N. Tejon St. Phones 46 and 91

492 SLA R. L. POLK DIRECTORY CO'S. 1912 SMI

SLAUGHTER MARTIN (Mrs Stella B), Real Estate, Loans and Insurance, 313 Burns Bldg, Tel Main 660, r 122 E Jefferson, Tel Main 1879.
 " Verita, tchr Buena Vista School, b 122 E Jefferson.

Slaven Bridget, b 102 St Vrain et.

Sleeman Bessie M, b 326 E Bijou.
 " George (Mrs Nellie), supt Public School Bldgs, r 326 E Bijou.
 " George A, bkpr J C St John P & H Co, b 326 E Bijou.

Sleeth George, b County Poor Farm.

Slickerman Jacob, pres Peerless Furniture Co, r Denver, Colo.

Slinker A Burton (Mrs Laura), mgr Bowden Stables, r 418 S Nevada.
 " I Faye, musician, b 418 S Nevada.
 " Leonidas, tmstr Thomas & Hughes, b 910 Sahwatch.

Sliwka Cellia, b 1224 N Nevada av.

Sloan Daniel O (Mrs Jennie), carp, r 218 S Conejos.
 " Louise, music tchr 529 N Nevada.
 " Otto O (Mrs Lillian), cigars 7½ W Huerfano.
 " Sidney C, tmstr, b 218 Conejos.

Sloane Lucy E Mrs, poultry breeder, r 815 N Arcadia.

Sloat Charles J (Mrs Myrtle M), mach, r 7 W Fountain.

Slocum Stillman R (Mrs Ida B), whol coal 405-A Mining Exch bldg, r 615 N Weber.
 " Wilfred J (Mrs Alberta), mtrmn C S & I Ry, r 8 W 2d, Ivywild.

SLOCUM WM F (Mrs Mary G), Pres Colorado College, r 24 College pl.

Sloey Claude L, b 817 E Kiowa.
 " Thomas B (Mrs Mae), foreman A T & S F Ry, r 817 E Kiowa.

Sly Harley R, painter, b rear 13 S Spruce.
 " W Thomas, yard foreman El Paso I & C Co, r rear 13 S Spruce.

Smakel Tracy M (wid Frank), r 714 E Huerfano.

Small Daniel B (Mrs Jessie), meat ctr Davies Bros, r 221 W 2d, Ivywild.
 " Kittie E Mrs (wid Charles A), r 915 Monroe, Colo City.
 " Thomas E (Mrs Edith C), real est 28 E Kiowa, r 1034 Cooper.
 " Warner, b 221 W 2d, Ivywild.

Smalley Ellen Mrs, furn rms 608 Colorado av, Colo City.
 " Joseph D, farmer, r 608 Colorado av, Colo City.
 " Katharine, r 112 Gypsum, Colo City.
 " Leonora B, music tchr 112 Gypsum, Colo City.

Smart Ethel Mrs, maid M W of A Sanatorium.

Smedley Grace, b Sunnyrest Sanatorium.

Smelser Eleanor, librarian Carnegie Library, b 310½ Lincoln av.
 " Mae E, asst bkpr Hemenway Gro Co, b 310½ Lincoln av, Colo City.
 " Sarah J Mrs (wid John), r 310½ Lincoln av, Colo City.

Smichicar Daniel, lab, r 510 S Sierra Madre.

Smiley David R, b W E Smiley, Manitou.
 " Wm E (Mrs Alice H; Smiley & Penfield), r upper end Ruxton av, Manitou.

SMILEY & PENFIELD (W E Smiley, H R Penfield), Real Estate, Loans and Insurance, Ranches Our Specialty For Sale or Trade, Notaries, 148 Ruxton av, Manitou.

Smilie Herschel (Mrs Alpharetta), r 422 E Huerfano.

Smith, see also Schmidt and Smyth.
 " Abbie (wid Hugh), b 22 W 2d, Ivywild.
 " Abraham, clk Whitney & Greenwood, b 226 E St Vrain.
 " Adele, b 316 N Wahsatch av.
 " Albert W (Mrs Jennie), lab, r w end Prospect, Manitou.
 " Aldina E Mrs, v-p Smith Packing Co, r 114 Deer Path av, Manitou.
 " Alexander J (Mrs Amanda), treas Colo Springs Creamery Co, r 916 N Wahsatch av.
 " Alfred J, waiter, b 1215 N Nevada.
 " Alvin R (Mrs Mary A), automobiles 113 N Cascade av, r 1315 N Weber.
 " Alvy (Mrs Lee), contr 122 W Vermijo av, r same.
 " Amy, wks Pearl Laundry, b 320 S Tejon.

The J. P. Barnes Hardware Co. 111 E. Pike's Peak Avenue
 Phone Main 60
HARDWARE & KITCHEN FURNISHINGS

W. I. Lucas Sporting Goods Co.

A Complete Assortment of Tennis Goods

119 N. Tejon St.

Phone Main 900.

SMI Colo. Springs, Colo. City and Manitou Directory. SMI 493

Smith Archibald C (Mrs Marticia), r n end Canon av, Manitou.
 " Arthur E (Mrs Julia T), clk F & C C R R Co, r 524 N Cascade.
 " Ashbel G (Mrs Laura), carp, r 815 N Weber.
 " Benjamin, propr Smith's, 109 N Tejon.
 " Benjamin F (Mrs Ella), r 115 E Cimarron.
 " Bessie, b 319 E 1st, Nob Hill.
 " Bessie R, b 1512 N Corona.
 " Bettie L Mrs, r 224 Conejos.
 " Carl A, clk, b 116 N Nevada av.
 " Carlos, foreman Smith Packing Co, b Hotel Rex.
 " Caroline C (wid George), laund, 231 Hill.
 " Caroline W, b 908 Colorado av.
 " Cettie, dressmkr 16 N Weber.
 " Charles (Mrs Elizabeth), lab, r 218 Hagerman, Colo City.
 " Charles, lab, b 408 Washington av, Colo City.
 " Charles, waiter Tucker's Restaurant, b 114 N Pine.
 " Charles E (Mrs Myrtle M), tel opr, r 428 N Franklin.
 " Charles E (Mrs Eva M), pres Sun Drug Co, r 615 N Tejon.
 " Charles H (Mrs Cora L), stoker C S L, H & P Co, r 519 W Kiowa.
 " Charles H, watchman, b 302 Mesa rd.
 " Charles J (Mrs Mary S), car repr C S & C C D Ry Shops, r 927 S Nevada av.
 " Charles L (Mrs Stella), mgr Mrs S C Smith, r 906 E Boulder.
 " Charles P (Mrs Eliza A), lab C S & I Ry, r 532 S Cascade av.

SMITH CHARLES PAYNE (Mrs Eleanor D), Deputy City Clerk, r 116 N Nevada av.
 " Charles T O (Mrs Ella), r 387 Manitou av, Manitou.
 " Charles W (Mrs Anna R), r 322 W Kiowa.
 " Chester L (Pike's Peak Mineral Water Co), r 1202 Washington.

SMITH CIDER CO, C L Smith Propr, 1132 Lincoln av, Tel Blue 492.
 " Clarence W (Mrs Harriet C; C W Smith Storage & Transfer Co), r 1422 N Weber.

Smith Clifford, comp Colo City Iris, r 2026 Armstrong av.
 " Claude, lab H A Robinson Grain Co, b 224 Conejos.
 " Clint C, mech Marksheffel Motor Co, rms 15 N 5th, Colo City.

SMITH CLINTON G, Circulator The Evening Telegraph, rms 1611 N Royer.
 " Curtis C (Mrs Margaret), mach, r 15 N 5th, Colo City.
 " C Arhibald, b 1202 Washington.
 " C Lewis, propr Hotel Rex, rms same.
 " C Louis (Mrs Aldina E), pres Smith Packing Co, r 114 Deer Path av, Manitou.
 " C Ogle, clk, b 728 S Cascade av.

SMITH C W STORAGE & TRANSFER Co (C W Smith), We Move, Pack, Store and Ship Furniture and Household Goods, We Are Equipped for Moving Pianos and Baggage and Do General Hauling, 2 E Kiowa, Tel Main 100.

SMITH DAVID WISHART (Mrs Ruth E), Groceries, Meats and Bakery Goods, 717 N Weber, Tels Main 151 and 152, r 719 N Weber.
 " DeForrest C (Mrs Esther), presser Louis Stock, r 216 S Cascade.
 " Dora, clk Smith's, rms 109 S Tejon.
 " Dorcas D Mrs, b 9 S Wahsatch.
 " Earl L, b 121 N 15th.
 " Earl O, b 1315 N Weber.
 " Edith, rms 501 N Weber.
 " Edward J (Mrs Nannie), r 732 E Kiowa.
 " Edwin H (Mrs Mamie B), phar Korsmeyer Drug Co, r 12 Latoria Apts.
 " Elizabeth W, dom 28 E Columbia.
 " Ella, b 205 Jackson, Colo City.
 " Ella C T Mrs, r 129 Waltham av, Manitou.
 " Ellsworth W, rancher, rms 104 E Huerfano.
 " Eloise, b Red Crags, E Manitou.
 " Emlyn E (Mrs Esta), real est, r 1012 E Moreno av.
 " Emma, b 314 Washington av, Colo City.
 " Emma, maid 528 N Tejon.

ORIGINAL BUDWEISER

At All Drug Stores

GEO. F. GEIGER MER. CO., Agents

Phone West 4

Good Health is Wealth and the essentials to good health are contained in Good Pure Foods. You can buy this kind at
The HEMENWAY GROCERY CO.
 118 South Tejon 1201 North Weber

494 SMI R. L. POLK DIRECTORY CO'S. 1912 SMI
 Smith Ephraim C (Mrs Georgie B), cond C S & I Ry, r 728 S Cascade av.
 " Ephraim F, mill mgr Golden Cycle Mill.
 " Ernest A (Mrs Nellie), electr Golden Cycle Mill, r 112 S 10th.
 " Ernest R, clk Fred Dant Cigar Co, r 304 Willamette av.
 " Esther C (wid Stephen F), b 631 N Cascade av.
 " Eva M Mrs, sec Sun Drug Co, r 615 S Tejon.
 " Flora W, steno, b 116 N Nevada.
 " Forrest A (Mrs Lillie A), clk P O, Colo City, r 330 Rosita av, Colo City.
 " Francis D (Mrs Charlotte), r 531 N Cascade av.
 " Frank, r Haskell Cottage, Manitou.
 " Frank (Mrs Carrie), eng C M Ry, r 6 Colorado av, Colo City.
 " Frank (Mrs Margaret), mining, r 1508 Colorado av.
 " Frank W, slsmn Smith Packing Co, rms Hotel Rex.
 " Franklin B (Mrs Sophia), grocer and meats 310 E Costilla.
 " Fred, electr, rms 221 N Cascade.
 " Fred H (Mrs Madge), r 1709 Wood av.
SMITH FRED H, Treas G H Paul Orchard Co, r Washington, Iowa.
 " Frederick R (Mrs Margaret), teller First Natl Bank, r 211 W Cheyenne rd.
 " F Barrington, slsmn Giddings & Kirkwood, b 735 N Tejon.
 " Genoa A, b 1202 Washington av.
 " George, r 1928 Armstrong av.
 " George (Mrs Clara D), carp, rms 323 E Pike's Peak av.
 " George H (Mrs Alice M), driver, r 114 N Pine.
 " George S (Mrs Adelaide), clk W N Burgess, r 1015 N Weber.
 " George T, b 205 Jackson, Colo City.
 " George W, b J Wood Smith.
 " George W, dresser, r 121 S Corona.
 " George W (Mrs Bessie), millman, r 218 S Limite.
 " George W (Mrs Maude T), watchman, rms 1330 Washington av.
 Smith Georgia Mrs, b 222 W Kiowa.
 " Gertrude F, steno E C van Diest, b 130 Cheyenne av.
 " Gladys, student, b 822 W Huerfano.
 " Gladys X, b J Wood Smith.
 " Grace I, steno Curtis & Hine, b 1611 N Royer.
 " Guy A, mech Marksheffel Motor Co, rms 1130 N Cascade av.
 " Harold R, draftsman Douglas & Hetherington, b 822 W Huerfano.
 " Harry, b ne Canon av, Manitou.
 " Harry, r rear 624 N Weber.
 " Harry, steno Colo Springs Creamery Co, b 916 N Wahsatch av.
 " Hattie Mrs, b 922 S Royer.
 " Hazel I, mltr Wilbur Suit Co, b 728 N Spruce.
 " Howard E (Mrs Emma M), bkpr Gano Downs, r 9 N Walnut.
 " Hugh, with Hill Paving Co, Hotel Kennebec.
 " H Alexander (Mrs Helen D; Smith & Knowlton), r 1205 Wood av.
 " Indiana, dom 120 E Espanola.
 " Ira A (Mrs Winifred M), carp, r 210 N 15th.
 " Ira C, b 1512 N Corona.
 " Irene, tchr Western Holiness College, b 550 W Monument.
 " James C (Mrs Mary C), wks El Paso I & C Co, r 1512 N Corona.
 " James V (Mrs Eva U), eng C M Ry, r 1727 Colorado av.
 " Jane (wid David R), b 1603 Rosita av.
 " Jasper (Mrs Mulvina), houseman Acacia Hotel, b 745 N Pine.
 " John, b County Poor Farm.
 " John (Mrs Christina), r 314 Washington av, Colo City.
 " John, lab, r 1632 Rosita av.
 " John, tchr Manitou School, Manitou av, Manitou.
 " John B (Mrs Sophia A), b 202 Cheyenne rd.
 " John H (Mrs Ada B), phys 331 Colorado av, r same, Colo City.
 " John M (Mrs Lotta R), car inspr C M Ry, r 22 Colorado av, Colo City.
 " John W (Mrs Letha), electr C S L, H & P Co r, 18 S Weber.

R. J. GARRY
 131 S. Tejon
 Phone 859



**Automobile
 Painting &
 Specialty**

COAL The El Paso Ice & Coal Co. ICE
 29 N. Tejon St. Phones 46 and 91

SMI Colo. Springs, Colo. City and Manitou Directory SMI 495
 Smith Joseph H (Mrs Alice), eng, r 215 Las Vegas.
 " Joseph W, nurse M W of A Sanatorium.
 " Josephine E Mrs, dressmkr rear 114 S Wahsatch av.
 " Justus L (Mrs Emma), clk P O, r 722 E Cache la Poudre.
 " J Allen, dentist 232 N Tejon.
 " J Wood (Mrs Mary J), florist nr Palmer boul 2 miles ne of City.
 " Karna H, student, b 215 E Las Vegas.
 " Kathleen, rms 12 E Huerfano.
 " Kenneth M, clk Korsmeyer Drug Co, b 116 N Nevada av.
 " Laura, b 815 N Weber.
 " Lela E, bkpr O W Ward, b 1646 Grant av.
 " Leslie C, b 116 N Nevada av.
 " Lloyd E (Mrs Mary T), propr The Clinton, r 133 E Huerfano.
 " Lois E, student, b Bemis Hall.
 " Louis, driver, b 224 Conejos.
 " Louis H (Mrs Martha), gasftr C S L, H & P Co, r 123 Cheyenne boul.
 " Louis R (Mrs Sadie C), lawyer, r 322 E Boulder.
 " Louise Mrs, rms 226 E St Vrain.
 " Lula M, waitress, rms 21 S Weber.
 " Louise A, b 2026 Armstrong av.
 " Lulu, dom Glockner Sanatorium.
 " Lulu, pantry girl The Nordrach Ranch Sanatorium.
 " L Edwin (Mrs Mattie), comp Out West P & S Co, r 2026 Armstrong av.
 " L Wetmore (Mrs Genevieve M), ins agt 326 N Tejon, rms Acacia Hotel.
 " Mabel E, nurse Bethel Hospital.
 " Maggie, aged 45, died June 28, 1911.
 " Malcolm F (Mrs Eva), coll C W Smith Storage & Transfer Co, r 517 W Kiowa.
 " Margarette, dom 1528 Wood av.
 " Martha E (wid Charles D), r 208 Jefferson, Colo City.
 " Mary A (wid Albert D), r rear 802 E Platte av.
 " Mary F (wid George T), r 377 Manitou av, Manitou.
 " Mattie Mrs, b 327 Conejos.
 " Mayme, wks Colo Springs Laundry, b 218 Hagerman, Colo City.
 Smith Merle N Rev (Mrs Mac), pastor First M E Church, r 505 N Nevada av.
 " Michael, lab Portland Mill, b 400 Robinson, Colo City.
 " Naomi, b 16 N Weber.
 " Nellie, wks Colo Spgs Laundry, b 214 Hagerman, Colo City.
 " Napoleon B (Mrs Sallie B), expman 516 E Huerfano.
 " Olive E, steno C M Ry, b 906 E Boulder.
 " Olive L, b 215 Las Vegas.
 " Olive P Mrs, clk W M Swift, b 1211 El Paso boul.
 " Ollie J (wid John W), r 822 W Huerfano.
 " Orin W (Mrs Bernice), clk A T & S F Frt Depot, r 404 S El Paso.
 " Oswin W, lab, b 121 N 15th.
 " Packing Co, C L Smith pres and treas, A E Smith v-p, 122 S Cascade av.
 " Pauline Mrs (Miller & Smith), r 1215 N Franklin.
 " Pearl B (Mrs Octava A), r 1126 Glen av.
 " Pearl M, clk C A Hibbard & Co, b 532 S Cascade av.
 " Perry M, trucker A T & S F Frt Depot, b 332 W Kiowa.
 " Peter (Mrs Elsie), carp, r 319 E 1st, Nob Hill.
 " Robert R (Mrs Lura D), ydman El Paso Lbr Co, r 801 E Boulder.
 " Rodger P, b 116 N Nevada av.
 " Ruth, b 1611 N Royer.
 " Ruth M, clk Hunt & Van Nice, b 815 N Weber.
 " R Lipman (Mrs Minnie A), clk J W Jackson, r 1646 Grant av, Colo City.
 " Samuel P (Mrs Ada), coal, r 807 E Costilla.
 " Stella C Mrs, grocer 333 N Institute, r 906 E Boulder.
 " Susan (wid Egbert), r 25 1st, Broadmoor.
 " Thomas, lab, b 1632 Rosita av.
 " Thomas A (Mrs Narcissa), r 444 E Kiowa.
 " Thomas C (Mrs Effie), r 836 E Kiowa.
 " Verner W, b 6 Colorado av, Colo City.
 " Walter A (Mrs Pearl A), porter Exch Natl Bank, r 538 E Costilla.

W. O. DRENNAN
 Pioneer Livery & Transfer
 Office Postoffice Bldg., Manitou

**RANCHES AND LIVE STOCK,
 BAGGAGE AND EXPRESS**
Manitou Burro Line
 Phone Manitou 22

Gorton's

113 E. Pike's Peak Avenue

Good HATS
\$4.00, \$3.50, \$3.00
the Hat

496 SMI	R. L. POLK DIRECTORY CO'S. 1912	SNO
Smith Walter L (Mrs Effie M), meatctr D W Smith, r 1217 N Institute.	" Thomas L (Mrs Katie), tmstr, r 10 1/2 W Costilla.	" Snover J Eliza (wid James B), b 15 E Cache la Poudre.
" Walter M (Mrs Anna), r 820 W Pike's Peak av.	" Wm O, lab, b 216 E Costilla.	Snowden Aimee L Mrs, r 1002 N Co- rona.
" Wesley, clk Natl Commission Co, r 121 S Corona.	Smyth, see also Schmidt and Smith.	Snyder, see also Schneider and Sni- der.
" Willa, r 1016 High.	" George H (Mrs Jessie F), contr 414 Cooper av.	" Alice, rms 209 E Rio Grande.
" Wm (Mrs Anna M), carp, r 121 N 15th.	" Mary, dom 16 E Columbia.	" Anna M Mrs, r 412 E San Miguel.
" Wm, houseman Glockner Sana- torium.	" Nina, b 330 Colorado av, Colo City.	" Charles C (Mrs Grace), barber Dexter & Hudson, r 222 N Wah- satch av.
" Wm (Mrs Lillian), ydman Monu- ment Valley Fuel Co, r 633 1/2 E Boulder.	Smythe Benjamin F, b Union Print- ers' Home.	" Charlotte C (wid Wm), r 146 Park av, Manitou.
" Wm A (Mrs Agnes M), foreman Hassell Iron Wks, r 725 S Ne- vada av.	" Jeremiah W (Mrs Rosa M), brk- lyr, r 314 W Boulder.	" Edward E, carp, b 927 E Cimar- ron.
" Wm B (Mrs Dorie M), driver Pearl Laundry, r 544 E Bijou.	Snartz George, ydman Harvey Eat- ing House, rms over Union De- pot.	" Glenn E, hlpr Central Elec Co, b 222 N Wahsatch av.
" Wm D (Mrs Bettie L), driver, r 224 Conejos.	Snell Howard A, mach hlpr M & P P Ry Co.	" Homer B (Mrs Corda L), clk P O, r 138 Capitol Hill, Manitou.
" Wm E (Mrs Josephine), lab City, r 830 Jefferson, Colo City.	Snelling James L (Mrs Minnie), huckster, r 1415 Colorado av.	" Howard O, b 528 N Cascade av.
" Wm E (Mrs Elizabeth E), lab, r 2028 Lincoln av.	Snider, see also Schneider and Sny- der.	" James I (Mrs Maude), eng, r 121 W Las Animas.
" Wm H J (Mrs Florence D), r 223 E 1st, Nob Hill.	" Anna I (wid Addison), r 746 E Cache la Poudre.	" John C (Mrs Nellie), carp, r 110 N Chestnut.
" Wm J (Mrs Pauline), stonema- son, r 1215 N Franklin.	" Bert (Mrs Edith), Western Elect Co, r 232 Canon av, Manitou.	" J Ogier (Mrs Cora G), r 528 N Cascade av.
" W A, driver Union Ice & Coal Co, b 219 S Cascade av.	" Clyde I, b 146 Park av, Manitou.	SNYDER LAURENCE A (Mrs Flora W; Sterrett & Snyder), 28 N Nevada av, Tel Main 304, r 114 E Madison.
" W Edward, steno Orr, Robinette & Mason, b 2028 Lincoln av.	" Elmer E (Mrs Margaret; Stand- ard Electric Co), r 1 mile e of P O, Manitou.	" Lena, b 819 Colorado av, Colo City.
SMITH & KNOWLTON (H A Smith, D W Knowlton), Law- yers, 518 Mining Exch Bldg, Tel Main 638.	" Oliver J (Mrs Georgia), mgr Snider estate, r 234 Canon av, Manitou.	" Marjorie M, b 412 E San Miguel.
SMITH'S, Benjamin Smith Propr, Fine Chocolates, 109 N Tejon, Tel Main 1404.	" Ruth, b E E Snider.	" Paul H, b 1224 N Tejon.
Smitherum James (Mrs Emily S), b 19 S Wahsatch av.	SNIDER SCHOLEM R (Mrs An- nie), Ladies' Suits and Cloaks, Carpets and Household Goods, 132 N Tejon, Tel Main 2237, r 17 S Corona.	" Rilla, b 422 1/2 Colorado av, Colo City.
Smithline Isabelle, steno J F San- ford, b 308 N Chestnut.	" Wm H, driver Paul Auto Co.	" Roscoe E, chauffeur, b 723 E Huerfano.
" John (Mrs Christine), mtrmn C S & I Ry, r 308 N Chestnut.	" Wm J (Mrs Sadie), printer The Gazette, r 432 N Cooker av.	" Roy L, tmstr, b 723 E Huerfano.
" John P, baker, b 308 N Chestnut.	" W Earl, b 432 N Cooper av.	" Roy Lee, student, b 222 N Wah- satch av.
Smithmire Ruth, nurse 9 W Boulder.	" Wrench & Tool Co, J F Burns pres, J T Hawkins sec, 218 Burns bldg.	" Wm G (Mrs Florence E), stereo- typer The Gazette, r 1 N Spruce.
Smock Blanche J, b 216 E Costilla.	" & Hooper (P O Snyder, W O Hooper), curios Cave of the Winds, Manitou.	" Wm H (Mrs Emma R), chauf- feur, r 723 E Huerfano.
" Charles F, r 411 Adelaide pl.	Snoddy Charles B, washer, b 907 S Cascade av.	" Wm M, shoemkr 422 1/2 Colorado av(Colo City.
" Elizabeth (wid Charles A), furn rms 127 S Tejon.	" Henrietta B (wid John R), r 907 S Cascade av.	" W Lewis, student, b 723 E Huer- fano.
" Lewis C (Mrs Lucy), lab D & R G Frt Depot, r 216 E Costilla.	Snodgrass Martha (wid Robert S), r 511 Lincoln av, Colo City.	Soda Springs Park, bet Park, Mani- tou and Canon avs, Manitou.
	Snouffer Daniel B (Mrs Rose R; West Side Livery & City Stock Yards), r 121 S 7th.	Sode Wm A (Mrs Clara C), trav slsmn Armour & Co, r 933 N Spruce.

Collections

Telephones Main 461 and 462

We Get the Money, and so Do You
The Giles Mercantile
Agency

56-57-58 Independence Bldg.

Burgess

FINE TEAS and COFFEES

112-114 N. Tejon Street

SNO Colo. Springs, Colo. City and Manitou Directory. SON 497

A. B. Hutchinson J. L. Columbia

MANITOU LIVERY & TRANSFER CO.
Manitou, Colo.

Office, 227 Manitou Ave. Stable, 111 Manitou Ave.
Phone Manitou 9 Phone Manitou 4

SOLEMBERGER AMOS R, M D
(Mrs Priscilla H), Ear, Nose
and Throat, Office Hours 10 to
12 am, Afternoon by Appoint-
ment, Sundays 9 to 10 am by
Appointment, 825 N Nevada av, r
same, Tel Main 454.

Solly Elizabeth M E (wid S Edwin),
b Austin Bluffs.

Solomon Elsie, maid B C Allen.
" Henry (Mrs Tama; Berlin Ladies'
Tailor), r 630 N Tejon.

Solstad Emma Mrs, r 17 W 2d, Ivy-
wild.

Somarindyck James S (Mrs Jessie),
propr Pratt 40 Auto Sales Co
531 Beacon, Roswell.

Somers Frank W (Mrs Edna), trav
agt. b 23 N Prospect.
" John B (Mrs Maggie), lab C S &
I Ry, r 518 S Prospect.

Sommers, see also Summers.

**SOMMERS EDWARD D (Mrs M
Theresa), Propr Sommers' Mar-
ket, 113 S Tejon, Tels Main 114
and 173, r 14 W Costilla.**

" Herbert M, meatctr Sommers'
Market, b 14 W Costilla.

" Herman S (Mrs Agnes B), slsmn
Denney-Sommers Produce Co, r
523 E Platte av.

" Minnie E, b 14 W Costilla.

**SOMMERS' MARKET, E D Som-
mers Propr, Meats, Fruits, Veg-
etables and Oysters, 113 S Tejon,
Tels Main 114 and 173.**

Sommerville Lucy A (wid Albert), r
127 W Costilla.

Sooneson Pehr S, b Union Printers'
Home.

Sonnekson Christian (Mrs Mary), mill-
man C M Ry, r 218 Main, Colo City.

" Grace, b 218 Main, Colo City.

" Harry E, fireman, b 218 Main Colo
City.

" Robert, clk J P Taylor, b 218
Main, Colo City.

" Edward E, carp, b 927 E Cimar-
ron.

" Glenn E, hlpr Central Elec Co, b
222 N Wahsatch av.

" Homer B (Mrs Corda L), clk P
O, r 138 Capitol Hill, Manitou.

" Howard O, b 528 N Cascade av.

" James I (Mrs Maude), eng, r 121
W Las Animas.

" John C (Mrs Nellie), carp, r 110
N Chestnut.

" J Ogier (Mrs Cora G), r 528 N
Cascade av.

" Lena, b 819 Colorado av, Colo
City.

" Marjorie M, b 412 E San Miguel.

" Paul H, b 1224 N Tejon.

" Rilla, b 422 1/2 Colorado av, Colo
City.

" Roscoe E, chauffeur, b 723 E
Huerfano.

" Roy L, tmstr, b 723 E Huerfano.

" Roy Lee, student, b 222 N Wah-
satch av.

" Wm G (Mrs Florence E), stereo-
typer The Gazette, r 1 N Spruce.

" Wm H (Mrs Emma R), chauf-
feur, r 723 E Huerfano.

" Wm M, shoemkr 422 1/2 Colorado
av(Colo City.

" W Lewis, student, b 723 E Huer-
fano.

" Wm H, driver Paul Auto Co.

" Wm J (Mrs Sadie), printer The
Gazette, r 432 N Cooker av.

" W Earl, b 432 N Cooper av.

" Wrench & Tool Co, J F Burns
pres, J T Hawkins sec, 218 Burns
bldg.

" & Hooper (P O Snyder, W O
Hooper), curios Cave of the
Winds, Manitou.

Snoddy Charles B, washer, b 907 S
Cascade av.

" Henrietta B (wid John R), r 907
S Cascade av.

Snodgrass Martha (wid Robert S), r
511 Lincoln av, Colo City.

Snouffer Daniel B (Mrs Rose R;
West Side Livery & City Stock
Yards), r 121 S 7th.

The Haigler Realty Co.

EXCHANGES EVERYWHERE

313-314-315 Burns Bldg.

Telephone Main 1119

Phone **13** For the **Prompt Plumbers** Phone **13**
BARNES-STEPHENS PLUMBING & HEATING COMPANY
 206 NORTH TEJON

498 SON R. L. POLK DIRECTORY CO'S. 1912 SPA

MILK
 From our Own Herds of Choice Young
 Healthy Cows
THE SINTON DAIRY CO.
 Phone 442 419 S. El Paso St.

Sonnicksen Carl F (Mrs Isabelle), switchman C M Ry, r 217 Lincoln av, Colo City.
 " Glenna T, tel opr M S T & T Co, b 225 Monroe, Colo City.
 " Helen, b 225 Monroe, Colo City.
 " Martin (Mrs Dale), switchman C M Ry, r 225 Monroe, Colo City.
 Sons of Abraham Temple, 111 Conejos " of Israel Temple, 419 S Cascade av.
 Soper James C (Mrs Lizzie B), r 1617 S Nevada av.
 " Jean, b 1617 S Nevada av.
 Sorenson Christine, dom Glockner Sanatorium.
 " Isaac, b 807 S Royer.
 " Mary Mrs, r 807 S Royer.
 " Peter, trucker A T & S F Depot, b 309 E Cimarron.
 " Samuel J (Mrs Velmar D), driver Sanitary Dairy Co, r 415 1/2 S Nevada av.
 Sorrick Alvin E (Mrs Dena), car repr C S & C C D Ry Shops, r 931 Baltic.
 Soth Murray E (Mrs E Blanche), carp C S & C C D Ry Shops, r 1628 Hayes.
 Souders James M (Mrs K Walley), contr 20 E Costilla.
 Soules Flora R, dressmkr rear 513 2d, Roswell.
 Soutar Ida Mrs, r 733 E Huerfano.
 " Wm F L, brkman, b 733 E Huerfano.
 South Cheyenne Canon, 5 mi s w of Court House.
SOUTH END BARBER SHOP
 The (J R Weymar), Full Line of All Styles of Hair Cuts Always in Stock, Give Us a Trial, Our Cigar Line is Complete, 421 S Tejon.
SOUTH END PHARMACY CO
 (J C Critz), 431 S Tejon, Tel Main 875.

Smith John (Mrs Jessie), miner, r 513 5th, Roswell.
 " Roy, miner, b 513 5th, Roswell.
 Southcotte Bertha J, mlr C S Dry Goods Co, b 1219 N Wahsatch av.
 " George B (Mrs Edith J), r 1219 N Wahsatch av.
 " Wesley C, driver F F Crump, b 1219 N Wahsatch av.
 Southenden Charles, printer, b 714 Garfield.
 " Eva (wid Charles W), r 714 Garfield.
 " Samuel, clk, b 714 Garfield.
 Southerdon Samuel, porter Union Printers' Home, b same.
 Southern Development Co, Wm A Otis pres, C E Titus sec, 127 E Pike's Peak av.
 " Express Co, T A Greene agt, 119 E Pike's Peak av.
 Southwestern Sugar & Land Co, J R Shearer vice-pres, E C Sharer sec, 315 Exch Natl Bank bldg.
 Southwick Eloise B, music tchr 1408 Colorado av.
 " Piiny F, trav agt, r 1408 Colorado av.
 Southworth Albert M (Mrs Mary), mgr Salvation Army Industrial Relief, r 217 S Weber.
 Soward Alvin H (Mrs Jennie), rancher, r 827 N El Paso.
 " Elmer A, barber, b 827 N El Paso.
 " Florence, student, b 827 N El Paso.
 " Guy M, appr, b 827 N El Paso.
 Sowell, see also Sewell.
 " Lee G, b 1111 N Custer av.
 " Wm L (Mrs Esther), r 1111 N Custer av.
 Spackman Edward, lab, r 122 Conejos.
 " Ellis L (Mrs Katherine L; Wills, Spackman & Kent), r 1632 Wood.
 Spade Edward D (Mrs Daisy), clk D & R G Frt Dept, b 123 N 13th.
 Spafford Cora M (wid W L), b 511 N Wahsatch av.
 " Grace, b 511 N Wahsatch av.
 Spahr Harold, student, rms 18 Boulder cres.
 Spaldi John, b 817 Lincoln av, Colo City.
 Spalding, see also Spaulding.
 " Myrtle M, clk Warner & Damon, b 420 N Weber.
 Spangenberg Charles F (Mrs Cecelia), music tchr 1823 N Cascade av.

Evening Telegraph WANT ADS WILL SELL ANYTHING
 4 East Pike's Peak Avenue

Central Business College
 1810 N. TEJON Telephone 1746 F. C. CRAYTON, Principal
 STANDARD SYSTEMS THOROUGH COURSES COMPETENT INSTRUCTORS

SPA Colo. Springs, Colo. City and Manitou Directory. SPE 499

J. D. HILTBRAND
 THE HIGH GRADE
Mehlin Pianos
 125 1-2 N. Tejon Tel. Main 913

Spangler Harley, driver Hemenway Gro Co, b 223 S Cascade av.
 " J F Mrs, b 832 Jefferson, Colo City.
 " Lurena Mrs, furn rms 409 N Tejon.
 " Orvilla (Mrs Lurena), tel opr C M Ry, r 409 N Tejon.
 " Vera M, b 409 N Tejon.
 Spanier Mary, mlr C S Dry Goods Co, b 423 S Tejon.
 Spanton Frank, painter Hill & Lower, rms 119 1/2 E Huerfano.
 Sparks Edna P, demonstrator C S L, H & P Co, rms 803 E Kiowa.
 " Wm B, rms 803 E Kiowa.
 Sparling Amelia E, osteopath 104 1/2 E Pike's Peak av, b 136 E Platte av.
 " Charles W (Mrs Amelia E), trav agt, r 117 N Wahsatch av.
 " Leona, slsmn, b 117 N Wahsatch av.
 Spaulding Hotel, J A Himebaugh propr, 202-216 S Tejon.
 " Leila C, tchr Colo Coll, rms Ticknor Hall.
 Spear Anna P, b 1502 S Nevada av.
 " Carlton H, dairyman, b 1502 S Nevada av.
 " Clyde, driver, rms 211 S Weber.
 " Harry C, dairyman, b 1502 S Nevada av.
 " John F, r rear 108 E Boulder.
 " Mary L (wid Henry), r 1502 S Nevada av.
 " Pascal (Mrs Nancy), lab, r 623 Maple.
 Spearlock C Frank, tmstr Hagen Fuel & Feed Co, b 418 W Pike's Peak.
 Spears Benjamin H, porter, b 722 S Weber.
 " Frank B (Mrs Mary C), r 302 Cameron.
 Spease Iva N, b 315 N Prospect.
 " Martha R, b 315 N Prospect.
 " Susannah (wid John C), r 315 N Prospect.
 Speed Thomas H (Mrs Cornie), r 502 W Platte av.
 Speer, see also Spear.
 " Emery J (Mrs Tillie), printer, r 415 E Yampa.
 " Fred L (Mrs Grace B), agt, r 314 S Nevada av.
 " Nathan (Mrs Ettie A), r 2415 N Tejon.
 Speers Elizabeth, r 140 Midland av, Manitou.
 Speiser Ellen D, student, b Montgomery Hall.

Spellman J W, lab, rms 111 1/2 E Huerfano.
 Spence Anna, b N Nevada av.
 " Thomas B (Mrs Lillie P), foreman C S & I Ry, r 1414 S Tejon.
 " Walter C, r rear Schlesinger Plant.
 " Wm F (Mrs Della), mach C M Ry, r 507 Robinson av, Colo City.
 " Win J, elev opr El Paso Bank bldg, b 507 Robinson, Colo City.
 Spencer Caroline E, phys 5 Pelham pl.
 " Carrie M, tchr Whittier School, b 28 Monroe, Colo City.
 " Charles C (Mrs Emma), miner El Paso Mine, r 222 E Harrison.
 " Clarence P (Mrs Sue), r 224 W Wilamette av.
 " Cleo, driver J D L Thompson, b 620 W Kiowa.
 " Cleo Mrs, bkpr D I Flatt Plumbing & Heating Co, b 1514 Colorado av.
 " Clifford, wrapper C A Hibbard & Co, b 620 W Kiowa.
 " C A Mrs (wid A C), b 222 E Harrison.
 " C Beatrice, r 1707 Wood av.
 " Ellen Mrs, b 220 S El Paso.
 " Emma Mrs (wid Allen), b 318 W Boulder.
 " Eugene H, driver J H Spencer, b 712 E Huerfano.
 " Frank, messr, b 415 N Corona.
 " Gertrude M Mrs, propr The Arlington, r 124 S Tejon.
 " H Gifford, clk, b 1823 N Wahsatch.
 " James E, driver Wm Norton, b 712 E Huerfano.
 " James H (Mrs Mattie A; Spencer M & S Co), r 712 E Huerfano.
 " Jane R (wid Abel), r 28 Monroe.
 " Jessie Mrs, b Julia Davies.
 " Lemuel J (Mrs Elizabeth), r 1823 N Wahsatch av.
 " Leo A, clk, b 415 N Corona.
 " Leslie G, rms 124 1/2 S Tejon.
 " Lucy C, steno Morath Investment Co, b 1823 N Wahsatch av.
 " Mary E, tchr, b 28 Monroe.
 " Mary J, r 1707 Wood av.

Be Skeptical We Will Make Good *Try a David* **All Supplies Delivered Promptly**
 "The Typewriter Man" Phone Main 1017
 607 Exchange Bank Bldg.

W. W. Williamson Real Estate, Loans
Insurance
Rm 40-41 First National Bank Bldg. Phone 478

500 SPE R. L. POLK DIRECTORY CO'S. 1912 SPR



**Real Estate
Insurance
Loans**
23 1-2 N. TEJON ST.
PHONE MAIN 209

SPENCER MOVING & STORAGE
Co (James H Spencer), Furniture, Pianos, Baggage and Express Handled with Care, 202 E Huerfano, Tels Main 533 and Black 48.
" Nettie P Mrs, clk C A Hibbard & Co, b 620 W Kiowa.
" R Edward (Mrs Nettie P), ins agt, r 620 W Kiowa.
" Sherman A (Mrs Jessie), carrier P O, r 1817 N Wahsatch av.
" Turner, clk O O Dick, r Pawnee av, Manitou.
" Wm (Mrs Helen), rms 105 E Vermije av.
" Wm L, driver T B Comer, b 1823 N Wahsatch av.
Sperber Julius, shoemkr J H Gardner Shoe Co, b 1007 Sabwatch.
Sperber Rudolph G (Mrs Edith), stnfr J C St John P & H Co, r 30 W Mill.
Sperry Bessie L, tchr, b 514 S Cascade.
SPERRY FRED A (Mrs Fannie A), Paints, Oils and Glass, Painters' Supplies, State Agent Burrows Fly Screens, 13 S Cascade av, Tel Main 621, r 514 same, Tel Main 2232.
" Marjorie C, b 514 S Cascade av.
Spicer Alice N, music tchr 2012 N Weber.
" James C (Mrs Lena), r 710 E Boulder.
" John O, treas Shields-Morley Grocery Co, rms Acacia Hotel.
SPICER OLIVER W (Mrs Harriet E), Physician and Surgeon, 305-306 DeGraff Bldg, Tel Main 663, Hours 9-10:30 am, 2-4 pm, r 423 N Weber, Tel Main 179.
" Wilma, b 423 N Weber.
Spickerman Clarence A (Mrs Mary B), stonectr, r 723 E Kiowa.
Spielman Cleo L, tel opr M S T & T Co, 133 W 13th.
" David, farmer, r 133 N 13th.
Spiess Florence M (wid Wm H), dressmkr 734 E Cache la Poudre.

Spillman Emma (wid John), b 16 W Moreno av.
Spillane Stephen A (Mrs Ethel R), painter, b 328 N Nevada av.
SPINGLER HARRY (Mrs Effie M), Diamond Fuel Co, r 1120 N Tejon, Tel Main 2682.
Spitzer Anna, waitress Silver Grill Cafe, rms 109 E Pike's Peak av.
Splawn George R, pkr Shields-Morley Grocery Co, b 18 N Wahsatch av.
" Maggie A (wid Maybury), r 18 N Wahsatch av.
Spingler George (Mrs Albertina), r 214 E Jefferson.
Spohn K Calkins (wid Wm), propr The Marlowe Hotel 28 W Bijou.
Spohr Joseph H, aged 50, died Apr 20, 1911.
Spokeman John, lab, b 902 Rosita av, Colo City.
Sponsilier David M (Mrs Annie), r 802 Colorado av, Colo City.
Spooner Guy A (Mrs Ruth), barber 514 1/2 Colorado av, r 114 N 5th, Colo City.
" Mary B (wid Wm H), r 215 E Uintah.
Sporleder Michael, jeweler 110 S 5th, Colo City.
SPOT CASH GROCERY THE, J C Davis Propr, Dealer in Staple and Fancy Groceries, Fruits, Cured Meats, Granite and Tinware, 503 Colorado av, Colo City, Bell Phone White 63, Home 80.
SPRADLIN M ELMORA MRS. Public Stenographer 201 Mining Exch Bldg, Tel Main 2674, r 510 E Yampa.
Spradling James O (Mrs Josie), bicycle repr 615 S Tejon, r 613 same.
" Roy R, chauffeur, b 613 S Tejon.
Sprague Frank, clk, b 414 W Bijou.
" P B, slsmn, rms Y M C A.
" Raymond, usher Odeon Theatre, rms Y M C A.
Sprecher Joseph W, clk The Gazette, b 225 N Weber.
Springer Alice Mrs, smstrs Misses Pick, r 824 E Costilla.
" Fred H (Mrs Frankie), sergeant Police Dept, r 508 W Kiowa.
" Mabel L, asst W R Willis, rms 317 E Monument.
" Robert R (Mrs Alice), r 824 E Costilla.

B. BENTON Show Case, Stair Building and GENERAL REPAIR WORK
116 Exchange Place Phone Red 233

Ask for Original "Manitou" Table Water
Natural and Pure
The Manitou Mineral Springs Co. Phone Manitou 12
& Ginger Champagne
Beware of Substitutes

SPR Colo. Springs, Colo. City and Manitou Directory. STA 501

SPRINGFIELD F & M INS CO OF Mass, Chas T Fertig Ins & Invt Co Agts, 29 N Tejon.
Spurgeon Wm H (Mrs Laura M; Spurgeon & Cassidy), r 1335 N Tejon.
" & Cassidy (W H Spurgeon, H C Cassidy), lawyers 317 Exch Natl Bank bldg.
Spurlock Adrian A (Mrs Sadie), b 418 W Pike's Peak av.
" C Franklin (Mrs Helen), tmstr, r 418 W Pike's Peak av.
SQUARE DEAL GRAVEL AND Sand Co (C T Allen, J R Deal, Harlan LeMaistre, R K Thomas), 38 Midland Bldg.
Squire Charles, lab, b 124 W Cimarron.
Squires Harvey L (Mrs Lucy), eng, r 136 N 7th.
" Ivie, b 136 N 7th.
STAATS ROBERT M (Mrs Agnes), Mgr F W Woolworth Co, r 513 E Huerfano.
Stacey Park, driver Pearl Laundry, rms 15 W Bijou.
Stadlander Fred, chef Elks' Home, b 220 W Platte av.
Stafford Albert, driver Pioneer Livery.
" Roy Mrs, rms 1014 N Weber.
Stagg Arthur B (Mrs Myrtle M), carp Dannevik & Currie, r 1516 N Corona.
" Benjamin R (Mrs Rachel R), carp, r 822 S Nevada av.
" Carl, lab, b 822 S Nevada av.
Stagmann John, expman, r 717 S Cascade av.
Staiger Guesta (Mrs Louisa), lab, r 424 W Pike's Peak av.
Stainpach Fred J, b 714 N Hancock av.
Stains Minnie E D, rms 318 E Monument.
Stainsky Emma Mrs (The Pike's Peak Fur & Curio Co), r 5 1/2 E Pike's Peak av.
" Eugene E (Mrs Carrie), landscape gdur 1115 Arcadia.
" Gustave (Mrs Emma), taxidermist 5 1/2 E Pike's Peak av.
Staley Fred (Mrs Etta), ranchman, r 1110 E Moreno av.
" George W (Mrs Susie A), b 715 N Wahsatch av.
" Wm F (Mrs Elizabeth), tmstr Wandell & Lowe T & S Co, r 302 S Wahsatch av.
" Zella, b 302 S Wahsatch av.

**THE DIAMOND
FUEL COMPANY**
TRY OUR
CANON CITY NUT
7 S. Tejon St. Phone 600

Stafford Jesse T (Mrs Cora M), watchmkr Arcularius & Co, r 128 E Cheyenne rd.
Stallard Sarah E, r 1012 N Weber.
Stampfel Frank J, fireman C M Ry, r 132 Main, Colo City.
" Joseph A, hostler C M Ry, b 132 Main, Colo City.
" Theresa (wid John), r 132 Main, Colo City.
" Walter S, carp, b 132 Main, Colo City.
STANDARD ELECTRIC CO THE (E E Snider, G G Macey), Electric Supplies and Construction, 5 E Bijou, Tel Main 1360.
" Grocery, E C Alley propr, 1027 Colorado av, Colo City.
Standford Robert P (Mrs Matilda), carp, r 315 Monroe, Colo City.
" Paul, b 315 Monroe, Colo City.
Standish Florence E, supt Bethel Hospital, r 319 Logan av.
" Miles (Mrs Mary L), r 321 Jefferson, Colo City.
" The, 504 E Pike's Peak av.
Standlee Arthur, lab, b 116 E Las Animas.
" Francis M (Mrs Elizabeth), lab C S & I Ry, r 116 E Las Animas.
Standley Harry L (Auld & Standley), rms Y M C A.
Staudring John A Dr (Mrs Katherine), r 909 E Boulder.
Stanfield Maude E, student, b Montgomery Hall.
Stanforth Arthur G (Mrs Susan I), police, r 326 N Nevada av.
" Della L, b 326 N Nevada av.
" Thomas J, surveyor, b 326 N Nevada.
Stanko Mary, waiter John Ambler, rms 712 N Weber.
Stanley Ansalet T (Mrs Louisa), carp, r 514 S Weber.
" Charles (Mrs Vena; Stanley & Davis), r 129 Navajo av, Manitou.
" Charles W (Mrs Laura C), barber Hyatt & Williams, r 1725 Hayes.

GAZETTE
60CENTSPERMONTH

Has Only 7-Day Newspaper in Central Colorado. Has the Only Sunday Issue in Colorado Springs

**MERCHANT TAILOR
ALEX. MACKENZIE**

21 East Bijou
Street
Telephone
Main 1193

502 STA R. L. POLK DIRECTORY CO'S. 1912 STA

Stanley Edward, custom inspr, b 929
Monroe, Colo City.

" Edwin W (Mrs Martha), r 1003 E
Boulder.

" Eva, b 422 W Bijou.

" James, lab, b 417 S Sierra Madre.

" Laura C Mrs, dressmkr 1725 Hayes,

" Lyphle, vocal tchr 9 E Dafe.

" Mary V, b 514 S Weber.

" Norine D Mrs, music tchr 115 E
Boulder.

STANLEY TILMON L (MRS Nor-
ine D), Asst Supt of Mails P O, r
115 E Boulder.

Star, see also Starr.

STAR BAKERY CO, E H Taber
Mgr, Wholesale and Retail Bakers,
Largest Output in City, Daily Ca-
pacity 15,000 Loaves, Out-of-Town
Orders Given Special Attention,
417-419 S Tejon, Tel Main 785.

STAR LAUNDRY, E P Crowley
Mgr, 115 N Tejon, Tel Main 82.

**STAR PRINTING CO (Percival C
Crews),** Printing of Every Descrip-
tion, 329 S Tejon, Tel Main 887.
(See below.)

Star Printing Co.

PERCIVAL C. CREWS

Printing of Every Description

329 South Tejon Street

Phone Main 887

Colorado Springs, Colo.

Stanley Zella R, tel opr M S T & T Co,
b 327 N Weber.

" & Davis (Charles Stanley, Charles
Davis), proprs Kansas Grocery, 323
Manitou av, Manitou.

Stansbury Charles, carp C M Ry.

Stanton Arthur A (Mrs Myrtle), r 223
N 16th.

" Clara M, b 228 Beacon, Roswell.

" Elmo, b 223 N 16th.

Stanton Jesse (Mrs Inez), millman, r
515 Ehrich, Colo City.

" Kate N, b 228 Beacon, Roswell.

" Michael J (Mrs Sadie M), eng, r 228
Beacon, Roswel.

" Willard O (Mrs May K), mach C G
Strang Auto Co, r 516 W Kiowa.

Stapish Anna Mrs, r rear 442 E Kiowa.

Stapleford Charles E (Mrs Julia N),
lab, r 9 W Cimarron.

Staples James K (Mrs Sarah E), r 144
Washington av, Manitou.

Stapp Lillie M, clk Giddings & Kirk-
wood, b 428 W San Rafael.

" Nancy (wid Joseph W), r 428 W San
Rafael.

" Willis B, lab, b 428 W San Rafael.

STAR ROOMING HOUSE THE,
Manley & White Proprs, Elegant
Rooms Centrally Located, 118½ S
Tejon, Tel Main 2276.

Starec Joseph, lab U S R & R Co, r 309
Hagerman, Colo City.

Stark August B, rms 115½ S Cascade.

" Earl C, hlpr Lowell-Meservey Hdw
Co, b 614 N Nevada av.

" Edwin R (Mrs Belle), real est 20
First Natl Bank bldg, r 423 N Wah-
satch av.

" Elizabeth W, student, b 517 E Pike's
Peak av.

" Frank (Mrs Frances), millman, r 318
S 6th, Colo City.

" Jennie C Mrs, poultry breeder 1713
Ash av.

" John, b 400 Robinson, Colo City.

" John T (Mrs Gertrude), mtrmn C S
& I Ry, r 721 S Tejon.

" Joseph, emp Golden Cycle Mill, b 311
Hagerman, Colo City.

" J Howard (Mrs Beulah), capt of po-
lice, r 428 N Prospect.

" Lela M, tchr Columbia School, rms
425 N Wahsatch av.

Kaufman's
EVERYTHING FOR EVERYBODY

All That's New in
Men's Furnishings
Phone Main 140

STA Colo. Springs, Colo. City and Manitou Directory. STE 503

Stark Marion F (Mrs Lima S), vice-
pres Utah Ice & Storage Co, r 425
N Wahsatch av.

" Paul (Mrs Mary), lab, r 718 N Pine.
" Thomas (Mrs Ella I), live stock, r
517 E Pike's Peak av.

STARK WM C (Mrs Mary A), r
614 N Nevada av, Tel Main 1366.

Starkey Anna, b County Poor Farm.
Starkweather Royal K, removed to Den-
ver, Colo.

Starnes, see also Stearns.

" Edgar M (Mrs Lillie), grocer 1021 E
Platte av, r 725 same.

" Ethel, b 725 E Platte av.

" Homer, driver Rood Candy Co, b 725
E Platte av.

" Thos J (Mrs Mattie), b 725 E Platte.

Starr, see also Star.

" Bell (wid John), r 121 W Costilla.

" Bertha M, opr Home Tel Co, b 816
Rosita av.

" Claude (Mrs Audrey), mgr Griers
Hotel.

" Cornelius A (Mrs Lucinda O), r
816 Rosita av, Colo City.

" James (Mrs Susan), r 1018 Jeffer-
son, Colo City.

" James jr, lab, b 1018 Jefferson, Colo
City.

" King Gold Mining Co, Wm Lloyd
sec, 117 E Pike's Peak av.

Starrett, see also Sterrett.

**STARRETT CLYDE L (Starrett &
Zittel),** Police Magistrate City Hall,
r 818 N Nevada av.

**STARRETT EDGAR C (Starrett &
Snyder),** 28 N Nevada av, Tel Main
304, rms 212 N Weber.

" Mary A, b 818 N Nevada av.

**STARRETT & SNYDER (E C Star-
rett, L A Snyder),** Editors and
Mgrs El Paso County Democrat
and Advertising Agts, 28 N Nevada
av, Tel Main 304. (See opp back
paster.)

**STARRETT & ZITTEL (Clyde L
Starrett, Carl Zittel),** Attorneys-at-
Law, 23-24 Independence Bldg, Tel
Main 1278.

STATE REALTY CO, R E Johnson
Pres, F H Dunnington Vice-Pres,
W E Johnson Sec and Treas, Real
Estate, Loans and Insurance, 2-3-4
First Natl Bank Bldg, Tel Main 795.

Statlen Lily, head waitress Silver Grill
Cafe, rms Hotel Kennebec.

Statler John R (Mrs Julia H), carp, r
1835 Washington av.

Statton Ernle S, b 1125 N Nevada av.
" George F, b 1125 N Nevada av.

Stayton Arthur W, b 817 Sahwatch.
" Mina (wid Sameul H), r 817 Sah-
watch.

Stealy Haldane R (Mrs Ida H), slsmn
Colo Springs Creamery Co, r 714
Sahwatch.

Stearns, see also Starnes.

" Almira G (wid Alonzo M), r 20 W
Moreno av.

" John, wks C M Ry, rms 12 N 5th,
Colo City.

Steavenson, see also Stephenson, Stev-
enson.

" Charles W (Mrs Hazel B), foreman,
b 828 N Spruce.

" Leander C (Mrs Susan B), carp, r
828 N Spruce.

Steck Fred W (Mrs Ola), chauffeur, r
111 E Jefferson.

Stedman Charles A (Mrs Isabelle M),
slsmn The Piano Shop, r 1118 E
Uintah.

" Isabelle M, actress, b 1118 E Uintah.
" Mabelle, b 1118 E Uintah.

Steele Bruce D (Mrs Emma F), eng, r
1028 Washington av.

" Carlos C, agt, rms 323 E Bijou.

" Frank B (Mrs Effie), driver Foster
& Hotchkiss, r 108 W Rio Grande.

" George B, student, b 1824 Colorado.

" Henry D, b 1329 Wood av.

" Jennie, 1327 N Nevada av.

" School, Foster M Maris prin, 220 E
Del Norte.

" Wesley S (Mrs Mattie H), cond C
M Ry, r 1824 Colorado av.

Steers, see also Stiers.

" Charles J, carp, b 324 W Mill.

" Guy W, elev opr Antlers Hotel, b 324
W Mill.

" Thomas E (Mrs Cora E), lab, r 324
W Mill.

" Wm (Mrs Mary), r 317 Cameron av.

" Wm I (Mrs Bertie), tmstr Diamond
Fuel Co, r 18 W Rio Grande.

Steff Joseph (Mrs Wilma), mach C S L,
H & P Co, r 23 N Pine.

" Mattie, b 23 N Pine.

" Wilma Mrs, dressmkr 23 N Pine.

Steffa Daniel (Mrs Henrietta), r 534
Ehrich, Colo City.

" Earl C (Mrs Laura, r 540 Ehrich,
Colo City.

THE G. W. BLAKE AUTO CO. INC.
STORAGE-REPAIRS-SUPPLIES
13-15 N. Nevada Ave. Phone Main 765

WEBER CYCLE and Automobile Accessories
SUPPLY COMPANY Best Equipped
6 E. Kiowa St. Phone Main 466 **VULCANIZING PLANT**
in the city

Chris Pedersen

Contractor and Builder

Rear 20 E. Bijou Tel. Main 1939

504 STE R. L. POLK DIRECTORY CO'S, 1912 STE

Stegmann Elsie, wks Sanitary Dairy Co, b 315 S Cascade av.
 " Rose, wks Sanitary Dairy Co, b 315 S Cascade av.
 " Hugo (Mrs Clara), sec and treas Sanitary Dairy Co, r 315 S Cascade.

STEHR FREDERICK W (William P Bonbright & Co), r New York City, N Y.

Steinbach, see also Stinebaugh.
 " Charles F (Mrs Elizabeth), trav agt, r 127 E Bijou.
 " Charles H, bell boy Antlers Hotel, b 127 E Bijou.
 " L Charlotte, b 127 E Bijou.

Steinberg Jacob, cook N Wallace, Colo City, r same.
 " Samuel (Mrs Sophia), clothing 532 Colorado av, Colo City.

Steinborn David R (Mrs Martha M), carp, r 419 S Cedar.

Steinmeyer Jennie M (wid Fredk A), r 935 E Costilla.

Steinow Emma, b 2 E 2d, Ivywild.

Steitz Elden, b 28 W Bijou

Stemm Louis T (Mrs Kate), r 518 S Hancock av.

Steinmerman Anna C, clk Giddings & Kirkwood, b 30 Boulder cres.

Stemmons Frank A, removed to Butte, Mont.

Stencil Albert S, clk Ry M S, rms Y M C A.

Stenhura Joseph (Mrs Elizabeth), furn rms 171 Ute av, Manitou.

Steninger Abraham I (Mrs Fannie), driver Hefley-Arcularius Drug Co, r 331 W Costilla.
 " E Harry (Mrs Alma), foreman G W Blake Auto Co, r 32 W Las Animas.

STEPHEN JOHN B (Mrs Hattie L), Vice-Pres First Natl Bank of Colo City, r 202 Jefferson, Colo City.

Stephens, see also Stevens.
 " Arthur K, removed to Denver, Colo.

STEPHENS EDWIN W (Mrs Mary), Sec and Treas Barnes Stephens P & H Co, r 416 E Boulder.

" Emma J Mrs, b 1427 Washington av.
 " Gordon, b 801 N Corona.
 " Herbert, b 19 Boulder ct.
 " Maude B (wid Isaac), r 19 Boulder ct.

Stephens Wm R Rev (Mrs Bertha L), pastor People's M E Church, r 601 E St Vrain.
 " Wm (Mrs Dorothy), baker Gough Catering Co, r 16 E Platte av.

Stephenson, see also Steavenson, Stevenson.
 " James A (Mrs Marie F), agt Prudential Ins Co, r 228 Las Vegas.
 " James W (Mrs Melissa J), r 107 Colorado av, Colo City.
 " John R (Mrs Mary R), r 1228 Colorado av.
 " Nydia, emp Giddings & Kirkwood, b 1228 Colorado av.

Stepp W LeRoy (Mrs Clara A), elect eng, r 9 W 2d, Ivywild.

Sterling John E (Mrs Nellie E), ins, r 1602 Lincoln av.

Sternberg Henry B, b 216 N Cascade av.

Sterrett, see also Starrett.
 " Ellen M (wid Mathew D), r 1330 Colorado av.

Stettler Edith L, tel opr M S T & T Co, b 1705 Colorado av.

Stetson Elbridge A (Mrs Louise D), chief clk C S & I Ry, r Camp Stratton.

Steuart, see also Stewart, Stuart.
 " Charles, student, b Y M C A.
 " Marjorie, student, b 12 W Cheyenne rd.

Stevens, see also Stephens.
 " Avis J Mrs, propr The Columbine, r 406 1/2 S Tejon.
 " Bessie, b 1015 Lincoln av, Colo City.
 " Charles B (Mrs Lottie), boiler mkr hlpr C M Ry, r 1022 Lincoln av, Colo City.
 " Frank, cigars and news Alta Vista Hotel.
 " Franz E (Mrs Mabel), driver Davidson Dairy Co, r 611 Fort Worth.
 " Glen C, b 406 1/2 S Tejon.
 " Harry G, lab, b 1015 Lincoln av, Colo City.
 " Herbert H (Mrs Mary E), r 507 High.
 " H Hoyt (Mrs Adee), pres Alta Vista Hotel Co, r Alta Vista Hotel.
 " Isabella B (wid Humphrey), b 1106 N Cascade av.
 " John V, waiter, b 214 Pueblo av.
 " Lloyd W, cook Alta Vista Hotel.
 " Lottie F (wid Charles C), r 15 W Van Buren.

Paul Auto Co. 22-24 N. Nevada Ave. Telephone 2214
CARS FOR RENT DAY OR NIGHT

M. K. MYERS

Musical Instruments

27-29 East Huerfano St. Opera and Field Glasses

STE Colo. Springs, Colo. City and Manitou Directory. STY 505

Stevens Nancy A (wid David G), b 15 S 14th.
 " Nellie Mrs, r 516 S Nevada av.
 " Samuel R (Mrs Clara), shoemkr E M Potts, r 1015 Lincoln av, Colo City.
 " Walter A, driver Sanitary Dairy Co, r 711 S Nevada av.

Stevenson, see also Steavenson, Stephenson.
 " Alex B (Mrs Katie), r 607 N Pine.
 " Audrey, tchr Washington School, b 23 E Platte av.
 " Elsie, steno C W Haines, b 23 E Platte av.
 " Fremont R (Mrs Della), lab, r 525 Hugo.
 " Gertrude Mrs, dom 808 N Nevada.
 " Guy R (Mrs Ida C), foreman Star Laundry, r 821 E Kiowa.
 " James W, musician, b 607 N Pine.
 " John (Mrs Nola), coal opr, r 925 Jefferson, Colo City.
 " K Mrs, dom Bemis Hall.
 " Mary J Mrs, r 23 E Platte av.
 " Robert L (Mrs Margaret E), cond, r 124 E Madison.

Steward Matthew, rms 524 E Kiowa.

Stewart, see also Steuart, Stuart, Stuart.
 " Addie E (wid James M), r 515 Jefferson, Colo City.
 " Arthur T (Mrs Prudence), clk J D L Thompson, r 721 N Corona.
 " Benjamin H (Stewart Bros), b 515 Jefferson, Colo City.
 " Bros (O W and B H), photogs 17 N Tejon.
 " Carl B, mach hlpr M & P P Ry, Brookside Hotel, Colo City.
 " Caroline, rms 814 N Tejon.
 " Catherine (wid Charles), b 1419 N Royer.
 " C R, tchr High School, b 418 E Bijou.
 " Ernest W (Mrs Martha), printer The Gazette, rms 129 E Bijou.
 " Frank W (Mrs Julia), eng C M Ry, r 411 Rosita av, Colo City.
 " Fred E (Mrs Pearl), trav aud, r 12 W Cheyenne rd.
 " George, rms 111 1/2 E Huerfano.
 " George W (Mrs Dollie R), r 1821 Washington av.
 " Gertie, dom 1726 N Tejon.
 " Hattie, r 118 N Weber.

Stewart James (Mrs Elma), eng, r 304 W Kiowa.
 " James H (Mrs Florence), rancher, r 621 Colorado av, Colo City.
 " Jennie E Mrs (Home Cafeteria No 1), r 222 N Wahsatch av.
 " Jessie D, nurse, rms Ticknor Hall.
 " John W, b 1228 Wood av.
 " J Laurence, clk B G Robbins, b 218 N Spruce.
 " J McGuire (Mrs N Eldora), r 17 N 11th.
 " Lawrence, b 309 S Wahsatch av.
 " Lee L, removed to Simla, Colo.
 " Lester H, waiter Cheyenne Mt Country Club, b 18 N Corona.
 " Lillie (wid Joseph), r 317 W Willamette av.
 " Lou S, b 18 N Corona.
 " Lydia D, b 18 N Corona.
 " Lyman, clk Gorton's, b 18 N Corona.
 " Margaret, nurse 715 N Weber.
 " Marguerite, b 12 W Cheyenne rd.
 " Martin E, aged 38, died Feb 24, 1911.
 " Mary, b 12 W Cheyenne rd.
 " Mary A (wid Richard J), r 926 Jackson, Colo City.
 " Mary F (wid Samuel E), r 18 N Corona.
 " Otin B (Mrs Pearl), plmbr 621 Colorado av.
 " Oren R (Mrs E May), lab, r 118 W Las Animas.
 " Orrie W (Stewart Bros), b 515 Jefferson, Colo City.
 " Pearl, b 12 W Cheyenne rd.
 " Philip B (Mrs Sarah F C), r 1228 Wood av.
 " Samuel S (Mrs Lena), propr Hotel Kennebec.
 " Sylvia, cook 1316 N Nevada av.
 " Thomas (Mrs Emma), fireman, r 807 Colorado av, Colo City.
 " Wm, miner, r Pilke View.
 " & Mosher (Mrs Jennie Stewart, John Mosher), restr 112 Ruxton av, Manitou.

Stickney Evelinda A (wid Wm C), r 321 E Yampa.

Stiers, see also Steers.
 " Bruce H (Mrs Ida M), claim adjustor Rock Island Lines, r 427 E Platte av.

Stiffler Matthew (Mrs Bessie), cond C M Ry, r 1816 Colorado av.

CHICK Groceries Meats
 Carnival Coffee Japan Tea
 401 S. Tejon Phone Main 954

SCOFIELD'S RESTAURANT

FOR LADIES AND GENTLEMEN
CLEAN SANITARY COOKING NO COMEBACKS
PUBLIC WASH ROOMS AND TOILETS—123-125 E. HUERFANO

506 STI R. L. POLK DIRECTORY CO'S. 1912 STO
Stigenwalt Charles W (Mrs Alice W),
cond C S & I Ry, r 810 W Pike's
Peak av.
" Clara Mrs, r 208 S Prospect.
Stiles Glenn, student, b Bemis Hall.
Stillings Jarvis (Mrs Sarah E), furn
rms 131 N Weber.
" Martha, clk C A Hibbard & Co, b
131 N Weber.
Stimson Fred W, b 7 N Spruce.
" Thomas E, mgr El Paso Club, r 406
W 1st, Ivywild.
Stinebaugh John, r 1003 S 5th, Colo
City.
Stines Thomas R, removed to Denver,
Colo.

Office and Works, 13-15 East Kiowa Street

Phone 542

Stock

DYERS & CLEANERS

Louis Stock Steam, Dye and Dry Cleaning Works. Dyes and Finishes in Superior Style. Ladies' Dresses of Every Description, Silk, Satin and Wollen Goods, Lace Curtains' Crepe Shawls, Etc., Suits Cleaned and Pressed. Gentlemen's Clothing Cleaned, Dyed, Repaired in the Neatest Style

Stinson Albert N (Mrs Martha), r 1512
E Pike's Peak av.
" Henry C, b 1512 E Pike's Peak av.
Stires Justus M (Mrs Minerva A), real
est, r 1330 Washington av.
Stith Alva T (wid Albert), r 550 E
Platte av.
STITH ANTONE R, Passr Agt P
& C C Railroad, r 414 E Kiowa.
" Edgar M, deputy Dist Court, b 550
E Platte av.
" Minnie B, clk Giddings & Kirkwood,
b 550 E Platte av.
" Ruth W, b 550 E Platte av.

W. W. ROBINSON & CO. THE K. C. CLEANERS
Suits for both men and women. All garments made to individual measure.
Suits and Coats for men and women range in price from \$16 to \$50. Alterations
of all kinds done on short notice. Cleaning, pressing, dyeing and repair work
called for and delivered. Phone Main 535. 128 S. Nevada Av. Colo. Springs, Colo.

Stiver Frances, rms 749 E Boulder.
" Edgar W (Mrs Lulu), painter A C
Harwood, r 610 E Willamette av.
" Frances, rms 416 N Nevada av.
" W Rae, student, b 610 E Willamette.
Stivers B Winfred (Mrs Mary M), ins
mgr State Realty Co, r 12 N 11th.
Stock Anna Mrs, r 311 S Cascade av.
" Elsie, b 823 N Tejon.
STOCK LOUIS (Mrs Anna), Mod
ern Chemical Dry Cleaning and Dye-
ing, 13-15 E Kiowa, Ladies Dept
Tel Main 542, Men's Dept Tel Main
307, r 823 N Tejon, Tel Main 1454.
(See front cover and below.)

DEICHMANN & DOUGLAS

Trunks to your order made in our factory
PHONE MAIN 1593 111 N TEJON

STO Colo. Springs, Colo. City and Manitou Directory. STO 507
Stockle Joseph (Mrs Katherine), fore-
man, r 109 Monroe.
" Wm E, clk Gano Downs, b 31 N
Wainut.
Stockton Harry Y (Mrs Allie), boiler
mkr hlpr C M Ry, r 2034 Arm-
strong.
Stodart Anna E (wid Henry), b 412
Coper av.
" Wm H, clk Paris Drug Co, r 412
Cooper av.
Stoddard Flora L, elocutionist, b 23 W
1st, Ivywild.
" Helen A, student, b McGregor Hall.
" Indiana E, furn rms 318 S Tejon.
" L Lee, music tchr 23 W 1st, Ivy-
wild.
" Samuel W (Mrs Mary R), tmstr L
M Hunt Grain Co, r 606 S Nevada.
Stoehr Fred (Mrs Marie; Superior
Cleaning Co), r 847 E Monument.
Stoelzing Louise F, prin Colo City High
School, r 111 Lincoln av, Colo City.
Stoffel Celestin, carp C S & I Ry, r 1119
Palmer Park boul.
Stokes Alonzo A (Mrs Ruth M), mach
C M Ry, r 301 Grant av, Colo City.
" Frank L (Mrs Ida M), tmstr Monu-
ment Coal Co, r 2 Washington av,
Colo City.
" Fred E (Mrs Ora M), rest 128 E
Pike's Peak av, r 426 S Nevada av.
" Fred W, fireman C M Ry, b 301
Grant av, Colo City.
" Grace E, milliner C A Hibbard &
Co, b 301 Grant av, Colo City.
" Homer A, b 426 S Nevada av.
" John P, messr Wister Plumbing Co,
b 301 Grant av.
" & Co, F E Stokes propr, chili mnfr,
19 P O pl.
Stoll Wm, bksmith Martin Deavers, r
1119 Lincoln av, Colo City.
Stone Alonzo (Mrs Laura), rms 1231
N Wahsatch av.
" Alvin F (Mrs Evelyn), miner, r 1202
E Platte av.
" Archie B (Mrs Carrie), r 8 S 2nd,
Colo City.
" Arthur W (Mrs Agnes), fireman C
M Ry, r 10 N 17th.
" Beulah M, bkpr Elite Laundry, b
548 E Bijou.
" Clarissa H, waitress, b 1420 N Chest-
nut.
" Cordelia E, governess, rms 917 N
Nevada av.

Stone Earl R, clk Paint Supply Co, rms
321 Mesa rd.
" Edward H, miner, b Papeton.
" Ellen S (wid Aubrey), asst Dr J
Allen Smith, b 628 N Wahsatch av.
" Emma L (wid Anthony G), r 801 S
Tejon.
" Eyleen E, nurse 1420 N Chestnut.
" Eugene V, tmstr, b 1420 N Chestnut.
" George H (Mrs Mary H), inventor,
r 548 E Bijou.
" George J (Mrs Katie), driver, r
Papeton.
" John R (Mrs Nellie L), mgr Paint
Supply Co, r 321 Mesa rd.
" May E, b 1202 E Platte av.
" Nellie L, bkpr Paint Supply, rms 321
Mesa rd.
" Samuel T (Mrs Agnes), carp Crissey
& Fowler Lbr Co, r 1420 N Chest-
nut.
" Vivian E, bindery emp Dentan Print-
ing Co, b 1420 N Chestnut.
" Wm F (Mrs Goldie), mach C G
Strang Auto Co, r 605 E Willamette.
Stoner J F, rms 118½ E Huerfano.
" Wm H (Mrs Grace L), ore watcher,
r 1105 S Nevada av.
Stones Harriett, maid 1st and Maple,
Broadmoor.
Stonger Henry W (Mrs Minerva), ntr-
mn C S & I Ry, r 1219 Washington.
Stoppe Joseph, b Union Printers' Home.
Storey Daniel, fireman Pike's Peak
Floral Co, b 1337 N Royer.
Storke Frederic P, b 7 Pelham pl.
Storm Flossy, b 1303 W Costilla.
" Myrtle (wid Charles), r 1303 W Cos-
tilla.
Storts Frederick A (Mrs Nora), mtrmn
C S & I Ry, r 222 E Fountain.
STOTE-KERNOCHAN AGENCY
Co (W H R Stote, E L Kernochan),
Accident, Health, Life, Fire, Steam
Boiler and Surety Bonds, 1 Cham-
ber of Commerce Bldg, Tel Main
689. (See page 508.)
STOTE WM H R (Mrs Florence M;
Stote-Kernochan Agency Co), r 110
E Columbia, Tel Main 1784.
Stott Dorothy C, b Ticknor Hall.
Stotts Ephriam (Mrs Grace), b The
Edenfield.
" Wm H (Mrs Bess M), r 1608 Chey-
enne boul.



Ice Cream, Ices and Butter
FRESH BUTTER CHURNED DAILY
Phone Your Order Main 1184

COAL The El Paso Ice & Coal Co. ICE

29 N. Tejon St. Phones 46 and 91

508 STO R. L. POLK DIRECTORY CO'S. 1912 STR
 Stout James B, removed to Salt Lake City.
 " Raymond (Mrs Jennie), plmbr C S L H & C Co, r 418 N Prospect.
 " Samuel C (Mrs Mary E), r 324 S Tejon.
 " Sarah J (wid George W), r 832 Jefferson, Colo City.
 Strang Hubert (Mrs Madeline L), clk C G Strang Auto Co, r 1025 N Wahsatch av.
 " Isabella, b 1430 N El Paso.
 Stratford Mary P (wid Christopher W), b 1408 Colorado av.
 Stratton Alva W (Mrs Mabel G; Stratton Motor Co), r 324 N Nevada av.

The Stote-Kernochan Agency Co.

No. 1 Chamber of Commerce Bldg. Colorado Springs, Colo.
 Telephone 689
 District Agents Travelers Insurance Co.
 Insurance of Every Description, also Surety Bonds

Stovell John W D (Mrs Jennie W), lands, r 114 E Monument.
 " Wm, solr M S T & T Co, b 114 E Monument.
 Stowell Alfred E, b 21 Pine, Colo City.
 " Daniel, b Union Printers' Home.
 " Frank (Mrs Mary), r 8 Agate, Colo City.
STRACHAN ALEXANDER J (Mrs Edith), Postmaster P O, r 1119 N Weber.
 " James (Mrs Amy A), clk First Natl Bank, r 1342 N Wahsatch av.
 " Mary C, tchr, b 1520 N Nevada av.
STRACHAN THOMAS C (Mrs Mary L), Asst Cashr Colorado Savings Bank of Colorado Springs, r 1215 N Weber, Tel Main 1372.
 " Wm (Mrs Jessie C), r 1520 N Nevada av.
STRACHAN WILLIS L (Mrs Ottie G), Lawyer, 416-419 Exch Natl Bank Bldg, Tel Main 547, r 118 E Jefferson.
 Strah Louis, lab, b 1107 S Weber.
 Strain John A (Mrs Alice), sausage mkr A L Perry, r 920 Colorado av, Colo City.
 " Mary E, bkpr rms 409 N Tejon.
 " Susan R, rms 421 E San Rafael.
 Strand Ole J (Mrs Marie), r 513 Rosita av, Colo City.
 Strandberg Fina, dom 1528 Wood av.
STRANG CHARLES G (Mrs Zetta V), Gasoline and Electric Automobile Garage, 18-20 and 26 N Nevada av, Tel Main 725, r 1430 N El Paso, Tel Main 1613.
STRATTON CRIPPLE CREEK Mining & Development Co, Wm Lloyd Sec, 117 E Pike's Peak av.
 " Frank E (Mrs Florence M; Stratton Motor Co), r 1832 N Tejon.
 " Frank E jr, b 1832 N Tejon.
 " Herbert E, b 1832 N Tejon.
 " Mabel G Mrs, clk Wilbur Suit Co, b 37 Ramona.
STRATTON MOTOR CO (E E and A W Stratton), Excelsior Motor Cycles and Bicycles, All Kinds of Motorcycle and Bicycle Sundries and Tires, 110 E Huerfano, Tel Main 1382.
 " Myron Home, D H Rice pres, Wm Lloyd sec, 117 E Pike's Peak av.
 " Park, Junction North and South Cheyenne Canons, 5 mi s w of City
 " Park Pavilion, Stratton Park, B M Lathrop mgr, office 530 S Tejon.
 Straub Florence A, b 1625 W Cheyenne rd.
 " Leo C (Mrs Anna), gdnr Stratton Park, r 1625 W Cheyenne rd.
 " Wm F (Mrs Jennie), florist F F Crump, r 1421 N Corona.
 Strawn, see also Strachan.
 " Frank C (Mrs Lorena), r 719 W Huerfano.
 Straws Printing Co, A F Bridges mgr, 226 E Vermijo av.
 Stray Belle (wid James), furn rms 11 N Wahsatch av.
 " Hazel, asst Drs Gillett, Brown & Kennedy, b 11 N Wahsatch av.
 " M Stella, steno Yates & McClain Realty Co, b 11 N Wahsatch av.

The J. P. Barnes Hardware Co. 111 E. Pike's Peak Avenue
 Phone Main 60
 FINE CUTLERY AND MECHANICS' TOOLS

W. I. Lucas Sporting Goods Co.

Bicycles and Repairs, Cutlery and Razors

119 N. Tejon St.

Phone Main 999

STR Colo. Springs, Colo. City and Manitou Directory. STU 509
 Stray Walter J, chauffeur, b 11 N Wahsatch av.
 Street Claudius A, student, b 120 N Wahsatch av.
 Strennen Mike (Mrs Margaret), miner, r Papeton.
 Strevette Flora E (wid Edwin W), r 318 E Pike's Peak av.
 Stricker Ellen J (wid John), r 131 N Weber.
 " Harry P, b 131 N Weber.
 " Wm J, b 131 N Weber.
STRICKLER DAVID P (Mrs Edith S; Chinn & Strickler), Lawyer, Suite 35 Independence Bldg, Tel Main 243, r 120 E Del Norte, Tel Main 358.
 Strieby Maurice E, b 805 N Cascade av.
 " Wm (Mrs Anna B), tchr Colo Coll, r 805 N Cascade av.
 Stringer Sarah S, b 1511 N Tejon.
 Stringham Fred W (Mrs Minnie), eng D & R G R R, r 117 Osage av, Manitou.
 " Fred W jr, b 117 Osage av, Manitou
 Strohm Anna (wid Lafayette W), r 512 S Prospect.
 " Ella M, tchr Washington School, b 510 S Prospect.
 " Kenneth E (Mrs Anna), r 512 S Prospect.
 " Lillie B, tchr Liller School, r 510 S Prospect.
 " Wm (Mrs Mary), butter mkr A L Mowry, r 539 E Costilla.
 Strom Hilda, dom 1121 N Tejon.
 Strong Elva L (wid Charles L), r 1119 Washington av.
 " Fern, b 28 W Bijou.
 " Gold Mining Co, Wm Lennox pres, E W Giddings treas, 519 Exch Natl Bank bldg.
 " John (Mrs Maria), mach C M Ry, r 211 Monroe, Colo City.
 " Joseph (Mrs L Corie), carp, r 101 S Wahsatch av.
 " Milton J, r 101 S Wahsatch av.
 " Rena M, music tchr 1119 Washington av, r same.
 Strott Alice C Mrs, r 502 Grant av, Colo City.
 " Edward C, carp, b 502 Grant av, Colo City.
 " Louis C, switchman C M Ry, b 502 Grant av, Colo City.
 " Wm F, bricklyr, b 502 Grant av, Colo City.
 Stroud Kimball D (Mrs Lulu), lab, r 701 N Spruce.
 Stroupe Harry R (Mrs La Verne), clk Rock Island Lines, r 327 E Willamette av.
 Strubel Philip (Mrs Grace), barber, r 17 S Weber.
 Strudwick James, eng Alamo Hotel.
 Strum John, rms 209 E St Vrain.
 " Willie A, nurse Glockner Sanatorium.
 Stuart, see also Steuart, Stewart.
 " Charles L (Mrs Ada Z), tmstr Rocky Mt T & T Co, r 110 S Oak.
 " Edna M, tel opr M S T & T Co, b 1807 N Corona.
 " Eliza (wid Martin), r 537 E Bijou.
 " Minnie R (wid Dr Oren), r 1807 N Corona.
 " Olive A, smstrs, b 1807 N Corona.
 " Ray O (Mrs Gertrude M), carrier P O, r 1801 N Corona.
 Stubblefield Alfred C (Mrs Lottie), warehouseman Shields-Morley Grocery Co, r 736 E Pike's Peak av.
 Stubbs Hannah K (wid Cassius E), r 524 N Tejon.
 " Harry E, b 524 N Tejon.
 " Herbert L, cashr C S & I Ry, b 524 N Tejon.
STUBBS MERTON E (Mrs Sophy T), Clk County Court, r 110 St Vrain court.
 Stubenrauch Marie L, b 701 E Columbia.
 Studeman Henry (Mrs Dora), Manitou L & T Co, r 309 High, Manitou.
 Stueart, see also Stewart, Stuart.
 " Eliza (wid Martin), r 537 E Bijou.
 Stukey Leona V, student, b Ticknor Hall.
 Stull Fred (Mrs Katharine), r 1119 Lincoln av, Colo City.
 " Wm, lab, b 1119 Lincoln av, Colo City.
 Stum Ida C Mrs, bkpr Hedrick W P & P Co, r 712 E Platte av.
 " Georgia, b 712 E Platte av.
 " James W (Mrs Nora E), r 522 S Prospect.
 Stump Alvin, foreman C M Ry, r 309 Lincoln av, Colo City.
 " Frank (Mrs Ida A), furn rms 540 E Pike's Peak av.
 " N Pearl, b 540 E Pike's Peak av.
 Stunkard James R (Mrs Priscilla May), real est agt Morath Investment Co, r 419 N Franklin.

COORS GOLDEN BEER
 IN KEG AND BOTTLE
GEO. F. GEIGER MER. CO., Agents
 Phone West 4

TURN BACK AGAIN! They are calling your attention to
The Busy Grocery conducted by
The HEMENWAY GROCERY CO.

115 South Tejon

1201 North Weber

510 STU	R. L. POLK DIRECTORY CO'S. 1912	SUN
Stuntz Edna M, b 105 N 3d, Colo City.	Sullivan James M (Mrs Susan R), r 2024 N Nevada av.	
" Geo H Rev (Mrs Emma M), pastor First M E Church, r 105 N 3d, Colo City.	" Jesse M (Mrs Mary), billiards 200 Manitou av, Manitou.	
" Ruth E, b 105 N 3d, Colo City.	" John, lab Glockner Sanatorium.	
" Stupy Joseph H (Mrs Fattie M), trav agt, r Camp Stratton.	" John, lab, b 614 E Uintah.	
Sturdevant Brownlow (Mrs Sarah), r rear 1002 Jefferson, Colo City.	" John D (Mrs Rose), tmstr, r 1016 S E Paso.	
" May, tchr, rms 412 N Tejon.	" John D (Mrs Mary), rdmaster Rock Island Lines, r 1336 N Tejon.	
" Urania, tchr Colo School for D & B.	" John H (Mrs May A), brklyr, b 21 1/2 S Weber.	
Sturgess Alice, housekpr Antlers Hotel.	" John L, troubleman C S & I Ry, rms 516 N Cascade av.	
Sturgis Georgia B, rms 1208 N Corona.	" Kirk, tmstr, b 1016 S El Paso.	
" Julia, student, b 1131 N Cascade av.	" Leo R, b 324 Main, Roswell.	
" Margaret, b 1131 N Cascade av.	" Margaret, bkpr Harrel Market, b 1336 N Tejon.	
" Wm C (Mrs Carolyn), tchr Colo Coll, r 1131 N Cascade av.	" Minnie, grocer 614 E Uintah.	
Sturm John H, driver, b 21 S Corona.	" Norman, clk McMalton Investment Co, b 1601 N Weber.	
" Wilbur J (Mrs Pauline), foreman, r 229 S Wahsatch av.	" Samuel M (Mrs Augusta), painter, r 106 W Cheyenne rd.	
Sturman Hattie L (wid James H), r 740 E Pike's Peak av.	" Sarah A (wid Eugene), r 324 Main, Roswell.	
" James P, lab, b 740 E Pike's Peak.	" & Whalen (D J Sullivan, D J Whalen), blksmiths 114 S Cascade av.	
Sturms Charles D (Mrs Hattie), r 13 N Chestnut.	Summer Charles, clk, b 530 E Pike's Peak av.	
Stutsman John M (Mrs Anna), r 104 Midland av, Manitou.	" David (Mrs Emma), r 530 E Pike's Peak av.	
Styart John (Mrs Alice), emp Golden Cycle Mill, r 108 Main, Colo City.	" Fred O (Mrs Onie B), driver, r 530 E Pike's Peak av.	
Styles, see Stiles.	" Mary B, student, b Bemis Hall.	
Sublette Willard J (Mrs Zoe B), printer 420 1/2 Colorado av, r 202 Gypsum, Colo City.	Summers, see also Sommers.	
SUBURBAN LAND & WATER CO. , E J Ulrich Pres, E W Giddings Vice-Pres, D F Carpenter Sec, W R Armstrong Treas, M S Lewis Asst Sec, Suite 205 Mining Exch Bldg, Tel Main 639.	SUMMERS GENIE L, Osteopath , Suite 6 El Paso Bank Bldg, Tel Red 351, rms Acacia Hotel.	
Sufficool Bessie (Sanitarium Pure Food Co), b 610 W Bijou.	" Hubert G, b 831 N Cascade av.	
Suffram James E (Mrs Nannie R), driver Rocky Mt T & T Co, b 117 S Corona.	" Marion (Mrs Edna), huckster, r 9 N Spruce.	
Suggs Lucille (wid Henry F), r 1925 N 7th.	Sutmet Thomas, eng Union Printers' Home.	
Sugrue Theodore, shoer Patrick Jones, b 123 1/2 S Cascade av.	Summer Elizabeth (wid Joshua), r 523 N Tejon.	
Sullivan Alice, b 1336 N Tejon.	" Lawson (Mrs Donna L), ins 5 N Tejon, r 521 N Tejon.	
" Charlie, tmstr, b James Marrow.	Sun Consolidated Gold Mines Co, J R McKinnie vice-pres, 315 Exch Natl Bank bldg.	
" Charlie A, tmstr, b 1016 S El Paso.	SUN DRUG CO, Charles E Smith Pres, Eva M Smith Sec, 107 E Pike's Peak av.	
" Daniel J (Mrs Anna; Sullivan & Whalen), r 510 S Cascade av.	SUN INS CO OF LONDON, ENG. , Colo Invt & Realty Co Agts, 7 N Tejon.	
" Edward M (Mrs Josephine C), clk Grand Union Tea Co, r 436 W Uintah.		
" Elizabeth, aged 51, died Jan 11, 1912.		



Automobile Painting a Specialty
R. J. GARRY
131 S. Tejon Phone 859

COAL The El Paso Ice & Coal Co. **ICE**
29 N. Tejon St. Phones 46 and 91

SUN	Colo. Springs, Colo. City and Manitou Directory.	SUT 511
SUN REALTY CO THE, Frank Cotten Pres, H C McCreery Sec and Treas, Real Estate, Loans, Insurance and Rentals, 23 1/2 N Tejon, Tel Main 209. (See left top corner cards and below.)		Sunny Side Hotel, Mrs Irene G Moffet ing Co (John S Hunter, Fred " Side Cottages, Mrs Julia T Schufrieder propr, Locust cor Main, Nob Hill.

Frank Cotten, Pres.

H. C. McCreery, Sec.-Treas.

The Sun Realty Co.
Real Estate

Bonds, Insurance, Loans, Rentals

Phone Main 209

23 1/2 N. Tejon Street

Sun Wall Paper Co, A J Lynch mgr, 118 1/2 E Cucharras.

Sandergren Daniel, b County Poor Farm.

Sanderlin Bessie, clk C S Dry Goods Co, b 840 High.

" Clair A (Mrs Grace), coml mgr C S L, H & P Co, r 1004 N Cedar.

" Edson B (Mrs Ellen), clk Prudential Ins Co, r 840 High.

SUNDERLIN EUGENE A (Mrs Anna), Investments 301 Mining Exch Bldg, Tel Main 33, r 905 N Nevada av.

" Joseph M (Mrs Elizabeth), r 518 1/2 S Nevada av.

" Leon J (Mrs Bertha N), clk Kaufman & Co, r 424 N Corona.

SUNDERLIN VIOLET L (wid Raymond D), Librarian Manitou Public Library, r 37 Brook, Manitou.

" Wm E, b 518 1/2 S Nevada av.

Sundquist Ada M, student, b McGregor Hall.

Sunnyrest Sanatorium, Sister Ida Tab-schell supt, office 415 Hagerman bldg, Boulder rd 1 mi e of Nob Hill, P O Box 174.

Sunny Crest (F H Kingsbury), board-ing, entrance N Cheyenne Canon.



(John S Hunter, Fred Stoehr), Dyeing, Cleaning and Pressing, 129 N Tejon, Tel Main 1364.

Surber Cynthia (wid Jacob S), b 19 W Moreno av.

" Edgar L, tmstr, b 211 S Wahsatch.

" Elizabeth F (wid David C), r 318 E Cimarron.

Suter Cash C (Mrs Mabel D), driver Newton Lbr & Mfg Co, r 1011 S Tejon.

Sutherland Edward (Mrs Lena), brk-man, rms 326 S Nevada av.

" Leslie (Mrs Clara), r 313 Manitou av, Colo City.

" Nina, b 315 E Del Norte.

" Wm H (Bertha I; Roles & Sutherland), r 214 Monroe, Colo City.

" Wm K, slsman Shields-Morley Grocery Co, b 28 W Bijou.

Sutter Charles J (Mrs Grace), melter Portland Mill, r 1505 Grant av.

PIONEER LIVERY & TRANSFER CO.
ALL SIGHT-SEEING DRIVES MADE AT REASONABLE RATES
W. O. DRENNAN, Propr.

372 Manitou Ave., Manitou

Phone Manitou 33

Gorton's

113 E. Pike's Peak Avenue

Good GLOVES
\$7.50 down to \$1.00
the Pair

512 SUT R. L. POLK DIRECTORY CO'S. 1912 SWE

Suttle Nadine, mach opr Colo Springs Mfg Co, b 346 Las Vegas.
" Richard H (Mrs Luella M), printer The Gazette, r 346 Las Vegas.

Sutton Benjamin E (Mrs Anne von F), bkpr First Natl Bank, r 115 E Washington.
" Electa A Mrs, b 105 E Costilla.
" Elizabeth C, student, b Montgomery Hall.
" Fred B, eng C M Ry, r McIntosh bldg, Colo City.
" Georgia A, matron Colo School for D & B.

SVEA INS CO, A J Lawton Agt, 10 1/2 E Pike's Peak av.

Swaim James W (Mrs Ida M), turnkey County Jail, r 728 N Weber.
" Clarence, messr Postal Tel-Cable Co, b 324 E Fountain.
" Helen L, propr Earl Apts, r 2 N Cascade av.
" Mary C, cashr Pelta Merc Co, r 323 N Tejon.
" Robert W (Mrs Delila), foreman M S T & T Co, r 324 E Fountain.
" S Jennie, b 328 N Tejon.

Swalm Helen, r rear 1806 N Nevada.

Swan Albert F (Mrs Edith S), collr internal revenue, r 1338 N El Paso.
" Frank (Mrs Ethel A), pattern mkr Hassell Iron Wks Co, r 828 E St Vrain.
" George E (Mrs Dora E), collr Fairleys & Law Und Co, r 824 E Cache la Poudre.
" Nathan, b 824 E Cache la Poudre.
" Paul D, clk F & C C R R Co, b 824 E Cache la Poudre.

SWANN WILL HOWARD (Mrs Anna), Physician, Office Hours 2-4 p m by Appointment, Except Sunday, 1440 N Nevada av, # same, Tel Main 368.

Swaney Mattie A (wid John M), r 727 W Huerfano.

SWANN CHARLES E, Mine Supt Pike's Peak Fuel Co, Tel Main 763, r 119 E Vermijo, Tel Main 2067.

Swanson, see also Swenson.
" Aaron, b Sunnyrest Sanatorium.
" August, lab, b 719 S Cascade av.
" Augusta, b Sunnyrest Sanatorium.

Swanson Axel E, painter A C Harwood, r 331 N Nevada av.
" Carl L, carp, b 719 S Cascade av.
" Carrie, b 833 E Cucharas.
" Charles (Mrs Thelma), carp C M Ry, b 1420 Colorado av.
" Clarence E, painter, b 430 W Yampa.
" Ella, steno, b 1604 Cheyenne boul.
" Esther, maid 719 N Nevada av.
" Gustav E (Mrs Caroline), foreman C S & I Ry, r 1830 S Cascade av.
" Hannah O (wid Aaron E), r 430 W Yampa.
" Hilda, b 112 S Prospect.
" Julius, b 232 Lowell.
" Lena, furn rms 313 N Nevada av.
" Linus A (Mrs Hattie O), police, r 422 N Spruce.
" Mary (wid John M), r 719 S Cascade av.
" Oscar (Mrs Hannah), gdnr, r 833 E Cucharas.
" Selma H, b 430 W Yampa.

Swartling Augusta, b 15 W 1st, Ivywild.

Swartz, see also Schwartz.
" Henry, b County Poor Farm.

Swayze Edwin M (Mrs Nettie M), grocery broker, r 744 E San Miguel.

Sweany Mark J, tchr High School, dms Y M C A.

Swearinger Wm (Mrs Lulu), r 26 Center, Ivywild.

Swedish Baptist Church; 17 W Boulder.

" Evangelical Free Church, 317 E Boulder.
" Evangelical Mission Church, 229 E Cucharas.
" Lutheran Church, Rev Carl Wal-len pastor, 403 W Bijou.

Sweeney James J (Mrs Marguerite), boiler mkr C M Ry, r 1430 Colorado av.
" Mary L, supervisor of music Colo City Schools, b 12 N 1st.
" Robert E (Mrs Carrie), carp, r 924 W Cimarron.
" Robert E jr, b 924 W Cimarron.

Sweet George W, b 315 W Pike's Peak av.
" Lafayette (Mrs Alta), lab, r 315 W Pike's Peak av.

Mercantile
REPORTS

Credit Ratings Property Searches
The Giles Mercantile Agency
Telephones Main 461 and 462
56-57-58 Independence Building

Burgess FANCY BAKERY GOODS

112-114 N. Tejon Street

SWE Colo. Springs, Colo. City and Manitou Directory. T F T 513

Sweetser C Augustus, r 1729 N Corona.
" Mary L, b 1729 N Corona.

Swem, see also Swaim.
" Caroline E (wid John B), r 717 E Boulder.
" Charles E (Mrs Emma), phar Robinson Drug Co, r 717 E Boulder.

Swenson, see also Swanson.
" Clara, maid 1332 Wood av.
" Eric A (Mrs Elizabeth), sales agt Antlers Orchard & Development Co, r 23 W Dale.
" Paul (Mrs Ellen), tailor, r 820 N Institute.

Swickheimer Louise, rms 529 N Nevada av.

Swift Charles H (Mrs Gene M), clk D & R G Frt Depot, r 1025 Grant av.
" Francis L (wid Rev Eliot E), b 1927 N Cascade av.
" George (Mrs Myrtle), driver Sanitary Dairy Co, r 214 S 14th.
" Wm M, lawyer 300 Exch Natl Bank bldg, b 418 Jefferson, Colo City.
" & Co, W J Brady mgr, whol meats, 109 W Huerfano.

Swinbourne Constance, rms 1106 N Nevada av.

Swindle Walter E (Mrs Carrie B), r 1204 E Yampa.

Swisher Ancil C (Mrs Ethel M), stonecrt, r 1813 Lincoln av.
" Anna (wid Joseph), r 137 Ute av, Manitou.
" Bert L (Mrs Myra), plmbr F E Bumstead, r 312 W Mill.
" Edna M, tel opr M S T & T Co, b 1705 Colorado av.
" James M (Mrs Mary A), house mover 509 S Weber.
" James T (Mrs Mary E), watchman M & P P Ry, r 1705 Colorado av.
" Lydia, b 137 Ute av, Manitou.
" Mary (wid David J), rms 111 E Boulder.
" Mary A (wid James M), b 111 E Boulder.
" Thomas J, rms 421 S Tejon.
" Ulysses S, driver Union Ice & Coal Co, b 109 W Vermijo.

Swofford Everett M (Mrs Bessie), blacksmith El Paso Mine, r 1709 N Royer.

A. B. Hutchinson J. L. Columbia
MANITOU LIVERY & TRANSFER CO.
Manitou, Colo.
Office, 227 Manitou Ave. Stable, 111 Manitou Ave.
Phone Manitou 9 Phone Manitou 4

Swope Charles H (Mrs Clara), contr E 2nd, ne cor Bijou, Nob Hill.
" C May, Home Bakery, b 419 E Platte av.
" Jame E, Home Bakery, b 419 E Platte av.
" Julius (Mrs Amelia), miner, r 422 Grant av, Colo City.
" Lou, b C H Swope.
" Mary E, Home Bakery, r 419 E Platte av.

Sword Erl D (Mrs Nina R), bkpr J R McKinnie, r 419 Custer av.

Syfritt John W (Mrs Daisy), restaurant 108 1/2 E Huerfano, r 127 S Corona.

Sykes George E, mgr Sykes' Typewriter Exchange, b 313 E Vermijo av.
" Joseph (Mrs Mattie E), agt, r 313 E Vermijo av.
" Wm H, lab, r E 3rd nr Platte av, Nob Hill.

SYKES' TYPEWRITER EX-change, George E Sykes Mgr, 126 1/2 N Nevada av, Tel Main 1142.

Sylvester Irving D, b 503 S Nevada.

SYLVESTER JAMES H (Mrs Maude), Blacksmithing, Horse-shoeing and General Repair Work, 129 S Cascade av, Tel Main 859, r 503 S Nevada av.

Symmonds, see also Simmons.
" Arthur (Mrs Lena), mtrmn C S & I Ry, r 210 E 2d, Ivywild.
" B Frank, driver G A Lewis & Son, b 912 E Moreno av.
" Marlin, cond C S & I Ry, b 912 E Moreno av.
" Orville N (Mrs Bertha), clk, r 522 S Nevada av.
" Wm B (Mrs Emanda), prospector, r 912 E Moreno av.

T F T Mining & Milling Co, E C Sharer sec, 315 Exch Natl Bank bldg.

The Haigler Realty Co.
Dealers In San Luis Valley Irrigated Lands
313-314-315 Burns Bldg. Telephone Main 1119

Phone
13

For
the **Prompt Plumbers**
BARNES-STEPHENS PLUMBING & HEATING COMPANY
206 NORTH TEJON

Phone
13

514 T & H

R. L. POLK DIRECTORY CO'S. 1912

TAM

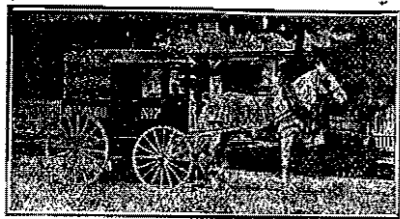

THE SINTON DAIRY CO. Phone 442

T & H Pueblo Building Co, F D
Pastorius v-p, 7 N Tejon.

Tabarhan Ura, b 146 Washington av,
Manitou.

Tabbert Fred, rms 612 Colorado av,
Colorado City.

Taber Amelia (wid Jones O), b 918
Jefferson, Colo City.

" Bros (Nathan E and Charles A),
sec hand goods 603 1/2 Colorado
av, Colo City.

" Charles A (Mrs Pearl; Taber
Bros), r 918 Jefferson, Colo City.

" Ernest R (Mrs Myrtle A), mgr
Star Bakery Co, r 418 S Tejon.

" James C, carp, b 418 S Tejon.

" Nathan E (Mrs Dulcie; Taber
Bros), r 912 Colorado av, Colo
City.

" U Seth Rev, removed to Pueblo,
Colo.

Tabor Amelia (wid James), b 923
Colorado av, Colo City.

Tackley Effie Mrs, housekpr, rms 217
E Uintah.

" Forrest Z, steamfr J C St John
P & H Co, b 1027 Grant av.

" S Ferne, steno Wolf Realty Co, b
217 E Uintah.

Taff Bertha, dom Rex Hotel.

" George A (Mrs Minnie V), con-
sulting eng 409 Mining Exch
bldg, r 1415 N Tejon.

" George A jr, b 1415 N Tejon.

" Lalla W, b 1415 N Tejon.

" Lillie E, b 1415 N Tejon.

TAFI ARTHUR N REV (Mrs
Amy G), Rector St Stephen's
Protestant Episcopal Church, r
10 Pelham pl, Tel Main 714.

Tagert Benjamin H (Mrs Anna U),
cattle dealer, r 2725 N Cascade.

Taggart Elizabeth (wid Benjamin
F), b 10 N 7th.

Taggart Henry W, brklyr, r 223 N Wal-
nut.

" John R (Mrs Neille M; Friedline
& Taggart), r 1724 N Nevada.

" Loren L, carp, r 232 N Walnut.

Tait George W (Mrs Mary), meter
tester, r 1104 S Nevada av.

" Jacob G, clk Hemenway Gro Co,
b 626 E Dale.

" Jacob H (Mrs Mary J), sec fore-
man, r 626 E Dale.

" Stephen C (Mrs Kittie), solr
Hemenway Gro Co, r 624 E
Dale.

" Wm G, rms 123-A S Cascade av.

Talbert Arthur, press fdr El Paso
Co Democrat, b 126 E Rio
Grande.

" John C (Mrs Hazel M), printer
Out West P & S Co, b 424 E
Huerfano.

" Tabitha N Mrs, b 308 S Tejon.

" Wm S (Mrs Emma B), painter
217 S Cascade av.

Talbott Ray T, slsman Wulff Shoe
Co, rms 631 N Weber.

Taliaferro Edward (Mrs De Laura
W), jeweler, r 115 Tyler pl.

" Sallie J (wid Lewis W), r 1815
N Corona.

Tallefson Olaf, student, rms 525 N
Weber.

Tallent Wm M (Mrs Fannie), supt
Colo Ingot I P & C Co, r 620 E
Cache la Poudre.

Talley, see also Tolley.

" Anna E, mnr Wilbur Suit Co, b
217 S Cascade av.

" Charlotte, b 217 S Cascade av.

" Isaac E (Mrs Mamie E), grocer
217 S Cascade av.

" Joel L (Mrs Janie), lab, r 917 S
Nevada av.

" Lewis, b 917 S Nevada av.

" Lola, b 917 S Nevada av.

" Louise, dom Glockner Sanatorium.

" Vergie, b 917 S Nevada av.

TAMA HOUSE, Manley & White
Proprs, Rooms and Board by
Day or Week, Meals 25c, Home
Cooking, Bath, All Outside
Rooms, Families Accommodated,
Central Location, Opposite New
Post Office, cor Huerfano and
Nevada av.

Tamm Oscar T (Mrs Florence), r
2016 N Cascade av.

Central Business College

12-20 S TEJON Telephone 1748 F. E. BENT TT, Principal
STANDARD SYST. MS. THOROUGH COURSES COMPETENT INSTRUCTORS

TAM

Colo. Springs, Colo. City and Manitou Directory.

TAY 515

Tammen Frank (Mrs Agnes), pres
and mgr Majestic Amusement
Co, rms Antlers Hotel.

Tamplin David A (Mrs Gladys),
mgr Manitou Electric Supply Co,
r 263 Canon av, Manitou.

Tancred Christopher H (Mrs Alice),
r 306 E Cache la Poudre.

Tangeman Anna, b 714 Lincoln av,
Colorado City.

Tangney Mary A, b 1 w Pittsburg
Hotel, Manitou.

Tankersley Irvin B, steamfr Argust
Bros, rms 122 1/2 E Cucharras.

Tansman Olive O Mrs, boarding 617
S Tejon.

Tapley Ava, clk E S Noble, b 435 W
San Rafael.

" Robert J (Mrs Marie N), tinner
Lowell-Meservey Hdw Co, r 7 S
15th.

" Sarah (wid James O), b 435 W
San Rafael.

" S James (Mrs Ida), foreman
Lowell Meservey Hdw Co, r 435
W San Rafael.

Tapp Emma, b 1023 N Corona.

" Jesse C (Mrs Frances A), asst
supt Prudential Ins Co, r 415 N
Cedar.

" Oliver J (Mrs Lava), r 1023 N Co-
rona.

" Thomas (Mrs Willie), driver, r
1023 N Corona.

Tappan Frank, waiter, rms 115 E Rio
Grande.

Tapping Charles E, b Union Printers'
Home.

Tarbet, see also Torbit.

" Henrietta W Mrs, laund, r 516 S
Wahsatch av.

" Sigle T, porter, b 516 S Wah-
satch av.

Tarman Edward (Mrs Minnie H), r
449 E Kiowa.

Tarrant Dock, miner, r Curtis P O.

" Joseph B (Mrs Rosa), miner Cur-
tis Mine, r 535 E Moreno av.

Tarris Reuben B (Mrs Ora), gdnr, r
1110 N Cooper av.

Tarter John A (Mrs Flora M), res-
taurant 14 E Huerfano, r 414 S
Cascade av.

Tate, see also Tait.

" Joseph R, chauffeur Manitou
Garage, r 115 Manitou av, Mani-
tou.

J. D. HILTBRAND
Sheet Music

125 I-2 N. Tejon Tel. Main 913

Tate Philip (Mrs Nora), removed to
Grand Junction, Colo.

" Robert (Mrs Lulu M; Manitou
Garage), r 116 Manitou av, Mani-
tou.

Tattersall James (Mrs Hannah), r 131
S Nevada av.

Tavern Buffet, R H Robbins propr,
224 Manitou av, Manitou.

Taws Alexander (Mrs Rosina), mar-
shal Colo City, r 713 Monroe.

Taylor Adna, b 41 E Telluride av,
Colorado City.

" Albert T (Mrs Eliza), blksmith
Portland Mill, r 41 E Telluride
av, Colo City.

" Alva P, tchr, b 228 E Dale.

" Anna M (wid Alexander), clk
Dern Tea & Coffee Co, b Kate
Cree.

" Anne B (wid George W), b 509 S
El Paso.

" Arthur (Mrs Nora E), accountant
Rock Island Lines, r 321 W
Bijou.

" Bronley F, b Union Printers'
Home.

" Carrie, dom, r 707 N Spruce.

TAYLOR CHARLES D (Mrs Della
P), Men's Furnishings, Dry
Goods, Shoes and Notions 500-502
Colorado av, Colorado City, Tel
Home 100, Pres and Mgr W D
Ascough Loan Co, 432 Colorado
av, Tel Home 60, Treas Co-oper-
ative Mining, Milling & Leasing
Co, r 429 Lincoln av, Colo City.

" Charles E (Mrs Rachael E), r 1118
Grant av.

" Charles E, b 708 E Huerfano.

" Clarence E, painter Hill & Lower,
r 228 E Dale.

" Clarion W, b 429 Lincoln av, Colo
City.

" Earl W, mach appr C M Ry, b
1143 Jefferson, Colo City.

" Edgar H (Mrs Lizzie R), contr
119 E Cheyenne rd, r same.

Typewriter
Paper Carbons,
and Ribbons
Phone Main 1017

Joy a David
"The Typewriter
Man"

We Put the Rib-
bons on Your
Machine
607 Ex Bank Bldg.

Evening Telegraph **TO DAY'S**
NEWS
4 East Pike's Peak Avenue **TO DAY**

W. W. Williamson

Fruit and Farm Lands in All
Parts of the State

Real Estate, Loans, Insurance

40-41 First Nat. Bank Bldg., Phone 476

516 TAY

R. L. POLK DIRECTORY CO'S. 1912

TAY



Real Estate
Insurance
Loans

23 1-2 N. TEJON ST.
PHONE MAIN 209

Taylor Ella L, tchr Cutler Academy, b
615 N Cascade av.
" Fannie, dom 840 E Kiowa.
" Frank L, nurse County Poor
Farm.
" Frederick M F (Mrs Alice B;
Newbold, Taylor & Gauss), r 1238
Wood av.
Camp Stratton.
" George E, b Union Printers'
Home.
" George L, tmstr, b 444 W Uintah.
" George M (Mrs Mary C McA),
genl mgr Portland Mill, r 405 N
Cascade av.
" Gertrude (wid Charles C), nurse,
815 E Willamette av.
" Grace B, mlncr C A Hibbard & Co,
b 1115 Washington av.
" Grace E, tel opr M S T & T Co,
b 1143 Jefferson av, Colo City.
" Henry, driver Superior Cleaning
Co, b 21 E Boulder.
" Herman J (Mrs Elizabeth E),
tankman C M Ry, r 1321 Grant.
" Frederick A (Mrs Pearl H), r
" Inez (wid Allen), r 157 Deer Path
av, Manitou.
" Isaac B (Mrs Lillian A), trav, r
1823 E Pike's Peak av.
" James, b 41 E Telluride av, Colo
City.
" James B (Mrs Susan E), clk Gil-
laspay Drug Co, r 434 E Platte.
" James L (Mrs Mary L), lab C M
Ry, r 23 E Woodbine av.
" Jesse J (Mrs Leota), expman 503
Colorado av, r 1143 Jefferson av,
Colo City.
" Jesse O, driver Spot Cash Grocery,
r 1143 Jefferson, Colo City.
" John, b Union Printers' Home.
" John P (Mrs Alice), grocer 230
Main, Colo City.
" John W (Mrs Marian), eng Colo
School for D & B, r 804 E Kiowa.

Taylor Joseph B (Mrs Matie E), bkpr
SINTON DAIRY CO, r 739 E
Cimarron.
" Joseph E (Mrs Flora L), eng, r
1132 Grant av.
" Leland, tel opr C M Ry, b 157
Deer Path av, Manitou.
" Lewis A (Mrs Margaret), r 526
Hancock av.
" Lillian J (wid W George), b 228
E Dale.
" Lois E, music tchr 228 E Dale.
" Louisa B (wid Leonard S), r 615
N Cascade av.
" Lucinda J (wid John), b 107 S
Nevada av.
" Lynn A (Mrs Josephine), lab, r
512 E Cimarron.
" Lynn A jr, b 512 E Cimarron.
" Margaret C Mrs, b 2227 N Nevada.
" Margaret W Mrs, tchr Columbia
School, r 526 N Hancock av.
" Maria J Mrs (wid Ezekiel), rms
338 E Willamette av.
" Mary M, nurse 9 E Dale.
" Mary S (wid Morgan S), r 1514
Wood av.
" Mattie, b 745 N Pine.
" Maurice J (Mrs Margaret), carp, r
1501 Grant av.
" Merle C, b 1132 Grant av.
" Milford E, b 429 Lincoln av, Colo
City.
" Nellie, rms 119 W Las Animas.
" Park Gold Dredging Co, N S
Gandy pres, 507 Mining Exch
bldg.
" Rachael, b 1321 Grant av.
" Ralph F, removed to Denver,
Colo.
" Rebecca Mrs (wid Bennett), rms
434 E Platte av.
" Robert K (Mrs Daisy B), driver
Seldomridge Grain Co, r 444 W
Uintah.
" Rose (wid Charles), r 708 E Huer-
fano.
" Ruth A, nurse, b 373 Manitou av,
Manitou.
" Sallie A (wid Charles), r 1807 N
Weber.
" Susie, b 1143 Jefferson, Colo City.
" Theron, b 444 W Uintah.
" Thomas M (Mrs Edith), fireman
M & P P Ry, r 908 Grant av.
" Vida E, tel opr M S T & T Co, b
373 Manitou av, Manitou.
" Wm W, b 1622 Del Norte ct.

B. BENTON Cabinet & Job Work

MY PRICES ARE THE LOWEST 116 Exchange Place Phone Red 233

Ask for Original "Manitou" Table Water
Natural and Pure
The Manitou Mineral Springs Co. Phone
Manitou 12
Beware of Substitutes
& Ginger Champagne

TEA Colo. Springs, Colo. City and Manitou Directory. TEX 517

Teague Robert G (Mrs Cora), driver
Wandell & Lowe T & S Co, r 502
S Sierra Madre.
Teal Ray S (wid Mathew L), r 817
W Jefferson.
Tear Alton E, rms Hagerman Hall.
Teason Elton S, messr, b 718 Sah-
wäch.
" Gregory L (Mrs Ida M), meter
inspr City Water Works, r 718
Sahwatch.
" Linus E, hlpr C G Strong Auto
Co, b 718 Sahwatch.
Tebbetts, see Tibbitts.
Tecklenburg Freda H, clk Mack's
Candy Store, b 811 Jackson, Colo
City.
Tee Fannie L, b 162 Grand av, Mani-
tou av.
" Wm B, r 162 Grand av, Manitou.
Teepie Thomas E (Mrs Jennie E),
stereo The Gazette, r 1905 Lin-
coln av.
" Wm (Mrs Jennie O), r 176 Mani-
tou av, Colo City.
Teff Bertha, b 534 E Pike's Peak av.
Teilborg Dora L, b 214 N Pine.
" James C (Mrs Christina M), carp
302 W Bijou, r 214 N Pine.
TELEGRAPH THE (See Evening
Telegraph).
Telescope Mountain Mining Co, M A
Norton pres, T E Norton sec and
treas, 26 Midland blk.
Temple Edward, b 14 N Walnut.
" Elizabeth (wid John), r 14 N Wal-
nut.
" Fred, chauffeur Hose Co No 1, b
14 N Walnut.
" Jennie A, b 14 N Walnut.
" John W (Mrs Eva), driver, r 406
N Cooper av.
" Theatre Building, 29 N Nevada av.
Templeton Block, 501 Colorado av,
Colo City.
" Clyde K, b 400 Main, Nob Hill.
" David E (Mrs Florence), carp C
M Ry, r 835 E Cimarron.
" Fay, student, b 400 Main, Nob
Hill.
" Henrietta, musician, b 400 Main,
Nob Hill.
" Henry, b 1104 Colorado av.
" Leonard A, b 218 N 7th.
" Lester R (Broadmoor Floral Co),
b 4 Lake Circle, Broadmoor.
" Sarah, b 1104 Colorado av.

Templeton Wm G (Mrs Lillian J), in-
ventor, r 400 Main, Nob Hill.
Temes Arthur (Mrs Renda A),
houseman Elks' Home, r 325 W
Monument.
" Renda A Mrs, dom 102 E St
Vrain.
Tenderfoot Hill Cons Mining Co, W
A Otis pres, B A Pelton sec, 120
N Tejon.
Ten Eyck Andrew W (Mrs Della L),
police, r 837 E Vermijo av.
" Helen A (wid Andrew A), b 508
W Kiowa.
Tennant Melbourne R (Mrs Caroline
J), eng, r 1308 Washington av.
Tennis Andrew J (Mrs Elizabeth),
emp Golden Cycle, r 1724 Hayes.
TENT COTTAGE HOMES, Dr Wm
A Shepard Medical Director, Of-
fice 38 First Natl Bank Bldg, Tel
Main 1181; Cottages 105 W Chey-
enne rd, Tel Main 1003.
Terrell, see also Tyrell.
" Walter D (Mrs Nellie G), miner
El Paso Mine, r 627 E Willa-
mette av.
Terrill Elmer A, b 1122 N Cascade.
Terry Edgar A, real est 302 Colorado
bldg, b 228 Jefferson av, Colo
City.
" Elwood J, tchr Colo Coll, b 219 E
Dale.
" Louis E, slsmn United Shoe
Stores, rms 318 N Nevada av.
" Lydia A Mrs, r 228 Jefferson, Colo
City.
" Parchell P (Mrs Olive M), brk-
man, r 307 S Weber.
Terwilliger Carrie (wid Albert), nurse
529 N Weber.
" Nicholas (Mrs Lizzie), lab, r 715
W Huerfano.
Terzenbach Gertrude, clk M S T & T
Co, r 717 E Platte av.
Tesch Anna M, r Capital Hill, Mani-
tou.
Testerman Henry L (Mrs Lillian B),
asst City Market Master, r 1106
E High.
Teutonic Cons Gold M Co, F H Dun-
nington sec, 125 E Pike's Peak.
Texas Girl Gold Mining Co, E C
Sharer sec, 315 Exch Natl Bank
bldg.
" Oil Co The, H W Dodge agt,
Conejos nw cor W Moreno av.

GAZETTE

60 CENTS PER MONTH

Has Only 7-Day Newspaper in
Central Colorado. Has the Only
Sunday Issue in Colorado Springs

MERCHANT TAILOR ALEX. MACKENZIE

21 East Bijou
Street
Telephone
Main 1193

518 TEY R. L. POLK DIRECTORY CO'S, 1912 THO
Teylingen & Parnham (Harry Van Teylingen, W Ray Parnham), machinists rear Gazette bldg. Thacher, see also Thatcher.
" Leona M, tchr Lowell School, b 1014 N Corona.
" Marjorie L, b 1014 N Corona.

404-406 Exchange National Bank Bldg. Telephone Main 1286

A. E. THOMAS, District Manager

**Continental Casualty Company, of Chicago, Ill., and
Phoenix Mutual Life Insurance Co., of Hartford, Conn.**

Thackery Horace M (Mrs Sallie), carp, r 1117 S Tejon.
" Sadie, b 226 S Tejon.
Thaete Marie W, tel opr M S T & T Co, b 507 W Pike's Peak av.
" Max (Mrs Lillian), eng, b 507 W Pike's Peak av.
" Wm L (Mrs Emilia J), chief eng Antlers Hotel, r 507 W Pike's Peak av.
Thanks Robert, dishwasher The Gem Restaurant, rms 115 S Cascade.
Thatcher, see also Thacher.
" Bessie E, rms 326 E Yampa.
" Daniel (Mrs Ilma F), sec and treas El Paso Consolidated Gold Mining Co, r 19 E San Miguel.
" John W, aged 58, died Nov 1, 1911.
" Thomas J (Mrs Emma), r 314 N Chestnut.
Thayer Adaline (wid C Decatur), r 115 S 10th.
" C Decatur, aged 67, died Mar 4, 1911.
Theetge Oliver B, mgr "Mueth's," rms 14 S Weber.
Theleman Wm (King & Theleman), rms 3 N Wahsatch av.
Theobald Charles T (Mrs Susie R), eng C S & I Ry, r 716 S Cascade.
" Frank L (Mrs Pearl E), steamftr J C St John P & H Co, r 1210 Grant av.
" Frederick (Mrs Sarah A), r 620 S Tejon.
Thieband Arsene (Mrs Catherine), r 202 Manitou av, Colo City.
" Athena, maid Btchel Hospital, b 202 Manitou av, Colo City.
Thill Estella, tchr, b 401 Jefferson, Colo City.
Thomas Albert C (Mrs Vera), rms 15 West View pl.

Thomas Alice (wid John W), r 410 E Kiowa.
" Beatrice F, b 1825 Washington.
" Bertha M Mrs, clk Chicago Bakery & Restaurant, b 213 S Weber.
" Brunson A (Mrs Olive), night baggageman Antlers Hotel, r 16 S 9th.
" Carlisle, b Hillcrest Home, Nob Hill.
" Charles E (Mrs Lottie; MacLaren & Thomas), r 1431 N Royer.
" Charles H (Mrs Jennie), eng C M Ry, r 1825 Washington, Colo City.
" Charles R (Mrs Grace), clk, r 515 E Boulder.
THOMAS CLARE E (Mrs Luella S), Supt of Mails P O, r 603 E Boulder.
" Daniel W (Mrs Lulu B), r 1203 N Nevada av.
" Edward, b 506 Adelaide pl.
" Edward E (Mrs Ida), r 830 1/2 S Tejon.
" Edward F, appr C S L, H & P Co, b 306 N Cascade av.
" Effie, b 406 Adelaide pl.
" Eleanor G, b 1203 N Nevada av.
" Elizabeth (wid Joseph W), dom, r 310 Cameron av.
" George B, tchr Colo Coll, b 1332 N Tejon.
" George W (Mrs Annabelle), r 213 W 2nd, Ivywild.
" Harold H, b 122 E Washington.
" Houston J (Mrs Iola), r 517 E Platte av.
" Hokwell M, miner, b 216 Concord, Roswell.

THE G. W. BLAKE AUTO CO. INC.
STORAGE—REPAIRS—SUPPLIES
13-15 N. Nevada Ave. Phone Main 765

Kaufman's

EVERYTHING FOR EVERYBODY

Where Styles are
Newest
Where Quality is
Best

THO Colo. Springs, Colo. City and Manitou Directory. THO 519
Thomas H Jett (Mrs Iola), clk F L Gutmann, r 517 E Platte av.
" James, pantryman Elks' Home, r 220 W Platte av.
" James S Rev, pastor People's Mission Church.
" John D (Mrs Elizabeth), driver, b 910 Sahwatch.
" John F (Mrs Mary), pres National Realty Co, r 123 N Nevada.
" John T (Mrs Lucy D), barber, r 316 Monroe, Colo City.
" Joseph E, r 406 Adelaide pl.
" Laura A (wid J L), nurse 627 E St Vrain.
" Mark L (Mrs Grace), bryman C M Ry, r 1527 Colorado av.
" Mary Mrs, sec and treas National Realty Co, r 123 N Nevada av.
THOMAS MILLINERY, Clara Eisenhauer Propr, 124 N Tejon, Tel Main 633.
" Minnie (wid Alex), r 316 N Wahsatch av.
" Paul S, b 316 Monroe, Colo City.
" Pembroke S (Mrs Mary E), r rear 622 N Corona.
" Robert K (Colo Genl Devel Co; Square Deal Gravel & Sand Co), r 213 S Weber.
" Sadie M, clk Kaufman & Co, b 410 E Kiowa.
" Sallie (wid George W), b 523 N Tejon.
" Sophia R (wid Frederick R), r 1215 N Corona.
" Thomas, miner, b 8 4th, Roswell.
" Thomas, miner El Paso Mine, r 2708 N Cascade av.
" Thomas E (Mrs Elizabeth), foreman, r 216 Concord, Roswell.
" Walter D, b 1203 N Nevada av.
" Walter H (Mrs Corralle), agt, r 164 Ruxton av, Manitou.
Thomason Ernest W (Exchange Furniture Co), b 218 N Prospect.
Thompkins, sec Tomkins.
Thompson Anna M, b 20 N 13th.
" Anson (Mrs Ella), lab, r 735 N Spruce.
" Argo, b 21 Pine, Colo City.
" A Taylor (Mrs Sadie A), v-p Vohes Shoe Co, r 1435 N Tejon.
" A May, b 24 S Weber.
" Calvin B (Mrs Minnie M), carp, r 1823 E Bijou, Nob Hill.
" Caroline, maid, 24 E San Rafael.

Thompson Charles B (Mrs Pearl; Davidson Dairy Co), and dairy n e Palmer boul 2 miles n e of City.
" Charles D, lineman, b 24 S Weber.
" Daisy A, music tchr 811 N Corona.
" Gilbert E (Mrs Lena G), expman 1212 Colorado av.
" Earl, b 153 Osage av, Manitou.
" Earl, washer Marksheffel Motor Co, b Hotel Kennebec.
" Emma A, b 1135 N Arcadia.
" Evaline, steno Miles Cook, b 1212 Colorado av.
" Everett, b 1823 E Bijou, Nob Hill.
" Eyrá Mrs, r 834 E Dale.
" Fayette L, rms 1125 N Nevada av.
" Foster H, b 831 Custer av.
" George W (Mrs Fannie), r 24 S Weber.
" George W (Mrs Eva F), coll, rms 21 S Weber.
" Gladys A, b 153 Osage av, Manitou.
" Harry A (Mrs Doris C), bkpr Out West Tent & Awning Co, r rear 725 S Tejon.
" Harry M, emp Golden Cyle, b 1125 S 5th, Colo City.
" Hattie I, steno Out West P & S Co, b 210 Colorado av, Colo City.
" Homer H (Mrs Myrtle), clk B G Robbins, r 1033 N Arcadia.
" Howard A (Mrs Grace), eng, r 316 S Tejon.
" Hubert C (Mrs Ida A; Abbey, Nickell & Thompson), r 210 Colorado av, Colo City.
" James, cook, rms 318 S Tejon.
" James E, carp Golden Cycle Mill, b 510 S 5th, Colo City.
" Jane E (wid Charles G), r 20 N 13th.
" Jewell A, clk J D L Thompson, b 713 N Corona.
" John D L (Mrs Mollie W), grocer and meats 619 N Wahsatch av, r 713 N Corona.
" John S (Mrs Myrtle A), clk P O, r 705 Sahwatch.
" J Mills, acct Curtis & Hine, b 20 N 13th.
" Lafayette, b 713 N Corona.
" Laney J (wid Wm), r 157 Manitou pl, Manitou.
" Laura Mrs, b 750 E Kiowa.
" Laura E, b 831 Custer av.
" Leslie C, b 1823 E Bijou.
" Loretta Mrs, r 811 N Corona.

**WEBER CYCLE and
SUPPLY COMPANY**
G. E. Kiowa St. Phone Main 466

Hall's Safes and Vault Work
All Kinds of Tires
Rubber Stamps, Keys, Etc.

Chris Pedersen

Jobbing and Shop Work

Rear 20 E. Bijou Tel Main 1639

- 520 THO R. L. POLK DIRECTORY CO'S. 1912 TIE
- Thompson Luther F (Mrs Minnie), r 830 E Vermijo av.
- " L Eliza (wid Thomas), r 831 Custer.
- " Mattie J (wid John), r 420 S Cedar av.
- " Maude E, bkpr Colo Ice Coal & Com Co, r 919 Jefferson av, Colo City.
- " May B, b 831 Custer av.
- " Nellie V, tchr Helen Hunt School, b 811 N Corona.
- " Nettie (wid Henry), r 125 S 5th, Colo City.
- " Otto L, driver T T Thompson, b 1212 Colorado av.
- " O R (Mrs Ruth), b Main cor Locust, Nob Hill.
- " Robert G, b Union Printers' Home.
- " Robert G, lab M W of A Sanatorium.
- " Robert H (Mrs Katherine L), driver, r 122 S Corona.
- " Ruth T, mlnr Mrs M D Hillmer, b 210 Colorado av, Colo City.
- " Sadie (wid James), r 524 E Kiowa.
- " Samuel C (Mrs Clarice), r 420 N 16th, Colo Springs.
- " Samuel L (Mrs Sadie C), sec Vorhes Shoe Co, r 322 E San Rafael.
- " Silas M (Mrs Addie), r 153 Osage av, Manitou.
- " Thomas T (Mrs Susie J), r 1212 Colorado av.
- " T Edward, b 24 S Weber.
- " T Francis (wid James C), r 327 S Tejon.
- " Ursula S (wid Robert), b 322 E Boulder.
- " Victoria, rms 323 W Bijou.
- " Viola M, b 611 N Weber.
- " Willa K, clk, b 713 N Corona.
- Thomson Alexander (Mrs Minnie), plstr, r 611 N Weber.
- " Elizabeth, housekpr Joyce Hotel, b 505 E Kiowa.
- " Helen (wid Walter), r 505 E Kiowa.
- " John B, horse radish mfr 314 N El Paso.
- " Lindsey A (Mrs Hazel F), chief clk A T & S F Frt Depot, r 438 N Prospect.
- " Wilmer S (Mrs Jean C), plstr, r 118 Conejos.
- Thornell Joseph, rms 224 E Cache la Poudre.
- Thornton Bertha L, b 530 E Bijou.
- " Earl H, adv mgr The Hub Clothing Co, r 530 E Bijou.
- " Ella, b 331 W Fountain.
- " Eunice L, clk Thornton & Fields, b 1726 Colorado av.
- " Francis C (Mrs Anna E), r 2011 N Tejon.
- " Harry M (Mrs Jessie E), teller Colo Title & Trust Co, r 123 E Washington.
- " James, b 1726 Colorado av.
- " James C (Mrs Catherine R; Thornton & Fields), r 1726 Colorado av.
- " James E (Mrs May R), clk P O, r 209 N Arcadia.
- " Joseph L (Mrs Izoria), lab, r 331 W Fountain.
- " Kate, b 331 W Fountain.
- " Ruth, b 1726 Colorado av.
- " Ruth W, tel opr, b 530 E Bijou.
- " & Fields (J C Thornton, Wm Fields), restaurant 9 E Huerfano.
- Thoron Ellen Mrs, r 1435 N Cascade.
- Thorp Richard E (Mrs Mamie I), painter A C Harwood, r 206 Monroe, Colo City.
- Thrasher Joel R (Mrs Mary E; Thrasher & Son), r 203 Jefferson, Colo City.
- " Otis E (Thrasher & Son), b 203 Jefferson, Colo City.
- " & Son (Joel R and Otis E), grocers 326 Colorado av, Colo City.
- Threlkeld Augustus T (Mrs Helen), police, r 320 E Cache la Poudre.
- " Daniel W, expman, r rear 702 S Weber.
- " Ella, b 716 W Huerfano.
- " Ella, b 921 Colorado av.
- Thrastenberg Marie, dom 1632 N Tejon.
- Thurman Stephen A (Mrs Minnie), driver Wm Norton, r 1205 Grant.
- Thurston Millie, maid M W of A Sanatorium.
- Ticknor Hall, w s Cascade av, 2 s of College pl.
- Tiegen Ole J, janitor M W of A Sanatorium.
- Tiernan Chester (Mrs Annie), carp, r 311 N 10th, Colo City.
- Tienken Frederick J (Mrs Winifred), bkpr, r 827 S Weber.

Paul Auto Co.

22-24 N. Nevada Ave.
Telephone 2214

Sells the Kissell, Overland and Apperson Cars

M. K. MYERS

JEWELRY, CLOCKS,
WATCHES, SILVERWARE
and DIAMONDS

27-29 East Huerfano St.

- TIF Colo. Springs, Colo. City and Manitou Directory. TOB 521
- Tiffany Charles J (Mrs Almeda L), bailiff District Court, r 539 E Platte av.
- Tiffitts George A (Mrs Anna E), lab, r 310 Las Vegas.
- TIGER GILBERT W (Mrs Hattie),** Propr Tiger's Bicycle Shop, Gunsmith and Stove Repairs, 122 E Huerfano, Tel Main 2525, r 322 S Tejon. (See below.)
- " The (weekly), students of Colo Coll publs, Colorado College.
- TIGER'S BICYCLE SHOP, G W** Tiger Propr, Bicycles and Bicycle Supplies, Renting and Repairing, 122 E Huerfano, Tel Main 2525. (See below.)
- Timmons Edward S (Mrs Celena E), lab, r 825 E Yampa.
- TIMMONS ELMER L (Mrs Margaret B),** Physician, Suite 712 Exch Natl Bank Bldg, Tel Main 1039, Hours 11 to 12 am, 2 to 4 pm, r 518 N Nevada av, Tel Main 1697.
- Tingie George R (Mrs Anna), hlpr Portland Mill, r 732 W Huerfano.
- Tinkle Lon K (Mrs Katherine), r 1521 Rosita av.
- Tippett John M (Mrs Eunice), supt Portland Mill, r 18 S 8th.
- Tipton Elizabeth (wid Wm), r 310 Cameron av.

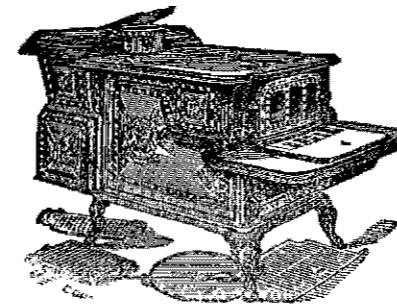

G. W. TIGER

STOVE REPAIRS

Lawn Mowers Ground, Called for and Delivered. Gasoline Stoves Cleaned. All Work Guaranteed. Agent for Racycle Wheels

Tiger's Bicycle Shop

All Kinds of Bicycle Repairing. Gun Supplies. Second Hand Guns a Specialty.

TIGER BICYCLES, TIGER TIRES

122 E. Huerfano Phone Main 2525

- Tighe Frank, milker **SINTON DAIRY CO**, Lake Side Ranch.
- Tillitson Edward J (Mrs Ella N), barber, r 133 Pawnee av, Manitou.
- " Theodore K, student, b 133 Pawnee av, Manitou.
- Tillman Amanda M (wid Jephtha), b 1523 Colorado av.
- " Campbell B, b 502 High.
- " Florence F Mrs, r 1523 Colorado.
- " John T (Mrs Parthenia I), r 502 High.
- " J Westey, b 502 High.
- " Lee, b 502 High.
- " Louis C, clk Pelta Merc Co, rms 502 High.
- " Nannie, cook 1206 N Cascade av.
- " Nettie, b 120 E Rio Grande.
- Tilton Wm F (Mrs Agnes C), r 316 E Willamette av.
- " Warren, mach hlpr, b D M Jones, Manitou.
- Timn Helen, b 320 E Boulder.
- Tipton Martha V (wid Wm), r 309 W Kiowa.
- " Paul, tmstr, b 309 W Kiowa.
- " Virgie, b 309 W Kiowa.
- TITLE GUARANTY & SURETY** Co of Scranton, Pa, Colo Invt & Realty Co Agts, 7 N Tejon.
- Titsworth Fred (Mrs Pearl), tmstr, r 626 N Franklin.
- " Mary, b 626 N Franklin.
- " Mary A Mrs, r 511 N Wahsatch.
- Tittle Flora, tchr Garfield School, rms 321 E Cache la Poudre.
- TITUS CLARENCE E (Mrs Florence G),** Mgr Otis & Hough, 125-127 E Pike's Peak, Tel Main 188, r 22 W Del Norte, Tel Main 902.
- " Francis C, osteopath 219 N Weber.
- Tiudel Peter Rev, chaplain St Francis Hospital.
- TIVOLL-UNION BREWING CO,** Geo F Geiger Mercantile Co Agts, 602 Washington av, Colo City.
- Tobaschall Ida Sister, supt Sunnyrest Sanitarium.



CHICK THE GROCER

FRESH MEATS, FRUITS AND VEGETABLES
401 S. TEJON PHONE MAIN 954



SCOFIELD'S RESTAURANT

THE HOME OF CLEANLINESS AND GOOD COOKING
WASH ROOM AND TOILET FOR LADIES —123-125 E HUERFANO— WASH ROOM AND TOILET FOR GENTLEMEN

522 TOB R. L. POLK DIRECTORY CO'S. 1912 TOO

Tobey Diana E Mrs, bkpr C E Emery, b 1131 N Arcadia.

Tobias Ernest C (Mrs Lottie E W), tmstr El Paso I & C Co, r 9 N Chestnut.

" George M (Mrs Alice J), eng, r 423 E Pike's Peak av.

" Wm H (Mrs Anna H), lab, r 523 N Walnut.

Todd A Elizabeth, director lunch Y W C A, rms 219 E Platte av.

" Lewis H (Mrs Carrie), r 415 W San Rafael.

" William P, aged 32, died May 22, 1911.

Toerge Fred W (Mrs Anna M), teller First Natl Bank, r 121 E Espanola.

Tohill, Ellis, aged 25, died June 23, 1911.

Tokie I, curio store 105 Ruxton av, Manitou.

Toland Anna, nurse M W of A Sanitorium.

Tolbert, see Talbert.

Tomaszewski Mattie A (wid Anthony J), r 311 Center.

" Thaddeus M (Mrs Anna), chauffeur, r 317 Colorado av, Colo City.

" Wm J, chauffeur, b 311 Center.

Tomko Paul, miner, b Curtis P O.

Tomlin, see Tumlin.

Tompkins Francis W (Mrs Jennie L), carp, r 303 E Pike's Peak av.

TOMPKINS FRANK (Mrs Lou; Tompkins Roofing Co; McClintock Sales Co), r 613 S Cascade av.

" Jennie L, boarding 303 E Pike's Peak av.

" Lulu, maid 720 N Nevada av.

" O'Bannon B (Mrs Clara), janitor, b 716½ E Costilla.

TOMPKINS ROOFING CO (H E McClintock, Frank Tompkins), All Kinds of Asphalt, Tar, Gravel, Tile, Slate and Metal Roofings, 31 Midland Blk, Tel Main 1171. (See below.)

Tompkins Roofing Co.

31 Midland Block Colorado Springs, Colorado

Asphalt Roofings, Tar and Gravel Roofing, Tile Roofing, Slate Roofing, Metal Roofing, Metal Ceiling, Cornice.
All Kinds of Waterproofing.

Toler Julia C (wid Thomas), furn rms 321 S Nevada av.

Toliner Charles, lab, b 323 W Costilla.

Tolley, see also Talley.

" Alice, b 304 E 2nd, Ivywild.

" Oswald F (Mrs Lottie), driver Blue Front Grocery & Market, r 304 E 2nd, Ivywild.

Tolman, see Tallman.

Tollmer Clara E, nurse 2207 N Tejon.

Tolson Rolla E (Mrs Ollie B), clk Portland Grocery, r 921 Colorado.

Tomesek Anna D, tlr L B Shodrow, b 16 N Corona.

" Francis, b 16 N Corona.

Tomaszewski Anthony J, chauffeur, rms 6 The Everhart.

Tompkins Thomas W, clk Supt B & B Dept C M Ry.

Tomsha Robert L (Mrs Beatrice L), mtrmn C S & I Ry, r 831 Jefferson, Colo City.

Toohey Ellen (wid Roderick), b 217 Conejos.

" Florence M, b 1223 E Boulder.

" Patrick W (Mrs Ellen A), mach, r 1223 E Boulder.

" Rose E, b 1223 E Boulder.

Tooker James E, bkpr M S T & T Co, b 725 N Tejon.

Toombs Frances, b 608 E St Vrain.

" Frances V, dom 1018 N Weber.

" Matilda R (wid Robert M), r 608 E St Vrain.

The K. C. CLEANERS W. W. ROBINSON & CO.

Tailors for both men and women All garments made to individual measure. Suits and Coats for men and women range in price from \$15 to \$50. Alterations of all kinds done on short notice. Cleaning, pressing, dyeing and repair work called for and delivered. Phone Main 296. 123 S. Nevada Av. Colo. Springs, Colo.

Deichmann & Douglas Floral Co.

Plants, Cut Flowers, Designs a Specialty
111 N TEJON TEL. MAIN 1593



TOO Colo. Springs, Colo. City and Manitou Directory. TRI 523

Toops Catherine L (wid James D), b 1608 N Corona.

" J Herbert (Mrs Iva M), police, r 1608 N Corona.

Torbet Robert, clk Pike's Peak B & S Co, b 732 N Wahsatch av.

" Wm J (Mrs Maggie R), r 750 E Kiowa.

Torolus Nicholas, miner, r Pike View.

Torrance Ethel, b 10 Pelham pl.

" John M, wks Manitou L & T Co, b 32 Manitou boul, Manitou.

Torrington Robert S, city pass agt Rock Island Lines, 2 E Pike's Peak av.

Tottin Frank B, b 224 N Franklin.

Touret Frank H Rev (Mrs Irene F), rector Grace Episcopal Church, r 329 N Nevada av.

Towle Anna M, b 23 E Espanola.

Town Hall (Manitou), 196 Manitou av.

Towner Clinton H, brklyr, b 1107 S Weber.

Townsend Charles F, slsmn Swift & Co, rms 101 S Weber.

" Charles O (Mrs Maggie), cigars lobby Exch Natl Bank bldg, r 419 N Nevada av.

" Frances H, b Bemis Hall.

" James A, lab, b 1821 N Chestnut.

" Joseph F (Mrs Martha E), tmstr, r 224 E Huerfano.

" Margaret Mrs, r 315 Cheyenne rd.

" Ollie, b The Marlowe Hotel.

" Thomas, driver Manitou L & T Co 111 Manitou av, Manitou.

Tracht Wm A (Mrs Frankie E), r 237 Ruxton av, Manitou.

Tracy Daniel (Mrs Cora), furn rms 228 E Pike's Peak av.

" James, b 428 Robinson, Colo City.

" John, b County Poor Farm.

" Mamie E, b 1428 Colorado av.

" Mary (wid Thomas), r 1428 Colorado av.

" Vera M, b 428 Colorado av.

Tramp Cons Mining Co, E P Shove sec, 509 Mining Exch bldg.

Transit Gold Mining Co, Robert P Davie pres, 316 Exch Natl Bank bldg.

Trant J Bert (Mrs Mabel), eng, r 111 N 17th.

Trautman Charles (Mrs Mary I), chef, r 118 E Costilla.

" Eva E (wid Michael), b 528 E Pike's Peak av.

TRAUTMAN LEWIS M (Mrs Anna C), Strictly First Class Plumbing, Repairing Promptly Attended to, 524 N Wahsatch av, Tel Main 674, r same.

TRAVELERS INS CO OF HART-ford Conn, State-Kernochan Agency Co Agts, 11 N Tejon.

Travilian Frank (Mrs Mary), chauffeur C B Schley, Broadmoor.

Trawler, see Traller.

Traylor Wm H (Mrs Blanche), miner El Paso Mine, r 227 Main, Roswell.

Treadgold John W (Mrs Laura M), real est, r 929 N Spruce.

Treadway, see Tredway.

Treadwell Thomas P (Mrs Lillian), brkman, r 2 E Costilla.

" Wm H, b 2 E Costilla.

Treagle C C, car repr C M Ry.

TREAT JAY E (Mrs Dora M), Sec El Paso County Abstract & Title Guaranty Co, r 1334 N El Paso, Tel Main 1428.

Tredway Edna D, parish sec 1st Congregational Church, r Papeton.

Tregemba Obie, lab, rms 115 S Nevada av.

Tregle Claud (Mrs Madge), r 129 Jefferson, Colo City.

Trego J Vernon, warehouseman Shields-Morley Grocery Co, b 317 E Willamette av.

Treher Louis, janitor 1131 N Cascade.

Tremaine David S (Mrs Mae), carp, r 727 N Pine.

Tremayne Albert E, rancher, b 703 N Franklin.

" John (Mrs Jane), fruit raiser, r 703 N Franklin.

Tressors George, waiter, rms 19 A S Cascade av.

Trester James M (Mrs Mary A), jeweler, r 7 Manitou av, Colo City.

Tribe Ida, b 1831 N Tejon.

" Thomas (Mrs Frances M), r 1831 N Tejon.

Trichak Andy (Mrs Mary), r 1124 S 5th, Colo City.

Trickel Louis, lab, r 412 S Tejon.

Trickett Lillie, r nr w end High, Manitou.

" Lucy A, b nr w end High, Manitou.



FRESH CREAMERY BUTTER

SWEET and SALTED
ICE CREAM and ICES

Phone Your Order Main 1184

COAL The El Paso Ice & Coal Co. ICE

29 N. Tejon St. Phones 46 and 91

524 TRI R. L. POLK DIRECTORY CO'S. 1912 TUC

Trickey Daisy M, clk, b 505 E Huerfano.
 " Herbert (Mrs Emily A), florist Pike's Peak Floral Co, r 505 E Huerfano.
 Tricm Eva, b 11 W Moreno av.
 " Louis P, fireman, b 11 W Moreno.
 " Myrtle M, b 11 W Moreno av.
 " Wesley D, chauffeur, b 11 W Moreno av.
 " Wilson D (Mrs Mary L), mtrmn C S & I Ry, r 11 W Moreno av.
 Triff Cora, asst cook The Nordrash Ranch Sanatorium Co.
 Triffet Leona, b 521 N Wahsatch av.
 " Wm (Mrs Lillian B; Triffet & Jayne), r 521 E Willamette av.
 " Wm jr, b 521 N Wahsatch av.
 " & Jayne (Wm Triffet, W M Jayne), barbers 25 E Huerfano.
 Trinchera Canal Co, G M Irwin atty, 305 Mining Exch bldg.
 " Estate Co, G M Irwin sec, 305 Mining Exch bldg.
 " Trading Co, G M Irwin sec, 305 Mining Exch bldg.
 Trinkaus Balbina, r 324 W Dale.
 Trinajstich Frank, b 206 Main, Colo City.
 " Matthew, b 506 Main, Colo City.
 " Milan, b 506 Main, Colo City.
 Triplett Benjamin F (Mrs Mary), painter, r 410 E Columbia.
 " Joseph (Mrs Gussie), miner Rapson, r 516 E Cimarron.
 " Nimrod, janitor Giddings & Kirkwood, r 606 E Monument.
 Trojean George, miner, b Pike View.
 Troller, see Traller.
 Troop, see Troup.
 Trossbach Herman (Mrs Emelia), engraver, r 723 N Tejon.
TROSSBACH HERMAN JR, Physician, Office and Residence 723 N Tejon, Tel Main 2562, Hours 2 to 4 p m and by Appointment.
 Trott Augusta J (wid Stimson E), r 23 W Washington.
 " Josephine A, violinist, b 23 W Washington.
 " Maynard J (Mrs Lucy R), chemist, r 1017 N Hancock.
 Trotter Calvin (Mrs Laura L), r 2526 N Weber.
 Troupe Emil L (Mrs Minerva L), blksmith 15 W Huerfano, r 113 N Spruce.
 Trout Charles E, b 510 Robinson, Colo City.
 " James A (Mrs Hattie), tmstr, r 510 S 5th, Colo City.
 " Leslie (Mrs Elsie), r 614 E Cache la Poudre.
 " Reuben A (Mrs Theresa), r 218 S Weber.
 Troutman, see Trautman.
 Trovinger Anna J, b 12 W Jefferson.
 " Mary C (wid Perry V), r 12 W Jefferson.
 " Mary C, asst sec Security Abstract & Title Co, b 12 W Jefferson.
 " Vanita, librarian High School, b 12 W Jefferson.
 Trowbridge Carrie L (wid Walter S), furn rms 9 W Boulder.
 " Evaline L (wid Charles E), r 311 Colorado av, Colo City.
 Troxel Lodema Mrs, propr The Victor, r 105 S Cascade av.
 " Minnie, b The Victor.
 Troxell Alma, music tchr 832 W Bijou.
 Troyer Henrietta (wid Wellington), r 902 S Cascade av.
 Traux, see also Truex.
 " Richard (Mrs Dorothy), brkman, r 817 1/2 Sahwatch.
 True Katherine G, b Montgomery Hall.
 Trueblood Robert E (Mrs Emma), r 510 S Nevada av.
 Truesdale Ralph N (Mrs Minnie), mill foreman El Paso Lbr Co, r 514 E Uintah.
 Truesdell Ashley B, car repr C S & C C D Ry Shops, b 207 S El Paso.
 " John G (Mrs Ella), mach Golden Cycle, r 724 E Huerfano.
 Trukenmiller Dale S (Mrs Laura), millman, r 307 S 16th.
 Trump Alice M, tchr, b 1424 Wahsington av.
 " Annie M (wid James M), r 1424 Washington av.
 " Grace E, tchr, b 1424 Washington.
 " Wm L (Mrs Mary A), painter, r 1524 Washington av.
 Truniger Charles (Mrs Mary R), grocer 303 W Bijou.
 Tubbs Claude M (Mrs Ethel), cond C S & I Ry, b 934 N Pine.
 Tuck Dotson E (Mrs Ellen), boiler mkr, r 402 Grant av, Colo City.

The J. P. Barnes Hardware Co. 111 E. Pike's Peak Avenue
 Phone Main 60
BUILDERS AND SHELF HARDWARE

W. I. Lucas Sporting Goods Co.

Guns and Ammunition - Outing Goods and Fishing Tackle
 119 N. Tejon St. Phone Main 900.

TUC Colo. Springs, Colo. City and Manitou Directory. TUC 525

Tuck Edward L (Mrs Ora L), boiler mkr C S & C C D Ry, r 2012 Jefferson av.
 Tucker Alberta C, clk C S Dry Goods Co, b 1129 N Weber.
TUCKER, BALLARD & CO (J S Tucker, H L Ballard), Investments, 60-62 Independence Bldg, Tel Main 244.
TUCKER BEN H (Mrs Margaret E), Treas Tucker Restaurant Co, r 12 Boulder ct.
 " Beverly (Mrs Martha J), phys 1130 N Nevada av.
 " Beverly St G, b 817 N Weber.
 " Donald S, sec Colo Coll, b 1815 N Nevada av.
TUCKER EARL T (Mrs Elizabeth), Sec Tucker Restaurant Co, r 24 Boulder cres.
 " Effie S Mrs, public steno 204 Burns bldg, b 801 E Cache la Poudre.
 " Frank (Mrs Sarah J), presser R J Corrin, r 801 E Cache la Poudre.
TUCKER FRED S (Mrs Mary S), Pres and Mgr F S Tucker Furniture Co, r 1815 N Nevada av, Tel Main 1137.
TUCKER FRED S FURNITURE Co The, Fred S Tucker Pres and Mgr, Furniture, Carpets, Draperies, Baby Carriages, Etc, 106-108 N Tejon, Tel Main 645. (See below.)
 Tucker Hayes R, b 320 S Cascade av.
TUCKER H AUSTIN B, Pres Tucker Restaurant Co, r Denver, Colo.
 " Jewel M, b 320 S Cascade av.
 " John S (Mrs Fannie A; Tucker, Ballard & Co), r 817 N Weber.
 " Lydia, b 127 Ute av, Manitou.
 " Mary M, b 1815 N Nevada av.
 " M Vesta, b 1815 N Nevada av.
 " Persia A (wid George A), clk C S Dry Goods Co, r 1124 N Weber.
TUCKER RESTAURANT CO THE, H A B Tucker Pres, E T Tucker Sec, B H Tucker Treas, 110 E Pike's Peak av, Tel Main 256. (See page 526.)
 " Richard M, clk F B Healey, b 801 E Cache la Poudre.
 " Robert M, b 1815 N Nevada av.
TUCKER ST GEORGE, Sec Wandell & Lowe Transfer & Storage Co, r 1414 N Nevada av.
 " Serenia (wid George W), r 127 Ute av, Manitou.
 " Susan, r 330 E Yampa.
 " Walter A, b 801 E Cache la Poudre.
 " Wm M (Mrs Maggie A), lab Wister Plumbing Co, r 1622 Grant av.
 " Wm R (Mrs Mildred), clk Puffer-Tucker Merc Co, r 320 S Cascade.
 " Wilmer M (Mrs Alice M), sec Puffer-Tucker Merc Co, r 317 E Cache la Poudre.



The Fred S. Tucker Furniture Co.

HOUSE FURNISHERS

Cabinet Makers, Upholsterers,
 Shade Makers, Furniture Finishers and
 Furniture Packers

Prompt Service and Satisfaction Guaranteed

Office and Salesrooms
 106-108 N. Tejon St. Colorado Springs

Tucker Frederick J jr, b 1815 N Nevada
 " Harriet P (wid Wm G), bkpr Murray Drug Co, r 330 E Boulder.
 " Helen H, rms 801 E Cache la Poudre.
 Tucker W Harland, b 317 E Cache la Poudre.
 " Zettie, asst Colo Spgs Public Library, b 1414 N Nevada.

When you want good Beer insist on Coors. Keg or Bottles.

GEO. F. GEIGER MER. CO.
 PHONE WEST 4

It Is All the Rage! "John R" Brand Kansas
Hard Wheat Flour
The Hemenway Grocery Co. Agents

115 South Tejon

1201 North Weber

526 TUC R. L. POLK DIRECTORY CO'S. 1912 TUR
TUCKERMAN CHARLES N (Mrs Carrie S), Contractor and Builder, Special Attention Given to Job Work, 125 Mechanics pl, Tel Main 469, r 1720 S Nevada av, Tel Main 2491.
 " Clarence N, b 1720 S Nevada av.
TUDOR COAL CO THE (Wm D and Jenkins Jr), Coal, Coke, Wood and Kindling, Prompt Service, 1 E Cucharas, Tel Main 676.
 Tuohy Helen C, rms 715 N Nevada.
 Turnbow Aaron A (Mrs Katie S), farmer, r 225 N Cedar.
 Turnbull Belle, tchr High School, b 1111 Wood av.
 " James (Mrs Anna E), blksmith, r 112 Monroe, Colo City.
 " Rose D Mrs, r 1111 Wood av.
 Turner Art Shop, C W Turner mgr, 126 N Tejon.
 " Arthur L, b 516 E Pike's Peak av.

Tucker's Restaurant

THE TUCKER RESTAURANT CO. Proprietors

The Best the Market Affords
 Private Dining Rooms and Lunch Counter
 Best Line of Cigars and Tobacco in City

Phone Main 256

110 East Pike's Peak Avenue

Tudor Coal Mine, 3 miles n e of City.
 " Elizabeth, b 206 Berkley, Roswell.
 " Helen, bkpr Tudor Coal Co, b 320 Tremont, Roswell.
 " Jenkins (Mrs Elizabeth), foreman Danville Coal Mine, r 206 Berkley, Roswell.
 " Jenkins jr (The Tudor Coal Co), b 206 Berkley, Roswell.
 " Wm D (Mrs Beatrice F; The Tudor Coal Co), r 309 E 1st, Nob Hill.
 Tufts Martha J (wid Francis M), r 734 E Boulder.
 Tulbert Rachel A (wid James L), b 510 S Nevada.
 Tum Margaret, nurse Bethel Hospital.
 Tumlin John, porter James Howard, rms 319 E Cimarron.
 Tunis Celia, dressmkr 632 N Weber.
 Tunney Anna (wid Owen), propr Tunney House, r 104 Main, Colo City.
 " House, Mrs Anna Tunney propr, 104 Main, Colo City.
 " Joseph O, clk, b 104 Main, Colo City.
 " Wm M, mgr Public Transfer & Storage Co, b 104 Main, Colo City.
 Turner Carrie Mrs, chiroprapist 409 N Nevada av.
 " Carrie M, b 621 E Willamette av.
 " Charles V (Mrs Maggie S), r 1023 N Weber.
 " Charles W (Mrs Jessie P), mgr Turner Art Shop, r 611 E Willamette.
 " Dassie H, r 157 Ute av, Manitou.
 " Edward (Mrs Carrie), lab, r 409 N Nevada av.
 " Eleanor, rms 216 N Cascade av.
 " Elizabeth C, b County Poor Farm.
 " Ella M, maid M W of A Sanatorium.
 " Elsie O, clk Turner Art Shop, b 611 E Willamette.
 " Emma Mrs, furn rms 516 E Pike's Peak av.
 " Florence, tchr Lowell School, b 516 E Pike's Peak av.
 " Francis L (Mrs Helen D), mach, r 204 Main, Roswell.
 " Frank S Hon (Mrs F May), county judge, r 621 E Willamette av.
 " Genevieve, b 1023 N Weber.
 " Gertrude, maid 1306 Wood av.
 " Howard, b 8 Hazel av, Broadmoor.
 " James D, painter, r opp P O, Manitou.

R. J. GARRY

131 S. Tejon
 Phone 859



**Automobile
 Painting a
 Specialty**

COAL The El Paso Ice & Coal Co. ICE

29 N. Tejon St. Phones 46 and 91

TUR Colo. Springs, Colo. City and Manitou Directory TYL 527
 Turner James H (Mrs Bessie D), prin Cheyenne School, r 1417 W Cheyenne rd.
 " John E, clk H L Tranders, rms 105 E Vermijo av.
 " Joseph W Rev, b 708 W Kiowa.
 " J Henry (Mrs Mary), gdnr 8 Hazel av, Broadmoor.
 " Laura A, b 157 Ute av, Manitou.
 " Louis A (Mrs Clara M), foreman C S L H & P Co, r 312 N Chestnut.
 " Lulu (wid Eli), r 804 Jefferson, Colo City.
 " Mabel Mrs, b 117 E Vermijo.
 " Margaret, b McGregor Hall.
 " Mary L Mrs, r 532 E Moreno av.
 " Retta Mrs, dom, r 723 S Weber.
 " Richard S (Mrs Emma), r 516 E Pike's Peak av.
 " Robert L (Mrs Mary), tmstr, r 731 E Dale.
 " Thomas C (Mrs Nellie M; McKesson & Turner), r 214 E Washington.
 Turpin Charles J (Mrs Margaret), physician, 111 E Boulder.
 " Olive E, b 916 Colorado av, Colo City.
 " Rufus L, waiter H L DeMoss, b 916 Colorado av.
 " Rufus P T (Mrs Elizabeth), lab, r 916 Colorado av, Colo City.
 Tuscak George (Mrs Frances), miner, r Papeton.
 Tutt Charles L jr (Mrs Eleanor D), office 301 Mining Exch bldg, r 1205 N Cascade av.
 " Wm T, b 1205 N Cascade av.
 Tweed Adeline L, rms 114 S Wahsatch av.
 Twitty Bessie E, bkpr The Hub Clothing Co, b 409 E Bijou.
 " Joseph E, mach, b 409 E Bijou.
 " Marshall R, appr, b 409 E Bijou.
 " Simmie, music tchr 409 E Bijou.
 Twohig Mary B, tchr Colo City High School, r 311 E1 Paso boul, Colo City.
 Twombly Belle, nurse Day Nursery, b 822 S Tejon.
 " Florence, wks Antlers Hotel, r 113 E Vermijo av.
 " Florence (wid Lynn), r 619 S Nevada av.
 " James (Mrs Bertha), foreman M & P P Ry, r 619 S Nevada av.
 " John C, fireman M & P P Ry, r w end Ruxton av, Manitou.
 " Mamie, b 619 S Nevada av.
 Tyack Bert (Mrs Winnie C), tinner Kester & Robbins, r 1638 Grant.
TYLER CHARLES E (Mrs Mary J; C E Tyler & Co), Notary Public 129 1/2 E Bijou, Tel Main 485, r 815 N Corona, Tel Main 2815.
TYLER C E & CO (Charles E Tyler), Real Estate, Loans, Rentals and Insurance, 129 1/2 E Bijou, Tel Main 485. (See below.)

Houses Rented. Rents Collected. Notary Public. Always a List of First-Class Properties for Sale. Special Attention Given to Interests of Non-Residents. Conveyances Always on Hand to Show Property.

C. E. Tyler & Co.

REAL ESTATE, LOANS and INSURANCE

129 1/2 E. Bijou St.

Office Phone 485.

Residence Phone 2815.

Colorado Springs, Colo.

Tusler Hazel A, mlnr Mariposa Millinery Co, b 1210 Lincoln av.
 " Ralph H (Mrs Orilla D; Tusler & Fisher), r 1210 Lincoln av.
 " & Fisher (R H Tusler, H C Fisher), contrs 8 E Rio Grande.
 Tustin Eva A Mrs, b 208 N Corona.
 Tyler Isaac E (Mrs Daisy), r 420 E San Miguel.
 " Wm R (Tyler & Van Winkle), r 21 S Weber.
 " & Van Winkle (W R Tyler, R B Van Winkle), painters 25 S Weber.

W. O. DRENNAN

Pioneer Livery & Transfer
 Office Postoffice Bldg., Manitou

**RANCHES AND LIVE STOCK;
 BAGGAGE AND EXPRESS**

Manitou Burro Line
 Phone Manitou 22

Gorton's Good UNDERWEAR
\$10.00 down to \$1.00
the Suit

113 E. Pike's Peak Avenue

528 TYP R. L. POLK DIRECTORY CO'S. 1912 UPD

TYPOGRAPHICAL UNION NO
82, J H Ingledue Sec, 314 Hagerman Bldg.
Tyrrell, see also Terrell.
" Myrtle, laund Alta Vista Hotel.
Tyson Frank F, cashr Antlers Hotel.
" Orosio A (Mrs Lizzie), solr L M Hunt Grain Co, r 706 W Cucharas.

Udell Philander H (Mrs Myrtle C), driver Davidson Dairy Co, r 1005 S Royer.
Udick A Earle, switchman, b 132 E Las Animas.
" Walter W, teller Colo Title & Trust Co, r 132 E Las Animas.
" Wm A (Mrs Louise), miner, r 132 E Las Animas.
Ullrich Augusta, nurse Glockner Sanatorium.
ULLRICH EDGAR J, Pres El Paso Ice & Coal Co, Pres El Paso County Land & Fuel Co, Suite 205 Mining Exch Bldg, Tel Main 639, r 1437 N Nevada av, Tel Main 273.
" Edgar J jr, b 1437 N Nevada av.
" Lester C, b 1328 N Tejon.
Ulrich Alfred A, broommkr Colorado Springs Broom Mfg Co, b 546 W Boulder.
" Celia Mrs, r 546 W Boulder.
" Frank B, b Union Printers' Home.
" Melvin E (Mrs Louisa A), expman 2002 Jefferson av.
" Myrtle E, b 2002 Jefferson av.
Umbarger Bessie L, b 417 S Weber.
" Edith M, b 417 S Weber.
" Nora (wid Wm), r 417 S Weber.
Uncle Sam M & M Co, Kenneth Macdermid sec, 211 Mining Exch bldg.
Underhill Alice J (wid John F), r 746 E Boulder.
" Clarence C (Mrs Lulu B; Brown Commission Co), r 1018 N Weber.
Underwood Joseph (Mrs Ruth), r 915 N Corona.
" Joseph F, bkpr William P Bonbright & Co, r 915 N Corona.
" Mary E, b 915 N Corona.
UNDERWOOD TYPEWRITER
Co, Roy A Davis Mgr, 607 Exch Natl Bank Bldg, Tel Main 1017.
Unger Jane C, b 114 St Vrain ct.
" George W, r 114 St Vrain ct.

Unglaub John A (Mrs Mary E), clk, r 504 S 9th, Colo City.
Union Depot (A T & S F Ry, C & S Ry, C M Ry, C S & C C D Ry), A E Fort agt, Pike's Peak av sw cor El Paso.
" Freight Depot, Cucharas sw cor Corona.
" Hall, Papeton.
UNION ICE & COAL CO (W M Banning), Artificial Ice and Cold Storage, Coal, Grate Wood and Kindling, 105 W Vermijo av, Tel Main 31, Uptown Office 5 N Tejon, Tel Main 201. (See back cover and opp.)
" Labor Hall, 103 S Tejon.
" Printers' Home, C W Deacon supt, E Pike's Peak av se cor Main.
" Terminal & Warehouse Co, J E Lundstrom sec, 206 Bennett bldg.
United Brethren Church, Rev H D Kohler pres, S Nevada av ne cor E Vermijo av.
" Gold Mines Co, Harvey McGarry genl mgr, 800 Exch Natl Bank bldg.
UNITED SHOE STORES, C G McCullough Local Mgr, Men's, Ladies', Boys' and Misses Shoes, One Price \$2.50, 121 S Tejon.
" States Casualty Co, Eli Sheldon genl agt, 5 Independence bldg.
" States Book Co, Gazette bldg.
UNITED STATES EXPRESS CO, J H Goff Agt, 15 N Tejon, Tel Main 21.
UNITED STATES REDUCTION & Refining Co, C A Sheetz Vice-Pres, 301 Mining Exch bldg, Tel Main 348.
" States Savings Depository, 419 Colorado av, Colo City.
" States Smelting Co, C A Sheetz pres, 301 Mining Exch bldg.
" States Treasury Mining Co, W H Spurgeon sec, 317 Exch Natl Bank bldg.
" States Sugar & Land Co, C C Hamlin pres, 301 Mining Exch bldg.
Unser Louis (Mrs Mary), sausagemkr Borst Market, r 201 S 6th, Colo City.
" Louis jr, sausagemkr Borst Market, b 201 S 6th, Colo City.
Updike May, dom 120 E San Rafael.

Collections

Telephones Main 461 and 462

**We Get the Money, and so Do You
The Giles Mercantile
Agency**

56-57-58 Independence Bldg.

Burgess 112-114 N. Tejon Street
FINE CONFECTIONERY
OUR OWN MAKE

UPT Colo. Springs, Colo. City and Manitou Directory. VAC 529

Upton Lucy H M (wid Augustus), r 7 Oak av, Broadmoor.
Urick Jacob (Mrs Sophia), r 1017 E Costilla.
" Raymond, b 1017 E Costilla.
Urim Michael (Mrs Julia), r 524 Main, Colo City.
Urquhart G Georgia, b 1619 N Weber.
" John (Mrs Nellie J), clk Colo Spgs Dry Goods Co, r 1619 N Weber.
" Ruth, b 1619 N Weber.

A. B. Hutchinson J. L. Columbia
MANITOU LIVERY & TRANSFER CO.
Manitou, Colo.
Office, 227 Manitou Ave. Stable, 111 Manitou Ave.
Phone Manitou 3. Phone Manitou 4.

Ute Chief Mineral Water Co, Jacob Schueler mgr, 450 Manitou av.
" Iron Springs, upper end Ruxton av, Manitou.



W. M. Banning, Proprietor

Telephone Main 31

Union Ice and Coal Co.

Artificial Ice and Cold Storage

Best Grades of Coal, Grate-wood and Kindling

105 West Vermijo Avenue

5 North Tejon Street

Usher John S (Mrs Marie F), mech Marksheffel Motor Co, r Main cor Locust, Nob Hill.
Utah Copper Co, C M MacNeill pres, Spencer Penrose sec and treas, 301 Mining Exch bldg.
UTAH ICE & STORAGE CO, Wm A Otis Pres, M F Stark Vice-Pres, E J Ullrich Treas and Genl Mgr, M S Lewis Sec, 205 Mining Exch bldg, Tel Main 639, Plant at Salt Lake City, Utah.

Uthoff Dora (wid August H), r 540 E Platte av.
" Frederick, b 540 E Platte av.
Utter Ben R, b Union Printers' Home.
" Charles H, bkpr A C Harwood, rms 1023 N Walnut.
Uvary Carrie, dressmkr 812 W Huerfano.
" Paul, electr, b 812 W Huerfano.
Vacuum Carpet Cleaning Co, Clyde A Roberts propr, 511 W Huerfano.

The Haigler Realty Co.

IRRIGATED LANDS

313-314-315 Burns Bldg.

Telephone Main 1119

Phone
13

For
the **Prompt Plumbers**
BARNES-STEPHENS PLUMBING & HEATING COMPANY
206 NORTH TEJON

Phone
13

530 VAL

R. L. POLK DIRECTORY CO'S. 1912

VAN

MILK
From our Own Herds of Choice Young
Healthy Cows
THE SINTON DAIRY CO.
Phone 442 419 S. El Paso St.

Valavanos Antone (Mrs Penilopa),
miner, r Pike View.
" Wm, miner, r Pike View.
Valdez Sophia, dom Glockner San-
atorium.
Valentine Clifford P (Mrs Elsie), clk
Samuel Bragdon, r 1st nr Monu-
ment, Nob Hill.
Valley Thomas, porter Alvin Perrine,
rms 512 Colorado av, Colo City.
Vallie Julius (Mrs Rose), mgr Colo-
rado Springs Touring & Taxicab
Co, r 410 E Kiowa.
Valline John (Mrs Robie), removed
to Cripple Creek, Colo.
Van Antwerp Harry G (Mrs Julia E),
clk, r 116 E Boulder.
" Julia E Mrs, furn rms 116 E Boul-
der.
Vanatta Jean K, b 547 E Platte av.
" John G (Mrs Allie), foreman, r
504 N Spruce.
" John K (Mrs Elizabeth B; Van-
atta & Dolph), r 547 E Platte av.
**VANATTA & DOLPH (J K Van-
atta, C W Dolph),** Lawyers, 304-
305-306 Colorado Bldg, Tel Main
328.
Van Auker Martha E (wid Daniel),
rms 9 W Boulder.
Van Beck Alice, b 12 E Las Animas.
" Ida F Mrs, r 12 E Las Animas.
VAN BRIGGLE POTTERY, E de F
Curtis Lessee, 1125 Glen cor Uin-
tah, Tel Main 2392. (See adv
Classified Tiles and Mantels.)
" Pottery Co, Mrs A G Van Briggle
Ritter pres, T J Fisher v-pres, H
G Lunt sec, 501 Mining Exch
bldg.
" Buskirk Frank, news' agt 536 E
Pike's Peak av, b 746 E Platte av.
Vance Charlotte, clk office M W of
A Sanitorium, r 303 E Bijou.
" Doris K, tel opr M S T & T Co,
b 303 E Bijou.

Vance Ernest D (Mrs Bessie), driver
Union Ice & Coal Co, r 1213 Colo-
rado av.
" Wm M (Mrs Martha), r 1332
Wood av.
Vancil Francis C (Mrs Laura M),
driver Union Ice & Coal Co, r
933 S Baltic.
" Jacob, tmstr Diamond Fuel Co,
rms 2 W Costilla.
" Fay, b 21 E Telluride av, Colo
City.
" Harry (Mrs Nannie), carp, r 21
E Telluride av, Colo City.
" Ida, b 21 E Telluride av, Colo
City.
" Walter W (Mrs Ella), clk, r 424
S Nevada av.
Vandeman Wm E (Mrs Catherine M),
cond C S & I Ry, r 112 E Las
Animas.
Vandemoer Herbert R, rms 1125 N
Nevada av.
Van Den Arend Frederick, b 24 E
San Rafael.
VAN DEN AREND NICOLAAS
(Mrs Lilly), Architect 203 Hager-
man Bldg, Tel Main 540, r 24 E
San Rafael, Tel Main 1414.
Vandenberg Leonard M, washer **SIN-
TON DAIRY CO,** r 305 Noui,
Ivywild.
Vandenburg Andrew, driver Newton
L & M Co, r 19½ W Costilla.
Vander Hoff John C (Mrs Minnie S),
tel opr, r 1115 N Institute.
Vanderviele John (Mrs Rebecca),
hostler, r 322 S Wahsatch.
Vandervoort Harry M (Mrs Harriet
L), carp, r 907 N El Paso.
" Wm, carp, b 907 N El Paso.
Van Diest Alice E, b 719 N Nevada.
" Annette J, b 719 N Nevada av.
van **DIEST EDMOND C** (Mrs
Anna L), Consulting Engineer
412 Mining Exch Bldg, Tel Main
387, r 719 N Nevada av, Tel Main
643.
Vandiver Mary (wid Wm C), b 932
E Moreno av.
Van Doren Wm A (Mrs Rose) r 388
Manitou av, Manitou.
Van Dusen Euphemia Mrs, r 830 N
Weber.
" Frank L, switchman C M Ry, r
104 N 4th, Colo City.
" Mary F, b 830 N Weber.

Evening Telegraph

4 East Pike's Peak Avenue

**WANT ADS
WILL SELL
ANYTHING**

Central Business College

12-20 S. TEJON
STANDARD SYSTEMS

Telephone 1745

F. C. ORNSTOTT, Principal

THOROUGH COURSES

COMPETENT INSTRUCTORS

VAN

Colo. Springs, Colo. City and Manitou Directory.

VAN 531

Van Duyn Cleveland (Mrs Grace),
clk L M Hunt Grain Co, r 738
E Cache la Poudre.
Van Duyn Frank W (Mrs Sarah J),
driver, r 112 Conejos.
Van Dyke Mary Mrs, rms 616 N
Weber.
" Robert, b County Poor Farm.
VAN EATON JOHN A (Mrs Lina;
Gilbert & Van Eaton), Agt Mu-
tual Benefit Life Ins Co, 330
Mesa rd, r 211 N Walnut.
" J Plumer, b 211 N Walnut.
Van Fleet Charles M, rms Hagerman
Hall.
Van Gorder Minnie B (wid Wm H),
b 330 E Cucharas.
Van Hook Roger P (Mrs Eleanor),
clk police dept, r 203 N Wahsatch.
Van Hoorebeke Anna E Mrs, r 412
Red Canon, Manitou.
Vanhooser Wm L (Mrs Belva), fire-
man C S L H & P Co, r 122 Pu-
eblo av.
Van Horn Annie Mrs, laund, r 519
N Walnut.
" Belle Mrs, furn rms 226 S Tejon.
" Frank W (Mrs Jennie E), removed
to Pueblo, Colo.
" Frederick O (Mrs Belle; Hiner &
Van Horn), r 226 S Tejon.
" Lester K (Mrs Kate), r 3 Osage
av, Manitou.
Vanicaris Pete, miner, b Pike View.
Vankirk Joseph M, r 926 N Corona.
Van Loon George J (Mrs Eulah F),
real est 28 First Natl Bank bldg,
furn rms 312 N Tejon.
Van Lopik Elizabeth (wid Anthony),
r 601 E Dale.
" Gertrude E, b 601 E Dale.
" Martin (Mrs Maude), carp, r 1120
N Institute.
Van Matre Sallie L Mrs, r 325 E
Huerfano.
" Virgil E, porter Antlers Hotel, b
325 E Huerfano.
Van Meter Edwin (Mrs HESSIE),
plmbr Frank Priess, r 816 Lincoln
av, Colo City.
Van Mispelaar Theodore D, mgr Colo
Springs H & T Co, b 402 S Ne-
vada av.
Van Nattan Charles E, mach, b 610
S Weber.
" Currency A, clk, b 911 E Vermijo.
" Ivan E, mach opr, b 610 S Weber.

J. D. HILTBRAND

THE HIGH GRADE
Mehlin Pianos

125 1-2 N. Tejon Tel. Main 913

Van Nattan John T (Mrs Forest),
mtrun C S & I Ry, r 121 E Rio
Grande.
" Joseph J (Mrs Lucy E), carp, r
911 E Vermijo.
" J Roy (Mrs Pauline), bkpr, r 225
E Uintah.
" Mattie A, baker McRae Cafe, b
115 Pueblo av.
" Simeon (Mrs Lillie E), carp C S
& I Ry, r 610 S Weber.
" Verle (Mrs Isabelle), clk, r 206 S
Wahsatch av.
" Wm R (Mrs Osie), asst foreman
C S & I Ry, r 117 E Las Animas.
Van Obbergen Wilma, tchr, rms 715
N Nevada av.
Van Ocker H Ollie (Mrs Ida), driver
Mark Harrell, r 508 Robinson av,
Colo City.
Van Orden Belle H (wid Edmond
H), b 326 E Kiowa.
Van Riper Eddie B (Mrs Alma), carp,
r 706 S Nevada av.
Van Schouwen Eva M, clk, b 122
W Las Animas.
" Frank, b 122 W Las Animas.
" Mary A (wid Frank M), r 122 W
Las Animas.
Van Schuyver Wm (Mrs Mary S),
furn rms 712 Colorado av, Colo
City.
" Wm O, b 712 Colorado av, Colo
City.
Van Scoy Ernest H (Mrs Grace),
chemist, r 1521 S Cascade av.
" Rollo (Mrs Cora), chef Saddle
Rock Restaurant, r 937 E Cos-
tilla.
Van Shike Edna (wid Fred E), b 510
W Platte av.
Van Stone Wilfred, b 19 E San Mi-
giel.
Van Swearington Josephine, b 436 N
Weber.
" Wilfred A, r 426 N Weber.
Van Sykes Edna, wks Antlers Hotel

Joy a David
"The Typewriter
Man"

**Sells, Rents and Repairs
All Typewriters**

607 Ex. Bank Bldg. Phone Main 1017

W. W. Williamson Real Estate, Loans Insurance
Roms 40-41 First National Bank Bldg. Phone 478

532 VAN R. L. POLK DIRECTORY CO'S. 1912 VES



Real Estate Insurance Loans
23 1-2 N. TEJON ST.
PHONE MAIN 269

Van Teylingen Harry (Mrs Alice; Teylingen & Parnham), r 413 Mesa rd.
" Johannes, draftsman Nicolaas Van Den Arend, b 413 Mesa rd.
Van Lithoven John J (Mrs Ethel), clk Kaufman & Co, r 827 N Royer.
Van Vechten Abraham, watchman Portland Mill, rms 16 E Willamette.
" Benjamin D, forester, b 510 W Cheyenne rd.
" Eleanor, b 510 W Cheyenne rd.
" Rose M Mrs, b 510 W Cheyenne rd.
Van Winkle David H (Mrs Katherine), lab, r 1415 Grant av.
" Delilah (wid Robert R), b 835 N Spruce.
" Mildred (wid James E), r 803 E Kiowa.
" Robert B (Mrs Bessie; Tyler & Van Winkle), r 929 E Vermijo.
Varley William, aged 64, died July 25, 1911.
Varney Howard, bkpr Paint Supply Co, rms 321 Mesa rd.
Varroni Antonio, miner El Paso Mine, b 201 Tremont, Roswell.
" Louis (Mrs Sarah), miner El Paso Mine, r 201 Tremont, Roswell.
Vaughan Joseph (Mrs Julia), r 406 Tremont, Roswell.
Vaughn Edith A, b 2309 N Nevada av.
" Elsie M, b 2309 N Nevada av.
" Howard E, b 2309 N Nevada av.
Vaux George P (Mrs Josephine C), bkpr C A Hibbard & Co, r 109 S Wahsatch av.
Vavonis Frank, miner, r Pike View.
Vawters Ida M Mrs, hairdresser 219 N Wahsatch av.
" Marion P, manicurist 2d floor 8 S Tejon, b 219 N Wahsatch av.

Veal Eugene M (Mrs Essie A), lab, r 16 W Moreno av.
" Marcus L (Mrs Josephine), r 624 Colorado av, Colo City.
Veditz Bessie Mrs, tchr Colo School for D & B, r 414 Custer av.
" George W (Mrs Bessie), poultry breeder 414 Custer av.
Vehos Michael, miner, b Pike View.
" S, miner, b Pike View.
Veitch M Ferne, clk, rms 211 N Cascade av.
Velsor Rachael A (wid Alvin), b 314 Mesa rd.
VENDOME THE, Blanch Peltier Propr, Nicely Furnished Rooms, Modern and Up-to-Date, Rates Reasonable, 119 1/2 E Huerfano.
Venetucci Nicholas (Mrs Margaret), miner, r Papeton.
Venich Fred, miner, b Papeton.
Venicnica Nicholas, miner, r Papeton.
Verardo, see Viraldo.
Verberg Abraham, mason, r 908 Conejos.
" Cora, b 908 Conejos.
Verberg Gerry (Mrs Laura), dairyman, r 305 S Noni, Ivywild.
" John (Mrs Florence), washer **SINTON DAIRY CO**, r 622 E Santa Fe.
Vergeront Bros (Ernest V and Wm A), dairy, Papeton.
" Ernest V (Vergeront Bros), r Papeton.
" Julius (Mrs Mary E), r Papeton.
" Wm A (Vergeront Bros), dairy, b Papeton.
Vergon Elsie B, b 117 W Cimarron.
" Elva M, b 117 W Cimarron.
" Irene E, b 117 W Cimarron.
" James E (Mrs Angeline A), carp, r 117 W Cimarron.
Vermillion Edward J (Mrs Ida), gas ftr C S L H & P Co, r 1407 Colorado av.
" Elnora H, b 14 S Corona.
" Emma K Mrs, dressmkr 14 S Corona.
Verner Robert J, state mgr American Yeomen, r Paonia, Colo.
Verson Morris, hlpr H C Loesch.
Ver Steeg Marshall A, b 310 E Dale.
" Nellie J (wid Harry), r 310 E Dale.
Vescoro Angelo, b 419 S Weber.

B. BENTON Show Case, Stair Building and GENERAL REPAIR WORK
116 Exchange Place Phone Red 233

Ask for Original "Manitou" Table Water
Natural and Pure **Manitou** & Ginger Champagne
The Manitou Mineral Springs Co. Phone Manitou 12 Beware of Substitutes

YES Colo. Springs, Colo. City and Manitou Directory. VOR 533

Vest Arthur L (Mrs Sarah), porter, r 818 S Weber.
" Ralph L (Mrs Mae R), clk P O, r 304 DeGraff bldg.
Vestel Sarah (wid Daniel), r 424 W Kiowa.
Vetterley Lester A, b 510 High.
" Walter L (Mrs Maggie), painter, r 510 High.
Vetters Edwin (Mrs Gertrude), driver, r 329 E Dale.
Vezev Hartwell S (Mrs Minerva), block opr A T & S F Ry, r 119 S Prospect.
Viavi Co The, Mrs E B Finn mgr, 318 N Nevada av.
Vickers Alice, linen room Alta Vista Hotel.
" Denver M, b 419 N Wahsatch av.
" Florence G, b 419 N Wahsatch av.
" Logan (Mrs Maude R), lab, b 225 W Moreno av.
" Wm J (Mrs aMttie E), clk, r 419 N Wahsatch av.
Vickroy Joshua, b 311 Portland av.
Victor Robert P (Mrs Agnes M), clk John W Roberts Gro Co, r 1317 Grant av.
" Robert T (Mrs Margaret), tankman C M Ry, r 1716 Grant av.
" The, Mrs Lodema Troxel propr, furn rms 105 S Cascade av.
Victoria Mines Co, C V Turner sec, 129 E Pike's Peak av.
Viers David C, draftsman, rms Y M C A.
Vijan Benjamin R, b Union Printers' Home.
Vincent James A (Mrs Martha), meat ctr Mrs C S Smith, r 633 E Boulder.
" Upshur, b Union Printers' Home.
Vinyard Guy S (Mrs Gene T), phys Waycott bldg, r 212 Colorado av, Colo City.
Viriden Wm E (Mrs Nancy), mtrmn C S & I Ry, r 506 S Nevada av.
Vite Marie, furn rms 19 E Willamette av.
Vittetoe Elizabeth (wid Joseph W), r 1126 N Pine.
" John M (Mrs Katie), carp, r 1007 N Arcadia.
Vliet Ernest N (Mrs Ella), barber 502 1/2 E Pike's Peak av.
" Ray, b 502 1/2 E Pike's Peak av.

THE DIAMOND FUEL COMPANY
"The Pick of the Pick" In the Fuel Line
7 S. Tejon St. Phone 600.

VOGEL GEORGE H (Mrs Frances A), Chiropodist, 20 Years' Experience, Satisfaction Guaranteed, 42 First Natl Bank Bldg, r 815 E Boulder.
" Merle, tseno, b 815 E Boulder.
Vogler Brun G (Mrs Ethel), fireman C M Ry, r 324 Colorado av.
" Frank J, clk C S L H & P Co, b 323 N 16th.
" Frank X (Mrs Elizabeth), lab, r 323 N 16th.
" Otto (Mrs Lillian), janitor Bristol School.
Vogt Thomas Burrell, aged 34, died Mar 5, 1911.
Voigt Adolph, b Union Printers' Home.
VOIGT JULIUS J (Mrs Della), Tailoring, Pressing and Cleaning, 7 N Cascade av, Tel Main 2966, r same.
Volkman Albert F W (Mrs Mary), r 402 S Nevada av.
" Alvenc, steno Board of Education No 11, b 402 N Nevada av.
Volunteer Mining Co, G W Bierbauer sec, 5th floor Bennett bldg.
Von Goldschmidt Harmon, rms Antlers Hotel.
" Lackum Genevieve, b 1318 N Chestnut.
" Lackum John P (Mrs Genevieve), r 1318 N Chestnut.
" Lackum John P jr, photog, b 1318 N Chestnut.
" Mohr U Lewis (Mrs Lydia M), watchmkr, r 509 W Cucharras.
" Weel John, barnman Antlers Livcry, b 223 S Wahsatch av.
Voorhess Floyd A, b 1515 N Royer.
" Jennie, marker The Crescent Laundry, b 514 Monroe, Colo City.
Vorhes Frank A (Mrs Bertha), pres Vorhes Shoe Co, r 1724 Wood av.
VORHES SHOE CO, F A Vorhes Pres, A Taylor Thompson Vice-Pres, Treas and Mgr, S L Thompson Sec, 22 S Tejon, Tel Main 738.

GAZETTE Has Only 7-Day Newspaper in Central Colorado. Has the Only Sunday Issue in Colorado Springs
60CENTSPERMONTH

**MERCHANT TAILOR
ALEX. MACKENZIE**

21 East Bijou
Street
Telephone
Main 1193

534 VOR R. L. POLK DIRECTORY CO'S. 1912 WAL

Voris Andrew, miner, r Papeton.
Vorrath Adele F, rms 219 E Fontanero.
" Edna H, rms 219 E Fontanero.
" George C (Mrs Minnie), r 219 E Fontanero.
Voshell Gertrude K, b 516 Manitou boul, Colo City.
VOSS CHARLES, Cigars, Tobacco, Smokers Articles, Billiards and Pool, 109 S Tejon, r 112 E Cucharras.
" Louise J (wid John T), r rear 935 Cheyenne rd.
Wachenhut Arthur M, bkpr Antlers Livery, b 531 E Pike's Peak av.
" George, mining eng, b 531 E Pike's Peak av.
WACKENHUT MATTHEW (Mrs Pauline), Furnished Rooms, Lunches, Cigars and Tobacco, Bakery Goods and Confectionery, 531-533 E Pike's Peak av, r same, Tel Main 1535.
Wachnov David (Mrs Bertha), junk 335 W Costilla.
" Sarah, b 335 W Costilla.
Wachter Frederick W (Mrs Annie; Colo Springs Oil Co), r 9 Cheyenne boul, Ivywild.
Waddell, see also Weddell.
" Frank W (Mrs Belle), stove repr G W Tiger, r 322 1/2 S Tejon.
WADELL FRANK R, Reporter The Gazette, b 2 E Boulder.
Wade, see also Waid.
" Albert, rms 629 N Weber.
" Carlton R (Mrs Eliza A), carp, r 165 Ruxton av, Manitou.
" Edgar E (Mrs Lillian Y), r 1615 N Tejon.
" Elbert L, b 629 N Weber.
" Marjorie C, b Bemis Hall.
" Marion, b 165 Ruxton av, Manitou.
" Wm R, b Union Printers' Home.
Wade's Ranch, 3 miles sw of Stratton Park on Cripple Creek Stage Line.
Wadsworth Charles T (Mrs Minnie), r 5 N 8th.
Waechter Frederick W (Mrs Amy; C S Oil Co), r 9 Cheyenne boul.
" Hollis, b 9 Cheyenne boul.
Waggerner Belle L (wid Thomas L), r 113 S 11th.
" Thomas L, aged 67, died March 10, 1912.
Wagner, see also Wegner.
" Catherine M (wid Henry), r 525 N Wahsatch av.
" Charles, rms 118 1/2 E Huerfano.
" Edward, miner Patterson Coal Co, r 1126 N El Paso.
" Esther, wks Colo Spgs Laundry, b 229 N El Paso.
" James, rms 105 E Vermijo.
" John H (Mrs Emma A), carp, r 1622 Colorado av.
" Mary, b Papeton.
" Rowland, b 229 N El Paso.
" Roy (Mrs Julia), weighman, r Papeton.
" Nicholas, tailor K C Cleaners, b 23 W Huerfano.
" Stockbridge Trading Co, M Finkelstein pres & mgr, wholesale wines and liquors, 731 Colorado av, Colo City.
" Wm, b 229 N El Paso.
" Wm C (Mrs Mary), miner Curtis Mine, r Papeton.
" Wm H (Mrs Adah), lab C G Strang Auto Co, r 229 N El Paso.
Wagoner George W (Mrs Annie), hlpr C S & C D Ry Shops, r 402 N Walnut.
Wagor Cora, b 619 Gillette.
Wahl, see also Wall.
" Charles E (Mrs Mary E), clk Murry's Pharmacy, r 172 Ruxton av, Manitou.
" Leighton A, steno, b 172 Ruxton av Manitou.
Wahlmaier John C, died June 10, 1911
" Bertha S (wid John C), r 309 Hancock av.
Wahner Maria Mrs, r 320 Tremont, Roswell.
Waid, see Wade.
Waiss, see also Weiss.
" Margaret, b 315 E Monument.
" Nellie M (wid George), steno Dudley & Hufferd, b 315 E Monument.
Waite Fannie (wid George), b 211 E Uintah.
Waits Mary (wid George), furn rms 814 S Tejon.
Waltzman Christian (Mrs Rachel), expman, r 814 West View av.
Wakefield Ethel L, b Montgomery Hall.
" Robert B, b 311 E Platte av.
WALBERG EMIL J (Nohe & Walberg), r 510 N Tejon.

THE G. W. BLAKE AUTO CO. INC.
STORAGE—REPAIRS—SUPPLIES
13-15 N. Nevada Ave. Phone Main 765

Kaufman's
EVERYTHING FOR EVERYBODY

Colorado Springs
Greatest Store
Phone Main 140

WAL Colo. Springs, Colo. City and Manitou Directory. WAL 535

Walbridge Sero A (Mrs May), clk C M Ry, r 9 S 18th.
WALCOTT FREDERICK C (William P Bonbright & Co), r New York City, N Y.
Wald Louise C, bkpr Hefley-Arcularius Drug Co, rms 317 E Kiowa.
Waldeck Clayton L (Mrs Dollie T; Kranz & Waldeck), r 111 S 8th.
" George H (Mrs Cora), meat mkr, r 15 Oak av, Broadmoor.
Walden David M (Mrs Bessie), blk-smith S M Dilts, r 1023 Grant av.
" Raymonds, b 829 Lincoln av.
" W Frank, clk Phillips-Smith Drug Co, b 1023 Grant av.
Waldie Ethel N, music tchr 1815 N Chestnut.
" James (Mrs Anna L), gdnr 1815 N Chestnut, r same.
" M Frances, b 1815 N Chestnut.
Waldo Thomas A (Mrs Marion T), stockman, r 116 E Washington.
Waldrup Bee, rms 211 N Cascade av.
" Maude (wid Levi), rms 211 N Cascade av.
Waldron Dana U, r 1802 N Nevada.
" Daniel (Mrs Josephine A), painter, r 514 W San Rafael.
" Eldora (wid Patrick L), r 31 S Corona.
" J Eldridge (Mrs Bertha L), eng C M Ry, r 1841 Colorado av.
" John P (Mrs Alice E), mining, r 110 S Weber.
" Roy T, electr, b 31 S Corona.
Wales Albertine C, r 1619 N Cascade.
" Evelyn G Mrs, furn rms 218 N Weber.
" Harry B (Mrs Evelyn G), r 218 N Weber.
" Nettie (wid George R), r 1607 Colorado av.
" Percy A, tchr St Stephen's School for Boys.
Walker Abbie M Mrs, r 340 Mesa rd.
" Albert, lab, rms 121 W Costilla.
" Alexander (Mrs Anna), mining, r 224 E Madison.
" Arthur J (Mrs Erma T), lab, r rear 151 Ruxton av, Manitou.
" Arthur L, mach hlpr C M Ry, r 523 Main, Colo City.
" Benjamin E (Mrs Hattie), car repr, r 111 W Moreno av.
" Caroline, rms 216 N Cascade av.
" Carl, wks Pioneer Livery, r 156 Osage av, Manitou.
Walker Charles, b 512 N Weber.
" Charles E (Mrs Pearl G), grocer 302 E Pike's Peak av, r 315 same.
" Edith, b 224 E Madison.
" Effa A Mrs, mlr C S Dry Goods Co, b 628 N Weber.
" Elizabeth, b 224 E Madison.
" Elizabeth C Mrs, dressmkr 426 De Graff bldg.
" Emma Mrs, housekpr Alta Vista Hotel.
" E B, car repr C S & C C D Ry.
" Frank, b 410 E Columbia.
" Frank L (Mrs Lisa), barber Felix Amicone, r 439 E Kiowa.
" Frank W (Mrs Regina), eng C S L H & P Co, r 222 N Chestnut.
" George L (Mrs Ruby), driver, r 219 N Institute.
" Herbert N (Mrs Maude), r 20 W Del Norte.
" John, porter, r 603 N Spruce.
" John T (Mrs Lovetta), car repr C M Ry, r 107 S 3d, Colo City.
" Marjorie, masseur, b 109 Cheyenne boul.
" Mary A (wid Wm), r 156 Osage av, Manitou.
" Maud E, tel opr M S T & T Co, b 156 Osage av.
" M Francis, tchr Colo School for D & B, rms Acacia Hotel.
" M Victoria, photog Lennon Drug Co, b 156 Osage av, Manitou.
" Paul M, student, b 156 Osage av, Manitou.
" Ralph L, barber 329 S Tejon, rms 414 S Cascade av.
" Robert L, waiter M W of A Sanitorium.
" Roberta E (wid Edward), r 202 S Cascade av.
" Thetta M, tchr Whittier School, b 318 Colorado av.
" Wm (Mrs Estella), eng C M Ry, r 523 Main, Colo City.
Walkup Gertrude A, b 327 N Weber.
" Ruth, cashr C A Hibbard & Co, b 327 N Weber.
" Samuel G, r 503 E Cimarron.
" Wilbur, lab, b 503 E Cimarron.
Wall, see also Wahl.
" George A (Mrs Dorothy), painter A C Harwood, r 811 E Cimarron.
" Hampton G, b 1819 N Nevada av.
" Lulu, bkpr, rms 322 E Monument.
" Margaret M (wid Wm), r 219 Manitou av, Manitou.

WEBER CYCLE and SUPPLY COMPANY
Automobile Accessories
Best Equipped
VULCANIZING PLANT
in the city
6 E. Kiowa St. Phone Main 466

Chris Pedersen

Contractor and Builder

Near 20 E. Bijou Tel. Main 1639

- 536 WAL R. L. FOLK DIRECTORY CO'S, 1912 WAL
- Wall Martha E (wid Hampton G), r 1819 N Nevada av.
 " Stella, wks Colo Spgs Laundry, b 321 W Costilla.
- Wallace Charlotte, dom 409 N Cascade av.
 " Erman D (Mrs Gussie), plstr, r 814 S Cascade av.
 " George J (Mrs Bertha V), clk F & C C R R Co, r 552 E Bijou.
 " Henrietta Mrs, dom 1435 N Cascade av.
 " James C (Mrs Ina I), meatctr F B Healey, r 724 N Corona.
 " John B (Mrs Frances), carp, r 1608 S Nevada av.
 " John R (Mrs Myrtle), slsman, b 841 E San Miguel.
 " Joseph F, phys M W of A Sanatorium.
 " Josephine W (wid Thomas), b 730 N Cascade av.
 " J E, tinner C M Ry.
 " Myrtle Mrs, clk "Mueths," b 841 E San Miguel.
 " Nannie J (wid Clarence), dressmkr, r Washington av, Manitou.
 " Napoleon (Mrs Venetia), rest 7 S 6th, r 612 Crescent av.
 " Russell, driver A F Conner, b 616 S Nevada av.
 " Ruth, b McGregor Hall.
 " Thomas (Mrs Lulu M), tailor, r 548 E Moreno.
 " Walter P (Mrs Orpha), hlpr C S & C C D Ry Shops, r 310 W Fountain.
- Wallack Ellen E (wid Frank), b 1416 S Nevada av.
 " John, hlpr C S & C C D Ry.
- Walleen Carl Rev (Mrs Sophia A), pastor Swedish Evangelical Lutheran Church, r 414 N Spruce.
- Waller Albert H (Mrs Hannah C), mining, r 832 E Kiowa.
 " Atha T, laund Colo School for D & B, b 832 E Kiowa.
 " Hannah C Mrs, prin Keister's Ladies' Tailoring College, r 832 E Kiowa.
 " Marie F, laund Colo School for D & B, b 832 E Kiowa.
 " Velma C, tchr Keister's Ladies' Tailoring College, b 832 E Kiowa.
- Walley Kate (wid Thomas), r 20 E Costilla.
- Wallin Timie, cook Glockner Sanatorium.
- Walling S Bella (wid Albert A), books and confr 16 S Tejon, r Denver, Colo.
 Walls Ilma, b 220 E Fountain.
 " Ira C (Mrs Ida), driver Antlers Livery, r 220 E Fountain.
 " James W (Mrs Elizabeth), r 325 W Pike's Peak av.
 Walmer Theodore (Mrs Elizabeth), expman, r 616 N Corona.
 Walmsley, see Wamsley.
 Walsh, see also Welch and Welsh.
 " Ada Mrs, rms 112 E Dale.
 " Anna E, steno, b 513 S Tejon.
 " Dan, b 16 E Cimarron.
 " Edmond W (Mrs Nellie E), carp, r 513 S Tejon.
 " Ellen, b 1231 N Cascade av.
 " Gertrude, smstrs Ogle Gown Co, b 28 Washington av, Colo City.
 " Helen C, b 513 S Tejon.
 " John S, fireman C M Ry, b 28 Washington av, Colo City.
 " Mary (wid James), r 28 Washington av, Colo City.
 " Mary, dom 1414 Culebra av.
 " Mary B, b Ticknor Hall.
 " Michael, eng C M Ry, b 28 Washington av, Colo City.
 " Morris (Mrs Florence), ydman Union Ice & Coal Co, r 939 Conejos.
 " Nellie C, r 516 W Willamette av.
 " Robert, rms 315 N Weber.
 " Wm W, mach, b 513 S Tejon.
- Walsworth Lutie (wid Frank), b 1023 N Corona.
- Walter, see also Wolter.
 " Carl (Mrs Selma), shoemaker 425 S Tejon.
 " Charles T (Mrs Anna B), r 612 N Corona.
 " Laura M, b 612 N Corona.
 " Maggie, rms 239 N El Paso.
 " Ross A, watchman, rms The Arlington.
- Walters Allie, maid Bethel Hospital.
 " David, rms 105 E Vermijo av.
 " David, lab, b 1121 S Weber.
 " Fred S, mech dentist 700 Exch Natl Bank bldg, rms 2 N Cascade av.
 " Fred P, agt, rms 312 N Cascade av.
 " Harriet, dom 1415 N Cascade av.
 " Lucinda (wid Jacob), r 906 1/2 W Huerfano.

Paul Auto Co. 22-24 N. Nevada Ave. Telephone 2214
CARS FOR RENT DAY OR NIGHT

M. K. MYERS CLOTHING

27-29 East Huerfano St. New and Unredeemed

- WAL Colo. Springs, Colo. City and Manitou Directory. WAR 537
- Walters Margaret, clk E S Noble, b 906 1/2 W Huerfano.
 " Mary E (wid Napoleon A), r 111 N 1st, Colo City.
 Waltman Harriet A, b 112 N Corona.
 " Martin V B, meat ctr T B Comer, r 112 N Corona.
- WANDELL & LOWE TRANSFER and Storage Co, H T Lowe Vice-Pres and Treas, St George Tucker Sec, 22 N Tejon, Tels Main 8 and 97. (See below.)
 Wander May, musician, rms 1214 N Corona.

THE WANDELL & LOWE TRANSFER & STORAGE CO.

FIRE-PROOF STORAGE IN A FIRE-PROOF WAREHOUSE

We have the only fire-proof warehouse in the city. We move, pack, store and ship furniture. We also have two large brick warehouses for furniture and merchandise situated on track. General transfer and fuel merchants. Cut freight rates on household goods.

Office, 22 North Tejon Street Phones Main 8 and 97

- Walton Bertha C Mrs, opr Hose Co No 1, b 18 S Wahsatch av.
 " Charles H (Mrs Helen), r 1916 N Nevada av.
 " Ethel G, dressmkr 1031 Washington av.
 " Frank C (Mrs Grace), cond C S & I Ry, r 928 N Cedar.
 " James, lab, b 825 N El Paso.
 " James (Mrs Florence), miner, r Papeton.
 " James B, prin C S Academy for Boys and Girls, b 312 N Cascade.
 " Marcus E (Mrs Minnie), coll McCracken & Hubbard, r 1621 N Cooper av.
 " Walter S (Mrs Effie), hoseman Hose & Truck Co No 2, r 524 E Pike's Peak av.
- Wampler C Albert, hlpr, b 24 W Costilla.
 " Cleon M (Mrs Grace), tmstr Diamond Fuel Co, r 10 W Costilla.
 " Marion B (Mrs Clara E), driver C W Smith Storage & Transfer Co, r 24 W Costilla.
- Wamsley Eleanor T, steno The Gazette, b 917 N Custer av.
 " Helen B (wid Wm K), b 917 N Custer av.
 " Louis K, r 917 N Custer av.
- Wandell Amy A, r 217 E Cache la Poudre.
 " Lillie C (wid Hiram V), r 1619 N Tejon.
- Wanless Alexander A (Mrs Ella), grocer, 406 S Prospect.
 " Annie L (wid Henry), r 1517 N Weber.
- WANLESS NORMAN D, with William P Bonbright & Co, b 1517 N Weber.
- Wangaman Everett F, b Union Printers' Home.
- Ward Bridget T (wid John), b Pittsburg Hotel, Manitou.
 " Carrie I, b 626 E Boulder.
 " Earl U, lab, b 1017 S Weber.
 " Elmer E (Mrs Rilla), trav agt, rms 107 S Nevada av.
 " Francis A (wid John H), r rear 18 S Wahsatch av.
 " Horace M, carp 108 Navajo av, Manitou.
 " John (Mrs Kate), foreman C M Ry, r 417 Jefferson, Colo City.
 " John A, caller C M Ry, r 417 Jefferson, Colo City.
 " John A (Mrs Augusta), carp, r 626 E Boulder.
 " John H, r 1124 Cheyenne rd.
 " John H (Mrs Frances A), printer, r rear 18 S Wahsatch av.
 " Marguerite J (wid Jacob), b 908 Colorado av, Colo City.
 " Morris R, rms 307 E Yampa.
 " Olive (wid Martin V), b 161 Deer Path av, Manitou.

CHICK the Grocery and Meat Man
 WITH THE GOOD STOCK AND RIGHT PRICES
 401 S. TEJON PHONE MAIN 954

SCOFIELD'S RESTAURANT

FOR LADIES AND GENTLEMEN
CLEAN SANITARY COOKING NO COMEBACKS
PUBLIC WASH ROOMS AND TOILETS—123-125 E. HUERFANO

538 WAR R. L. POLK DIRECTORY CO'S. 1912 WAR

Ward Oliver W (Mrs Lina S), propr Premium Grocery, r 1416 Washington av.
 " Peter L (Mrs Rhoda), brkman C M Ry, b 332 Jefferson, Colo City.
 " Sallie A (wid Ervin H), b 125 S Nevada av.
 " Samuel (Mrs Amy), lab, r 321 Las Vegas.
 " Samuel I (Mrs Amanda D), foreman, r 1017 S Weber.
 " Wm (Mrs Annie P), mgr Pike's Peak Club, r 1006 N Wahsatch.
 " Wm F, carp, r 161 Deer Path av, Manitou.

Wardwell Ralph W (Mrs Mary), asst supt C S L, H & P Co, r 1218 N Corona.

Ware, see also Weare.
 " Charles M (Mrs Nancy), lab, r 820 E Moreno av.
 " Francis S, b 316 E Dale.
 " Frederick W, sec Y M C A Colo Coll, rms Hagerman Hall.
 " George W, driver J H Bridger, b 316 E Dale.
 " Jennie S (wid Frank S), r 316 E Dale.
 " Jessie, b 716 N Tejon.
 " Mary S, clk Kaufman & Co, b 316 E Dale.
 " Oliver M (Mrs Aura), r 716 N Tejon.
 " Paul, b 716 N Tejon.
 " Russell, b 716 N Tejon.
 " Shelby T, mtrmn C S & I Ry, rms 617 S Tejon.
 " Wallis Y, chainman W F Woodside, b 316 E Dale.

Warford Noah S (Mrs Ella E), florist Pike's Peak Floral Co, r 1327 N Royer.
 " Wm F, lab, b 519 N Royer.

Waring James J (Mrs Annie J), r 1815 Wood av.

Warmurth Paul (Mrs Katherine), miner, r Papeton.

Warner, see also Werner.
 " Charles (Mrs Margaret), rms 529 N Nevada av.
 " Constance B (wid Charles S), dom 140 N Nevada av.
 " David H (Mrs Alice), driver Crissey & Fowler Lbr Co, r 327 Conejos.
 " Eleanor S, removed to Ft Collins, Colo.

Warner Ella L Mrs, r 210 Berkeley, Roswell.
 " Elvira M, b 115 E Willamette av.
 " Ethel, b 1315 Washington av.
 " Geo O, poultryman M W of A Sanatorium.
 " Harry A (Mrs Henrietta A), r 711 N Franklin.
 " Marietta I, r 115 E Willamette.
 " Mary F Mrs, clk Wilbur Suit Co, b Acacia Hotel.
 " Wavey (Warner & Damon), rms 14 E Pike's Peak av.
 " Wm H (Manitou Floral Co), r 143 Grand av, Manitou.

WARNER WM W (Mrs Harriet E), Fire, Life and Accident Insurance, Loans and Notary, 1012 Colorado av, Tel West 54, r 1315 Washington av, Tel White 577.
 " W Elmer, tmstr El Paso I & C Co, b 519 W Kiowa.
 " & Damon (Wavey Warner, Edna Damon), art needle work 14 E Pike's Peak av.

Warnick Paul M (Mrs Nellie), v-p and mgr Gano Dowsus Co, r 123 E Fontanero.

Warr John E (Mrs Mary L), mach C M Ry, r 1712 Grant av.

Warren Antone, miner Pike View, r Roswell.
 " Arthur W, electr, b 1332 N Corona.
 " Charles E (Mrs Effie), slsmn M Q West, r 419 E Huerfano.
 " Edward R, tchr Colo Coll, b 20 W Caramillo.
 " Hattie Mrs, b 22 E Columbia.
 " Helen, b Ticknor Hall.

WARREN JAY L (Mrs Nellie), Sec and Treas Reed Investment Co, r 324 E Columbia.
 " Jennie C Mrs, grocer 412 S Cedar.

WARREN JEWELRY & OPTICAL Co, M F Warren Pres, Jewelers and Graduate Opticians, Diamond, and Watch Repairing, 116½ E Pike's Peak av, Tel Main 1944.

WARREN JOHN C, Hatter, Clean- ing, Pressing, Repairing, Etc, All Work Given Prompt Attention, 115 E Pike's Peak av, r 918 E Vermijo av.
 " John C jr, b 918 E Vermijo av.
 " J Lisle, bkpr Warren Jewelry & Optical Co, b 1332 N Corona.

W. W. ROBINSON & CO. The K. C. CLEANERS

Tailors for both men and women. All garments made to individual measure. Suits and Coats for men and women range in price from \$15 to \$50. Alterations of all kinds done on short notice. Cleaning, pressing, dyeing and repair work called for and delivered. Phone Main 555. 118 S. Nevada Av. Colo. Springs, Colo.

DEICHMANN & DOUGLAS

Trunks to your order made in our factory
PHONE MAIN 1593 111 N TEJON



WAR Colo. Springs, Colo. City and Manitou Directory. WAT 539

Warren Louis, miner Pike View, r Roswell.
 " Michael F (Mrs Mariana E), pres Warren Jewelry & Optical Co, r 1332 N Corona.
 " Sarah J, r 20 W Caramillo.
 " Wm (Mrs Laura A), r 215 W Cimarron.
 " Wm L (Mrs Lysle), barber 100 Canon av, Manitou, r 112 Elk, Manitou.
 " W Lethie (Mrs Julia A; D I Flatt Plumbing & Heating Co), r 1022 E Cache la Poudre.

Warrick Theodora A, sec-treas Wulff Shoe Co, b 1606 Lincoln av.

Warriner Walter A E (Mrs Clara W), tmstr Wandell & Lowe T & S Co, r 607 E Dale.

Washburn Field, Cache la Poudre, 2 blks w of Tejon.

Washington Anna W (wid Louis), cook, r 214½ N Wahsatch av.
 " Robert L (Mrs Madge), porter H S Jordan, r 417 Grant av, Colo City.
 " Roy, b 214½ N Wahsatch av.
 " School, Mrs Adda C Bortree prin, 924 W Pike's Peak av.

Wasley, Mabel I, b Bemis Hall.

Wasserstrom Adolph (Mrs Sarah; Wasserstrom & Buckwald), r 816 S Nevada av.
 " & Buckwald (A Wasserstrom, J Buckwald), pawnbrokers 13½ E Huerfano.

Wasson Amelia Mrs, b 1711 Wood.
 " Andrew J (Mrs Nancy B), expman, r 931 S Corona.
 " David A (Mrs Mildred), r 1715½ Wood av.
 " Edith, b 931 S Corona.
 " Lewis T, r 1711 Wood av.

Waterman Helen E (wid Thomas G), r Austin Bluffs.
 " Maude L, b 1332 N Weber.
 " Wm H, driver, r 1332 N Weber.

Waters, see also Watters.
 " Alva V (Mrs Blanche), painter, r 421 Cooper av.
 " Bernard O, lab C S & I Ry, b 903 S Weber.
 " Eva, rms 211 N Weber.
 " Frank J (Mrs Ione M), agt Prudential Ins Co), r 709 E Platte.
 " Fred W (Mrs Mattie E), rancher, r 717 E Cache la Poudre.

Waters Grace, wks Colo Spgs Laundry, b 402 W Yampa.
 " Gertrude, rms 211 N Weber.
 " Harry, b 1328 N Nevada av.
 " Henry, bellboy Alamo Hotel.
 " James A (Mrs Mary A), painter, r 402 W Yampa.

WATERS JESSE H (Mrs Cordelia), Pres and Genl Mgr Florence & Cripple Creek Railroad and Leased Lines, 208 Mining Exch Bldg, Tel Main 1090, r 1328 N Nevada av.
 " John E (Mrs Selda E), asst foreman C S & I Ry, r 903 S Weber.
 " Luther, milker SINTON DAIRY CO, b Lake Side Ranch.
 " Minnie Mrs, r 1019 S Weber.
 " Roy H, clk Bennett-Shellenberger Realty Co, b 707 E Huerfano.
 " Ruby O, b 903 S Weber.
 " Strother J (Mrs Louise B), barber Miltenberger & Handley, r 707 E Huerfano.

WATERTON WM R (Mrs Jessie D), Sec Colorado Title & Trust Co, r 2108 N Nevada av, Tel Main 2384.

Waterway Josephine, nurse 232 Colorado av, Colo City.
 " Ralph M (Mrs Lillian E), clk Ry M S, r 314 E Boulder.

Watkins Albert, miner, r Pike View.
 " James C (Mrs Maude E), mach Golden Cycle, r 1201 Colorado av.
 " James M (Mrs Cornelia S) r 630 E Dale.
 " Thos J (Mrs Agnes M), florist Pike's Peak Floral Co, r 1612 N Royer.

Watowa Josephine, b 432 Colorado av, Colo City.

Watson, see also Wattson.
 " Albert, b rear 117 W Costilla.
 " Albert (Mrs Maud), clk Star Grocery, r 810 Jefferson, Colo City.
 " Alice A, nurse, rms 219 N Wahsatch av.
 " Allen, porter Smith Packing Co.
 " Charles F (Mrs Adella M), brkman, r 1328 Washington av.
 " Elmo S, rms Hagerman Hall.
 " Emma A, r 831 Jackson, Colo City.
 " Fred K (Mrs Luella M), fireman C M Ry, r 417 Hagerman, Colo City.
 " Harley A, b 1122 N Cascade av.



Ice Cream, Ices and Butter
FRESH BUTTER CHURNED DAILY
Phone Your Order Main 1184

COAL The El Paso Ice & Coal Co. ICE

29 N. Tejon St. Phones 46 and 91

540 WAT	R. L. POLK DIRECTORY CO'S. 1912	WEB
Watson Harry D (Mrs Elida L), roof-er, r 903 S Corona.	Waycott Opera House, Waycott Building, Colo City.	
" Hazel J, b 1328 Washington av.	Wayman Virgil O, b 115 Pueblo av.	
" John, b 124 Colorado av, Colo City.	Wayson Claud, rms 523 E Pike's Peak av.	
" John H (Mrs Elizabeth), lab, r 328 Conejos.	" McClelland, lab, rms 523 E Pike's Peak av.	
" John P Rev (Mrs Dorcas), b 915 E Huerfano.	Weakley Elmer (Mrs Mammie), night switchboard man M S T & T Co, r 514 N Spruce.	
" John S (Mrs Sadie), r 822 Monroe, Colo City.	Weaks Fred L, lab M S T & T Co, b 232 N Prospect.	
" John W (Mrs Julia A), gdnr, r 829 Jackson, Colo City.	Weare, see also Ware.	
" Louise, b 313 W Monument.	" Wm V (Mrs Elizabeth), clk Union Ice & Coal Co, r 301 S Cascade.	
" Margaret A, b Bemis Hall.	Weatherby, see also Wetherby.	
" Robert (Mrs Anna), miner Curtis Mine, r 22 N Sierra Madre.	" Arthur W (Mrs Geneva E), car inspr R I Ry, r 219 Beacon, Roswell.	
" Roger B (Mrs Edith C), piano tuner 1920 N Nevada.	" Bianche, b 409 1/2 S Nevada av.	
" Sarah Mrs, b 328 Conejos.	" Caroline S Mrs, b 619 Gillette.	
Watt Charles M (Mrs Hattie), porter The Hub Clothing Co, r 25 E Kiowa pl.	" Freeman S, office boy Colo Title & Trust Co, b 218 Beacon, Roswell.	
" Florence B (wid Frederick), rms 212 N Wahsatch av.	" Newton M (Mrs Laura), restaurant 312 E Pike's Peak av, r 409 1/2 S Nevada av.	
" Henry C (Mrs Marjorie), phys 323 Burns bldg, r 1801 Culebra av.	Weathers Mattie (wid Henry), r 219 E Costilla.	
Watters, see also Waters.	Weaver, see also Wiever.	
" Emma N, b 623 E Monument.	" Australia C Mrs, furn rms 412 N Tejon.	
" Lloyd J (Mrs Mattie E), expman, r 623 E Monument.	" Edna, tchr, b 428 N Weber.	
" J Archibald, painter C S & I Ry, b 402 E Yampa.	" Elizabeth, b 428 N Weber.	
" Wm A, b 623 E Monument.	" Emma M, tchr Roswell School, b 2417 N Tejon.	
Watts Edward D (Mrs Ida L), asst mgr C S Social Driving Club, r 226 E Cucharas.	" Helen, b 412 N Tejon.	
" Frank C (Mrs Bertha A), driver Union Ice & Coal Co, r 13 1/2 W Costilla.	" John E (Mrs Kate W), eng M & P P Ry, r upper end Ruxton av, Manitou.	
Watson, see also Watson.	" John S (Mrs Australia C; Weaver Realty Co), r 412 N Tejon.	
" Henry A (Mrs Mary A), contr, r 516 W Bijou.	" Lena R, clk P O, rms 218 N Tejon.	
" Nellie R, b 516 W Bijou.	" Levinus M (Mrs Mary), eng, r 2525 N Cascade av.	
Waugh Clara E, b 6 Boulder cres.	" Miran D (Mrs Sarah), grocer 5th nw cor Main, Colo City.	
" D Clyde, bkpr Costilla Estates Devel Co, b 6 Boulder cres.	" Realty Co (John F Weaver, L Troy McCauley), 32 Midland blk.	
" Elizabeth S Mrs, furn rms 6 Boulder cres.	" Samuel O (Mrs Minnie A), driver Globe Exp Co, r 20 N Chestnut.	
" Robert (Mrs Elizabeth S), r 6 Boulder cres.	Webb Gerald B (Mrs Varina H), phys 1222 N Cascade av.	
Way Dwight S (Mrs Helen F), pres El Paso Drug Co, r 1112 N Arcadia.	" Herbert E (Mrs Emma), r 824 Monroe av, Colo City.	
" Ethel D, b 1112 N Arcadia.		
Waycott Building, 429 Colorado av, Colo City.		

The J. P. Barnes Hardware Co. 111 E. Pike's Peak Avenue
Phone Main 80
HARDWARE, STOVES AND RANGES

W. I. Lucas Sporting Goods Co.

Bicycles and Repairs. Cutlery and Razors

119 N. Tejon St.

Phone Main 500

WEB	Colo. Springs, Colo. City and Manitou Directory	WEE 541
Webb John E (Mrs Annie), agt C M Ry, r 227 Lincoln av, Colo City.	WEBER HERMAN (Mrs Addie E), Pres Weber Cycle & Supply Co, r 234 N Franklin.	
" John, b 1229 N Wahsatch av.	" Laura A, clk Hunt & Van Nice, b 1029 N Walnut.	
" Lester, b 440 W San Rafael.	" M Henry (Mrs Hannah), scrapman C M Ry, r 2 Arch, Colo City.	
" Lillian E, b 227 Lincoln av, Colo City.	" Pauline (wid Henry), r 1021 N Wahsatch av.	
" Midian M (Mrs Mary A), wks C S Broom Factory, r 440 W San Rafael.	" Richard, painter, b 715 N Weber.	
" Reuben M (Mrs Jennie), driver Police Dept, r 424 N Franklin.	" Wilma, rms 1021 N Wahsatch.	
" Wright, b 424 N Franklin.	Weberbauer Andrew (Mrs Marie), baker W E Richard, r 705 Lincoln av, Colo City.	
Webber, see also Weber and Wieber.	" Andrew jr, baker W E Richard, b 705 Lincoln av, Colo City.	
" Albert W, lab, b 718 E Platte av.	" Henry J, baker W E Richard, b 705 Lincoln av, Colo City.	
" Anna, b 14 W Costilla.	" Otto, b 705 Lincoln av, Colo City.	
" F Jackson (Mrs Estella), mining, r 718 E Platte av.	" Philip, baker W N Burgess, b 705 Lincoln av, Colo City.	
" Nellie, student, b 718 E Platte.	Webster Barbara, b 617 N Nevada.	
Weber, see also Webber and Wieber.	" Benjamin F (Mrs Leona L), real est, r 1341 N Tejon.	
" Addie E Mrs, sec and treas Weber Cycle & Supply Co, r 234 N Franklin.	" Benjamin F jr, mining, b 1341 N Tejon.	
WEBER CYCLE & SUPPLY CO	" Walter L, b 1341 N Tejon.	
The, Herman Weber Pres, A E Weber Sec and Treas, Automobile Supplies and Repairers and Tire Vulcanizers, Rubber Stamps and Stencils, Safe and Vault Work, Key Fitting, Etc, 6 E Kiowa, Tel Main 466.		
H Weber, Pres. and Mgr.	A. E. Weber, Secy and Treas.	
	Business Established 1890	
The Weber Cycle and Supply Co.		
Wholesale and Retail Automobile Accessories		
		
Manufacturers of Weber's Portable Turn-Table (Patented)		
Safe and Vault Work. All Kinds of Tires. Rubber Stamps. We operate the best equipped Vulcanizing Plant in the City.		
All work guaranteed.		
6 East Kiowa Street	Telephone Main 466	Residence Main 2616
Webb Edmund (Mrs Elizabeth), mech, r 1029 N Walnut.	Weckesser Caroline, dom Sunnyst Sanatorium.	
" Glen L, student, b 234 N Franklin.	Weddell, see Waddell.	
" Frank J (Mrs Estella), mining, r 718 E Platte av.	Weddle George W, rms Y M C A,	
" Fred S (Mrs Julia E), carp, r 1126 E Monument.	Wedine Nelson O (Mrs Elna), lab, r rear 729 E Huerfano.	
" Hall, Weber sw cor Kiowa.	Weekly R Samuel (Mrs Ella N), carp, r 25 N Corona.	

DRINK TIVOLI BEER

SOLD EVERYWHERE

GEO. F. GEIGER MER. CO., Agents
PHONE WEST 4

Use Your Good Sense When Purchasing Good Things to Eat
Go Where You can Buy the Best

The HEMENWAY GROCERY CO.

115 South Tejon 1201 North Weber

342 WEE R. L. POLK DIRECTORY CO'S, 1912 WEL

WELLS FRANCIS H (Mrs Louisa B), Photographer, Studio 24-26 E Bijou, Tel Main 834, r 5 Pelham pl, Tel Main 405.

" Fred T (Mrs Louise E), electr, r 232 N Prospect.

" Henry H (Mrs May), farmer, r 816 W Jefferson.

" Wm E (Mrs Grace), curios 1 Ruby, r 3 same, Colo City.

Wegner, see Wagner.

Wehrle Emil (Mrs Marie H), florist, r 1421 N Corona.

Weidenheimer B E, lab Quick Service, rms 21 W Huerfano.

Weidenmaier May (wid Philip), furn rms 222 E Dale.

" Philip, b 222 E Dale.

Weideman Jacob A (Mrs Zita), miner, r 432 S Nevada av.

Weigand Antoinette (wid Fred W), r rear 146 Deer Path av, Manitou.

" Theodore, b 413 Manitou av, Manitou.

Weihert Agnes, b 527 E Platte av.

" Mamie, waiter Y W C A, De Graff bldg, b 527 E Platte av.

" Mollie E (wid E A), r 527 E Platte.

Weil Andrew, lab, r 128 W Cimarron.

Weimer Callidore D (Mrs Elsie G), pres Cheyenne Canon & Seven Falls Dev Co, r S Cheyenne Canon.

" Claude, b 330 W Vermijo av.

" Jacob, barber, b 610 S Nevada av.

" John H (Mrs Jeannette H), rental agt Inter Realty Co, r 1424 Cheyenne av opp Holly, Broadmoor.

" Martin (Mrs Rachel E), supt Cheyenne Canon & S F Dev Co, r Cheyenne Canon.

" Orpha, b 330 W Vermijo av.

Weinger Agnes, nurse Sunnyrest Sanatorium.

Weinland Vida, dept mgr The Hub Clothing Co, rms 226½ N Tejon.

Weinsheim Benjamin N (Mrs Ola B), bkpr E C van Diest, r 317 E St Vrain.

Weir, see also Wyer.

" Jerome A (Mrs Mary H), r 204 N Weber.

" John H (Mrs Effie M), mgr Grand Union Tea Co, r 426 E Willamette.

" Orpha, wks Colo Spgs Laundry, b 330 W Vermijo av.

Weir Robert D (Mrs Ellen R), r 1343 N Nevada av.

" William R, rms 1343 N Nevada av.

Weirauch Anna, presser, rms 329 N Tejon.

Weirsteiner Conrad (Mrs Alma), apiarist 211 4th, Roswell.

Weisbrod Henry J (Mrs Fanny), v-pres Perkins-Shearer Clo Co, r 519 N Tejon.

Weise, see Wise.

Weisenberger George L (Mrs Emilie), cabtmkr F S Tucker Furniture Co, r 1016 Colorado av.

Weiss, see also Waiss.

Weiss Grace O (wid Harry), r 314 Berkley, Roswell.

" Sarah, steno, b 221 E St Vrain.

Weisskopf Elsie, b 125 Ute av, Manitou.

" Ida, b 125 Ute av, Manitou.

" Mary (wid Franz), r 125 Ute av, Manitou.

" Selma, b 125 Ute av, Manitou.

Weissman, see also Wiseman.

" John, yardman 727 N Nevada av.

Weist Geo F, slsmn, r 1030 Lincoln av.

Weista Lena A, rms 724 Sahwatch.

Weich, see also Walsh, Welsh.

" Amza W (Mrs Retta D), lab, r 327 Victoria av.

" Clark S (Mrs Carrie M), lab, r 310 Victoria av.

" Clayton H, plnbr, b 412 S Nevada.

" Delia (wid John), r 412 S Nevada.

" Edward F, r 1019 E Cimarron.

" Wm R (Mrs Negosha B), mtrmn C S & I Ry, r 605 S Sierra Madre.

Weld Amy C, tchr Steele School, b 124 E Fontanero.

" James C (Mrs Josephine), phys 154 av, Manitou.

" Mary E, r 124 E Fontanero.

Welin Minnie (wid George), b 418 E Platte av.

Welkie Aaron (Mrs Rosa) lab, r 217 E 2d, Ivywild.

" Roy, b 217 E 2d, Ivywild.

Weller Elizabeth, b 1918 N Nevada av.

" George P (Mrs Catherine), blksmith, r 1006 S Sierra Madre.

" Little W Mrs, r 1918 N Nevada av.

Wells Alexander L, pat medicines 5½ N Tejon.

" Alice, cook Montgomery Hall.

" Edwin B (Mrs Vera), chauffeur, r 315 Concord, Roswell.

" Emmett E (Mrs Rosa), slsn C S L, H & P Co, r 2419 N Nevada av.



Automobile Painting a Specialty
R. J. GARRY
131 S. Tejon Phone 859

COAL The El Paso Ice & Coal Co. ICE

29 N. Tejon St. Phones 46 and 91

WEL Colo. Springs, Colo. City and Manitou Directory. WES 543

WELLS, FARGO & CO EXPRESS, W W Cowan Agt, Uptown Office 118 E Pike's Peak av, Tels Main 292 and 293, C E Wheeler Depot Agt Santa Fe Depot, Tel Main 914.

WELLS FREDERICK P (Mrs Hattie B), Dentist 720 Exch Natl Bank Bldg, Tel Main 1952, r 319 E Bijou.

" Georgia Mrs, dom 406 S Nevada av.

" Henry, miner, b 323 Sahwatch.

" Jesse, miner, b 723 N Pine.

" Margaret P (wid John), rms 507 N Tejon.

" Thomas J (Mrs Nellie L), expman rear 21 S Wahsatch av.

" Wm H (Mrs Sue H), ranchman, r 1624 N Tejon.

Welsh, see also Walsh, Welch.

" Edgemont D (Mrs Ivo), phys 408 Colorado bldg, r 914 E Costilla.

" James (Mrs Mae), horseshoer Wm Hillis, r 839 E Cimarron.

" Julia M, b 1019 E Cimarron.

Weiton John (Mrs Catherine), miner, r 715 N Weber.

" John C, appr J C St John P & H Co, b 715 N Weber.

" Mildred A, b 715 N Weber.

Weity Andrew, b County Poor Farm.

" Stephen A (Mrs Clara E), tmstr C S L, H & P Co, r 308 W Mill.

WENBERG CARL J, Propr Antlers Turkish Baths, 14 E Bijou, r same, Tel Red 33. (See page 152.)

Wendelken Martin F (Mrs Harriet), slsmn Puffer-Tucker Merc Co, r 1328 N Tejon.

Wendt Wm (Mrs Henrietta), r 731 E Boulder.

Wenger Charles F, clk J H Bridger, rms 114 S Wahsatch av.

Wennerbarb Martha (wid Gustave), b 106 St Vrain ct.

Went Thomas B, teller C S Natl Bank, r Main n e cor Dale, Nob Hill.

" Wm F (Mrs Vera C), mach C G Strang Auto Co, r 616 E Columbia.

Wenta Michel Rev, chaplain St Francis Hospital, b 825 E Pike's Peak av.

Wenzel Hattie M, steno C S Natl Bank, b 423 E Platte av.

Wermes Frank A (Mrs Iva), painter C M Ry, r 102 Monroe, Colo City.

Werner, see also Warner.

" Charles (Mrs Henrietta; mfrs Outlet Shoe), r 307 E Cucharas.

Wernlein Frank A (Mrs Mary), asst ticket agt D & R G R R, r 733 E Platte av.

Wersant Peter (Mrs Eva), r 833 W Huerfano.

" Peter jr, b 833 W Huerfano.

Wesley Mary V Mrs, r 325 S Hancock.

West Arthur A (Mrs Viola), lab C S & I Ry, r 130 W Mill.

" Carl (Mrs Fannie), boiler mkr C M Ry, r 16 Lincoln av, Colo City.

" Carrie G (wid S Willard), rms 1219 N Corona.

" Cecil, b The Columbine.

" Clara A, rms 1219 N Corona.

WEST COLORADO SPRINGS Land Co, E J Eaton Sec and Treas, A J Lawton Agt, 10½ E Pike's Peak av.

" C Sherman (Mrs Lydia), trav agt, r 136 Navajo av, Manitou.

" Edgar J (Mrs Ella), carp, r 617 E Willamette av.

" Edgar H, electr, b 617 E Willamette.

" Edna W, tchr Bristol School, b 1532 Park av.

" Emma (wid James M), furtr rms 125 N Wahsatch av.

" Ethel M, mlkr Mrs M D Hillmer, b 617 E Willamette av.

" Frank M, b Union Printers' Home.

" Frances B, clk C W Hardy, b 125 N Wahsatch av.

" George H (Mrs Mary C), r 1532 Park av.

" Glen I, chauffeur 1325 N Cascade av, b 617 E Willamette av.

" Harland (Mrs Hazel), electr, r 517 N Royer.

" Henry E (Mrs Myrtle), top man El Paso Mine, r 1411 N Wahsatch av.

" Homer A (Mrs Alverda L), houseman 825 N Nevada av, r 811 N Cedar.

" John R, lab, b 1532 Park av.

" Katherine M (wid Charles), r rear 123 S Nevada av.

" Lillian, b 109 W Cheyenne rd.

" Lizzie A Mrs, r 930 Colorado av.

" Marvin Q (Mrs Pearl M), shoes 17 Midland blk, r 221 E Cucharas.

" Robert E, steward, b 930 Colorado.

" Roy, lab, r 939 S Sierra Madre.

" Sallie, smstrs Union Printers' Home.

" Samuel A (Mrs Nina), r 109 W Cheyenne rd.

PIONEER LIVERY & TRANSFER CO.
ALL SIGHT-SEEING DRIVES MADE AT REASONABLE RATES
W. O. DRENNAN, Propr.

372 Manitou Ave., Manitou

Phone Manitou 388

Gorton's

Good SHIRTS

\$4, \$3, \$2.50, \$2 \$1.50, \$1

the Shirt

113 E. Pike's Peak Avenue

544 WES R. L. POLK DIRECTORY CO'S. 1912 WHA

WEST SIDE LIVERY AND CITY
Stock Yards, D B Snouffer Propr,
Best of Turnouts, Single and Double,
at Low Rates, Careful Drivers,
Fine Saddle Horses, 607 W Huerfano,
Tel Main 2011.

WEST SIDE PHARMACY (Brinton
Jeffers, J A Crabill), Drugs, Medicines,
Toilet Articles and Cigars,
731 W Huerfano, Tel Main 862.

" Wm H (Mrs Margaret K), removed
to Fordland, Mo.

Westbrook John W (Mrs Margaret O),
mgr Curran Co, r 330 Las Vegas.

WESTCHESTER FIRE INS CO
of New York, Colo Invt & Realty
Co Agts, 7 N Tejon.

Westcott Agnes L Mrs, nurse Colo
School for D & B.

Westerberg Edith, dom 1205 N Cascade.

WESTERN ADJUSTMENT CO
The (D C Green), Law—Collections
and Adjustments Everywhere,
Colorado Springs, Colorado City
and Manitou Local Territory, 1835
Colorado av, Tel Blue 412.

WESTERN ADVERTISING
Agency, H H and W R Fawcett
Mgrs, Theatrical Programs and
Curtains, Publicity Agents and
Publishers Daily Doings, 2 N Cascade
av, Tel Main 1559.

WESTERN ELECTRIC CO, B H
Snider Mgr, Electrical Engineering,
Electric Supplies and Fixtures, 100
Canon av, Manitou, Tel Manitou 61.
" Holiness College and Bible Training
School, Rev C B Widmeyer prin,
550 W Monument.
" Land & Irrigation Co, G M Irwin
atty, 305 Mining Exch bldg.
" Mercantile Agency, A A Hilton mgr,
307 Colorado bldg.

WESTERN PACKING CO, T W
Davies Mgr, Fresh Dressed Beef,
Mutton and Veal, All Kinds of
Sausage, Honeysuckle Hams Bacon
and Lard, Famous Virginia Hams
Bacon and Lard, Rear 15 E Huerfano,
Tels Main 435 and 1175.
" Poultry World, G W Veditz editor,
414 N Custer.
" Real Estate & Securities Co, V Z
Reed pres, J L Warren sec, 120 N
Tejon.
" Realty Co (Shelly McMillin), 25 E
Kiowa.

Western Refrigerator & Mfg Co, J C
Haas pres, Fred Mefford sec, 331 W
Bijou.

" States Securities Co, J R McKinnie
pres, 315 Exch Natl Bank bldg.

" Sugar & Land Co, J R McKinnie
pres, E C Sharer treas, 315 Exch
Natl Bank bldg.

WESTERN UNION TELEGRAPH
& Cable Co, G M Horton Mgr, 14
N Tejon, Tels Western Union or
Telegram Branch 209 Manitou av,
Manitou.

Westland Flora (wid Frank), r 211
Center.

Weston Cyrus W (Mrs Naomi R), mldr
Progressive Stove & Furnace Co, r
304 W Pike's Peak av.

" Edward (Mrs Lena H), waiter, r
114 High, Manitou.

" Oliver P (Mrs Ida), r 131 N Weber.

" Peter O, aged 76, died July 16, 1911.

WESTOVER THE, Miss E Powney

Propr, Rooms and Board, 514 N
Cascade av, Tel Main 746.

Wetherald Elmer E (Mrs Elizabeth J),
driver, r 217 Pawnee av, Manitou.

" Ethel E, clk, b 217 Pawnee av, Mani-
itou.

" George (Mrs Carrie A), mgr Pio-
neer Livery, r 372 Manitou av, Mani-
itou.

" Madeline B, b 217 Pawnee av, Mani-
tou.

Wetherby, see Weatherby.

Wetherell, see also Witherell.

" James H (Mrs Josephine P), stereo
The Gazette, r 121 N Wahsatch av.

Wetmore, see also Whitmore.

" Carlos, b Union Printers' Home.

" George W, b Union Printers' Home.

Weyman Edna, maid 20 E Washing-
ton.

Weymar Jacob R (The South End Bar-
ber Shop), b 610 S Nevada av.

Whalen, see also Whelen.

" Agnes A, b 523 W Pike's Peak av.

" Dennis J (Mrs Emma A; Sullivan
& Whalen), r 523 W Pike's Peak.

" James D, hlpr McCarthy & Crandall,
b 523 W Pike's Peak av.

" Margaret A, presser F H Couture,
b 523 W Pike's Peak av.

" Wm C (Mrs Agnes), hlpr H C
Loesch, r 527 W Pike's Peak av.

Whaley Gideon P, driver Salvation
Army Industrial Relief, r 321 W
Pike's Peak av.

Burgess FANCY BAKERY GOODS

112-114 N. Tejon Street

WHA Colo. Springs, Colo. City and Manitou Directory. WHI 545

Wharton Deborah Mrs, r 112 W Rio
Grande.
" Eleanor A, tchr Washington School,
r 14 McKinley pl.
" Elmer F, clk, b 14 S Wahsatch av.
" F Douglas (Mrs Grace S), real est,
r 712 N Tejon.
" Grace S Mrs, furn rms 712 N Tejon.
" James H, b 422 E Boulder.
" Jessie C, b 14 S Wahsatch av.
" John A (Mrs Margaret F), clk P O,
r 824 E Cimarron.
" John J, driver Newton L & M Co,
b 112 W Rio Grande.
" Marcia L (wid Joshua C B), b 14
McKinley pl.
" Mary J (wid Jesse), r 14 S Wah-
satch av.
" Wm J (Mrs Annie E), carp, r 322
W Platte av.
Wheatley Raymond, ydman Silver Grill
Cafe, b 109 E Pike's Peak av.
Wheaton Georgia E Mrs, dipper
"Mueths," r 420 N Weber.
Wheeldon John W, mining eng, r 927
Washington, Colo City.
Wheeler Charles E, depot agt Wells-
Fargo & Co Express, r 519 E
Kiowa.
" Charles N (Mrs Lillie), contr 14 S
18th, r same.
" Clara M, b 211 N 7th.
" Earl M (Mrs Mamie), lab, r 122 W
Rio Grande.
" E Montie, messr, b 315 E Fountain.
" Frank, expman Red Line Transfer &
Storage Co, r 18 N Weber.
" Friend P (Mrs Lucy F), contr 211
N Wahsatch av.
" Hall, 105 Manitou av, Manitou.
" Harriet R (wid Charles), r 519 E
Kiowa.
" Harry, baker Union Printers Home.
" Jerome G (Mrs Harriett M), mining,
r 71 Canon av, Manitou.
" Joseph W (Mrs Margaret I), r 2106
Armstrong av.
" Lena (wid Burnice), r 310 W Dale.
" Mary A (wid Jeremiah), r 211 N
7th.
" Lulu, maid Alamo Hotel.
" Mondella (wid F Wm), r 519 E
Bijou.
" S Bowman, tchr St Stevens School
for Boys.
" Wm E (Mrs Minnie B), eng, r 315
E Fountain.

A. B. Hutchinson J. L. Columbia
MANITOU LIVERY & TRANSFER CO.
Manitou, Colo.
Office, 227 Manitou Ave. Stable, 111 Manitou Ave.
Phone Manitou 9 Phone Manitou 4

Wheeler Wm F, emp Quick Service, b
519 E Bijou.
" Wm M (Mrs Katie), r 215 E 2d,
Ivywild.
" Wm R (Mrs Cora I), janitor Chey-
enne School.
Whelan, see also Whalen.
" Anna (wid Philip), furn rms 212 N
Wahsatch av.
" Francis P, b 212 N Wahsatch av.
Whipple George H, b 224 E Cache la
Poudre.
Whitaker, see also Whittaker.
" Alice L Mrs, hairdresser, b 110 E
Columbia.
" Alice R, tchr, b 1417 N Weber.
WHITAKER EDWARD E (Mrs
Carrie M), Pres Whitaker Shoe
Co, r 224 E Monument, Tel Main
1457.
" Eleanor, waitress Silver Grill Cafe,
b 316 S Hancock.
" Ellen O, waitress McRae Cafe, b
316 S Hancock av.
WHITAKER EUGENE C F (Mrs
Daisy F; Whitaker Printing Co),
Commissioner of Finance, City Hall,
Tel Main 10, r 728 N Wahsatch av,
Tel Main 1776.
" Guy W (Mrs Nina E), with Whit-
aker Shoe Co, r 226 N Weber.
" James W (Mrs Emma M), lab, r
316 S Hancock av.
" Margaret A (wid Edward), b 317
E Cache la Poudre.
" Marguerite, dom 1619 N Cascade av.
" Mattie, b 802 W Del Norte.
" Minnie M (wid Joseph W), r 802
W Del Norte.
WHITAKER PRINTING CO (E C
F Whitaker), Book and Job Print-
ers, 122½ E Pike's Peak av, Tel
Main 396. (See opp.)
WHITAKER SHOE CO, E E Whit-
aker Mgr, Full Line of Ladies' and
Gentlemen's Boots and Shoes, 10 N
Tejon, Tel Main 566.

Mercantile
REPORTS
Credit Ratings Property Searches
The Giles Mercantile Agency
Telephones Main 461 and 462
56-57-58 Independence Building

The Haigler Realty Co.
CITY PROPERTY
313-314-315 Burns Bldg. Telephone Main 1119

Phone
13For
the **Prompt Plumbers**
BARNES-STEPHENS PLUMBING & HEATING COMPANY
206 NORTH TEJONPhone
13

546 WHI

R. L. POLK DIRECTORY CO'S, 1912

WHI

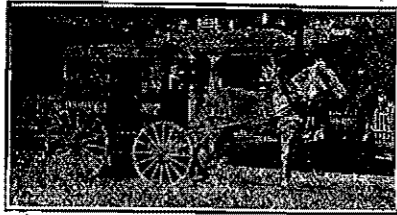
**THE SINTON DAIRY CO.** Phone 442Whitaker Walter W, delivery boy sta
dept Out West P & S Co, b 802 W
Del Norte.

Whitbeck, see also Witbeck.

" Wm L (Mrs Ella M), tester M S T
& T Co, b 801 N Corona.Whitcomb Edith L, nurse Glockner San-
atorium.

" Hubbard, b 312 W Cucharras.

" Wm A, steward Acacia Hotel.

Whitcraft, see also Whitecraft.
" Wm E, mgr Monument Valley Fuel
Co (Branch), r 119 Colorado av,
Colo City.

White, see also Whyte and Wight.

" Alva M (Mrs Lena), car foreman C
M Ry, r 1704 Hayes.

" Bessie, cook County Poor Farm.

" Candace C (wid Elmer E), baker
Phelps Dining Room & Bakery, r
819 Arcadia." Cecil W, wks Star Laundry, b 424
E Del Norte." Charles (Mrs Lizzie), r 424 E Del
Norte.

" Clara, nurse County Poor Farm.

" Earl, vacuum clnr, b 121 W Rio
Grande.

" Earl, r 1417 Washington av.

" Eolene B Mrs, r 324 W Bijou.

" Eva, dom 1716 N Nevada av.

" Eva (wid Arthur), r 505 Plateau av,
Colo City.

" Frances E, b 116 S Corona.

" George E (Mrs Mary E), contr 1012
N Cedar." George N (Mrs Bessie R), r 262
Canon av, Manitou." George W (Mrs Minnie A), pump-
man Portland Mill, r 216 N Spruce." Grant (Mrs Ida May), r 1500 S Cas-
cade av." Harry B, clk J W Roberts Gro Co,
r 813 W Huerfano.

" Harry P, aged 30, died May 24, 1911.

White Hattie B Mrs (Manley & White),
r 118½ S Tejon." Helena C, steno G H Paul Orchard
Co, b 16 S Wahsatch av.

" Helen P, b Camp Stratton.

" Horatio W (Mrs Bertia), janitor, r
912 E San Miguel.

" Howard H, b 912 S Royer.

" Hugh, b 1012 N Cedar.

" James H (Mrs Matilda), cond C S
& I Ry, r 116 S Corona.**WHITE JAMES T, Attorney-at-**
Law, Notary in Office, 410-412 Colo-
rado Bldg, Tel Main 1074, rms 411
N Cedar, Tel Main 2234." John E (Mrs Carrie H), pres and
med director Nordrach Ranch Sana-
torium." John H (Mrs Elizabeth H), mining,
r 16 S Wahsatch av." John H (Mrs Jennie L), tmstr, r 524
High." John H H (Mrs Myrtle), lab, r 114
Las Vegas." Laura, cook 625 Washington av, Colo
City." Luther E (Mrs Ella M), clk **SIN-**
TON DAIRY CO, r 912 S Royer." Mary E (wid Grant), r Cheyenne
Canon." Nellie, furn rms 615 Washington
av, Colo City." Ronald S, waiter Thornton & Fields,
b 630 E Dale.

" Roy, farmer, b 1500 S Cascade av.

" Samira H (wid Lindsey), b 906 S
Royer." Sewing Machine Co, H E Cornelius
mgr, 21½ E Kiowa." Walter M (Mrs Mary), trav agt, r
Camp Stratton." Wm E (Mrs Mary), r rear 22½ S
Weber.

Whitecraft, see Whitcraft.

" Charles C (Exchange Furniture Co),
r 218 N Prospect.

" Ruth, student, b 218 N Prospect.

Whiteford, see also Whitford.

" Frederick (Mrs Henrietta), fireman,
Portland Mill, r 721½ S Tejon.Whitehead Bramley (Mrs Ordelia J),
grocer 1216 N Nevada av.*Central Business College*1810 S TEJON
STANDARD BYST. MSTELEPHONE 1745
THOROUGH COURSES

F. C. ORBY, TT, Principal

COMPETENT INSTRUCTORS

WHI

Colo. Springs, Colo. City and Manitou Directory.

WHI 547

WHITEHEAD CLARENCE W(Mrs May C), Imported and Do-
mestic Cigars, Tobacco, Smokers'
Articles and Fruits and Agt Denver
Post, 22 E Pike's Peak av, Tel
Main 2920, r 16 E Fountain." Forest W (Mrs Geneva E), clk P O,
r 415 E Willamette av.

" George B, aged 69, died May 20, 1911.

" Jesse O, clk, b 2207 N Nevada av.

" Joseph S (Mrs Angelina B), printer,
r 2207 N Nevada av.

" Maud, b 1216 N Nevada av.

" Nellie, bkpr Rususell Gates Merc Co,
b 2207 N Nevada av." Thomas O (Mrs Laura C), supt R
M Trading & Transfer Co, r 421 E
Cucharras.Whitehouse May Mrs, b County Poor
Farm." Sidney C (Mrs Alva L), masseur
805 N Weber, r same.

Whitely, see also Whitley.

" George A, removed to Ely, Nev.

Whitesell Lillie M (wid Henry P), r
1717 N Royer.

Whitford, see also Whiteford.

" Jennette, clk Wm C Hart, r 103
Ruxton av, Manitou.

Whiting Elsie, b 405½ S Nevada av.

" Mary, b 607 Maple.

" Minnie Mrs, r 405½ S Nevada av.

Whitinger Jacob C (Mrs Emily), driver,
r 7 Coronation, Colo City.Whitlach Joseph A (Mrs Eva), carp
C S & C C D Ry, r 313 Hagerman,
Colo City.

Whitley, see also Whitely.

" Della, b 734 E Kiowa.

WHITLEY GEORGE S (Mrs Ma-
tilda), Veterinary Practitioner Office
121 E Bijou, Tel Main 1665, r 734 E
Kiowa, Tel Main 303.

" Mattie A, b 734 E Kiowa.

Whitlow Nellie Mrs, b 1327 Colorado av.

Whitman Carrie, clk Miller Printing
Co, b 118½ E Huerfano." Lucile, waiter E A Martin, rms 118½
E Huerfano.Whitmarsh Edward R (Mrs Ada M),
bkpr Union Ice & Coal Co, r 318
E Yampa." Elsie, steno High School, b 837 E
Boulder.

" Mildred, r 837 E Boulder.

J. D. HILTBRAND
Sheet Music

125 I-2 N. Tejon Tel. Main 913

Whitmire Gertrude, music tchr 816 E
Rio Grande." John T (Mrs Sarah), r 816 E Rio
Grande.

Whitmore, see also Wetmore.

" Charles H (Mrs Eva E), r 316 E
Platte av.

" Marguerite, b 316 E Platte av.

Whitney Cohen Shoe Co (J W Whit-
ney, E M Cohen), shoes 106 E
Pike's Peak av.**WHITNEY EMERSON L (Mrs**
Anna J; Whitney & Grimwood),
r 1527 N Nevada av, Tel Main
1020." E Hal, clk Whitney & Grimwood,
b 1527 N Nevada av." Frank L (Mrs Lula A), mach
hlpr C M Ry, r 1843 Washington." George G, b 156 Deer Path av,
Manitou." Horace L (Mrs Adeline), r 156
Deer Path av, Manitou." John W (Mrs Gussie; Whitney
Cohen Shoe Co), r 439 E Bijou." May L, nurse supt Cragmor Sana-
torium." Miner A (Mrs Lydia P), window
trimmer Kaufman & Co, r Camp
Stratton.**WHITNEY & GRIMWOOD (E L**
Whitney, A E Grimwood),
Books, Stationery, Art Goods,
Curios, Pictures and Framing, 20
N Tejon, Tel Main 541. (See page
548.)

Whittaker, see also Whitaker.

" Emma, nurse, b 802 W Del Norte.

" Joseph C, waiter Elks' Home, r
314 E Costilla.Whittecar Andrew J, lab, b 8 S Cor-
ona.

" Anna E, b 8 S Corona.

" Charles E, aged 53, died Feb 28,
1911." Jennie M (wid Charles E), r 8 S
Corona.**Evening Telegraph** **TODAY'S**
NEWS

4 East Pike's Peak Avenue

TO DAY**Repairing That Satisfies**
Prompt Service

807 Ex. Bank Bldg. Phone Main 1017

Try a David
"The Typewriter
Man"

W. W. Williamson Fruit and Farm Lands in All
Parts of the State
Real Estate, Loans, Insurance 40-41 First Nat. Bank Bldg., Phone 476

548 WHI R. L. POLK DIRECTORY CO'S. 1912 WIE



Whittecar Lillian E, wks Colo Spgs
Laundry, b 8 S Corona.

Wiatt, see Wyatt.
Wich Ethel Mrs, rms 429 E Boulder.
Wick H Conrad, b 550 W Monument.
Wickersham Ellen, maid 1932 N Cas-
cade av.
Wickes Daniel N, carp, r 1004 Colo-
rado av, Colo City.
" Daniel M, carp, b 1004 Colorado
av, Colo Cit.

Books Stationery Art Goods Engraving

Whitney
BOOKSELLERS & STATIONERS
Grimwood
PHONE, 641.
OPERA HOUSE BLOCK

Blank Books Office Supplies Pictures and Picture Framing

Whittecar Pollie M, wks Colo Spgs
Laundry, b 8 S Corona.
Whittenbeck Andrew, b 1010 Modes
av, Colo City.
" Cora F, b 1010 Modes av, Colo
City.
" Jerome (Mrs Elizabeth), expman,
r 1010 Modes av, Colo City.
Whittenberger Gladys M, b 1911 N
Tejon.
" John M (Mrs Mary E), r 1911 N
Tejon.
" J Milton, b 1911 N Tejon.
Whittier Anna V, r 214 Center.
" School, Ella Sadwell prin, 901
Jefferson, Colo City.
Whittington Minia A (wid Edgar D),
dressmkr 719 E Kiowa.
" Nellie M, b 719 E Kiowa.
Whorton, see also Wharton.
Whyte, see also White and Wight.
" Robert A, tmstr, r 320 Sawwatch.
Wiard Homer F, b Union Printers'
Home.
Wickes Ernest D (Mrs Cora A), carp, r
1004 Colorado av, Colo City.
" Horace (Mrs Ethel), carp, r rear
309 S Wahsatch av.
" John, b 1004 Colorado av, Colo
City.
Wickham Margaret (wid James J),
nurse The Nordrach Ranch Sana-
torium.
" Ronald, hlpr El Paso Garage, rms
14 S Weber.
Widmeyer Charles B Rev (Mrs Flor-
ine), prin Western Holiness Col-
lege & Bible Training School, r
550 W Monument.
Wieber, see also Webber and Weber.
" Charles J, blksmith C M Ry, b
709 Monroe, Colo City.
" Earl B (Mrs Mabel B), clk Phil-
lips-Smith Drug Co, r 120 E Las
Animas.
" Frank W (estate of), 30 Midland
Blk.
Wiedemann, see Weidemann.

B. BENTON Carpenter and
Contractor
116 Exchange Place Phone Red 233
ALL WORK
GUARANTEED

Ask for Original "Manitou" Table Water
Natural and Pure
The Manitou Mineral Springs Co.
Phone Manitou 12
Beware of Substitutes

WIE Colo. Springs, Colo. City and Manitou Directory. WIL 549
Wieder Wm K (Mrs Elizabeth),
route inspector SINTON
DAIRY CO, r 724 E Cimarron.
Wieman Emma, prin Bancroft
School, rms 217 Jefferson, Colo
City.
Wienco Frank, miner, b Pike View.
Wietor Adelia, b 528 W Bijou.
" John H, b 528 W Bijou.
" Louise (wid Michel), nurse 528 W
Bijou.
Wigger George W (Mre Eliza A), b
202 S Wahsatch av.
" Orval L (Mrs Ethel M), clk Coun-
ty Treasurer, r 7 Colorado av,
Colo City.
Wiggins Alice, nurse Glockner Sana-
torium.
" Claude F, ins agt 49 Independence
bldg, rms Y M C A.
Wight Arthur (Mrs Carrie), r 124 E
Cheyenne rd.
Wightman Sephia E (wid John), b
16 N Corona.
Wilber Auria I Mrs, r 523 N Nevada.
" Belden H G, rms Alamo Hotel.
Wilbur Fred B, blksmith J M Wilbur,
b 108 S Walnut.
" Jane J (wid Simon), r 1018 E
Boulder.
" John M (Mrs Elizabeth S), blk-
smith 501 W Huerfano, r 108 S
Walnut.
" Matthew H (Mrs Edith R), pres
and treas Wilbur Suit Co, r 1806
N Tejon.
WILBUR SUIT CO THE, M H
Wilbur Pres and Treas, Women's
Suits, Coats, Wraps, Furs,
Gloves, Millinery, Muslin Under-
wear, Corsets, Hosiery Furnish-
ings and Fine Notions Misses'
Suits and Coats, 27 N Tejon, Tel
Main 30.
Wilcox Harry P (Mrs Mary), wks
Portland Mill, r 816 W Cuchar-
ras.
" James H, b 420 Grant, Colo City.
" Sherman, b 312 Washington, Colo
City.
" Thomas (Mrs Ella), blksmith C
M Ry, r 510 Washington av, Colo
City.
" Walter, asst opr Idle Hour The-
atre, b 312 Washington av, Colo
City.
" Wm O (Mrs Ella), r 312 Washing-
ton av, Colo City.
" Wm P (Mrs May), wks C M Ry,
r 420 Grant av, Colo City.
" Wm W (Mrs Emma S), printer
The Gazette, r 417 E Kiowa.
Wilcoxon Hoyt, chauffeur, b 1532 N
Chestnut.
Wild Ivan E, b 224 E Cache la
Poudre.
" John (Mrs Tena A), ironwkr Has-
sell Iron Wks Co, r 723 S Cas-
cade av.
" Peter P (Mrs Anna H), poultry
breeder 1617 N Chestnut.
WILDER CHARLES T (Mrs
Maude M), Vice-Pres Colo
Springs Gazette Co and Editor
The Gazette, r 2 E Boulder, Tel
Main 2189.
WILDER EDWARD (Mrs Mae L),
Propr Wilder's Business College,
107-109 N Tejon, Tel Main 160, r
621 N Wahsatch av.
WILDER'S BUSINESS COLLEGE,
Edward Wilder Propr, 107-109 N
Tejon, Tel Main 1160. (See back-
bone and below.)

POSITIONS GUARANTEED TO GRADUATES

Wilder's Business College

Colorado Springs, Colorado

Phone Main 1160

Second Floor
107-109 North Tejon St.

GAZETTE
60 CENTS PER MONTH

Has Only 7-Day Newspaper in
Central Colorado. Has the Only
Sunday Issue in Colorado Springs

**MERCHANT TAILOR
ALEX. MACKENZIE**

21 East Bijou
Street
Telephone
Main 1193

550 WIL R. L. POLK DIRECTORY CO'S. 1912 WIL

- Wildman Helen (wid Horatio), r 19 E Boulder.
" Helen M, b 19 E Bolder.
" Horatio S, chemist Portland Mill, b 19 E Boulder.
Wilds Ida, rms 208 N Corona.
Wiles Cora L Mrs, furn rms 216 N Cascade av.
" George, ydman Scofield's Restaurant, b 104 E Huerfano.
" Ida, smstrs Out West Tent & Awning Co, b 208 N Corona.
" Wm (Mrs Cora L), cond, r 216 N Cascade av.
Wiley, see also Wylie.
" Alexander (Mrs Roxie B), auditor Antlers Hotel, r 116 E Del Norte.
" Amos A (Mrs Anna M), r 417 N Walnut.
" Arthur, confr, b 417 N Walnut.
" Carrie (wid Oscar S), b 605 E Columbia.
" Emma M (wid Martin), b 1203 N Tejon.
" Gertrude, tchr High School, b 801 E Boulder.
" Grace, b 417 N Walnut.
" Harry L (Mrs Zanna), ship clk Armour & Co, r 1112 E Pike's Peak av.
" James E (Mrs Mary J), painter, r 821 N Spruce.
" James M, coolerman Western Packing Co, b 605 E Columbia.
" Oscar S, aged 65, died Oct 11, 1911.
" Roy, porter Mansions Hotel, Manitou.
" Wm (Mrs Ada), watchman, r 1 Lake av, Broadmoor.
Wilfley Donald D (Mrs Romaine), r 224 E Espanola.
" Robert H, real est, 421 E San Rafael.
Wilgus Frank A jr (Mrs Mary P), pres Colo Ice Coal & Com Co, r 204 Jefferson, Colo City.
" Mary, sec and treas Colo Ice Coal and Com Co, r 204 Jefferson av, Colo City.
Wilhite Cortland G (Mrs Eva L), contr 533 N Wahsatch av.
" I Irene, b 533 N Wahsatch av.
Wilkerson Emma, b 144 Washington av, Manitou.
Wilkey Aaron (Mrs Rosa R), janitor First Natl Bank bldg, r 217 E 2nd, Ivywild.
Wilkie Charles H, b 116 N Nevada.
Wilkin Dorothy, student, b Montgomery Hall.
Wilkins Albert (Mrs Leona), r 232 E Willamette av.
" Jay C (Mrs Dottie), cond C S & I Ry, r 316 S Tejon.
Wilkinson Charles R, b 329 N Nevada av.
" Dudley, b 329 N Nevada av.
" Nan D, tchr Buena Vista School, b 314 E Monument.
" Nannie, tchr, rms 314 E Monument.
" Rhoda, maid 812 N Cascade av.
" May, clk Park Bakery, b 108 E Boulder.
Wilks James J (Mrs Ellen), r Palmer boul, 2 mi ne of City.
Willard Building, 523 Colorado av, Colo City.
" Jacob F, phys 523 Colorado av, Colo City.
" James S (Mrs Melinda J), furn rms 221 N Cascade av.
WILLARD ROOMS THE, Mrs Eula Patton Propr, Newly Furnished, Hot and Cold Water, Bath and Electric Lights, Central Location, Rates Reasonable, 523 1/2 Colorado av, Colo City, Tel Home 261.
Willcox, see also Wilcox.
WILCOX ORLANDO B (William P Bonbright & Co), r New York City.
Wille Belle Mrs, b 15 S Wahsatch.
Williams Abraham B (Mrs America), lab, r 805 S Weber.
" Ada Mrs, laund, r 608 Baltic.
" Agnes, dom, b 14 W Cheyenne rd.

THE G. W. BLAKE AUTO CO. INC.
STORAGE—REPAIRS—SUPPLIES
13-15 N. Nevada Ave. Phone Main 765

Kaufman's
EVERYTHING FOR EVERYBODY

Always a Complete
Stock of TOYS
Phone Main 140

WIL Colo. Springs, Colo. City and Manitou Directory. WIL 551

- Williams Aime R, driver Rocky Mt T & T Co, b 223 S Nevada av.
" Anthony F, miner, b Papeton.
WILLIAMS ARTHUR B (Mrs Helen R; A B Williams & Co), r 222 E San Miguel, Tel Main 1500.
" Arthur C (Mrs Nellie T), r 824 E Kiowa.
" Arthur D (Mrs Lula), tel opr C R I & P Ry, r 110 S Limite.
" Augusta S, steno C S & I Ry, b 17 N Spruce.
WILLIAMS A B & CO (A B Williams, J H Wilson), Real Estate, Loans, Insurance and Notary Public, 113 N Tejon, Tel Main 1260. (See below.)
Williams David O (Mrs Frances L), janitor First Christian Church, r rear 211 N Nevada av.
" Dempsey F, barber M B Bright, b 230 S Tejon.
" Edward, b 2110 N Cascade av.
" Emma, dom Park Hotel.
" Eugene G, porter Antlers Barber Shop, b 322 E Costilla.
" Eva, furn rms 529 N Weber.
" E Lee (Mrs Mamie; Hyatt & Williams), r 436 E St Vrain.
" Franklin G, lab, b 223 S Nevada.
" Fred C (Mrs Louise), cigars 429 1/2 Colorado av, r 401 Jefferson, Colo City.

A. B. WILLIAMS

J. H. WILSON

A. B. WILLIAMS & CO.

REAL ESTATE
LOANS AND INSURANCE
NOTARY PUBLIC



Phone Main 1260

113 N. Tejon Street

- Williams Beatrice, b 1724 Wood av.
" Belle, tchr Colo School for D & B, b 810 E Kiowa.
" Benjamin F, gent agt frt depot A T & S F Ry, b 627 N Weber.
" Bertha E, asst Dr J V Schofield, b 28 W Telluride, Colo City.
" Bessie E, steno H G Armstrong, b 820 E Platte av.
" Charles A, lab, r 620 E Dale.
" Charles E, b 36 N Chestnut.
" Charles G (Mrs Temp), painter, r Deer Path av, Manitou.
" Charles M (Mrs Myrtle), tmstr, r 1126 Arcadia.
" Chauncey E (Mrs Tanzie), mtrmn C S & I Ry, r 426 S Cascade av.
" Claude, b 911 E Cucharras.
" Daniel (Mrs Jane), miner El Paso Mine, r 1018 E Cache la Poudre.
Williams Frederick O (Mrs Ruth), driver Crissey & Fowler Lumber Co, r 924 S Cascade av.
" Gardens, W L Morrow mgr, 832 W Bijou.
" Geneva A, dom 820 E Platte av.
" Genevieve, waitress Grier's Hotel.
" George, musician, rms 12 S Corona.
" George A (Mrs Helen), clk W L Grant, r 1715 N Corona.
" Harold E, laundry rear 521 Colorado av, Colo City, b 1621 N Corona.
" Henry F, lab, b 124 W Cimarron.
" Hiram R (Mrs Ada L), propr Pike's Peak Kennels, r Lime Kiln pl, E Manitou.
" Howard L (Mrs Arra E), pharmacist Sun Drug Co, r 2030 N Nevada av.

**WEBER CYCLE and
SUPPLY COMPANY**
D E. Kiowa St. Phone Main 166

Hall's Safes and Vault Work
All Kinds of Tires
Rubber Stamps, Keys, Etc.

Chris Pedersen

Jobbing and Shop Work

Rear 20 E. Bijou Tel Main 1635

552 WIL R. L. POLK DIRECTORY CO'S. 1912 WIL

- Williams H Catherine, steno 309 Burus bldg, b 125 W Mill.
 " Ida, dom 22 Buena Ventura.
 " Ida M, b 820 E Platte av.
 " Jay S (Mrs Martha), carp, r 125 W Mill.
 " John, rms 24 N Weber.
 " John (Mrs Lydia B), r 1621 N Corona.
 " John C (Mrs Ollie), eng, r 203 Beacon, Roswell.
 " John E (Mrs Anna M), r rear 211 N Nevada av.
 " John H (Mrs Margaret), millman, r 1708 Grant av.
 " John H (Mrs Pauline A; Williams & Kintner), r 811 Jackson, Colo City.
 " John N (Mrs Aerie A), painter, r 622 E Cache la Poudre.
 " Joseph A (Mrs Mamie), lab, r 38 N Chestnut.
 " Joseph E (Mrs Ethel), r 718 Monroe, Colo City.
 " Judson T, b 627 N Weber.
 " Laura B, r 424 N Prospect.
 " Lillian C, student, b Bemis Hall.
 " Lillie M, cook 720 N Cascade av.
 " Lorraine E, student, b McGregor Hall.
 " Mae, b 911 E Cucharras.
 " Mamie, clk Pelta Merc Co, b rear 725 S Nevada av.
 " Mark B, painter, b 28 W Telluride, Colo City.
 " Martha C (wid Joseph), r 820 E Platte av.
 " Mary (wid Charles), r 810 E Kiowa.
 " Mary, cook 1339 N Nevada av.
 " Mary H (wid Charles M), r 712 N Nevada av.
 " May, b 1621 N Corona.
 " Miles E, wks C S L H & P Co, b 820 E Platte av.
 " Minervae Mrs, b 529 E Cimarron.
 " Nelson (Mrs Bettie), lab, r 619 Maple.
 " Oliver B, b Union Printers' Home.
 " Oscar, tailor, rms 21 N Nevada av.
 " Phoebe (wid Owen B), r 17 N Spruce.
 " Ray E, b 1621 N Corona.
 " Richards, b The Edenfield.
 " Robert R (Mrs Margaret), farmer, r Papeton.
 " Rowena, tchr Garfield School, b 222 E San Miguel.
- Williams Sarah T Mrs, r 917 N Cedar.
 " Stella, b 424 N Prospect.
 " Susan (wid Jeremiah G), r 28 W Telluride av, Colo City.
 " Sylvia L, b 223 S Nevada av.
 " Thomas, lab, r 524 S Weber.
 " Thomas B (Mrs Lizzie), porter W N Burgess, r 911 E Cucharras.
 " Wm F, b 608 Baltic.
 " Wm H (Mrs Margaret), r 1722 Grant av.
- WILLIAMS WM WHITRIDGE**
 (Mrs Louise S), Physician, Hours 9 to 10:30 a m and by Appointment, Office and Res 1231 N Cascade av, Tel Main 1035.
- WILLIAMS & KINTNER (J H Williams, L A Kintner; Successors to Bell Paint Co), Wall Paper, Paints Mouldings, Glass, Brushes, Window Shades, Signs, Fresco and Carriage Painting, 625 Colorado av, Tel Home 177, Colo City.**
- WILLIAMSBURG CITY FIRE INS**
 Co of N Y, Sun Realty Co Agts, 23 1/2 N Tejon.
- Williamson Anna Mrs, clk C A Hibbard & Co, b 108 E Boulder.
 " Butler, Baldwin's cor Lake av, Broadmoor.
 " David C (Mrs Cynthia O), r 815 N El Paso.
 " George R (Mrs Della M), r 323 Portland av.
 " James S (Mrs Lavelle), trav agt, r 1621 Colorado av.
 " Marie, b 1004 Colorado av, Colo City.
 " Philomene (wid Alanson L), b 629 E Boulder.
 " Ralph D, b 323 Portland av.
 " Rose (wid James), r 1004 Colorado av, Colo City.
- WILLIAMSON WM WOODS (Mrs Jeanette McLean), Real Estate, Loans and Insurance, 40-41 First Natl Bank Bldg, Tel Main 476, r 1625 S Nevada av, Tel Main 608. (See left top lines and page 553.)**
- Williamsville Mine, Samuel I Altman propr, 2 miles n of Colo Spgs.
 Willis Adelia (wid George), b I Shoshone pl, Manitou.
 " Barton (Mrs Annie L), gdnr, r 617 1/2 N Wahsatch av.
 " Belle, tchr Washington School, b 416 E San Miguel.

Paul Auto Co.

22-24 N. Nevada Ave.
Telephone 2214

For High Grade Oil, Gasoline and Supplies

M. K. MYERS Trunks, Valises and Suit Cases

27-29 East Huerfano St.

WIL Colo. Springs, Colo. City and Manitou Directory. WIL 553

- Willis Elizabeth Mrs, r 1016 W Cheyenne rd.
 " Frances M (wid Willet R), r 416 E San Miguel.
 " Marion L (Mrs Emily), lieut Hose Co No 3, b 2 S 8th.
WILLIS WILLET R (Mrs Annie Clough), Victrolas, Victor Talking Machines and Victor Artist Record, 122 1/2 E Pike's Peak av, Tel Main 1579, r 812 S Tejon, Tel Main 2155.
- Wilson Arthur, b 224 E Willamette av.
 " Bessie Mrs, clk J D Hiltbrand, b 312 N 3d, Colo City.
 " Charles A, frt agt, rms 226 1/2 N Tejon.
 " Charles H (Mrs Lula), warehouseman Shields-Morley Grocery Co, r 708 S Sahwatch.
 " Charlotte C (wid Nathaniel), r 205 Cheyenne av.
 " Clara L, b 1127 N Cedar.

Phone Main 476

Residence, Main 608

W. W. WILLIAMSON

Real Estate, Insurance, Loans
Conveyancing

Resident of Colorado Springs Since 1886
Rentals and Care of Property a Specialty

Rooms 40-41 First National Bank Bldg.

Colorado Springs

- Willow Park (see Monument Valley Park)
- WILLS, SPACKMAN & KENT**
 (Ellis L Spackman, Edward W Kent, George S Milone), Real Estate, Loans, Insurance and Bonds, Gazette Bldg, 13 E Pike's Peak av, Tel Main 350.
- Wilson Howard, b 810 E Platte av.
 " Joseph W (Mrs Effie), r 810 E Platte av.
 " Mary L, b 810 E Platte av.
- Wilmer Bess (wid Frank M D), r 125 N Weber.
- Wilsey Florence, b 626 N Corona.
 " Frank (Mrs Sophie; Globe Realty Co), r 626 N Corona.
- Wilson Albert M (Mrs Martha A), genl mdse 108 Canon av, Manitou, r 110 same.
 " Alexander, printer, r 1031 N Corona.
 " Alexander jr (Mrs Florence E), clk P O, r 511 E San Rafael.
- WILSON ALLEN C, Coml Agt Denver & Rio Grande R R, rms 226 1/2 N Tejon.**
 " Amy, aged 72, died Aug 1, 1911.
 " Anna E Mrs, b 813 E Costilla.
 " Archibald M, b 1426 Washington.
- Wilson Clara, bkpr **SINTON DAIRY CO**, b 832 E Costilla.
 " Cyrus H, lab, rms 123 A S Cascade av.
 " David E, driver Longfield & Son, b 844 E Willamette av.
 " Don E, watchmkr, b 430 S Nevada.
 " Edgar B (Mrs Elizabeth), clk Iron Springs, r Ruxton av nr Iron Springs, Manitou.
 " Edith M, waitress McRae Cafe, rms Schulten Inn.
 " Edward J (Mrs Elizabeth), switchman, r 415 Beacon, Roswell.
 " Edwin D, clk Harvey News Agency, b 832 E Costilla.
 " Edwin J (Mrs Carrie S), eng, r 327 Main, Nob Hill.
 " Eliza J (wid Calas L), r 704 N Walnut.
 " Elsie M, bkpr **SINTON DAIRY CO**, b 832 E Costilla.
 " Ethel V, mlnr Giddings & Kirkwood, b 23 E Platte av.
 " Etta C (wid Daniel Z), r 848 E Willamette av.
 " E Mabel, b 1116 N Wahsatch av.
 " Frank, aged 50, died Feb 28, 1911.
 " Frank, wks Seldomridge Grain Co.
 " Fred, b 723 E Dale.
 " George, rms 512 N Weber.



CHICK

Grocer and Meats
401 S. TEJON
Phone Main 954



SCOFIELD'S RESTAURANT

THE HOME OF CLEANLINESS AND GOOD COOKING
WASH ROOM AND TOILET WASH ROOM AND TOILET
FOR LADIES - 123-125 E HUERFANO - FOR GENTLEMEN

554 WIL R. L. POLK DIRECTORY CO'S. 1912 WIL

- Wilson George, brick mason, r 25 N El Paso.
" George, appr Hastings-Allen R & B Co, b 515 W Monument.
" George B, b 1116 N Wahsatch av.
- WILSON GEORGE Y (Mrs Alice F)**, Dentist 719 Exch Natl Bank Bldg, Tel Main 1631, r 1524 Mesa av, Broadmoor, Tel Main 1134.
" Glenn H, hlpr, b 1426 Washington.
" Grace J, clk, b 704 N Walnut.
" Grant (Mrs Rosa), lab, r 515 W Monument.
" Grant, draftsman, MacLaren & Thomas, b 604 W Bijou.
" Gustav B, blksmith C S & C C D Ry Shops, b 410 E Boulder.
" Harvey H (Mrs Mary J), driver Rocky Mt T & T Co, r 14½ S Corona.
" Helen Mrs, b 704 N Walnut.
" Henry, lab, b 1121 S Weber.
" Henry, r 202 Midland av, Manitou.
" Henry (Mrs Anna M), gdnr, r 1116 N Wahsatch av.
" Henry C (Mrs Melinda), carp, r 1505 N Corona.
" H Margaret, student, b 1215 N Nevada av.
" James (Mrs Jennie), ranchman, r 1603 Washington av.
" James L, clk Ry M S, r 1127 N Cedar.
" James S Rev (Mrs Margaret A), pastor First United Presbyterian Church, r 125 S Weber.
" Janis W (Mrs Lottie), car repr, r 512 N 4th, Colo City.
" John D (Mrs Bessie), mach Golden Cycle Mill, r 312 N 3d, Colo City.
- WILSON JOHN E (Mrs Harriet F)**, Physician and Surgeon 707 Exch Natl Bank Bldg, Hours 11 to 12 a m, 2:30 to 4 p m, Tel Main 1052, r 1503 Cheyenne boul, Tel Main 1062.
- WILSON JOHN H (Mrs Leota J; A B Williams & Co)**, r 8 Cheyenne boul, Tel Main 1827.
" John H (Mrs Ida), carp, r 410 S Prospect.
" John L (Mrs Katherine), lineman, r 118 N Walnut.
" John M, lab, b 333 W Costilla.
" John S (Mrs Bessie), lab, r 907 E Cucharras.
- Wilson John W (Mrs Margaret); Public Opinion Printing Co), r 604 W Bijou.
" Joseph (Mrs Lillian D), r 634 N Royer.
" Joseph M, plstr, r 844 E Willamette.
" Joseph N (Mrs Martha A), r 231 N Prospect.
" Lawson S (Mrs Rose A), carp, r 1426 Washington av.
" Leon T, bell boy Alamo Hotel.
" Lulu E (wid James H), r 832 E Costilla.
" Mabel E, student, b Bemis Hall.
" Mamie Mrs, smstrs, rms 211 N Cascade av.
" Margarette, rms 1215 N Nevada av.
" Mary E (wid Richard L), r 1322 Washington av.
" Maynard M (Mrs Bessie), lino, opr **JOSLYN LINOTYPES**, r 420 W Kiowa.
" Napoleon, r 430 S Nevada av.
" Omer V, clk Wills, Spackman & Kent, rms 111 E Dale.
" Orestor (Mrs Minnie), r 20 S Walnut.
" Priscilla (wid Wm), r 25 Ramona av, Ivywild.
" Ray D (wid Samuel H), rms 1215 N Nevada av.
" Ray H Mrs, b 519 Gillette.
" Richard L, aged 39, died Aug 5, 1911.
" Robert A (Mrs Ella F), transfer 209 Pawnee av, Manitou.
" Robert E (Mrs Elva M; Public Opinion Printing Co), b 604 W Bijou.
" Rowland L (Mrs Frances O), clk Bramley Whitehead, r 507 E San Rafael.
" Roy R (Mrs Maude E), carrier P O, r 426 W Platte av.
" Samuel S, watchman, r 417 Washington av, Colo City.
" Sydney A (Mrs Lala), fireman C M Ry, r 30 Monroe, Colo City.
" Theodore, lab, b 1423 Washington av.
" Thomas J (Mrs Alice), r 23 Boulder cres.
" Thomas R, driver Bramley Whitehead, b 1031 N Corona.

The K. C. CLEANERS W. W. ROBINSON & CO.

Tailors for both men and women All garments made to individual measure. Suits and Coats for men and women range in price from \$15 to \$50. Alterations of all kinds done on short notice. Cleaning, pressing, dyeing and repair work called for and delivered. Phone Main 528, 125 S. Nevada Av. Colo. Springs, Colo

Deichmann & Douglas Floral Co.

Plants, Cut Flowers, Designs a Specialty
111 N TEJON TEL. MAIN 1593



WIL Colo. Springs, Colo. City and Manitou Directory. WIN 555

- WILSON WALTER M (Mrs Helen J)**, Public Auditor and Accountant, 420 Mining Exch Bldg, Tel Main 387, r 627 N Weber, Tel Main 2697. (See below.)
Wing Mabel E, b 21 Mt Washington av, Ivywild.
" Mary A (wid Russell), b 1 Oak av, Broadmoor.

Walter M. Wilson

PUBLIC AUDITOR AND ACCOUNTANT

Supervision of Accounts, Reports, Systems Installed.

412 Mining Exch. Bldg. P. O. Box 1082. Colorado Springs, Colo.

- Wilson Walter N, brkman C M Ry, b 30 Monroe, Colo City.
" Wm T, clk P O, b 1031 N Corona.
Wimsatt Lou E, b 612 Crescent av, Colo City.
Winans Byron, b 20 E San Miguel.
" Emma (wid Charles), dom, r 316 W St Vrain.
" Hazel B, feeder Gowdy-Simmons Ptg Co, r 316 W St Elmo.
" Walter, clk Murray's East Side Pharmacy, b 316 W St Vrain.
Winchell Wm B, b 224 E Cache la Poudre.
Winchester Fannie P (wid Charles A), rms 1224 N Wahsatch av.
" Frank (Mrs Maude), chef McRae Cafe, r 1020 S Sierra Madre.
" Wm F (Mrs Alice M), r 408 Washington av, Colo City.
Windsor Edward E (Mrs Anna), steno Golden Cycle Mill, r 320 N Cascade av.
" Joseph A (Mrs Kathryn), mach U S R & R Co, r 1706 Colorado av.
Winemiller John C (Mrs Ernestine), tchr Colo School for D & B, r 1112 N Cedar.
Wing Archie J (Mrs Mary), r 12 S 12th.
" George C (Mrs Stella), ydman Crissey & Fowler Lbr Co, r 21 Mt Washington, Ivywild.
" Herbert K, lawyer 7 Midland blk, b 23 Mt Washington av, Ivywild.
" John T (Mrs Eunice S), r 23 Mt Washington av, Ivywild.
- Winger Albertus Z, tchr, r Camp Stratton.
" Anna M, b Camp Stratton.
" Solomon P (Mrs Cora C), driver **SINTON DAIRY CO**, r 519 W Bijou.
Wingfield Charles W (Mrs Anna), carp, r 419 S Cedar.
Winings America (wid Wm), b 729 N Walnut.
Winklepleck Rose, dom 431 N Cascade av.
Winkler Caddie O, music tchr 1111 E St Vrain.
" Othniel A (Mrs Mary), janitor, r 1111 E St Vrain.
Winnie, see also Wynn.
Winne Frank E (Mrs Cora), tmstr L M Hunt Grain Co, r 206 N Chestnut.
" Harry E, broommrk C S Broom Factory, b 615 W Platte av.
" Lenora K (wid Daniel), r 615 W Platte av.
" Marie E, chiropodist 104 North Park pl.
" Peter C (Mrs Marie E), furn rms 104 North Park pl.
Winslow Egbert W (Mrs Nellie M), frt agt C S & C C D Ry, r 308 E Monument.
Winstanley Jerome E (Mrs Jennie A), r 1505 Cheyenne boul.
Winston Arthur L (Mrs Ella K), r 2015 N Franklin.
Winter Eleanor, wks Antlers Hotel, b 561 E Platte av.



FRESH CREAMERY BUTTER

SWEET and SALTED
ICE CREAM and ICES
Phone Your Order, Main 1184

COAL The El Paso Ice & Coal Co. ICE

29 N. Tejon St. Phones 46 and 91

556 WIN R. L. POLK DIRECTORY CO'S. 1912 WOL

Winter Eva L, steno C E Tyler & Co, b 1511 N Tejon.

" E John (Mrs Eleanor W), lab, r 561 E Platte av.

" James (Mrs Mary H), plstr 823 N Prospect.

" Marcus, b 1511 N Tejon.

" Myolte, dom 1015 E Boulder.

" Myrtle, b 823 N Prospect.

" Rhoda H, bkpr A L Mowry, b 823 N Prospect.

" Wm M (Mrs Laura J), slsmn Yates & McClain Realty Co, r 1511 N Tejon.

Winterburn Samuel M (Mrs Maggie), carp, r 1616 Colorado av.

Winternitz David H, b 319 Colorado av, Colo City.

" Elizabeth, b 319 Colorado av, Colo City.

" Nellie H (wid Isaac A), r 319 Colorado av, Colo City.

Winters Anna (wid Joseph H), r 309 W Pike's Peak av.

" Carl, b 127 N Chestnut.

" George E, r 20 N 7th.

" Ida M, baker Phelps Dining Room & Bakery, b 111 E Bijou.

" Philip J (Mrs Ray), r 1 Washington av, Colo City.

Wintz Wm, mgr Colo Leather Goods Co, rms 9 El Paso Bank bldg.

Winzell Agnes, phys Electro Therapeutic Sanatorium, 329 Lincoln av, Colo City.

Wirheim Bertha, b 230 E Huerfano.

" Elizabeth Mrs, r 230 E Huerfano.

Wirick, see Weirick.

Wirtz, see also Wertz.

" Emil, hlpr Sunnyrest Sanatorium.

Wirtzberger Minnie, cook Day Nursery, b 822 S Tejon.

Wise Andrew S (Mrs Maude E), butcher, r 515 E Costilla.

" Charles H (Mrs Luella F), r 19 West View pl.

" Cora, b 924 W Cimarron.

" Luella R Mrs, furn rms 19 West View pl.

" Virginia, rms Antlers Hotel.

Wiseman, see Weissman.

Wiskerke Peter H, slsmn Giddings & Kirkwood, rms Y M C A.

Wister Earl C, removed to Hagerman, Idaho.

" Frank, lab, r 230 Grant av, Colo City.

Wister Harry H (Mrs Mary V; Wister Plumbing & Heating Co), r 302 Grant av, Colo City.

WISTER PLUMBING & HEATING Co, H H Wister Mgr, Modern Sanitary Plumbing, Steam and Hot Water Heating, 104 N Spruce, Tel Black 381, Res Tels Blue 801 and Home 26.

Witbeck, see also Whitbeck.

" Alma (wid John W), r 2216 N Nevada av.

" Fanny, tchr Garfield School, b 2216 N Nevada av.

Witchen Nicholas, bkpr, rms 825 N Weber.

Witherald Elmer E (Mrs Elizabeth J), driver, r 221 Pawnee av, Manitou.

" Ethel, clk, b 221 Pawnee av, Manitou.

Witherell, see also Wetherell.

WITHERELL E HIBBARD (Mrs Cornelia), Land and Loan Broker Suite 210 Mining Exch Bldg, Tel Main 514, r 1311 N Wahsatch av, Tel Main 724.

Witherow Joseph S, student, b 20 E San Rafael.

Witmer Ellis O (Mrs Winnie H), driver Adams Exp Co, r 409 Jefferson, Colo City.

Witschen Nicholas, bkpr Puffer-Tucker Merc Co, b 825 N Weber.

Witt, Robert J, aged 54, died Aug 9, 1911.

Wittman Albert G, mach C M Ry, b 401 Hagerman, Colo City.

" Geo H (Mrs Matilda), r 401 Hagerman, Colo City.

" Kathleen, b 401 Hagerman, Colo City.

" Nettie, b 401 Hagerman, Colo City.

" Walter P, hlpr C M Ry, b 401 Hagerman, Colo City.

Witton George, b Union Printers' Home.

Wohlford Amanda, slsldy **SINTON DAIRY CO**, b 824 E Cimarron.

Wohlsecker Meta, rms 927 N Royer.

Wohrle, see Worley.

Wojtacha John (Mrs Mary), miner, r Papeton.

Wolard Solomon, rms Cheyenne Hotel.

Wolbert Harry L (Mrs Sarah), painter, r 543 E Cimarron.

The J. P. Barnes Hardware Co. 111 E. Pike's Peak Avenue
Phone Main 80
HARDWARE & KITCHEN FURNISHINGS

W. I. Lucas Sporting Goods Co.

A Complete Assortment of Tennis Goods

119 N. Tejon St.

Phone Main 900.

WOL Colo. Springs, Colo. City and Manitou Directory. WOO 557

Wole Charles (Mrs Anna), baker, r 319 W Kiowa.

Wolcott Observatory, 44 W Cache la Poudre.

Wolf, see also Wolff and Wulff.

" Bessie, trimmer Mrs M D Hillmer, rms 226 1/2 S Tejon.

" Elizabeth, b Herbert A Bushu.

" Florence, b 230 E Yampa.

" Frank, r 1207 Colorado av, Colo City.

" Henry, rms 321 E Platte av.

" John, emp El Paso Junk Yard, b 725 Colorado av, Colo City.

" Ollie, rms 1331 Washington av.

" Pattie W Mrs, r 726 E Platte av.

" Peter H (Mrs Grace C), agt, rms 21 S Weber.

" Phema, dressmkr 1331 Washington av, b same.

" Robert B Rev (Mrs Aimee W), pastor First Evang Luth Church (English), r 311 E Platte av.

" Wm C (Mrs Alice H), phys 323 Lincoln av, r same, Colo City.

" Wm T (Mrs Etta A), real est 230 E Yampa.

Wolfe Audrey G, bkpr W L Grant, b 2020 N Nevada av.

" Clay S (Mrs Mabel A), agt, r 1620 Washington av.

" Edward N (Mrs Fannie), r 513 Lincoln av, Colo City.

" Fred M, student, b 513 Lincoln av, Colo City.

" Hazel K, b 2020 N Nevada av.

" Mary, tchr, b 124 Lincoln av, Colo City.

" Mary E, matron Colo School for D & B.

" Pauline Mrs, dom, r 633 E St Vrain.

" Solomon T (Mrs Libbie T), real est 2020 N Nevada av.

Wolff, see also Wolf and Wulff.

" Frank L (Mrs Lillie N; Wolff Realty Co), r 310 Jackson av, Colo City.

" Herman E A (Mrs Josephine E), florist Pike's Peak Floral Co, r 418 E Platte av.

WOLFF REALTY CO (Frank L Wolff), Real Estate, Fire Insurance, Chattel Loans, Real Estate Loans, Notaries Public, We Will Buy Your Property for Cash If It Is a Snap, No Waiting, 404 Colorado av, Colo City, Tels Bell, West 34, Home 67.

Wolgamood Elias (Mrs Lottie), carp, r 924 Jefferson, Colo City.

Wollesen Clara C, b 414 E St Vrain.

" Peter, sec Paris Drug Co, b 414 E St Vrain.

" Theresa A (wid H Christian), r 414 E St Vrain.

Wolter, see also Walter.

" Fred jr, asst bkpr Giddings & Kirkwood, b 415 E Pike's Peak.

" Herman E, upholstr Enterprise Furniture Co, rms 514 N Wahsatch av.

" Otis, upholstr, b 110 S Corona.

Woltzen Lorena V, student, b McGregor Hall.

Wolverton Hiram J (Mrs Elverda), r 508 E Moreno av.

" Thomas B (Mrs Sadie), b 543 E Cimarron.

Womack Eliza G, boarding 432 N Nevada av.

" Samuel R, b 432 N Nevada av.

" Wm W (Mrs Ida V), r 121 E St Vrain.

W C T U Hall, 412 Colorado av.

Wood, see also Woods.

" Addie M, b 620 W Bijou.

" Alice L, tchr Bancroft School, b 116 Colorado av, Colo City.

" Alpheus A (Mrs Nannie), r 411 N Wahsatch av.

" Arthur A (Mrs Nannie E), r 411 N Wahsatch av.

" Benjamin F, lab, b 324 W Mill.

" Charles H (Mrs Annie L), shoemkr J H Perkins, r 622 12th, Ivywild.

" Charles I (Mrs Lillian), r 217 E Del Norte.

" Charles W (Mrs Alice), r 1020 N Walnut.

" Dana E (Mrs Edith A), pres and mgr Prompt Pharmacy Co, r 123 N Weber.

" Elinor T, b 1109 Wood av.

" Elsie M, tel opr M S T & T Co, b 325 Las Vegas.

" Emily B, r 400 Hagerman, Colo City.

ORIGINAL BUDWEISER

At All Drug Stores

GEO. F. GEIGER MER. CO., Agents

Phone West 4

Good Health is Wealth
The HEMENWAY GROCERY CO.
 115 South Tejon 1201 North Weber

558 WOO R. L. POLK DIRECTORY CO'S. 1912 WOO

Woods Emma H (wid Solomon F), r 325 Las Vegas.
 " Floyd S, tmstr J C Haas & Co, b 620 W Bijou.
 " George W, driver Pearl Laundry, b 2015 N Weber.
 " Howard M (Mrs Maude), baker The Royal Bakery, r 218 Jefferson, Colo City.
 " Hurlbert J (Mrs Frances A), propr The Royal Bakery, b The Columbine.
 " Ida Mrs, r 222 E Jefferson.
 " James H, aged 35, died Oct 12, 1911.
 " Joseph P (Mrs Augusta Y), propr P O Pharmacy, r 4 Colorado av, Colo City.
 " Kathryn, b 116 Colorado av, Colo City.
 " Martha, b 123 N Weber.
 " Maude, steno C S L H & P Co, b 132 S Weber.
 " Mildred Mrs, r rear 16 Center, Ivywild.
 " Oscar (Mrs Dora), ranchman, r 620 W Bijou.
 " Ruth C, student, b McGregor Hall.
 " Winnie E, bkpr W N Burgess, b 620 W Bijou.
 Woodard, see also Woodward.
 " Charles H, clk B G Robbins, b 731 N Wahsatch av.
 " Edna F, tchr, b 731 N Wahsatch.
 " Francis T (Mrs Ellen F), inspr, r 731 N Wahsatch av.
 " Maude A, bkpr Hamilton Jewelry Co, b 1010 E Cimarron.
 " Susannah N Mrs, r 1010 E Cimarron.
 " Willis (Mrs Alice R), coll Sanitary Dairy, r 947 E Cimarron.
 Woodbridge Benjamin W, tchr Colo Coll, rms 307 E Yampa.
 " Elizabeth, tchr Colo City, b 307 E Yampa.
 " Homer E (Mrs Isabelle S), tchr Colo Coll, r 115 E Del Norte.
 Woodcock Joseph, b County Poor Farm.
 Wooden Mark, miner Rapson, b 1621 N Royer.
 " Ralph (Mrs Rosetta), supt Curtis & Rapson Mine, r 1621 N Royer.
 " Wm M (Mrs Agnes M), foreman Rapson Coal Co, r 1520 N Corona.

Woodhead Joseph B (Mrs Nora E), carp, r 1532 N Chestnut.
 " P Verne (Mrs Lena), asst Sawyer & Garstin, r 827 Lincoln av.
 Woodland T C, removed to Pueblo, Colo.
 Woodlee James L (Mrs Emma), miner, r 339 W Costilla.
 Woodler James, miner, r Curtis P O.
 Woodman Aaron J (Mrs L Harriet), lands, r 332 E Kiowa.
 " Esta G, b 133 Navajo av, Manitou.
 " Wm H (Mrs Augusta J), town marshall, r 133 Navajo av, Manitou.
 Woodmansee Eva Mrs, r 211 S El Paso.
 Woodmen of the World (Pike's Peak Camp No 5), O A Blades clk, office 19 Midland blk.
 W O W Hall, 9 E Bijou.
 W O W Hall, 30 S Tejon.
 W O W Hall (Colo City), 431 Colorado av.
 " B Allen (Mrs Esta), tmstr El Paso I & C Co, r 16 S Walnut.
 " Bessie, b 302 S Prospect.
 " Charles L (Mrs Genoa), brickmason, r 302 S Prospect.
 " Daisy B, b 302 S Prospect.
 " Gates (Mrs Dora), tmstr, r 431 S Sierra Madre.
 " Helen, tchr, b 302 S Prospect.
 " James E (Mrs Mamie), bkpr, r 306 S Wahsatch av.
 " Wilda B, cashr Wilbur Suit Co, b 302 S Prospect.
WOODRUFF A F (Mrs Isola L), Lawyer, Dealer in Missouri Farm Mortgages and Other Securities, 41 Independence Bldg, Tel Main 802, r 1832 N Nevada av.
 " Elnora A M, r 509 1/2 E Kiowa.
 " Martha A (wid Fred), r 616 E Willamette av.
 " Thomas J, b 109 1/2 E Kiowa.
 Woods, see also Wood.
 " Arthur R (Mrs Lela; Depot Transfer & Storage), r 218 Center.
 " Blanche, student, b 216 Hagerman, Colo City.
 " Dorothy L, b 1806 N Cascade av.
 " Emma E (wid Charles), laund Alta Vista Hotel, r 643 Maple.
 " Frank E, cook, b 426 E Cucharras.
 " Frank G, waiter Scofield's Restaurant, rms 110 S Weber.

COAL The El Paso Ice & Coal Co. ICE
 29 N. Tejon St. Phones 46 and 91

WOO Colo. Springs, Colo. City and Manitou Directory WOR 559

Woods Frank M (Mrs Hattie E), sec The Woods Investment Co, r 1806 N Cascade av.
 " Frank M jr, b 1806 N Cascade av.
 " Herbert (Mrs Anna), coal inspr, r 914 High.
 " H C Memorial Chapel (Baptist), 1527 N Tejon.
 " Investment Co, F M Woods sec and mgr, 64 Independence bldg.
 " Jeanette T, clk The Hub Clothing Co, b 513 W Bijou.
 " Jesse A, clk Golden Cycle Mill, r 914 High.
 " John H (Mrs Mary L), r 426 E Cucharras.
 " Margaret P (wid Justice O), r 225 E Bijou.
 " Otto M (Mrs Stella), clk Brown Com Co, r 618 W Platte av.
 " Pearce W (Mrs Ruby G), slsmn Perkins-Shearer Clo Co, r 517 E Cache la Poudre.
 " Walter (Mrs Edith), r 224 1/2 Jefferson, Colo City.
 " Wm O, removed to Yukon, Okla.
WOODS WM W (Mrs Minnie), Mgr Knight-Campbell Music Co, r 215 Cheyenne av.
WOODSIDE WM P, Civil Engineer and Surveyor and Blue Printer, 117 E Kiowa, Tel Main 815, r 112 E Cucharras, Tel Main 66.
 Woodsmall Mary H (wid Harrison), china decorator 717 N Tejon.
 " Ruth F, tchr High School, b 717 N Tejon.
 Woodson Everard M, representative International Correspondence Schools, r 130 E Willamette av.
 Woodward, see also Woodard.
 " Agnes P (wid George W), propr Grand Laundry, r 122 Colorado av, Colo City.
 " Edna, clk, r Camp Stratton.
WOODWARD EDWIN C (Mrs Anna T), Assayer and Chemist, 26 E Kiowa, Tel Main 315, r 1718 N Nevada av, Tel Main 1314.
 " Elizabeth C, b 1718 N Nevada av.
 " Grace J, b Camp Stratton.
 " Harry W, b 1718 N Nevada av.
 " Wayne W (Mrs Jessie), mach C M Ry, r 601 N 4th, Colo City.
 Woodworth Elden D (Mrs Irma D), printer The Gazette, r 826 Lincoln.

Woodworth Harmony A, tchr High School, rms 6 Boulder cres.
 Woody Walter E (Mrs Dora), floor mgr Giddings & Kirkwood, r 232 Lincoln, Colo City.
 " Wm (Mrs Lulu), janitor The Gazette bldg, r 642 Maple.
 Woolas Peter, b 816 Colorado av, Colo City.
 Woollen Gladys C, student, b McGregor Hall.
 Woolsey Theresa, steno McKesson & Turner, b 811 N Cedar.
WOOLWORTH F W CO, R M Staats Mgr, 5, 10 and 15 Cent Store, 18 S Tejon.
 Woon Mary E, student, b Montgomery Hall.
 Worcester Daisy W Mrs, visitor Associated Charities, r 223 E Fontanero.
WORCESTER WOOD F (Mrs Daisy W), Agt Associated Charities, r 223 E Fontanero, Tel Main 2985.
 Work Anna D, tchr Lowell School, b 808 E Kiowa.
 " David C (Mrs Mary F), landscape gdnr 514 S Institute.
 " Frank A (Mrs Lula B), barber 11 1/2 W Huerfano, r 721 N Royer.
 " Julia, nurse Bethel Hospital, b 808 E Kiowa.
 " J Patterson, clk B G Robbins, b 808 E Kiowa.
 Working Evelyn, mlar C A Hibbard & Co, b 514 E Bijou.
 " Lillian (wid J W), r 514 E Bijou.
 Workingmen's Merchandise Store, H S Lockwood propr, 622 Colorado av, Colo City.
 " Hotel, Rev W H Lee supt, 23 W Huerfano.
 Workman Laura (wid John A), dom 1018 E Boulder.
 Worley Andrew W (Mrs Pearl A), fireman C M Ry, r 1724 Washington av.
 " Charles C, hlpr C S & C C D Ry Shops, b 1724 Washington av.
 " Jeff G (Mrs Bess), r s end Shoshone pl, Manitou.
 " John F (Mrs Clara C), carp, r 5 Washington av, Colo City.
 " Wm M (Mrs Nira E), r 911 Monroe, Colo City.
 Worrell John, porter Silver Grill Cafe, b 317 E Vermijo av.

R. J. GARRY
 131 S. Tejon
 Phone 859



**Automobile
 Painting &
 Specialty**

W. O. DRENNAN
 Pioneer Livery & Transfer
 Office Postoffice Bldg., Manitou

**RANCHES AND LIVE STOCK,
 BAGGAGE AND EXPRESS**
Manitou Burro Line
 Phone Manitou 22

Gorton's

113 E. Pike's Peak Avenue

Good CLOTHES
Adler-Rochester Suits and
Overcoats \$40 down to \$15

560 WOR R. L. POLK DIRECTORY CO'S. 1912 WYA

WORSTER EDGAR R. New and Second Hand Household Goods of All Kinds, Large Line of Stoves, Ranges and Repairs, Tools, Implements, Etc. Highest Price Paid for Second Hand Articles 115-117 E Huerfano, Tel Black 703.

Worster Wm, appr N L Gilmore.

Worth George W (Mrs Clemmie), supt bridge & bld & water service C M Ry, r 21 N 13th.

" Lee K, b 21 N 13th.

" Mabel M Mrs, b 423 Cooper av.

Wortham George, houseman 2104 N Nevada av.

Worthing Hazlett, tchr Bristol School, b 228 E Yampa.

" Mary E (wid Wm A), r 831 E Monument.

Worthington C E, U S M sergt, b Hotel Kennebec.

Wortman Francis F, removed to Elizabeth, Colo.

" John F (Mrs Nettie), r 1103 Lang-mire, Colo City.

Wram Mike, fireman Portland Mill.

" Steven, lab Portland Mill.

Wray Harry C, b 831 N Cascade av.

" Henry W (Mrs Martha R), r 33 W Willamette av.

Wreath James, r 923 N Corona.

" William B (Mrs Mary), foreman, r 1513 Grant av.

Wright Amy, bookbndr Gowdy P & E Co, b 523 S Nevada av.

" Ada A (wid Steven W), r 126 Washington av, Manitou.

" Alice, clk Warner & Damon, b 802 E Willamette.

" Alonzo J (Mrs Martha J), driver, r 733 E Costilla.

" Amy W, b 523 S Nevada av.

WRIGHT CHARLES J (Mrs Minnie F), Sec Colo Investment & Realty Co 7 N Tejon, Tel Main 7, r 1719 N Nevada av, Tel Main 733.

" Claude R (Mrs Edna), mach, b 220 S 8th.

" Donald, b 623 N Weber.

" Ervin, b 623 N Weber.

" Frank M (Mrs Kate), tel opr, r 2135 N 7th.

" Fred H (Mrs Sarah E), carrier, r rear 909 S Cascade.

" George E b 727 E Huerfano.

Wright George J (Mrs Annie), driver Sanitary Dairy Co, r 727 E Huerfano.

" Helen T, tel opr M S T & T Co, b 2125 N 7th.

" James C (Mrs Alice), hlpr Hassell Iron Wks Co, r 523 S Nevada av.

" Joseph F, expman 922 E Boulder.

" Julius B (Mrs Elizabeth), b 126 Washington av, Manitou.

" Lillian B, clk Giddings & Kirkwood, b 1030 Colorado av.

" Lillian E, b 1414 Lincoln av.

" Lucille, b 623 N Weber.

" Menzo J (Mrs Laura F), driver Union Ice & Coal Co, r 407 S Nevada av.

" Mervin D, lab Portland Mill, b 2125 N 7th.

" Newton B, b 1112 N Cascade av.

" Reison C (Mrs Sallie), carp, r 732 Hayes.

" Richard T (Mrs Jennie), r 623 N Weber.

" Samuel R (Mrs Rose), lineman, r 119 E Rio Grande.

" Sarah (wid James W), b 523 S Nevada av.

" S Wallace, lab, b 523 S Nevada.

" Thomas (Mrs Laura), driver, rms 317 E Kiowa.

" Thomas J (Mrs Mary E), contr 26 Carpenter's al, r 1414 Lincoln av.

" Tas (Mrs Sylvia), miner, r 302 E Jefferson.

" Walter, aged 34, died Feb 25, 1911.

" Wm H, b Union Printers' Home.

Wubben Emma, dom, rms 220 E Yampa.

Wuertz Martin, butler 19 W Boulder.

Wulff, see also Wolf and Wolff.

" Frank F (Mrs S Irene), pres Wulff Shoe Co, r 1606 Lincoln av.

" S Irene Mrs, vice-pres Wulff Shoe Co, r 1606 Lincoln av.

" Wulff Shoe Co, F F Wulff pres and mgr, S Irene Wulff vice-pres, T A Warrick sec-treas, 118 S Tejon.

Wunderlich Christ (Mrs Marie), gardener, r 312 Cheyenne boul.

Wyatt Alfred (Mrs Margaret J), collr D E Monroe & Freytag Drug Co, r 923 E St Vrain.

" Cotton (Mrs Laura E; Wyatt & Raypole), r 124 E Cimarron.

Collections

Telephones Main 461 and 462

We Get the Money, and so Do You
The Giles Mercantile Agency

56-57-58 Independence Bldg.

Burgess

FINE TEAS and COFFEES

112-114 N. Tejon Street

WYA Colo. Springs, Colo. City and Manitou Directory. YAT 561

Wyatt Samuel, wks Sanitary Dairy Co, r ers 13-23 El Paso Natl Bank Bldg, & Raypole (Cotton Wyatt, J W Raypole, barbers 126 S Tejon.

Wyckoff Charles A (Mrs Julia), r 913 E Platte av.

" Percy E (Mrs Dollie A), r 746 E Cache la Poudre.

Wyer, see also Wier.

" Clem O (Mrs Emma), tmstr Newton Lbr & Mfg Co, r 509 Ehrlich, Colo City.

Wylie, see also Wiley.

" J Ray (Mrs Nellie), driver, r 814 E Cimarron.

" Malcolm E, b Union Printers' Home.

Wyman Arthur J (Mrs Bettie), lab, r 1628 Elm av.

" Celia (wid Harry), r 714 High.

" George, b 714 High.

" Norma, b 714 High.

Wymer Jacob, cigar mkr, b 610 S Nevada av.

Wynmore Edna, rms 18 N Weber.

" Louise Mrs, rms 18 N Weber.

Wykoop Gerna, student, b 307 Grant av, Colo City.

" Sheridan (Mrs Louise), r 307 Grant av, Colo City.

Wynn Cynthia C (wid Wesley J), r 2016 N Tejon.

Wynne Ray (Mrs Grace), opr, rms 311½ N Tejon.

Wyoming Securities Co, V Z Reed pres, J L Warren sec, 120 N Tejon.

Yale Arthur E, bkpr Colo Title & Trust Co, rms 21 S Weber.

Yampa M, miner, b Pike View.

Yampa S, miner, b Pike View.

A. B. Hutchinson J. L. Columbia

MANITOU LIVERY & TRANSFER CO.
Manitou, Colo.

Office, 227 Manitou Ave. Stable, 111 Manitou Ave.
Phone Manitou 9 Phone Manitou 4

Yancy Sterling P (Mrs Laura E), gdnr, r 912 W Cheyenne rd.

Yantis Henry, eng C R I & P Ry, rms The St Charles.

" Ollie B Mrs, clk Giddings & Kirkwood, b 228 Berkley, Roswell.

Yarbrough Florence Mrs, cook, b 810 N Walnut.

Yarchover Nathan, clk A Golin, b 329 Colorado av, Colo City.

Yates Archibald W (Mrs Cassie M), tmstr, r 119 W Morena av.

" Hazel, b 608 N Nevada av.

YATES. JOHN. W (Mrs Sallie C), Pres Yates & McClain Realty Co, r 1335 N Weber, Tel Main 723.

" Melvin P (Mrs Mae G), clk County Assessor's Office, r 327 E Bijou.

" M Gyneth, steno R L Chambers, b 315 Cheyenne rd.

" Patrick (Mrs Mary), well borer, r 1126 S 5th, Colo City.

" Wm E (Mrs Agnes M), Hale-Yates Commission Co, r 608 N Nevada av.

YATES & McCLAIN REALTY CO.
J W Yates Pres, J O McClain Vice-Pres and Treas, H S Ashen-hurst Sec, Wholesale Land Dealers 13-23 El Paso Natl Bank Bldg. Tel Main 503. (See below.)

The Yates & McClain Realty Co.

SELL LAND

Suite 15 El Paso Nat'l Bank Bldg. Phone Main 503

The Haigler Realty Co.

EXCHANGES EVERYWHERE

313-314-315 Burns Bldg.

Telephone Main 1119

Phone
13

For the **Prompt Plumbers**
BARNES-STEPHENS PLUMBING & HEATING COMPANY
206 NORTH TEJON

Phone
13

562 YEE

R. L. FOLK DIRECTORY CO'S. 1912

YOU

MILK

From our Own Herds of Choice Young
Healthy Cows
THE SINTON DAIRY CO.
Phone 442 419 S. El Paso St.

Yeates Malinda J Mrs, b 2020 Lincoln.

Yee Chuck Yuen, waiter All Right Restaurant, r 520 Colorado av, **YEE GIN LAUNDRY**, 112 S Cascade av.

" Wing, Chinese goods, 24 E Kiowa.

Yeggy Charles E (Mrs Myrtle M), driver Star Laundry, r 325 S El Paso.

" Ellen (wid Joseph), r 319 E Platte av.

" Laona C, b 319 E Platte av.

" Richard J, propr Colo Mineral Water Co, r 319 E Platte av.

" Rosanna G, smstrs, b 319 E Platte.

Yegialan George C (Mrs Margaret), shoemkr 1006 Colorado av, r 221 Victoria av.

Yeomen (Brotherhood of American Yeomen), T S Marble, correspondent, 2 Independence bldg.

" Headquarters (Brotherhood of American Yeomen), R A Skinner and R J Verner state mgrs, 2 Independence bldg, Dr W N Casely asst natl med director, 1 Independence bldg, head office Des Moines, Iowa.

Yeomans Arthur J (Mrs Isabella C), head tchr manual training public schools, r 1217 N Prospect.

" Frank, night clk Acacia Hotel.

" Joseph (Mrs Florence G), broker, r 1601 N Royer.

" J Wm (Mrs Anna C), clothes cleaner 17 E Bijou, r 718 S Nevada av.

Yenich John (Mrs Frances), r 215 Grant av, Colo City.

" Mary, b 215 Grant av, Colo City.

Yerbury Frank J, dyer, b 10 N Wahsatch av.

" Harold W, driver, b 10 N Wahsatch av.

Yerkes Marion A, b Bemis Hall.

Yoch Eugene H (Mrs Mary L), r 423 E Yampa.

York George W (Otis & Hough), r Cleveland, Ohio.

Young Agnes (wid George), b 25 N El Paso.

" Alfred E (Mrs Marie), gdnr, r 443 W Uinta.

" Alice, b s e cor 5th and Main, Colo City.

" A Lee, b 404 N Main, Colo City.

" Bettie (wid Peter), r 527 W Charras.

" Charles D, repr, b 320 E Boulder.

" Charles J, b 509 N Prospect.

" Cliffe W, b 1322 Colorado av.

" Daniel M (Mrs Ethel M), removed to San Diego, Calif.

" Edgar S (Mrs Linna E), lieut Hose Co No 4, r 314 S Wahsatch av.

" Edna A, steno W D A Lombard, b 526 E Kiowa.

" Ernest L, b 526 E Kiowa.

" Frances G, b 329 E Fountain.

" Frank M (Mrs Mary F), bkpr City Water Dept, r 526 E Kiowa.

" George M (Mrs Emma S), contr 320 E Boulder.

" Gladys A, b 320 E Boulder.

" Grover C, repairer G W Blake Auto Co, b 409 S Cascade av.

" Harry D, b 723 N Nevada av.

" Harry H (Mrs Minnie), meat ctr F M Counts, r 2128 N 7th.

" Helen E, b 320 E Boulder.

" Helen L, b 115 Main, Roswell.

YOUNG HENRY A (Mrs Mary E), Stock and Bond Broker and Genl Insurance 55 Independence Bldg, Tel Main 317, r 723 N Nevada av, Tel Main 664.

" Howard L, clk A E Dawson & Co, b 812 W Huerfano.

" James H (Mrs Bess M), carrier P O, r 532 E Kiowa.

" James I (Mrs Margaret), shoemkr 417 E Columbia, r 115 Main, Roswell.

" John E (Mrs Ora C), meatctr Hemenway Gro Co, r 1831 N Chestnut.

" John I (Mrs Nellie L), clk P O, r 915 N Royer.

" John J (Mrs Ella M), miner Pike View, r 2807 N Cascade av.

" John W (Mrs Lula E), lab, r 1512 Lincoln av.

" Joseph F, messr Pike's Peak Fuel Co, b 115 Main, Roswell.

Evening Telegraph

4 East Pike's Peak Avenue

**WANT ADS
WILL SELL
ANYTHING**

Central Business College

18-20 E. TEJON Telephone 1748 F. O. ORSTOTT, Principal
STANDARD SYSTEMS THOROUGH COURSES COMPETENT INSTRUCTORS

YOU

Colo. Springs, Colo. City and Manitou Directory.

ZIE 563

Young J Ralph (Mrs Mary S), broker, r 701 E Columbia.

" Laura C (wid Edwin), b 415 Hagerman, Colo City.

" Lee, b 404 Main, Colo City.

" Lillian, b 142 Grand av, Manitou.

" L Pierce, rms Hagerman Hall.

" Margaret, b 320 E Boulder.

" Marguerite, b 142 Grand av, Manitou.

" Mary E (wid John W), r 1322 Colorado av.

" May, bkpr Singer Sewing Mach Co, b 404 Main, Colo City.

YOUNG MEN'S CHRISTIAN ASSOCIATION, W W Flora Pres, C P Dodge Vice-Pres, E B Simmons Genl Sec, 206 E Bijou, Tel Main 734.

Y M C A Building, 206 E Bijou.

" Minnie Mrs, r 801 N El Paso.

" Mollie, r 404 Main, Colo City.

" Ralph, sec and treas Cheyenne Burro & Carriage Co.

" Ralph S, clk William P Bonbright & Co, b 727 N Nevada av.

" Sadie, supervisor Colo School for D & B.

" Sarah F (wid George), dressmkr 215 S 12th.

" Wm F, clk Hemenway Grocery Co, b 2128 N 7th.

" Wm H (Mrs Frances G), waiter, r 329 E Fountain.

" Wm H jr, elev opr Colorado bldg, b 329 E Fountain.

YOUNG WOMEN'S CHRISTIAN ASSOCIATION, Ellen T Brinley Pres, Mrs Lida Robinson Rec Sec, Mrs Anna B Strieby Treas, Rhoda E McCulloch Genl Sec, Rest and Lunch Rooms 307 DeGraff Bldg, Tel Main 2168, Boarding Home 327 N Weber, Tel Main 667.

" Women's Christian Association Home, Mrs Louise Goldie supt, 327 N Weber.

Youngberg Annie (wid Olef), r 231 N Chestnut.

" Arthur F, clk C M Ry, b 231 N Chestnut.

Youngblood Benjamin, aged 26, died June 20, 1911.

Youngdahl Charles J (Mrs Hilda), r 15 W 1st, Ivywild.

Younger Nellie Mrs, furn rms 119 E Vermijo av.

J. D. HILTBRAND

THE HIGH GRADE
Mehlin Pianos

125 1-2 N. Tejon Tel. Main 913

Youngman Florence A, b Bemis Hall.

" George (Mrs Minnie), lab Portland Mill, r 402 Grant av.

Yount Amanda R (wid Emanuel), b 1109 N Institute.

" Edward A (Mrs Sarah B), clk Murray's East Side Pharmacy, r 1109 N Institute.

" Thomas J (Mrs Lenora J), driver McCracken & Hubbard, r 624 S Cascade av.

Zacharias Rose, waitress Acacia Hotel.

Zalesky Rose E, asst to Dr F S Kennedy, b 217 E Cache la Poudre.

Zander Gustav, b Glockner Sanatorium.

Zank Matilda, dom 1415 N Nevada av.

Zaverio Otto, waiter Antlers Hotel, b 419 S Weber.

Zehner Frederick L, painter, b 930 N El Paso.

" George P B, jeweler, b 930 N El Paso.

" Philip (Mrs Sophia), jeweler, r 930 N El Paso.

Zeis Hersel (Mrs Eleanor), phys, r 161 Ute av, Manitou.

Zellhoefer Cora, b 310 E Monument.

Zenobia Gold Mining Co, Wm Lloyd sec, 117 E Pike's Peak av.

Zentmire Benjamin H, porter Wells Fargo & Co Exp, rms Y M C A.

Zieger Alma J, b 1611 Washington av.

ZIEGER CLINTON W (Mrs Bessie C), Optometrist and Manufacturing Optician, 119 E Pike's Peak av, Tel Main 2326, r 1904 Colorado av, Tel Blue 71.

" Frank A (Mrs Stella E), r 1611 Washington av.

" James W (Mrs Tillie), b 1904 Colorado av.

" Jessie V, b 1904 Colorado av.

Ziegler Clara I Mrs, furn rms 403 N Nevada av.

" George E (Mrs Emma), dentist, r 819 Colorado av, Colo City.

**Be Skeptical
We Will Make
Good**

607 Exchange Bank Bldg.

Try a Davis
"The Typewriter Man"

**All Supplies
Delivered
Promptly**

Phone Main 1917

W. W. Williamson Real Estate, Loans
Insurance
Roms 40-41 First National Bank Bldg. Phone 476

564 ZIE R. L. POLK DIRECTORY CO'S. 1912 ZOB



**Real Estate
Insurance
Loans**
23 1/2 N. TEJON ST.
PHONE MAIN 309

Ziegler George O (Mrs Clara I), dentist
403 N Nevada av.

" Stanley M (Mrs Edith I), clk, r 522
Hancock av.

Zillman Esther, b 416 N Prospect.

ZILLMAN OTTO E (Mrs Ora May),
Physician and Surgeon 4-5 Rob-
bins Blk, 30 S Tejon, Tel Main
819, Hours 9 to 11, 2 to 4, 7 to 8
p m, r 416 N Prospect, Tel Red
414.

Ziman Meyer (Mrs Anna), clothing
18 E Huerfano, r 215 S Wahsatch.
Zimmeht John F (Mrs Eleanor), eng
C M Ry, r 1833 Washington,
Colo City.

" Ruth, b 1833 Washington av.

Zimmerman Adelaide E, deputy coun-
ty supt of schools, b 426 E Wil-
lamette av.

" Carl A (Mrs Frances), carp, r
1007 E Yampa.

" Carl O, baker Chicago Bakery &
Restaurant, b 406 S Nevada av.

Zimmerman Charles L, aged 51, died
March 4, 1912.

" Clara, rms 409 N Tejon.

" Della (wid Charles L), propr Chi-
cago Bakery & Restaurant, r 406
S Nevada av.

" Della M (wid John A), housekpr,
r 105 S Weber.

ZIMMERMAN ELLA A MISS, Art
Studio, Class and Private Lessons
in China Painting and Water Col-
oring, A Large Assortment of
Decorated China and Undecor-
ated China Carried in Stock, Stu-
dio and res 23 E Bijou.

" Esther, b 200 Manitou av, Man-
itou.

" John L, baker Chicago Bakery &
Restaurant, b 406 S Nevada av.

" Lloyd, messr Hemenway Gro Co,
b 105 S Weber.

" Margaret, maid 23 W Dale.

" Mary R (wid Seward), r 414 E
Willamette av.

ZIMMERMAN ROLLA S (Zimmer-
man Supply Co), b 414 E Willa-
mette av, Tel Main 2446.

ZIMMERMAN SUPPLY CO (Rolla
S Zimmerman), Agts Remington
Typewriter Co and Smith Pre-
mier Typewriter, Typewriter
Supplies and Repairers, 22 E
Kiowa, Tel Main 374. (See be-
low.)

Zimooski Henry, b Sunnyrest Sana-
torium.

Zion Leroy L (Mrs Lillie J), slsmn
A L Perry, r 828 Colorado av.

Zipoy George (Mrs Mary V), driver
H A Robinson Grain Co, r 223
W Huerfano.

Zittel Carl (Starrett & Zittel), rms
112 1/2 E Cucharas.

Zobel Frederick (Mrs Bertha; Hopper
& Zobel), r 811 Jefferson, Colo
City.

" Wm H, baker Chicago Bakery &
Restaurant, b 406 S Nevada av.

" W Arthur (Mrs Frances C), eng
C M Ry, r 513 Main, Colo City.



Remington Typewriter Co.

The New Visible Models Remington and Smith Premier Type-
writers are the most advanced in improvements and their sales
exceed all others, **Rentals and Repairs**

Supplies for All Makes at

ZIMMERMAN SUPPLY CO.

22 E. Kiowa Street

Phone Main 374

B. BENTON Show Case, Stair Building
and
GENERAL REPAIR WORK
116 Exchange Place Phone Red 233

Ask for Original "Manitou" Table Water
Natural and Pure & Ginger Champagne
The Manitou Mineral Springs Co Phone Manitou 12
Beware of Substitutes

ZOB Colo. Springs, Colo. City and Manitou Directory. ZUP 565

ZOBEL WM F, Wagon and Carriage
Maker and Repairing, 107 S Cas-
cade av, Tel Main 1280, r 210
Laclede av, Ivywild.

Zobick Andrew (Mrs Mary), r 508
Main, Colo City.

Zobrist Prudence E (wid Charles), r
418 N Nevada av.

Zohas Richard, rms Hagerman Hall.

Zoological Park, John J Coughlin
mgr, 800 W Cheyenne rd.

Zorner Wm, sausagemkr Sommers
Market, rms 118 1/2 S Tejon.

**THE DIAMOND
FUEL COMPANY**
ALL GRADES OF COAL
Thoroughly Screened and Cleaned
7 S. Tejon St. Phone 600

Zubac John, lab, b 217 W Cimarron.
Zunowski Henry, hlpr Sunnyrest Sana-
torium.
Zupunek Krank, r 1034 Lincoln av,
Colo City.

Circulars Addressed

Any Business, Profession or

Trade Anywhere



The R. L. Polk Directory Co.

Colorado Springs, Colo.

GAZETTE Has Only 7-Day Newspaper in
Central Colorado. Has the Only
60CENTSPERMONTH Sunday Issue in Colorado Springs

The National Real Estate Journal

¶ The National Real Estate Journal has created a decided stir in real estate circles. It has been widely read, widely quoted and widely talked about by real estate men everywhere.

¶ It has, by virtue of being the official organ of the National Association of Real Estate Exchanges, assumed its position of leadership in the real estate field, and is rapidly establishing its reputation for progressiveness and for filling its pages with the best, most interesting, entertaining and valuable information pertaining to the real estate profession.

¶ The National Real Estate Journal is a real estate institution. If you read it this year, you will want it next year, and the year after.

¶ The subscription price is \$1.00 for the year—for 12 big, hearty, helpful numbers. Better send your dollar right now.

*Postponing your subscription
may be postponing
your profits.*

R. L. POLK & CO., Publishers
CHICAGO, ILLINOIS

R. L. POLK DIRECTORY CO.
Colorado Springs, Colorado City and Manitou
CITY DIRECTORY
Vol. 1912 IX

CLASSIFIED BUSINESS DIRECTORY
(Copyright Secured 1912)

Names Appearing under Headings Marked Thus (*) are
Inserted only by **Special Contract**

NOTE—The name Colorado City or Manitou follows after the business addresses of all parties located in those cities. All others are located in Colorado Springs.

ABSTRACTS OF LAND TITLES.
Colorado Title & Trust Co, 129 E
Pike's Peak av.
El Paso County Abstract & Title
Guaranty Co, 129 E Pike's Peak.
Security Abstract & Title Co, Base-
ment Court House.

ACADEMIES AND SCHOOLS.
See page 28.

ACCOUNTANTS.
Baker John H (Certified Public Ac-
countant), 414-415 Exch Natl
Bank Bldg. (See below.)

Audits Financial Reports **Investigations** **Systems** Financial Statements

JOHN H. BAKER
Certified Public Accountant

Fellow Member of the Colorado Society of Certified Public Accountants
Fellow Member of the American Association of Public Accountants

414-415 Exchange National Bank Bldg Tel. Main 42
Colorado Springs, Colo.

WEBER CYCLE and Automobile Accessories
SUPPLY COMPANY Best Equipped
6 E. Kiowa St. Phone Main 466 **VULCANIZING PLANT**
in the city

Chris Pedersen

Contractor and Builder

Rear 20 E. Bijou Tel. Main 1639

568 ACC R. L. POLK DIRECTORY CO'S, 1912 ATH

Accountants—Cont'd.

Colorado Title & Trust Co, 129 E Pike's Peak av.
Cowie A, 414 Exch Natl Bank Bldg.
McMahon Audit Co, 409 Mining Exch bldg.
McMahon Francis M, Certified Public Accountant, 409 Mining Exch Bldg.
McMahon L F, 409 Mining Exch Bldg.
Mitchell Horace H (Certified Public Accountant), 229 Hagerman Bldg.
Wilson W M, 412 Mining Exch Bldg.

***ACETYLENE LIGHTING PLANTS.**

McClintock Sales Co, 31 Midland Blk.

***ACID BLAST ETCHINGS.**

Cocks-Clark Engraving Co, 220 Barclay Blk, Denver, Colo.

***ADDRESSING AND MAILING.**

Polk R L Directory Co, 56-58 Independence Bldg.
Green D C, 1835 Colorado av.

***ADJUSTMENTS.**

Credit Reporting Co, 13-14 Gazette Bldg.
Giles Mercantile Agency Co, 56-58 Independence Bldg.
Western Adjustment Co, 1835 Colorado av.

ADVERTISING AGENTS.

Gail W W, 300 Exch Natl Bank Bldg.
Mills T L, 118 N Nevada av.
Polk R L Directory Co, 56-58 Independence Bldg.
Rosenberg B F, 218 Hagerman Bldg.
Starrett & Snyder, 28 N Nevada av.
Western Advertising Agency, 2 N Cascade av.

AGRICULTURAL IMPLEMENTS.

Barnes J P Hdw Co The, 111 E Pike's Peak av.
Deere John Plow Co, 17 W Huerfano.
Ditts S M, 21 W Huerfano.
International Harvester Co, 224 S Tejon.

APIARISTS.

Duvall C D, 223 E Yampa.
Weirsteiner Conrad, 211 4th, Roswell.

***APPLE ORCHARDS.**

Paul Geo H Orchard Co The, 318 Burns Bldg.

ARCHITECTS.

Barber T P, 73 First Natl Bank Bldg.
Barton G E, 403 Hagerman Bldg.
Bryson G M, 313 E Hagerman Bldg.
Douglas & Hetherington, 16 Gazette Bldg.
Guion L P, 1819 N Cascade av.
MacLaren & Thomas, 221-222 Hagerman Bldg.
Pease L A, 59 Independence bldg.
Van Den Arend Nicolaas, 203 Hagerman Bldg.

***ART GOODS.**

Whitney & Greenwood, 20 N Tejon.

ART NEEDLE WORK.

Carrington Hilda E, 24 E Dale.
Hughes C E Mrs, 25 N Tejon.
Hunt & Van Nice, 11 N Tejon.
Leef Josephine Mrs, 28 E Bijou.
Robertson S A, 431 E Kiowa.
Warner & Damon, 14 E Pike's Peak.

ARTISTS.

Academy of Fine Arts, 409 De Graff bldg.
Bumgardener Margaret, 722 Monroe.
Colorado Spgs Art Studio, 22 E Bijou.
Craig Charles, 1 El Paso bldg.
Folson Sadie, 327 S Nevada av.
Forbush Marie R, 22 E Bijou.
Garth G C Mrs, 107 1/2 S Tejon.
Jewell Emily, 10 W Mill.
Johnson Grace D, 912 E Boulder.
McClymont J I, 327 Hagerman bldg.
Moeller Gus, 225 N Cedar.
Skelton L J, 1225 N Tejon.
Woodsmall M H Mrs, 717 N Tejon.
Zimmerman Ella A, 23 E Bijou.

***ARTISTS—DESIGNING.**

Howard Engraving Co, 127 E Kiowa.

ASSAYERS.

Bernhard Philip, 827 W Huerfano.
Woodward E C, 26 E Kiowa.

ASYLUMS, HOSPITALS, ETC.

See page 29.

***ATHLETIC ACADEMY.**

Moyer's Athletic Academy, 9-10 El Paso Bank Bldg.

***ATHLETICS.**

Moyer's Athletic Academy, 9-10 El Paso Bank Bldg.

M. K. MYERS Musical Instruments

27-29 East Huerfano St. Opera and Field Glasses

ATT Classified Business Directory. BAK 569

ATTORNEYS-AT-LAW.

See Lawyers.

***AUDITORS.**

Baker John H, 414-415 Exch Natl Bldg.
Wilson W M, 412 Mining Exch Bldg.

***AUTOMOBILE LIVERIES.**

Blake G W Auto Co The, 13-15 N Nevada av.
Carman Bros, 24 E Pike's Peak av.
Cascade Auto Co, 115 N Cascade av.
Paul Automobile Co, 22 N Nevada av.
Model Paint Shop, 131 S Cascade av. (See below.)

***AUTOMOBILE PAINTERS AND TRIMMERS.**

Paul Automobile Co, 22 N Nevada av.
Model Paint Shop 131 S Cascade av. (See below.)

***AUTOMOBILE REPAIRERS.**

Blake G W Auto Co The, 13-15 N Nevada av.
Cascade Auto Co, 115 N Cascade av.
Colorado City Garage, 306-308 Colorado av, Colo City.
King & Theleman, 327 E Pike's Peak av.

Paul Automobile Co, 22 N Nevada av.
Schmitt Jacob, 125-127 S Cascade av.
Weber Cycle & Supply Co, 6 E Kiowa.

***AUTOMOBILE TIRES.**

Boak Rubber Co, 17 S Cascade av.

***AUTOMOBILE TOP MFRS.**

Lantz Auto Top Co, 510 W Huerfano.

***AUTOMOBILE AND CARRIAGE PAINTERS.**

Model Paint Shop, 131 S Cascade av. (See below.)

R. J. GARRY

Telephone 859

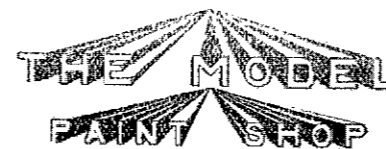

Automobile Painting a Specialty



131 South Cascade Ave.

Colorado Springs, Colo.

CHICK Groceries Meats

Carnival Coffee Japan Tea
401 S. Tejon Phone Main 954

Paul Auto Co. 22-24 N. Nevada Ave.
CARS FOR RENT DAY OR NIGHT Telephone 2214

SCOFIELD'S RESTAURANT

FOR LADIES AND GENTLEMEN
CLEAN SANITARY COOKING NO COMEBACKS
PUBLIC WASH ROOMS AND TOILETS—123-125 E. HUERFANO

570 BAK R. L. POLK DIRECTORY CO'S. 1912 BAT

Bakers and Confectioners—Cont'd.

Ballew Metta, 109 E Bijou.
Burgess W N, 112-114 N Tejon.
Chicago Bakery & Restaurant, 109½ S Tejon.
Chick Wilbur, 401 S Tejon.
Colorado Springs Bakery, 837 E Wilamette av.
Ferril J R, 1029 N Institute.
Geddes J M, 1019 N Wahsatch av.
Gough Catering Co, 202 N Tejon.
Home Bakery, 419 E Platte av.
Manitou Bakery, 120 Canon av, Manitou.
Miller Arthur, 525½ Colorado av, Colo City.
Park Bakery Co, 214 N Tejon.
Phelps Dining Room & Bakery, 109-111 E Bijou.
Richard W E, 429 Colorado av, Colo City.
Robinson C R, 1122 Colorado av, Colo City.
Royal Bakery The, 330 S Tejon.
Smith D W, 717 N Weber.
Star Bakery Co, 417-419 S Tejon.

*BAKERY GOODS.

Burgess W N, 112-114 N Tejon.

BANKS AND BANKERS.

Assurance Savings & Loan Assn, 116 E Pike's Peak av.
Bank of Manitou, 197 Manitou av, Manitou.
Colorado Savings Bank of Colorado Springs, 102 S Tejon.
Colorado Springs National Bank, 31 N Tejon.
Colorado Title & Trust Co, 129 E Pike's Peak av.
El Paso National Bank, Pike's Peak av nw cor Tejon.
Exchange National Bank, Tejon sw cor Pike's Peak av.
First National Bank of Colorado Springs, Tejon nw cor Pike's Peak av.
First National Bank of Colo City, 415 Colorado av, Colo City.

BARBERS.

Amicone Felix, 120 N Nevada av.
Antlers Barber Shop, Antlers Hotel.
Barilotti J A, Acacia Hotel.
Bright M B, 216½ N Tejon.
Campbell J C, 12 S Tejon.
Cullett C C, 605½ Colorado av, Colo City.

Davis R E, 23 E Kiowa.
Dexter & Hudson, 12 N Nevada av.
Elk Tonsorial Parlor, 122 E Pike's Peak av.
Fritsch E M, 514½ Colorado av, Colo City.
Goldacker G P, 310 E Pike's Peak av.
Howard James, 19 E Bijou.
Hyatt & Williams, 106½ E Pike's Peak av.
Jones Walter, 106 Exchange pl.
Jordan H S, 516 Colorado av, Colo City.
Kloepfer J G, 107½ S Tejon.
Lemley C M, 426½ Colorado av, Colo City.
Martin W A, 105 E Huerfano.
Meinershagen E J, 511 S Tejon.
Mitche A C, 106½ E Huerfano.
Milttenberger & Handley, 104 E Pike's Peak av.
Pioneer Barber Shop and Bath Rooms, 12 S Tejon.
Pratt C H, 112 N Cascade av.
Ransopher S D, 205 N Walnut.
Reiner A W, 1502½ Colorado av.
Reinhard Lotta Mrs, 14½ E Huerfano.
Robinson H R, 1010½ Colorado av.
Saville J O, 727½ W Huerfano.
South End Barber Shop The, 421 S Tejon.
Spooner G A, 517½ Colorado av, Colo City.
Triffet & Jayne, 25 E Huerfano.
Vliet E M, 502½ E Pike's Peak av.
Walker R J, 329 S Tejon.
Warren W L, 100 Canon av, Manitou.
Work F A, 11½ W Huerfano.
Wyatt & Raypole, 126 S Tejon.

BARBERS' SUPPLIES.

Campbell J C, 12 S Tejon.

*BASEBALL GOODS.

Garrett Jno W, 7 E Huerfano.
Lucas Wm I Sporting Goods Co, 119 N Tejon.

*BASKETS—FANCY.

Burgess W N, 112-114 N Tejon.
Kaufman & Co, 114-116 S Tejon.

BATHS.

(See also Barbers.)

Antlers Health Bath Dept, Antlers Hotel.
Antlers Turkish Baths, 4 E Bijou.

W. W. ROBINSON & CO. The K. C. CLEANERS
Tailors for both men and women. All garments made to individual measure. Hats and Coats for men and women range in price from \$15 to \$50. Alterations of all kinds done on short notice. Cleaning, pressing, dyeing and repair work called for and delivered. Phone Main 596. 123 S. Nevada Av. Colo. Springs, Colo.

DEICHMANN & DOUGLAS

Trunks to your order made in our factory
PHONE MAIN 1593 III N TEJON



BAT Classified Business Directory. BIC 571

Baths—Cont'd.
Campbell J C, 12 S Tejon.
Electro-Thermatorium, 124 S Tejon.
Manitou Bath House, Soda Springs Park, Manitou.
Moorefield Sulphur Steam Baths The, 324½ N Tejon. (See below.)

BICYCLE REPAIRERS.

Acton M J, 3½ N Weber.
Brawn J L, 404 W Bijou.
Colorado City Garage, 306-308 Colorado av, Colo City.
Glaskin Bros Cycle Co, 8 E Bijou.
Linder Lemuel, 948 S Tejon.

When You Think Baths, Think Moorefield Sulphur Steam Baths

324 1-2 North Tejon Street

For Rheumatism, Lumbago and All Kindred Ailments. For a
Sweat Bath it cannot be Excelled. If you will try
it once you will always patronize it

PHONE MAIN 1066 PRICES—SINGLE BATH \$1.00, (6 FOR \$5.00), SINGLE MASSAGE WITH BATH \$1.00
SINGLE MASSAGE WITHOUT BATH \$1.50, 6 BATHS AND MASSAGE \$10.00

Hours, Ladies 9 a. m. to 2 p. m. Gentlemen 2 p. m. to 9 p. m. Or Any Time
By Appointment Day Or Night

A. L. GRANDALL, Mgr.

H. E. MOOREFIELD, Export Manager

BATHS—TURKISH.

Antlers Turkish Baths, 14 E Bijou.

BEER AGENTS.

(See Brewers' Agents.)

BEER—WHOLESALE.

Geiger Geo F Mercantile Co, 602 Washington av. (See below.)

Lucas W I Sporting Goods Co, 119 N Tejon.
Neaderhouser John, 7 S Cascade av.
Parker J L, 123 E Kiowa.
Potter T G, 17 E Kiowa.
Reade S W, 109 E Cache la Poudre.
Sheff & Riggs, 825 N Tejon.
Stratton Motor Co, 110 E Huerfano.

Coors Golden Beer for Purity and
Quality. Keg and Bottle.

Geo. F. Geiger Mer. Co.

Auto Truck Service. Phone W. 4

602 Washington Ave., Colorado City, Colo.

*BICYCLE LIVERIES.

Lucas W I Sporting Goods Co, 119 N Tejon.

*BICYCLE MOTORS AND SUPPLIES.

Tiger's Bicycle Shop, 122 E Huerfano.

Tiger's Bicycle Shop, 122 E Huerfano.

BICYCLES AND BICYCLE SUPPLIES.

Bartlett & Herndon, 8 E Kiowa.
Colorado Springs Cycle Co, 224 N Tejon.
Hewitt B G, 114 Cheyenne av.



Ice Cream, Ices and Butter
FRESH BUTTER CHURNED DAILY
Phone Your Order Main 1184

COAL The El Paso Ice & Coal Co. ICE

29 N. Tejon St. Phones 46 and 91

572 BIC R. L. POLK DIRECTORY CO'S. 1912 BOA

Bicycles and Bicycle Supplies—Cont'd
 Houle F S, 423 S Tejon.
 Lucas W I Sporting Goods Co, 119 N Tejon.

Potter T G, 17 E Kiowa.
 Sheff & Riggs, 825 N Tejon.
 Spradling J O, 615 S Tejon.
 Stratton Motor Co, 110 E Huerfano.
 Tiger's Bicycle Shop, 122 E Huerfano.

BILLIARD AND POOL HALLS.
 (See also Hotels; also Saloons.)

Bateman R F, 216½ N Tejon.
 Brunswick Billiard Parlor, 114-116 E Pike's Peak av.
 Fiedler W A, 103 S Tejon.
 Franders H L, 13 E Huerfano.
 Hoffman's Pool Hall, 506 Colorado av, Colo City.
 Hughes H C, 13 N Tejon.
 Lacey J J, 516½ Colorado av, Colo City.

Mitche Albert, 114 E Huerfano.
 Norton & Herriott, 127 E Huerfano.
 Overland Billiard & Bowling Hall, 8-10 N Nevada av.
 Packer P W, 26½ S Tejon.
 Pike's Peak Billiard & Pool Co, 20 E Pike's Peak av.
 Voss Charles, 109 S Tejon.

BLACKSMITHS.
 (See also Carriage and Wagon Mfrs; also Horseshoers.)

Alley H C, 1040 Colorado av, Colo City.
 Bartlett E C, rear 115 S Nevada av.
 Brimmer A J, 25 S Cascade av.
 Bunnell E F, 115 Sahwatch.
 Deavers Martin, 4 S 6th, Colo City.
 Dilts S M, 21 W Huerfano.
 Drennan W O, 400 Manitou av, Manitou.

Fitzpatrick Samuel, 231 W Bijou.
 Hitchings Wm J, 9 S 6th, Colo City.
 Hughes J R, rear 15 E Cucharas.
 Jones Michael, 5 N Weber.
 McPherson Duncan, 1412 S Nevada.
 Murphy T A, rear 123 S Cascade av.
 Rogowski John, 107 S Cascade av.
 Schmitt Jacob, 125-127 S Cascade av.
 Schweikhardt W F, 106 S 5th, Colo City.

Sullivan & Whalen, 114 S Cascade av.
 Sylvester J H, 129 S Cascade av.
 Troupe E L, 15 W Huerfano.

***BLACKSMITHS' SUPPLIES.**
 Dilts S M, 21 W Huerfano.

***BLUE PRINTS.**
 Sawyer & Garstin, 409-411 Hagerman Bldg.
 Woodside W P, 117 E Kiowa.

BOARDING HOUSES.
 (See also Furnished Rooms; also Hotels.)

Axe Minnie C, 327 N Tejon.
 Baty E E Mrs, 320 N Cascade av.
 Belzer Anna D, 530 N Nevada av.
 Brichta Sarah, 318 N Tejon.
 Brown C E Mrs, 211 S Weber.
 Chappell C E Mrs, 624 N Weber.
 Clinton Mary, 1414 N Nevada av.
 Columbine The, 406½ S Tejon.
 Denman M E Mrs, 201 S Nevada av.
 Dye A L Mrs, 228 N Cascade av.
 Dyer Jessie J Mrs, 1705 N Tejon.
 Dyson Eliza A Mrs, 506 E Pike's Peak.
 Edenfield The, 230 S Tejon.
 Erickson Matilda Mrs, 219 N Cascade.
 Flagler M P Mrs, 801 N Corona.
 Govan A R, 130 Cheyenne av.
 Harrison A G Mrs, 223 E Platte av.
 Hartman Josie Mrs, 417 S Sierra Madre.

Hawley Elinor Mrs, 211 N Weber.
 Hayden Theresa Mrs, 216 N Nevada av.
 Horr Mattie J Mrs, 221 S Weber.
 Horton Mary B, 428 N Weber.
 Hunt Anna Mrs, 1325 Monroe, Colo City.

Johnson O L, 219 E Kiowa.
 Jones Wm J, 21 N Nevada av.
 Kent M Belle Mrs, 323 S Tejon.
 Kingsbury F H, N Cheyenne Canon.
 La Mar Jessie Mrs, 812 W Huerfano.
 Loomis Cornelia Mrs, 431 S Weber.
 Lubbe Mabel Mrs, 119 E Willamette av.
 Mayhurst The, 1609 W Cheyenne rd.
 Maynard Ida A, 730 N Cascade av.
 Miller C Y Mrs, 1215 N Nevada av.
 Montgomery Angie Mrs, 517 S Tejon.
 Pierce Everett, 313 E Kiowa.

Powney E Miss, 514 N Cascade av.
 Prior Misses, 615 N Tejon.
 Rudd A E Mrs, 414 S Cascade av.
 Ryan Joseph, 219 S Cascade av.
 Shadrach Michael, 728 S Tejon.
 Stephenson M R Mrs, 1228 Colorado av.
 Sunny Crest, Entrance N Cheyenne Canon.

Tansman O O Mrs, 617 S Tejon.
 Tompkins Jennie L Mrs, 303 E Pike's Peak av.
 Tunney House, 104 Main, Colo City.
 Womack E G, 432 N Nevada av.

W. I. Lucas Sporting Goods Co.

Bicycles and Repairs. Cutlery and Razors
 119 N. Tejon St. Phone Main 909

BON Classified Business Directory. BRO 573

BOND COMPANIES.
 American Surety Co of New York, A J Lawton Agt, 10½ E Pike's Peak av.
 Empire State Surety Co of New York, W W Williamson Agt, 40-41 First Natl Bank Bldg.

***BONDS AND STOCKS.**
 Bonbright William P & Co, 401 Mining Exch Bldg.
 Mitchell Horace H, 229 Hagerman Bldg.
 Sun Realty Co, 23½ N Tejon.
 Williamson W W, 40-41 First Natl Bank Bldg.

BOOK BINDERS.
 Dentan Printing Co, 9 S Cascade av.
 Joslyn Printery The, 112 E Cucharas.
 Out West Printing & Stationery Co, 9-11 E Pike's Peak av.
 Prompt Printery Co, 12 E Kiowa.

***BOOK CASES.**
 Tucker Fred S Furniture Co, 106-108 N Tejon.

BOOKSELLERS AND STATIONERS.
 Beeson E B, 117 E Pike's Peak av.
 Emporium The, 110 S Tejon.
 Hardy C W, 16 N Tejon.
 Kaufman & Co, 114-116 S Tejon.
 McCauley's Old Book Store, 128 E Cucharas.
 Out West Printing & Stationery Co, 9 E Pike's Peak av.
 Pike's Peak Book & Stationery Co, 27 S Tejon.
 Sherman C M, 421 Colorado av, Colo City.
 Walling S Belle Mrs, 16 S Tejon.
 Whitney & Grimwood, 20 N Tejon.

BOOT BLACKS.
 See Shoe Shining Parlors.

BOOTS AND SHOES.
 (See Shoes.)

BOTTLERS.
 (See also Brewers' Agents.)
 Coca-Cola Bottling Works, 124 Mechanics pl.
 Geiger Geo F Mercantile Co, 602 Washington av, Colo City.
 Manitou Mineral Springs Co The, Manitou av opp Navajo av, Manitou.

Pike's Peak Mineral Water Co, 1132 Lincoln av.

***BOTTLES.**
 Mandel S Junk Co, 416 S Sierra Madre.

BOWLING ALLEYS.
 Brunswick Billiard Parlor, 114-116 E Pike's Peak av.
 Overland Billiard & Bowling Hall, 10 N Nevada av.

***BOXING.**
 Moyer's Athletic Academy, 9-11 El Paso Bank Bldg.

***BOXING SCIENTIFIC.**
 Moyer's Athletic Academy, 9-11 El Paso Bank Bldg.

BRASS FOUNDERS.
 See Founders and Machinists.

***BREWERS.**
 Anheuser-Busch Brewing Assn, 602 Washington av, Colo City.
 Coors Adolph Brewing Co, 602 Washington av, Colo City.
 Tivoli-Union Brewing Co, 602 Washington av, Colo City.

BREWERS' AGENTS.
 Geiger Geo F Mercantile Co, 602 Washington av, Colo City.

BRICK AND TILE MFRS.
 Ajax Brick & Tile Co, 315 Exch Natl Bank Bldg.
 Hill Brick & Tile Co, West Moreno av, n of Portland Mill.
 Natl Clay Products Co, 20 Midland Bldg.
 Schlesinger Bros, 17 W Huerfano.

BROKERS.
Mining.
 Avery J H, 11 First Natl Bank Bldg.
 Bernard S S, 316 Mining Exch Bldg.
 Cohen E S, 5 N Tejon.
 Duer G A C, 3 Independence Bldg.
 Gay F H, 1 First Natl Bank Bldg.
 Leipheimer Nicholas, 22 Independence Bldg.
 McCuan J S, 328 Hagerman Bldg.
 Macdermid Kenneth, 211 Mining Exch Bldg.
 Mitchell H H, 229 Hagerman Bldg.
 Perkins, Morton & Co, 7 S Tejon.
 Peyser George, 29 S Tejon.

COORS GOLDEN BEER
IN KEG AND BOTTLE
GEO. F. GEIGER MER. CO., Agents
 Phone West 4

The J. P. Barnes Hardware Co. 111 E. Pike's Peak Avenue
 Phone Main 60
FINE CUTLERY AND MECHANICS' TOOLS

TURN BACK AGAIN! They are calling your attention to
The Busy Grocery conducted by
The HEMENWAY GROCERY CO.
115 South Tejon 1201 North Weber

574 BRO R. L. POLK DIRECTORY CO'S. 1912 CAR

Brokers—Cont'd.
Sachs Henry, 34 First Natl Bank Bldg.
Shove E P & Co, 509 Mining Exch Bldg.
Williamson W W, 40-41 First Natl Bank Bldg.

Stock.
Aitkin L L & Co, 516 Exch Natl Bank Bldg.
Bonbright William P & Co, 401 Mining Exch Bldg.
Colorado Springs Brokerage Co, 224 Burns Bldg.
Mitchell H H, 229 Hagerman Bldg.
Otis & Hough, 127 E Pike's Peak av.
Williamson W W, 40-41 First Natl Bank Bldg.
Young H A, 55 Independence Bldg.

Ticket.
See Railroad Brokers.

BROOM MFRS.
Colorado Springs Broom Factory, 517 W Huerfano.
Colorado Springs Broom Mfg Co, 631 W Huerfano.

***BUILDERS' HARDWARE.**
Barnes J P Hardware Co The, 111 E Pike's Peak av.
El Paso Lumber Co, 117-131 W Cu-charras.

BUILDING COMPANIES.
Hastings Allen Realty & Bldg Co, 110 N Tejon.
Reed Building Co, 120 N Tejon.
T & H Pueblo Bldg Co, 7 N Tejon.

BUILDING MATERIAL AND SUPPLIES.
Crissey & Fowler Lumber Co, 117-123 W Vermijo av.
El Paso Lumber Co, 117-131 W Cu-charras.

BUILDING AND LOAN ASSOCIATIONS.
Assurance Savings & Loan Assn, 116 E Pike's Peak av.
City Savings, Building & Loan Assn, 15 N Tejon.

BURRO AND PONY LINES.
Barr W & Son, 1203 Colorado av, Colo City.
Cheyenne Burro & Carriage Co, Cheyenne Canon.
Manitou Burro Line, 205 Manitou av, Manitou.
Pike's Peak Burro Barn, 120 Manitou av, Manitou.

BUSINESS COLLEGES.
(See also Colleges and Schools; also page 29.)
Central Business College, 18-20 S Tejon.
Wilder's Business College, 107-109 N Tejon.

BUTCHERS.
(See Meat Markets.)

***BUTTER.**
Mowry A L, 115 E Cache la Poudre.
Sinton Dairy Co The, 419 S El Paso.

BUTTER AND EGGS—WHOLESALE.
Gates Russell Merc Co, 118 S Nevada av.
Mowry A L, 115 E Cache la Poudre.

***BUTTERMILK.**
Mowry A L, 115 E Cache la Poudre.
Sinton Dairy Co The, 419 S El Paso.

CABINET MAKERS.
(See also Furniture.)
Benton Byron, 116 Exchange pl.
Lieberman & Kapsch, Independence Bldg.
Pedersen Chris, rear 20 E Bijou.
Tucker Fred S Furniture Co, 106-108 N Tejon.

***CAFES.**
Nye Bill Restaurant, 12 E Huerfano.
Scofield's Restaurant, 123-125 E Huerfano.
Tucker Restaurant Co The, 110 E Pike's Peak av.

***CAMP AND LAWN FURNITURE**
Out West Tent & Awning Co, 113½ N Tejon.

CANDY MFRS.
See Confectioners—Mfg.

***CARPENTERS.**
(See also Contractors.)
Benton Byron, 116 Exchange pl.
Pedersen Chris, rear 20 E Bijou.

CARPET CLEANERS.
Boggs & Garrett, 1630 Manitou boul.
Compressed Air Carpet Renovating Co, 1528 Rosita av.
Quick Service Co, 17 E Platte av.
Vacuum Carpet Cleaning Co, 511 W Huerfano.



Automobile Painting a Specialty
R. J. GARRY
131 S. Tejon Phone 859

COAL The El Paso Ice & Coal Co. **ICE**
29 N. Tejon St. Phones 46 and 91

CAR Classified Business Directory. CIG 575

CARPET WEAVERS.
Epperson Mary Mrs, 744 E Moreno.

***CARPETS, OIL CLOTHS, ETC.**
Giddings & Kirkwood, 101-103 N Tejon.
Kaufman & Co, 114-116 S Tejon.
Tucker Fred S Furniture Co The, 106-108 N Tejon.

***CARRIAGE AND OMNIBUS LINES.**
Colorado City Livery, 408 Colorado av, Colo City.
Colorado Springs Touring & Taxi Cab Co, 18 N Nevada av.
Manitou Livery & Transfer Co, 227 Manitou av, Manitou.
Pioneer Livery & Transfer Co, 372 Manitou av, Manitou.

CARRIAGE AND WAGON MFRS AND DEALERS.
(See also Blacksmiths.)
Barnes J P Hardware Co The, 111 E Pike's Peak av.
Carrick Harness & Carriage Co, 21 S Cascade av.
Dilts S M, 21 W Huerfano.
Loesch H C, 23 S Cascade av.
Schmitt Jacob, 125-127 S Cascade av.
Zobel W F, 107 S Cascade av.

***CATERERS.**
Gough Catering Co, 202 N Tejon.
Mueth's, 126 N Tejon.

CATTLE BREEDERS.
Allen Cattle Co, 201 Mining Exch Bldg.

CEMETERIES.
See page 23.

***CERAMIC POTTERY.**
Van Briggie Pottery, 1125 Glen cor Uintah.

CERTIFIED PUBLIC ACCOUNTANTS.
Baker John H, 414-415 Exch Natl Bank Bldg.
McMahon Audit Co, 409 Mining Exch Bldg.
Mitchell H H, 229 Hagerman Bldg.

***CHATTEL LOANS.**
Williamson W W, 40-41 First Natl Bank Bldg.

***CHEESE—IMPORTED AND DOMESTIC.**
Burgess W N, 112-114 N Tejon.
Mowry A L, 115 E Cache la Poudre.

***CHEMISTS.**
Woodward E C, 26 E Kiowa.

***CHERRY ORCHARDS.**
Paul Geo H Orchard Company The, 318 Burns Bldg.

***CHIMNEY SWEEPS.**
Craven & Duff, rear 116 E Huerfano.

CHINESE AND JAPANESE GOODS.
China Jim, 7 E Pike's Peak av.
Fat Wing, 110 Ruxton av, Manitou.
Yee Wing, 24 E Kiowa.

CHIROPODISTS.
McWayne A L Mrs, 126 N Nevada av.
Moyer's Athletic Academy, 9-10 El Paso Bank Bldg.
Turner Cassie Mrs, 409 N Nevada av.
Vogel G H, 42 First Natl Bank Bldg.
Wenberg C J, 14 E Bijou.
Winne Marie E Mrs, 104 N Park pl.

CHIROPRACTORS.
Capshaw E F, 219 N Nevada av.
Coultrup C A, 214 E Pike's Peak av.
Coultrup J A, 214 E Pike's Peak av.
Houle D B Mrs, 313 S Tejon.

CHRISTIAN SCIENTISTS.
Derbyshire H J, 226 Hagerman Bldg.
Downer S P Mrs, 1601 N Tejon.
Epperson Josephine Mrs, 214 Hagerman Bldg.
Hiltebrand Rose, 214 Hagerman Bldg.

***CIDER MANUFACTURERS.**
Smith Cider Co, 1132 Lincoln av.

CIGARS.
Manufacturers.
Bender G L Cigar Co, 114 Mechanics pl.
Olvey G C, 1019 Grant av.
Sewell & Platner, 515 W Huerfano.

Wholesale Dealers.
Daut Fred Cigar Co, 5 S Tejon.
Heath W S Cigar Co, 3 Independence Bldg.
Shields-Morley Grocery Co, 17-19 N Cascade av.

Retail Dealers.
Birdsall J A J, lobby Mining Exch Bldg.

PIONEER LIVERY & TRANSFER CO.
ALL SIGHT-SEEING DRIVES MADE AT REASONABLE RATES
W. O. DRENNAN, Propr.
372 Manitou Ave., Manitou Phone Manitou 25

Gorton's

113 E. Pike's Peak Avenue

Good GLOVES

\$7.50 down to \$1.00
the Pair

576 CIG	R. L. POLK DIRECTORY CO'S. 1912	CLO
Cigars—Cont'd.		
Butcher D Y Drug Co, 134 E Pike's Peak av.	Sanford F N, 67 Independence Bldg.	
Campbell J C, 12 S Tejon.	Sawyer 3/4 Garstin, 409-411 Hagerman Bldg.	
Chick Wilbur, 30x S Tejon.	Taff G A, 409 Mining Exch Bldg.	
City Drug Store, 511 Colorado av, Colo City.	Woodside W E, 117 E Kiowa.	
Colo Spgs Drug Co, 101 S Tejon.	CLAY—FIRE.	
Daut Fred Cigar Co, 5 S Tejon.	Square Deal Gravel and Sand Co, 38 Midland Blk.	
Dibb D A Cigar Co, 32 N Tejon.	CLEANERS—CLOTHES.	
Fiedley W A, 103 S Tejon.	Acacia The, 328 N Tejon.	
Franders H L, 13 E Huerfano.	Anglin W M, 108 S Nevada av.	
Garrett Jno W, 7 E Huerfano.	Bender Leonora Mrs, 10 E Bijou.	
Hughes H C, 13 N Tejon.	Cleanatorium and M & G Tailors, 403 S Tejon.	
Jordan W H, 512 1/2 Colorado av, Colo City.	Corrin R J, 326 N Tejon.	
King A V, Acacia Hotel and Antlers Hotel.	Couture F H, 218 N Tejon and Manitou.	
Koch F J, Alamo Hotel.	El Paso Cleaning and Tailoring Co, 10 E Kiowa.	
Lyons & Lyons, 25 S Tejon.	Espander J F, 14 N Nevada av.	
McCloskey E E 6 N Tejon.	Eyster D T, 20 E Kiowa.	
McDowell J C, 518 1/2 Colorado av, Colo City.	Fleming I M Mrs, 114 E Cucharras.	
Meyer W F, 432 1/2 Colorado av, Colo City.	Hill's Clothes Shop, 424 Colorado av, Colo City.	
Newcomb Wm D, 310 1/2 E Pike's Peak av.	K C Cleaners, 128 S Nevada av.	
O'Gorman J H, 127 N Tejon.	Lovsen Louis, 517 Colorado av, Colo City.	
Packer P W, 26 1/2 S Tejon.	Mackenzie Alex, 21 E Bijou.	
Phillips-Smith Drug Co, 117 S Tejon.	Miller A F, 10 E Kiowa.	
Pike's Peak Billiard & Pool Co, 20 E Pike's Peak av.	Stock Louis, 13-15 E Kiowa.	
Robinson Drug Co The, 102 E Pike's Peak av.	Superior Dyeing & Cleaning Co, 129 N Tejon.	
Sherman C M, 421 Colorado av, Colo City.	Voigt J J, 7 N Cascade av.	
Sloan O O, 7 1/2 W Huerfano.	Yeomans J W, 17 E Bijou.	
Stevens Frank, Alta Visto Hotel.	*CLOAKS AND SUITS.	
Townsend C O, lobby Exch Natl Bank Bldg.	Giddings & Kirkwood, 101-103 N Tejon.	
Tucker's Restaurant Co The, 110 E Pike's Peak av.	Kaufman & Co, 114-116 S Tejon.	
Voss Charles, 109 S Tejon.	Pelta Mercantile Co The, 125 S Tejon.	
Whitehead C W, 22 E Pike's Peak.	Snider S R, 132 N Tejon.	
Williams F C, 429 1/2 Colorado av, Colo City.	Wilbur Suit Co, 27 N Tejon.	
*CIRCULARS ADDRESSED.		
Polk R L Directory Co, 56-58 Independence Bldg.	CLOTHES—TO ORDER.	
CITY DIRECTORY PUBLISHERS.		
Polk R L Directory Co, 56-58 Independence Bldg.	K C Cleaners, 128 S Nevada av.	
CIVIL ENGINEERS AND SURVEYORS.		
Ashworth R H, 24 Midland Blk.	Mackenzie Alex, 21 E Bijou.	
Reid H I, 2-3 Gazette Bldg.	CLOTHING DEALERS.	
	Behrman Michael, 22 E Huerfano.	
	Cohen Daniel 18 1/2 E Huerfano.	
	Drake & Friedman Clothing Co The, 23 N Tejon.	
	Gano-Downs Co, 102 N Tejon.	
	Golforb Nathan, 10 E Huerfano.	
	Gorton's, 113 E Pike's Peak av.	
	Hub Clothing Co, 8 S Tejon.	
	Kaufman & Co, 114-116 S Tejon.	

Mercantile REPORTS

Credit Ratings Property Searches
The Giles Mercantile Agency
Telephones Main 461 and 462
56-57-58 Independence Building

Burgess

FANCY BAKERY GOODS

112-114 N. Tejon Street

CLO	Classified Business Directory.	COA 577
Kranz Simon, 108 E Huerfano and 513 1/2 Colorado av, Colo City.	Colorado Springs Fuel Co, 112 E Pike's Peak av.	
Myers M K, 27-29 E Huerfano.	Curtis Gray Rapson Coal Co, 123 1/2 E Pike's Peak av.	
Nathan Harry 31 E Huerfano.	Dale Street Feed & Fuel Co, 328 E Dale.	
Novick M A, 3 Pike's Peak av.	Diamond Fuel Co, 7 S Tejon.	
Oberndorfer Adolph, 108 E Cucharras.	El Paso Ice & Coal Co, 29 N Tejon.	
Perkins-Shearer Clothing Co, 8 N Tejon and 28 E Pike's Peak av.	Fox L A, 612 S Tejon.	
Reibschied Alexander, 23 S Tejon.	Grewell Coal Co, 110 N Tejon.	
Robbins B G, 28-32 S Tejon.	Groves Bros, 102 Canon av, Manitou.	
Rosenberg Benjamin, 24 E Huerfano.	Hass J C & Co, 331 W Bijou.	
Shapiro Albert, 19-21 E Huerfano.	Henderson Fuel Co, 12 N Nevada av.	
Steinberg Samuel, 532 Colorado av, Colo City.	Horr Joseph W, 221 S Weber.	
Ziman Meyer, 18 E Huerfano.	Leeper A H, 234 W Huerfano.	
CLUBS, SOCIETIES, ETC.		
See pages 26-28.		
COAL CHUTE MFRS.		
Brown Coal Chute Co The, 232 N Custer.	Patterson & Sons Coal Co, 29 E Kiowa.	
COAL DEALERS—WHOLESALE.		
Big Horn Mountains Coal Co, 120 N Tejon.	Peck & Burns, 727 E Pike's Peak av.	
Burnam Coal Co, 302 S 8th.	Pike's Peak Fuel Co The, 128 N Tejon.	
Colorado City Transfer Coal & Storage Co, 421 Colorado av.	Rocky Mountain Trading & Transfer Co, 112 E Pike's Peak av.	
Colorado Springs Fuel Co, 112 E Pike's Peak av.	Tudor Coal Co The, 1 E Cucharras.	
Columbine Coal Co, 2 Independence Bldg.	Union Ice & Coal Co, 105 W Vermijo av and 5 N Tejon.	
Curtis Coal Mining Co, 123 1/2 E Pike's Peak av.	Wandell & Lowe Transfer & Storage Co, 22 N Tejon.	
Diamond Fuel Co, 7 S Tejon.	*COAL MINERS AND SHIPPERS.	
El Paso Ice & Coal Co, 29 N Tejon.	Pike's Peak Fuel Co The, 128 N Tejon.	
Grewell Coal Co, 110 N Tejon.	COAL MINES.	
Patterson & Sons Coal Co, 29 E Kiowa.	Anthracite Mesa Coal Co, 11 Gazette Bldg.	
Pike's Peak Fuel Co The, 128 N Tejon.	Austin Bluffs Coal Mine, 4 miles n e of P O.	
Rapson Coal Mining Co, 123 1/2 E Pike's Peak av.	Columbine Coal Co, 2 Independence Bldg.	
Slocum S R, 405-A Mining Exch Bldg.	Curtis Coal Mine, 4 miles n e of P O.	
Union Ice & Coal Co, 105 W Vermijo av and 5 N Tejon.	Danville Coal Mine, 4 miles n e of P O.	
Retail.		
Arterburn & Perkey, 701 Colorado av, Colo City.	El Paso County Land & Fuel Co, 205 Mining Exch Bldg.	
Burnam Coal Co, 302 S 8th.	Keystone Fuel Co, 205 Mining Exch Bldg.	
Clements W H, 717 E Cache la Pota.	Patterson Coal Mine, 4 miles n e of P O.	
Colo Ice Coal & Commission Co, 102 Washington av, Colo City.	Pike View Coal Mine, Pike View.	
Colorado City Transfer Coal & Storage Co, 421 Colorado av, Colo City.	Pike's Peak Fuel Co The, 128 N Tejon.	
	Rapson Coal Mining Co, 307 Mining Exch Bldg.	
	Tudor Coal Mine, 3 miles n e of City.	

The Haigler Realty Co.

Dealers In San Luis Valley Irrigated Lands
313-314-315 Burns Bldg. Telephone Main 1119

Phone 13	For the	Prompt Plumbers	Phone 13
BARNES-STEPHENS PLUMBING & HEATING COMPANY 206 NORTH TEJON			

578 COA R. L. POLK DIRECTORY CO'S. 1912 CON

Coal Mines—Cont'd.
Williamsville Mine, 2 miles n of Colo Spps.

COFFEE ROASTERS.
Dern Tea & Coffee Co, 26 S Tejon.

***COKE DEALERS.**
Colorado Springs Fuel Co, 112 E Pike's Peak av.

Diamond Fuel Co, 7 S Tejon.
El Paso Ice & Coal Co, 29 N Tejon.
Grewell Coal Co, 110 N Tejon.
Union Ice & Coal Co, 105 W Vermijo av and 5 N Tejon.

***COLD STORAGE.**
El Paso Ice & Coal Co, 29 N Tejon.
Union Ice & Coal Co, 105 W Vermijo av and 5 N Tejon.
Utah Ice & Storage Co, 205 Mining Exch Bldg.

COLLECTION AGENCIES.
Credit Reporting Co, 13-14 Gazette Bldg.
Giles Mercantile Agency Co, 56-58 Independence Bldg.
Green D C, 1835 Colorado av.
McCauley L T, 32 Midland Bldg.
McDowell Bros, 15 Midland Bldg.
Martin A P & Co, 202 Mining Exch Bldg.

COLLEGES AND SCHOOLS.
(See also Business Colleges, also pages 28-29.)
Central Business College, 18-20 S Tejon.

***COMMERCIAL BODIES.**
Colorado Springs Chamber of Commerce, 4th floor Burns Bldg.

***COMMERCIAL PHOTOGRAPHERS.**
Magruder R W, 21 N Tejon.
Photo-Craft Shop, 16½ E Pike's Peak av.

***COMMERCIAL SCHOOLS.**
Central Business College, 18-20 S Tejon.
Wilder's Business College, 107-109 N Tejon.

COMMISSION MERCHANTS.
(See also Produce Dealers.)
Allen Manfred, 117 S Cascade av.
Brown Commission Co, 1 E Huerfano
Bulotti & Diltz, 11 E Huerfano.
Collins & Co, 109 S Cascade av.
Colo Ice, Coal & Commission Co, 102 Washington, Colo City.
Denney-Sommers Produce Co, 111 S Cascade av.
Freidline & Taggart, 3½-5 E Huerfano.
Gadsby Walter, rear 117 S Tejon.
Gates Russell Merc Co, 118 S Nevada.
Hale-Yates Commission Co, 111½ S Cascade av.
Hughes Bros, 119 S Cascade av.
I X L Produce Co, rear 126 E Cu-charras.
Marquette Produce Co, 121½ S Cascade av.

shed 1904 Phone 174

Central Business College

F. C. ONSTOTT, Principal

Bookkeeping, Banking Shorthand, Typewriting, Business Arithmetic, Commercial Law, Penmanship, English, Spelling, Office Practice and Filing, etc. Teachers of over 10 years experience.

Entire Floor, Nichols Block 18-20 South Tejon Street

Wilder's Business College, 107-109 N Tejon. Morse I J, 113-115 S Cascade av.
National Commission Co, 109 S Cascade av.

CONCRETE PRODUCTS MFRS..
Colo Concrete Mfg Co, 412 Mining Exch Bldg.

COMMERCIAL AGENCIES.
See Mercantile Agencies.

Evening Telegraph TO DAY'S NEWS TO DAY

4 East Pike's Peak Avenue

Central Business College

18-20 S TEJON Telephone 1748 F. C. ONSTOTT, Principal
STANDARD SYST. MS THOROUGH COURSES COMPETENT INSTRUCTORS

CON Classified Business Directory. CON 579

CONFECTIONERS.
Wholesale and Manufacturing.
Austin Candy Co, 303 S Tejon.
Colorado Springs Candy Co, 408½ S Tejon.
Dern Tea & Coffee Co, 26 S Tejon.
Mack's, 431 Colorado av, Colo City.
Mirror Candy Co, 25 N Tejon.
Rood Candy Co, 121 S Cascade av.
Shields-Morley Grocery Co, 17-19 N Cascade av.

Retail.
(See also Bakeries; also Fruits.)
Ambler John 105 E Cache la Poudre.
Bell J W, 1012½ Colorado av.
Byron Alfred, 402 E Kiowa.
Burgess W N, 112-114 N Tejon.
Clark J A, 509 Colorado av. Colo City.
Cox J W, 30½ N Tejon.
Dern Tea & Coffee Co, 26 S Tejon.
Dick O O, Ruxton av cor Manitou av, Manitou.
Dickhute A C, 222 S Tejon.
El Paso Candy Mfg Co, 110 E Cu-charras.
Egman Russell, 17 S Nevada av.
Falk C H, 222 S Tejon.
Garrett Jno W, 7 E Huerfano.
Goldschmidt Sarah Mrs, 304 W Huerfano.
Hahn Harry, 17 S Nevada av.
High School Confectionery, 112 Cheyenne av.
Mack's, 431 Colorado av, Colo City.
Marks J R, 23 E Huerfano.
Mirror Candy Co, 25 N Tejon.
Mueth's, 26 N Tejon.
Newcomb Wm D, 310½ E Pike's Peak av.
Noble E S, 131 N Tejon.
Park Bakery Co, 214 N Tejon.
Phillips-Smith Drug Co, 117 S Tejon.
Piker C M, 24½ E Pike's Peak av.
Ramsey F S, 1635 Colorado av.
Robinson Drug Co The, 102 E Pike's Peak av.
Robinson Virginia Mrs, 630 W Huerfano.
Sanders W C, 108½ S Tejon.
Sherman C M, 421 Colorado av, Colo City.
Smith Benjamin, 109 N Tejon.
Walling S B Mrs, 16 S Tejon.

CONSTABLES.
Payton Edgar, Court House.

CONTRACTORS.
Brick and Stone.
Carne Joseph, 806 E Platte av.
Dixon Adam, 317 N Hancock av.
Johnson Alfred, 513 E Boulder.
Pedersen Chris, rear 20 E Bijou.
Schmitt R E, 1336 N Weber.
Souders J M, 20 E Costilla.
Wheeler F P, 207 N Wahsatch av.

Building.
Barkey Henry, 1800 Cheyenne boul.
Benton Byron, 116 Exchange pl.
Blood C H, 219 N Wahsatch av.
Carrothers Geo & Sons, 231 E Fontanero.
Crawford J F, 220 E Monument.
Hastings-Allen Realty Co, 110 N Tejon.
Holman A D, 425 E St Vrain.
Honeyman Wm, 920 N Wahsatch av.
Jolly S M, 835 E Monument.
McDaniel E E, 631 E Willamette av.
McNeill J A, 1028 N Wahsatch av.
Paster E G, 4 E Kiowa.
Pedersen Chris, rear 20 E Bijou.
Rose Wm, 1820 N Corona.
Shoup W H, 1309 E Boulder.
Taylor E H, 119 E Cheyenne rd.
Young G M, 320 E Boulder.

Carpenters and Builders.
Ahrens Fred, 24 N Prospect.
Anderson J C, rear 119 E Kiowa.
Benton Byron, 116 Exchange pl.
Blood C H, 219 N Wahsatch av.
Campbell P D, 2011 N Nevada av.
Carrothers George & Sons, 231 E Fontanero
Crawford James F, 220 E Monument.
Dannevik & Currie, 20 Carpenters al.
Dozier Joseph, 435 E Bijou.
Edwards L G, 421 S Nevada av.
Ellis A B, 1425 N Wahsatch av.
Esch John & Son, 815 E Cimarron.
Finlay R S, 2224 N Nevada av.
Fuller M J, rear 315 E Platte av.
Geissler Charles, 233 N Franklin.
Gibbs & Shotwell, 211 E 2d, Iyywild.
Holman A D W, 425 E St Vrain.
Honeyman & Auld, 920 N Wahsatch.
Hutton James, 805 S Tejon.
Johnson Nels, 331 E Del Norte.
Lightner F E, 905 N Custer av.
McDaniel E E, 631 E Willamette av.
Mahoney B E, 17 Post Office pl.
Maynard F H, 420 Cheyenne rd.
Mullaney C A, 414 E Espanola.

Typewriter Paper Carbons, and Ribbons
Phone Main 1017

Joy a David
"The Typewriter Man"
We Put the Ribbons on Your Machine
607 Ex Bank Bldg.

W. W. Williamson Fruit and Farm Lands in All Parts of the State
Real Estate, Loans, Insurance 40-41 First Nat. Bank Bldg., Phone 476

580 CON R. L. POLK DIRECTORY CO'S. 1912 CON

Contractors—Cont'd.

O'Driscoll J J, 915 Colorado av.
Osgood P S, 816 N Spruce.
Paster E G, 4 E Kiowa.
Patterson G J, 315 E San Rafael.
Pedersen Chris, rear 20 E Bijou.
Quinby E E, 101 S 5th, Colo City.
Redenbaugh W W, 633 E Willamette.
Robb D R, 15 Carpenters al.
Roby Wm R, 215 E Kiowa.
Scott Walter, 226 E St Vrain.
Sinclair H T, 1702 S Cascade av.
Sweeney R E, 924 W Cimarron.
Teilborg J C, 302 W Bijou.
Tuckerman C N, 125 Mechanics pl.
Tusler & Fisher, 8 E Rio Grande.
White G E, 1012 N Weber.
Willite C G, 533 N Wahsatch av.
Young G M, 320 E Boulder.

Cement.

Beique M W, 412 W Kiowa.
Dixon Adam, 317 N Hancock av.
Guaranty Paving Co, 1513 Colorado.
Landeem Theodore, 1615 N Royer.
Pedersen Chris, rear 20 E Bijou.
Peterson Ole, 308 DeGraff Bldg.
Smith Alvy, 122 W Vermijo av.
Wheeler C N, 14 S 18th.

Electrical.

Baty Electric Co, 12 E Bijou.
Brooks Electric Co, 28 E Kiowa.
Central Electric Co, 208 N Tejon.
New York Electric Co, 112 E Pike's Peak av.
Standard Electric Co, 5 E Bijou.

Excavating.

Ord T A, 225 N Wahsatch av.

General.

Atkinson J W, 65 Independence Bldg.
Benton Byron, 116 Exchange pl.
Blood C H, 219 N Wahsatch av.
Callahan Jerry, 723 S Sierra Madre.
Central Construction Co, 412 Mining Exch Bldg.
Clark & Son, 1010 N Corona.
Clough J H, 212 S 12th.
Clough R & Son, 209 W Huerfano.
Erickson P D, 512 W Pike's Peak av.
Gillis Angus, 128 Ruxton av, Manitou.
Hare Shelby, 514 High.
Hastings-Allen Realty & Bldg Co, 110 N Tejon.
Hermanson E T, 1228 San Miguel pl.
Hinch J C, 1510 W Cheyenne rd.

Honnen Edward, 511 E Cache la Poudre.
Pedersen Chris, rear 20 E Bijou.
Schlesinger & Harlan, 17 W Huerfano.
Smith G H, 414 Cooper av.
Swope C H, 418 E Vermijo av.
Wright F J, 26 Carpenters al.

House Moving.

Grewell House Moving Co, 110 N Tejon.

Lathing.

Pierce Spencer, 202 S Wahsatch av.

Mason.

Landeem Theodore, 1615 N Royer.

Paving.

Hill J F Paving Contractor, 312 Bennett Bldg.
Colo Spgs Paving & Tile Co, 308 DeGraff Bldg.

Plastering.

Cameron H B, 1419 N Royer.
Emmett L E, 841 E Willamette av.
Goshen S M, 125 Mechanics pl.
Harris A V, 1515 N Royer.

Railroad.

Clough Richard, 530 S Nevada av.
Corbin N S, 711 W Huerfano.

Roofing.

Kester & Robbins, rear 107 E Kiowa.

Sewer.

Barnes-Stephens Plumbing & Heating Co, 206 N Tejon.
McCarthy & Crandall, 320 N Tejon.

Sidewalk.

Colo Spgs Paving & Tile Co, 308 DeGraff Bldg.

Teaming.

Schaaf G E, 1006 E Monument.

Tents.

Out West Tent & Awning Co, 113 1/2 N Tejon.

***CONVEYANCERS.**

Lawton A J, 10 1/2 E Pike's Peak av.
Sun Realty Co, 23 1/2 N Tejon.
Williams A B & Co, 113 N Tejon.
Williamson W W, 40-41 First Natl Bank Bldg.

Ask for Original "Manitou" Table Water
Natural and Pure
The Manitou Mineral Springs Co. Phone Manitou 12
& Ginger Champagne
Beware of Substitutes

COR Classified Business Directory. DAI 581

***CORNIC WORK.**

Tompkins Roofing Co, 31 Midland Blk.

CORRALS.

(See Livery Stables.)

CORRESPONDENCE SCHOOLS.

International Correspondence Schools, 4 Independence Bldg.

***CORSETS.**

Johnson Mattie Mrs, 105 N Tejon.
Kaufman & Co, 114-116 S Tejon.

***CRACKERS—IMPORTED AND DOMESTIC.**

Burgess W N, 112-114 N Tejon.
National Biscuit Co, 2 E Kiowa.

***CRAFTS SHOPS.**

Craftwood Shop, El Paso boul 1/2 mile e Manitou P O.

CREAMERIES.

(See also Dairies.)

Colo Springs Creamery Co, 130 S Cascade av.

MOWRY A L, 115 E Cache la Poudre.
Sanitary Dairy Co, 20 W Vermijo.
Sinton Dairy Co The, 419 S El Paso.

***CREDIT REPORTERS.**

Credit Reporting Co, 13-14 Gazette Bldg.

Giles Mercantile Agency Co The, 56-58 Independence Bldg.

CROCKERY AND GLASSWARE.

Emporium The, 110 S Tejon.
Kaufman & Co 114-116 S Tejon.
Perkins Crockery Co, 120 N Tejon.

CURIOS AND SOUVENIRS.

Aiken's Museum, 12 E Pike's Peak av.
Beeson E B, 117 E Pike's Peak av.
Dayton G F, 123 1/2 E Pike's Peak av.
Dickens Charles, 241 Ruxton av, Manitou.
Dickens S B, 25 N Tejon.
Emporium The, 110 S Tejon.
Fikani A, 106 Ruxton av, Manitou.
Goerke Paul & Son, 209 Manitou av, Manitou.
Griffith J H, 140 Ruxton av.
Harris Harry, 220 Manitou av, Manitou.
Hart W C, 101 Ruxton av, Manitou.
Hathaway G N, 105 Ruxton av, Manitou.
Hiestand J G, Ruxton av nr Iron Springs, Manitou.

Hitt Alexander, 212 Ruxton av, Manitou.

Kamber F J, 14 E Pike's Peak av.
Kirschner E M, 10 E Pike's Peak av.
Miller Printing Co, 116 E Huerfano.
Old Curiosity Shop, 241 Ruxton av, Manitou.

Pike's Peak Fur & Curio Co The, 5 1/2 E Pike's Peak av.

Saidy Bros, 103 1/2 Ruxton av, Manitou.

Saidy H A, 182 Ruxton av, Manitou.

Saidy M A, 100 Ruxton av, Manitou.

Saidy R N, 116 Ruxton av, Manitou.

Sam Wah, 110 Ruxton av, Manitou.

Seven Falls Photo & Curio Co, foot of Seven Falls, Cheyenne Canon.

Tokie I, 105 1/2 Ruxton av, Manitou.

Turner Art Shop, 126 N Tejon.

Weeks W E, 1 Ruby av, Colo City.

Whitney & Grimwood, 20 N Tejon.

***CURTAINS.**

Kaufman & Co, 114-116 S Tejon.
Tucker Fred S Furniture Co, 106-108 N Tejon.

CUT FLOWERS.

Crump F F, 511 E Columbia.

*CUT RATE FREIGHT AGENTS.
Wandell & Lowe T & S Co, 22 N Tejon.

***CUTLERY.**

Barnes J P Hardware Co The, 111 E Pike's Peak av.

Garrett Jno W, 7 E Huerfano.

Lucas W I Sporting Goods Co, 119 N Tejon.

***CUTS AND DESIGNS.**

Cocks-Clark Engraving Co, 200 Barclay Blk, Denver.

Howard Engraving Co, 127 E Kiowa.

***CYCLES—MOTOR.**

Potter T G, 17 E Kiowa.

DAIRIES.

(See also Creameries.)

Cloverdale Dairy, 104 E 2d, Ivywild.

Colo Spgs Creamery, 130 S Cascade.

Crown Dairy, 521 Colorado av, Colo City.

Davidson Dairy Co, rear 117 S Tejon.

DeWitt G W H, 2423 N Tejon.

Durkee S M, 1 mile e of P O, Manitou.

Karr Wm, 905 W Cheyenne rd.

B. BENTON Cabinet & Job Work

MY PRICES ARE THE LOWEST 116 Exchange Place Phone Red 233

GAZETTE

60CENTSPERMONTH

Has Only 7-Day Newspaper in Central Colorado. Has the Only Sunday Issue in Colorado Springs

**MERCHANT TAILOR
ALEX. MACKENZIE**

21 East Bijou
Street
Telephone
Main 1193

582 DAI R. L. POLK DIRECTORY CO'S. 1912 DIS

Dairies—Cont'd.
King J O, 1st east nw cor Willamette,
Nob Hill.
Manitou Dairy, 502 N 16th.
Mowry A L, 115 E Cache la Poudre.
Riverside Dairy, 3 miles se of city.
Sanitary Dairy Co, 16 W Vermijo.
Locklin F C, 612 Exch Natl Bank
Bldg.
McDonald J L, 9 Barnes Bldg.
McKay F S, 700 Exch Natl Bank
Bldg.
Nelson Etof, 205 Colorado Bldg.

M. M. Sinton, Pres. Herbert G. Sinton, Secy. Geo. H. Sinton, Treas.

Daily Delivery

The Sinton Dairy Co.

Milk, Cream, Butter and Buttermilk

419 S. El Paso

Tel. Main 442

Sinton Dairy Co The, 419 S El Paso.
Thompson C B, 2 miles ne of city.
Vergeront Bros, Papeton.

DANCING ACADEMIES.
Majestic Dancing Academy, 9 E Bijou.

***DELIVERY SERVICE.**
Quick Service Co, 17 E Platte av.

DENTISTS.
Backus E I, 719 Exch Natl Bank Bldg.
Baker & DeBerry, 712 Exch Natl Bank
Bldg.

Bartlett W L, 10 First Natl Bank
Bldg.

Burton Isaac, 205 Hagerman Bldg.
Chamberlain F C & A D, 12 First
Natl Bank Bldg.

Dennis C A, 1 Robbins Blk.
Downs C A, 600 Exch Natl Bank
Bldg.

Ellison W M, 604 Exch Natl Bank
Bldg.

Fleming T B, 5½ N Tejon.
Florence H S, 501½ Colorado av,
Colo City.

Fowler Wm, 2 Nichols Blk.
Garth S A, 107½ S Tejon.

Haight J H, 1502 Colorado av.
Hayden H B, 700 Exch Natl Bank
Bldg.

Heiple B L, 548 E Bijou.
Johnston D A, 616 Exch Natl Bank
Bldg.

Kennedy G D, 7 First Natl Bank
Bldg.

Sinton W E, 700 Exch Natl Bank
Bldg.

Sinton & Flora, 700 Exch Natl Bank
Bldg.

Smith J A, 232 N Tejon.
Walters F S, 700 Exch Natl Bank
Bldg.

Wells F P, 720 Exch Natl Bank Bldg.
Wilson G Y, 719 Exch Natl Bank
Bldg.

Ziegler G O, 403 N Nevada av.

***DEPARTMENT STORES.**
Giddings & Kirkwood, 101-103 N Te-
jon.

Kaufman & Co, 114-116 S Tejon.
Peita Mercantile Co The, 125 S Te-
jon.

***DESIGNERS.**
Cocks Clark Engraving Co, 220 Bar-
clay Blk, Denver, Colo.
Howard Engraving Co, 127 E Kiowa.

***DESKS.**
Tucker Fred S Furniture Co, 106-108
N Tejon.

***DEVELOPING AND FINISHING
FOR AMATEURS.**

Sears Studio, 103 E Huerfano.
***DIRECTORY PUBLISHERS.**
Polk R L Directory Co, 56-58 Inde-
pendence Bldg.

***DISTILLED WATER.**
El Paso Ice & Coal Co, 29 N Tejon.

THE G. W. BLAKE AUTO CO. INC.
STORAGE—REPAIRS—SUPPLIES
13-15 N. Nevada Ave. Phone Main 765

Kaufman's
EVERYTHING FOR EVERYBODY

THE STORE
that Satisfies
Phone Main 140

DIS Classified Business Directory. DRU 583

***DISTRIBUTORS AND SIGN
TACKERS.**

Curran Co, 11 W Cucharas.
Mills T L, 118 N Nevada av.
Oden Price N Co, P O Box 627.

DOG BREEDERS.

Pike's Peak Kennels, Lime Kilt pl,
E Manitou.

***DRAFTSMEN.**

Sawyer & Garstin, 409-411 Hagerman
Bldg.

***DRAPERIES.**

Kaufman & Co, 114-116 S Tejon.
Tucker Fred S Furniture Co The, 106-
108 N Tejon.

DRAYAGE.

(See Express and Drayage.)

DRESSMAKERS.

Anderson Ida, 519 N Tejon.
Benson F M, 215 E Monument.
Bickford C E Mrs, 524 N Weber.
Bruce Sarah Mrs, 120 N Spruce.
Cary L M Mrs, 16 Boulder ct.
Churchill L E, 912 S Cascade av.
Cree Elizabeth Mrs, 108 N Wahsatch.
Crippen J E Mrs, 213 E Cucharas.
Davis Margaret Mrs, 120 N Wah-
satch.

Engle Nina, 116 S 8th.
Felter L W Mrs, 112 N Spruce.
Finn Ekroth Mrs, 404 DeGraff Bldg.
Galyean Emma Mrs, 321 S Weber.
Grace Jennie Mrs, 332 N Tejon.
Grange Ruth, 527 N Nevada av.
Greene Nannie Mrs, 710 N Wahsatch.
Harry Lily B Mrs, 1222 Colorado.
Hasselback M E, 308 Cheyenne boul.
Hudson Katherine Mrs, 503 N Wah-
satch av.

Huggerth S A, 1434 N Walnut.
Hunt Teresa Mrs, 313 N 7th.
Kennedy Margaret, 415 E Pike's
Peak av.

Kennedy E O'N Mrs, 1004 E Cache
la Poudre.
Kinsman K T Mrs, 617 N Nevada av.
Leggett Helen, 702 N Prospect.
Lehman Anna, 219 E Yampa.
Love Laura E, 1143 Lincoln av, Colo
City.

Lund C E Mrs, 134 Grant av, Colo
City.

McCartney Margaret, 722 N Weber.

McConnell Mary, 1124 N Weber.
Michael J L Mrs, 605 Colorado av,
Colo City.

Milbert Clara Mrs, 508 1st, Roswell.
Milligan Altha Mrs, 612 E Boulder.
Mitchel Maggie M, 1419 N Wahsatch.
Monaghan Anna, 307 S Weber.
Moyer Mabel P, 1115 N Cedar.
Ogle Gown Co, 27 E Cache la
Poudre.

Oswald L E Mrs, 9 E Moreno av.
Otis L A Mrs, 634 N Franklin.
Paris G W Mrs, rear 22½ S Weber.
Pick Misses, 509 N Tejon.

Reynolds Kate S, 27 S Wahsatch av.
Richardson A P Mrs, 614 12th, Ivy-
wild.

Roberts J H Mrs, 220 Cheyenne av.
Sanders Mary A Mrs, 309 E Ver-
mijo av.

Schlegel Josephine, 709 S Weber.
Sheldon Gladys M, 122 S 16th.
Schnur Ella, 1220 N Wahsatch av.

Siegfried Mary Mrs, 118 S 17th.
Simmons Etta Mrs, 110 E Costilla.
Smith Cettie, 16 N Weber.

Smith J E, rear 114 S Wahsatch av.
Soules Flora R, rear 513 2d, Ros-
well.

Spieß F M Mrs, 734 E Cache la
Poudre.

Stanley L C Mrs, 1725 Hayes.
Steff Wilma Mrs, 23 N Pine.
Tomasek Anna, 16 N Corona.

Tunis Celia, 632 N Weber.
Uvary Carrie, b 812 W Huerfano.
Vermillion E K, 14 S Corona.

Walker E C Mrs, 426 DeGraff Bldg.
Wallace Nannie J, Washington av,
Manitou.

Walton Ethel G, 1031 Washington av.
Whittington M A Mrs, 719 E Kiowa.
Wolf Phema, 1331 Washington av.
Young S F Mrs, 215 S 12th.

DRESSMAKING SCHOOLS.

Keister's Ladies' Tailoring College,
208-210 Hagerman Bldg.

**DRUGGISTS.
Wholesale.**

Hefley-Arcularius Drug Co, 21 S Te-
jon.

Robinson Drug Co, 102 E Pike's
Peak av.

Retail.

Bissell Frank A, 802 N Weber.
Boyce M A, 402 S El Paso.

**WEBER CYCLE and
SUPPLY COMPANY**

6 E. Kiowa St. Phone Main 466

Hall's Safes and Vault Work
All Kinds of Tires
Rubber Stamps, Keys, Etc.

Chris Pedersen

Jobbing and Shop Work

Rear 20 E. Bijou Tel Main 1639

584 DRU R. L. POLK DIRECTORY CO'S. 1912 ELE

Druggists—Cont'd.

Butcher D Y Drug Co, 134 E Pike's Peak av.
City Drug Store, 511 Colorado av, Colo City.
Colorado Springs Drug Co, 101 S Tejon.
Columbine Drug Co, 20 S Tejon.
Creighton B B, 208 Manitou av, Manitou.
Elk Drug Co, 502 E Pike's Peak av.
El Paso Drug Co, 112 E Huerfano.
Gillaspy Drug Co, 15 E Huerfano.
Godfrey R T L, 505 Colorado av, Colo City.
Gutmann F L, 134 N Tejon.
Hefley-Arcularius Drug Co, 21 S Tejon.
Holmes Drug & Chemical Co, 705 S Tejon.
Ingvolstad's Pharmacy, 1504 Colorado av.
Korsmeyer Drug Co, 16 E Pike's Peak av.
Lennon Drug Co, 106 Canon av and Ruxton cor Manitou av, Manitou.
Macy's Pharmacy, 301 S Tejon.
Meyers W F, 432½ Colorado av, Colo City.
" Monroe D E & Freytag Drug Co, 118 N Tejon.
Murray Drug Co, 832 N Tejon.
Murray's Bijou Pharmacy, 432 W Bijou.
Murray's East Side Pharmacy, 330 N Institute.
Musick Drug Co, 119 E Fontanero.
Opera House Drug Co, 18 N Tejon.
Paris Drug Co The, Platte av cor Tejon.
People's Pharmacy Co, 121 E Huerfano.
Phillips-Smith Drug Co, 117 S Tejon.
Pike's Peak Pharmacy Co, 115 E Pike's Peak av.
Post Office Pharmacy, 417 Colorado av, Colo City.
Prompt Pharmacy Co, 1 W Huerfano.
Robinson Drug Co The, 102 E Pike's Peak av.
South End Pharmacy Co, 431 S Tejon.
Sun Drug Co, 107 E Pike's Peak av.
West Side Pharmacy, 731 W Huerfano.

*DRY CLEANERS.

K C Cleaners, 128 S Nevada av.

DRY GOODS AND NOTIONS.

Colorado Springs Dry Goods Co, 120 S Tejon.
Giddings & Kirkwood, 101-103 N Tejon.
Golin Albert, 423 Colorado av.
Heath-Avril Dry Goods Co, 111 S Tejon.
Hibbard C A & Co, 17 S Tejon.
Kaufman & Co, 114-116 S Tejon.
New York Store Co, 18 E Kiowa.
Pelta Merc Co The, 126 S Tejon.
Taylor C D, 500-502 Colorado av, Colo City.

DYERS AND CLEANERS.

Acacia The, 328 N Tejon.
Couture F H, 218 N Tejon and Manitou.
K C Cleaners, 128 S Nevada av.
Miller A F, 10 E Kiowa.
Perkins J H, 7½ S Cascade av.
Stock Louis, 13-15 E Kiowa.
Superior Dyeing & Cleaning Co, 129 N Tejon.

*ELECTRIC CHARGING STATION.

Blake G W Auto Co, 13-15 N Nevada av.

*ELECTRIC LAMPS AND FIXTURES.

Craftwood Shops, El Paso boul 1-3 miles east of P O, Manitou.

ELECTRIC LIGHT AND POWER COMPANIES.

Broadmoor Electric Light Plant, 9 Lake Circle, Broadmoor.
Central Mexico Light & Power Co, 420 Hagerman Bldg.
Colo Springs Light, Heat & Power Co, 107 E Kiowa.
Grand Junction E G & Mfg Co, 501 Mining Exch Bldg.
Guanajuato Power & Electric Co, 420 Hagerman Bldg.
Lamar Electric & Heating Co, 412 Mining Exch Bldg.
Laramie Electric Co, 412 Mining Exch Bldg.
Las Animas Electric Co, 127 E Pike's Peak av.
Michoacan Power Co The, 420 Hagerman Bldg.

ELECTRICAL APPARATUS AND SUPPLIES.

Baty Electric Co, 12 E Bijou.

Paul Auto Co.

22-24 N. Nevada Ave.
Telephone 2214

Sells the Kissell, Overland and Apperson Cars

M. K. MYERS

27-29 East Huerfano St.

JEWELRY, CLOCKS,
WATCHES, SILVERWARE
and DIAMONDS

ELE Classified Business Directory. ENG 585

Brestel J H, 515½ Colorado av, Colo City.
Brooks Electric Co, 28 E Kiowa.

ELOCUTIONISTS.
Stoddard F L, 23 E 1st, Ivywild.
*EMBALMERS.

THE ONLY COMMERCIAL HOUSE
IN COLORADO OPERATING
THE
acid-blast
ETCHING
MACHINES

DESIGNERS,
ILLUSTRATORS
AND ENGRAVERS
OF CLEAR CUTS

BARCLAY BLOCK
DENVER



CHICK THE GROCER

FRESH MEATS, FRUITS AND VEGETABLES
401 S. TEJON PHONE MAIN 954



Chris Pedersen Jobbing and Shop Work

Rear 20 E. Bijou Tel Main 1639

584 DRU R. L. POLK DIRECTORY CO'S, 1912 ELE
 Druggists—Cont'd. DRY GOODS AND NOTIONS.
 Butcher D Y Drug Co, 134 E Pike's Colorado Springs Dry Goods Co, 120
 Peak av. S Tejon.

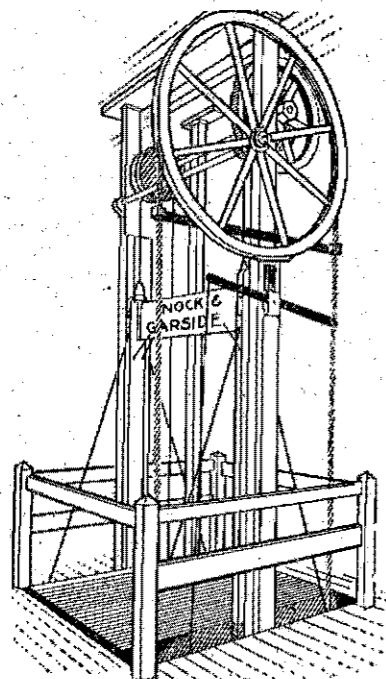

Nock & Garside MACHINISTS

And Manufacturers of
Hydraulic, Electric,
Belt Power, Hand, Car-
riage and Sidewalk

ELEVATORS

1844-50 Wazee St.

Telephone Main 664

DENVER COLORADO

Prompt Pharmacy Co, 1 W Huerfano.
 Robinson Drug Co The, 102 E Pike's
 Peak av.
 South End Pharmacy Co, 431 S Te-
 jon.
 Sun Drug Co, 107 E Pike's Peak av.
 West Side Pharmacy, 731 W Huer-
 fano.

*DRY CLEANERS.
 K C Cleaners, 128 S Nevada av.

Lamar Electric & Heating Co, 412
 Mining Exch Bldg.
 Laramie Electric Co, 412 Mining
 Exch Bldg.
 Las Animas Electric Co, 127 E Pike's
 Peak av.
 Michoacan Power Co The, 420 Hag-
 erman Bldg.

ELECTRICAL APPARATUS AND
 SUPPLIES.
 Baty Electric Co, 12 E Bijou.

Paul Auto Co. 22-24 N. Nevada Ave.
 Telephone 2214
 Sells the Kissell, Overland and Apperson Cars

M. K. MYERS JEWELRY, CLOCKS, WATCHES, SILVERWARE and DIAMONDS

27-29 East Huerfano St. Classified Business Directory. ENG 585

Brestel J H, 515½ Colorado av, Colo
 City.
 Brooks Electric Co, 28 E Kiowa.
 Central Electric Co, 208 N Tejon.
 Manitou Electric Supply Co, 225
 Manitou av, Manitou.
 New York Electric Co, 112 E Pike's
 Peak av.
 Standard Electric Co, 5 E Bijou.
 Western Electric Co, 100 Canon av,
 Manitou.
 *ELECTRICAL ENGINEERS.
 Armstrong J R, 303 Colorado Bldg.
 Curtis & Hine, 420 Hagerman Bldg.
 ELECTRICIANS.
 Baty Electric Co, 12 E Bijou.
 Brooks Electric Co, 28 E Kiowa.
 Ford Electric Co, 922 N Royer.
 New York Electric Co The, 112 E
 Pike's Peak av.
 ELECTRO PLATERS.
 Dodge Manufacturing Co, 15 S Cas-
 cade av.
 ELEVATORS—ALL KINDS.
 Nock & Garside, 1844-1850 Wazee,
 Denver.

ELOCUTIONISTS.
 Stoddard F L, 23 E 1st, Ivywild.
 *EMBALMERS.
 Fleming R J, 16 E Bijou.
 Hallett & Baker Undertaking Co, 126
 N Cascade av.
 EMPLOYMENT AGENCIES.
 Colorado Free Employment Office,
 126 S Nevada av.
 Henderson M L Mrs, 122 E Kiowa.
 National Employment & Real Estate
 Agency, 30 S Tejon.
 Quick Service Co, 17 E Platte av.
 Rhind Josie Mrs, 45 First Natl Bank
 Bldg.
 ENGINEERS—CONSULTING.
 Associated Engineers Co, 412 Mining
 Exch Bldg.
 Milliken J T, 800 Exch Natl Bank
 Bldg.
 Taff G A, 409 Mining Exch Bldg.
 vanDiest E C, 412 Mining Exch Bldg.
 *ENGINEERS—ELECTRICAL
 AND MINING.
 Armstrong J R, 303 Colorado Bldg.
 ENGRAVERS.
 Cocks-Clark Engraving Co, 220 Bar-
 clay Blk, Denver, Colo.

THE
COCKS-CLARK
 Engraving
 Co.

THE ONLY COMMERCIAL HOUSE
 IN COLORADO OPERATING
 THE
acid-blast
 ETCHING
 MACHINES

DESIGNERS,
 ILLUSTRATORS
 AND ENGRAVERS
 OF CLEAR CUTS

BARCLAY BLOCK
 DENVER

CHICK THE GROCER
 FRESH MEATS, FRUITS AND VEGETABLES
 401 S. TEJON PHONE MAIN 954

SCOFIELD'S RESTAURANT

THE HOME OF CLEANLINESS AND GOOD COOKING
WASH ROOM AND TOILET FOR LADIES —123-125 E HUERFANO— WASH ROOM AND TOILET FOR GENTLEMEN

586 ENG R. L. POLK DIRECTORY CO'S. 1912 FEE

Engravers—Cont'd.

Gowdy Printing & Engraving Co, 21 N Tejon.
Howard Engraving Co, 127 E Kiowa.
Joslyn Printery, 112 E Cucharras.
Whitney & Grimwood, 20 N Tejon.

*ENGRAVERS—ALL KINDS.

Howard Engraving Co, 127 E Kiowa.
*ENGRAVERS—ALL PROCESSES.
Howard Engraving Co, 127 E Kiowa.

ENVELOPES ADDRESSED.

Polk R L Directory Co, 56-58 Independence Bldg.

EXPERT ACCOUNTANTS.

Wilson W M, 412 Mining Exch Bldg.

EXPRESS COMPANIES.

Adams Express Co, 119 E Pike's Peak av.
American Express Co, 119 E Pike's Peak av.
Globe Express Co, 119 E Pike's Peak.
National Express Co, 119 E Pike's Peak av.
Southern Express Co, 119 E Pike's Peak av.
United States Express Co, 15 N Tejon.
Wells, Fargo & Co Express, 118 E Pike's Peak av.

EXPRESS AND DRAYAGE.

(See also Transfer Companies.)

Allison W H, 511 E Costilla.
Arterburn & Perkey, 701 Colorado av, Colo City.
Bell Stephen, 706 High.
Berg Fritz, 1120 S 5th, Colo City.
Bradburn F A, 218 W Bijou.
Brown H A, 607 E Las Animas.
Carter J E, 417 E Willamette av.
Central Transfer Co, 133 E Kiowa.
City Package Delivery, 9 N Cascade.
Clark G N, 1124 Grant av.
Colorado City Transfer, Coal & Storage Co, 421 Colorado av, Colo City.
Cross C J, 1029 Conejos.
Davis P A, 424 Washington av, Colo City.
Duclo Moses, 302 Mesa rd.
Ennis J A, 430 1/2 Colorado av, Colo City.
Ennis W R, 430 Colorado av, Colo City.
Evans J R, 733 N Spruce.
Foss Joseph, 702 S Weber.

Glenn Archibald, 512 E Pike's Peak.
Green Alexander, 206 Manitou av, Manitou.

Johnson J D, 302 W Dale.
Land G A, 921 E Vermijo av.
Lopez Daniel, 12 N Spruce.
McClinton W R, 15 E Fountain.
McIntire O M, 821 E Monument.
Manitou Livery & Transfer Co, 227 Manitou av, Manitou.

Meads G H, 922 Sahwatch.
Mercier John, 111 N Pine.
Nostrum Fred, 303 1/2 W Pike's Peak.
Peak W J, 1703 N Royer.

Pioneer Livery & Transfer Co, 372 Manitou av, Manitou.

Price Peter, 729 S Cascade av.
Rankin M K, 206 Lincoln av, Colo City.

Red Line Transfer & Storage Co, 17 S Nevada av.

Rice J P, 2803 N Corona.
Schooler J M, 1503 Colorado av.
Smith C W Storage & Transfer Co, 2 E Kiowa.

Smith N B, 516 E Huerfano.
Stagmann John, 717 S Cascade av.
Taylor Jesse, 503 Colorado av, Colo City.

Taylor J J, 1143 Jefferson, Colo City.
Thompson Delbert C, b. 1212 Colorado av.

Ulrich M E, 2002 Jefferson av.
Walmer Theodore, 616 N Corona.
Wandell & Lowe Transfer & Storage Co, 22 N Tejon.

Wasson A J, 931 S Corona.
Wells T J, rear 21 S Wahsatch av.
Wright J F, 922 E Boulder.

EXTRACTS AND ESSENCES.

Burgess W N, 112-114 N Tejon.

*EYE GLASSES.

Murphy W A, 325 Burns Bldg.

*EYE SIGHT SPECIALIST.

Murphy W A, 325 Burns Bldg.

*FARM AND RANCH PROPERTIES.

Drennan W O, Post Office Bldg, Manitou.

FARM LANDS.

Schroeder & Bezoni, 312 Colorado av, Colo City.

FEED MILLS.

Liles R B Grain Co, Sahwatch cor Costilla.

The K. C. CLEANERS W. W. ROBINSON & CO.

Tailors for both men and women. All garments made to individual measure. Suits and Coats for men and women range in price from \$15 to \$50. Alterations of all kinds done on short notice. Cleaning, pressing, dyeing and repair work called for and delivered. Phone Main 596. 128 S. Nevada Av. Colo. Springs, Colo

Deichmann & Douglas Floral Co.

Plants, Cut Flowers, Designs a Specialty
111 N TEJON TEL. MAIN 1593



Classified Business Directory. FUE 587

*FINANCIAL EXAMINER.

Wilson W M, 412 Mining Exch Bldg.

FISH, OYSTERS AND GAME.

Chick Wilbur, 401 S Tejon.
Hemenway Grocery Co The, 115 S Tejon and 1201 N Weber.

FISHING TACKLE.

Garrett Jno W, 7 E Huerfano.
Lucas W I Sporting Goods Co, 119 N Tejon.

FISHING TACKLE MFR.

Howarth Samuel, 517 N Pine.

*FLAGS AND BUNTING.

Out West Tent & Awning Co, 113 1/2 N Tejon.

*FLORAL DECORATIONS AND DESIGNS.

Crump F F, 511 E Columbia.
Deichmann & Douglas Floral Co, 111 N Tejon.

FLORISTS.

See also Greenhouses; also Nurserymen.
Broadmoor Floral Co, 4 Lake Circle, Broadmoor.
Crump F F, 511 E Columbia.

F. F. CRUMP FLORIST

511 E. Columbia Phone 500

Deichmann & Douglas Floral Co, 111 N Tejon.

Pike's Peak Floral Co, 104 N Tejon.

Powell Bros, 520 N Royer.

Ripley E R, 1145 Colorado av, Colo City.

Smith J W, nr Palmer boul 2 miles ne of city.

FLOUR.

Wholesale.

Hungarian Milling & Elev Co, 5-7 W Huerfano.

Liles R B Grain Co, 416 Mining Exch Bldg.

Pattison-Depuy Grain Co, 113 W Huerfano.

FLOUR AND FEED.

Arterburn & Perkey, 701 Colorado av, Colo City.

Colton E V R, 7 E Cucharras.
Dale Street Feed & Grain Co, 328 E Dale.

Fox L A, 612 S Tejon.
Hagen Fuel & Feed Co, 603 W Huerfano.

Hass J C & Co, 331 W Bijou.
Hunt L M Grain Co, 5-7 W Huerfano.

Liles R B Grain Co, 416 Mining Exch Bldg.

FOUNDERS AND MACHINISTS.

(See also Machinists.)
Hassell Iron Works Co, 131 W Cimarron.

Modern Steel & Iron Works, 933 Hayes av.

*FRENCH CLEANERS.

K C Cleaners, 128 S Nevada av.

*FRUIT ICES.

Mowry A L, 115 E Cache la Poudre.

*FRUIT LANDS.

Paul Geo H Orchard Co The, 318 Burns Bldg.

FRUITS AND VEGETABLES.

Retail.

Burgess W N, 112-114 N Tejon.
Cable W A, 2 S Sierra Madre.

Chick Wilbur, 401 S Tejon.
Cromenes H C, 122 N Nevada av.

Frambers H L, 13 E Huerfano.
Garrett Jno W, 7 E Huerfano.

Hemenway Grocery Co The, 115 S Tejon and 1201 N Weber.

Sommers' Market, 113 S Tejon.

*FUEL.

Colorado Ice, Coal & Commission Co, 431 Colorado av, Colo City.

Curtis-Rapson Coal Co, 307 Mining Exch Bldg.

Diamond Fuel Co, 7 S Tejon.
El Paso Ice & Coal Co, 29 N Tejon.

Grewell Coal Co, 110 N Tejon.
Jones Fuel Co, 21 1/2 E Kiowa.

Monument Valley Fuel Co, 223 Colorado av, Colo City.

Pike's Peak Fuel Co The, 128 N Tejon.

Union Ice & Coal Co, 105 W Vermijo av, and 5 N Tejon.



FRESH CREAMERY BUTTER

SWEET and SALTED.

ICE CREAM and ICES

Phone Your Order, Main 1184

COAL The El Paso Ice & Coal Co. ICE

29 N. Tejon St. Phones 46 and 91

588 FUN

Classified Business Directory.

FUR

***FUNERAL CHAPELS.**
Hallett & Baker Undertaking Co, 126 N Cascade av.

***FUNERAL DECORATIONS.**
Crump F F, 511 E Columbia.

F. F. CRUMP
Plants and Cut Flowers
500 511 E. COLUMBIA STREET

Deichmann & Douglas Floral Co, 111 N Tejon.

***FUNERAL DIRECTORS.**
(See also Undertakers.)
Fleming R J, 16 E Bijou.
Hallett & Baker Undertaking Co, 126 N Cascade av.

***FURNACES.**
Barnes-Stephens Plumbing & Heating Co, 206 N Tejon.
Kester & Robbins, rear 107 E Kiowa.
McCarthy & Crandall, 320 N Tejon.

FURNISHED ROOMS.
Arlington House, 112 S 6th, Colo City.
Arlington The, 124 S Tejon.
Ball Grace H, 410 N Weber.
Barber M J Mrs, 507 N Tejon.
Barnes J E Mrs, 117 N Nevada av.
Barnes K H Mrs, 202 N Cascade av.
Bell Laura, 611 Washington av, Colo City.
Benn Letitia Mrs, 36 Boulder cres.
Benson Anna Mrs, 15 N Wahsatch av.
Beyle Katherine Mrs, 306 N Cascade.
Boyd S Fannie Mrs, 516 N Tejon.
Brady S A, 208 1/2 Manitou av, Manitou.
Brayton Inn, 1415 Colorado av.
Brichta S J Mrs, 318 N Tejon.
Burkhardt Pauline, 213 E Willamette.
Burtnett L I Mrs, 520 E Huerfano.
Capshaw Ida J Mrs, 312 N Tejon.
Catterson Sarah, 119 E St Vrain.
Chicago and Kansas The, 107 1/2-111 1/2 E Huerfano.
Clifton James, 317 E San Rafael.
Clinton The, 133 E Huerfano.
Coburn Rebecca Mrs, 611 Colorado av, Colo City.

Colby H S Mrs, 314 E Pike's Peak av.
Columbine The, 406 1/2 S Tejon.
Craig T P, 326 E Yampa.
Davis S A Mrs, 427 N Weber.
Deits C C, 510 E Pike's Peak av.
Demaree M E Mrs, 329 E Kiowa.
Denkinger Ida M Mrs, 19 E Platte av.
Dickens E J Mrs, 218 E Dale.
Dougherty B P Mrs, 416 N Nevada.
Dow Helen E Mrs, 332 N Tejon.
Dudley M E Mrs, 215 Canon av, Manitou.
Duncan O H, 24 1/2 E Huerfano.
Dyer E L Mrs, 122 N Wahsatch av.
Earl Apartments, 2 N Cascade av.
Easton Furnished Rooms, 120 S Nevada av.
Edenfield The, 230 S Tejon.
Elliott L M Mrs, 108 E Boulder.
Elliott M J Mrs, 18 N Weber.
El Paso Apartments, 311 1/2 N Tejon.
El Reno The, 118 1/2 E Huerfano.
Erwin C A, 408 E Bijou.
Everhart The, 23 1/2 E Bijou.
Faller A M Mrs, 315 N Weber.
Ferrill Bessie M Mrs, 18 Boulder cres.
Filbert Burdette Mrs, 445 E Kiowa.
Fitze Minna Mrs, 525 N Weber.
Fitzpatrick Orvilla Mrs, 108 S Conijos.
Florence The, 330 1/2 S Tejon.
Floyd R J, 218 S Tejon.
Franklin House, 16 N 5th, Colo City.
Frazier Maude Mrs, 517 1/2 Colorado av, Colo City.
Frye F F, 317 E Kiowa.
Gardner M O, 29 S Cascade av.
Garman T O, 523 E Pike's Peak av.
Gazin Minnie Mrs, 223 S Nevada av.
Gilman Michael J, 619 S Nevada av.
Ginder Ida Mrs, 732 Colorado av, Colo City.
Gold R J, 207 N Wahsatch av.
Gores Mary, 25 W Bijou.
Hames Eula, 625 Washington av, Colo City.
Harvey E M Mrs, 123 A S Cascade.
Hayden Theresa Mrs, 216 N Weber.
Hazlett W S, 19 W Cucharras.
Henderson J D, 516 E Huerfano.
Hill D D, 220 N Cascade.
Hollister Fannie E Mrs, 9 E Dale.
Huffman H R, 34 W Bijou.
Hughes Mary, 104 E Huerfano.
Hunt Aurenia, 108 1/2 Ruxton av, Manitou.
Irving The, 14 1/2 E Pike's Peak av.

The J. P. Barnes Hardware Co. 111 E. Pike's Peak Avenue
Phone Main 60
BUILDERS AND SHELF HARDWARE

W. I. Lucas Sporting Goods Co.

Guns and Ammunition Outing Goods and Fishing Tackle
119 N Tejon St. Phone Main 900.

FUR

Classified Business Directory.

FUR 589

I X L Rooming House, 23 1/2 E Huerfano.
Johnson Della E Mrs, 720 N Weber.
Jones Emogene Mrs, 2 W Costilla.
Jones R M Mrs, 12 1/2 S Tejon.
Kelly Nettie Mrs, 501 1/2 Colorado av, Colo City.
Kelsey J L, 123 S Nevada av.
Keys J A, 122 1/2 E Cucharras.
Kilgallon Helen Mrs, 529 1/2 Colorado av, Colo City.
Kimball F B Mrs, 24 N Weber.
King A C Mrs, 320 N Tejon.
Korgler Jeanette Mrs, 516 E Pike's Peak av.
Kvalshaug Hilda Mrs, 529 N Nevada.
Lacey Olive Mrs, 507 1/2 Colorado av.
Las Tejas Apt, 110 N Tejon.
Latting Rose H Mrs, 715 N Nevada.
La Veta Rooming House, 115 1/2 S Cascade av.
Lennox The, 226 1/2 N Tejon.
Lippiatt Herbert, 28 S Tejon.
Loper Anna Mrs, 3 N Wahsatch av.
Loving Phoebe A Mrs, 214 S Weber.
Luse M L Mrs, 107 Manitou ac, Colo City.
McGrath I L Mrs, 311 E Bijou.
McKenna M M Mrs, 13 W Cimarron.
Maples The, 523 E Pike's Peak av.
Marlowe Hotel The, 28 W Bijou.
Melody Patrick, 19 A S Cascade av.
Mercer E E Mrs, 513 E Pike's Peak.
Merritt Anna M, 15 1/2 E Huerfano.
Millen E F Mrs, 107-109 S Nevada.
Miller H C, 27 W Bijou.
Moyer S H, 14 S Weber.
Nagel C E Mrs, 105 E Vermijo.
Nevada Rooming House, 115 S Nevada av.
Nye W D, 12 E Huerfano.
O'Connor Florence, 18 W Kiowa.
Parkhurst Mary Mrs, 827 Jefferson, Colo City.
Peabody Flora, 20 3-4 E Huerfano.
Peltier Blanch Mrs, 119 1/2 E Huerfano.
Pemberton C J, 211 N Cascade av.
Perkins Martha Mrs, 312 N Cascade.
Peters C H Mrs, 318 N Cascade av.
Pettingill Cutting, 504 E Pike's Peak.
Porter L S Mrs, 318 N Nevada av.
Powney Emeline, 514 N Cascade av.
Quackenbush C M Mrs, 222 1/2 E Pike's Peak av.
Rains N O, 446 E Pike's Peak av.
Reece B A Mrs, 440 E Pike's Peak av.
Reece L C Mrs, 215 Cheyenne av.

Riter Lucy M Mrs, 527 Washington av, Colo City.
Rogers Ellen Mrs, 329 N Tejon.
Rougert N E Mrs, 316 S Tejon.
Rye & Johnson, 616 N Weber.
St Charles The, 117 1/2 S Tejon.
Sanderson Maude, 323 E Bijou.
Shaffer S C Mrs, 527 N Tejon.
Shelton G W, 501 N Weber.
Shepler L M, 412 S Tejon.
Sherman Isabella, 108 E Boulder.
Smalley Ellen Mrs, 608 Colorado av, Colo City.
Smock Elizabeth Mrs, 127 S Tejon.
Spangler Lurena Mrs, 409 N Tejon.
Stenhura Joseph, 171 Ute av, Manitou.
Stillings Jarvis, 131 N Weber.
Stoddard I E, 318 S Tejon.
Stray Belle Mrs, 11 N Wahsatch av.
Stump Frank, 540 E Pike's Peak av.
Swanson Lena, 313 N Nevada av.
Tama House, 130 E Huerfano.
Toler J C Mrs, 341 S Nevada av.
Tracy Daniel, 228 E Pike's Peak av.
Trowbridge C L Mrs, 9 W Boulder.
Turner Emma Mrs, 516 E Pike's Peak av.
Van Antwerp J E Mrs, 116 E Boulder.
Van Horn Belle Mrs, 226 S Tejon.
Van Loon G J, 312 N Tejon.
Van Schuyver Wm, 712 Colorado av, Colo City.
Victor The, 105 S Cascade av.
Vite Marie, 19 E Willamette av.
Wackenbut Matthew, 531 E Pike's Peak av.
Waites Mary Mrs, 814 S Tejon.
Wales E G Mrs, 218 N Weber.
Waugh Elizabeth Mrs, 6 Boulder cres.
Weaver A C Mrs, 412 N Tejon.
Weidemaier May Mrs, 222 E Dale.
West Emma Mrs, 125 N Wahsatch.
Wharton G S Mrs, 712 N Tejon.
Whalen Anna Mrs, 212 N Wahsatch.
White House Cafe, 536 E Pike's Peak.
White Nellie, 615 Washington av, Colo City.
Wiles C L Mrs, 216 N Cascade av.
Willard J S, 221 N Cascade av.
Willard Rooms The, 523 1/2 Colorado av, Colo City.
Winne P C, 104 North Park pl.
Wise L N Mrs, 19 West View pl.
Younger Nellie Mrs, 119 E Vermijo.

When you want good Beer insist on Coors. Keg or Bottles.

GEO. F. GEIGER MER. CO.

PHONE WEST 4

It Is All the Rage! "John R" Brand Kansas Hard Wheat Flour
The Hemenway Grocery Co. Agents

115 South Tejon

1201 North Weber

590 FUR	R. L. POLK DIRECTORY CO'S. 1912	GAR
FURNITURE DEALERS. (See also Cabinet Makers.)		*FURNITURE REPAIRERS.
Anderson J H, 128½ N Nevada av.		Lieberman & Kapsch, Independence Bldg.
Ballou Studio, 9 E Kiowa.		Tucker Fred S Furniture Co, 106-108 N Tejon.
Bartleson Furniture Co, 118 E Huerfano.		
Bragdon Samuel, 32 N Nevada av.		*FURNITURE VANS.
Clark Wm F, 224 E Pike's Peak av.		Pike's Peak Transfer & Storage Co, 112 E Pike's Peak av.
Davis Furniture Co, 507½ Colorado av, Colo City.		Red Line Transfer & Storage Co, 17 S Nevada av.
Douglas-Chappell Furniture Co, 31 S Cascade av.		Wandell & Lowe Transfer & Storage Co, 22 N Tejon.
Easterday W A, 32 N Weber.		
Enterprise Furniture Co, 129-131 E Huerfano.		FURRIERS.
Exchange Furniture Co, 119 E Huerfano.		Aiken's Museum, 12 E Pike's Peak.
Fairley Furniture Co, 107-109 E Huerfano.		Kirschner E M, 19 E Pike's Peak av.
Giddings & Kirkwood, 101-103 N Tejon.		Pike's Peak Fur & Curio Co, 3½ E Pike's Peak av.
Kaufman & Co, 114-116 S Tejon.		
McCracken & Hubbard, 120-122 S Tejon.		*GARAGES.
Meador & Hilligoss, 206 Manitou av, Manitou.		Avenue Garage & Blacksmith Co, 901 Colorado av, Colo City.
Peerless Furniture Co, 208½ N Tejon.		Blake G W Auto Co The, 13-15 N Nevada av.
Potter C M, 1008 Colorado av.		Cascade Auto Co, 115 N Cascade av.
		Colorado City Garage, 306-308 Colorado av, Colo City.

COLORADO CITY GARAGE

HAMEL & LOVE, Proprietors

**Automobile, Motorcycle and Bicycle
Storage, Repairing and Supplies**

306-308 Colorado Ave., Colorado City Phone Home 216

Progressive Furniture Co, 506½ Colorado av, Colo City.	El Paso Electric Garage, 123 E Bijou.
Tucker Fred S Furniture Co, 106-108 N Tejon.	Manitou Garage, 115 Manitou av, Manitou.
FURNITURE PACKERS.	Paul Automobile Co, 22-24 N Nevada av.
Lieberman & Kapsch, Independence Bldg.	Pike's Peak Auto Co, 327 E Pike's Peak av.
Red Line Transfer & Storage Co, 17 S Nevada av.	Smith A R, 113 N Cascade av.
Tucker Fred S Furniture Co, 106-108 N Tejon.	Strang C G, 20 N Nevada av.
Wandell & Lowe Transfer & Storage Co, 22 N Tejon.	*GARDEN HOSE.
	Barnes J P Hardware Co The, 111 E Pike's Peak av.

R. J. GARRY
131 S. Tejon
Phone 859



**Automobile
Painting &
Specialty**

COAL The El Paso Ice & Coal Co. ICE

29 N. Tejon St. Phones 46 and 91

GAS	Classified Business Directory.	GRO 591
GAS LIGHT COMPANIES.		GROCERS.
Colo Springs Light, Heat & Power Co, 107 E Kiowa.		Wholesale.
Pitner Gasoline Co, 18 Post Office pl.		Burgess W N, 112-114 N Tejon.
*GAZETTEER PUBLRS.		Hemenway Grocery Co The, 115 S Tejon and 1201 N Weber.
Polk R L Directory Co, 56-58 Independence Bldg.		Puffer-Tucker Merc Co, 101 W Huerfano.
GENERAL STORES.		Shields-Morley Grocery Co, 17-19 N Cascade av.
(See also Grocers.)		Retail.
Miners & Farmers Trading Co The, 128 N Tejon.		Ayers J M, 913 S Corona.
Polant Isador, 119 S Tejon.		Barber Emil, 602 S Nevada av.
Wilson A M, 108 Canon av, Manitou.		Bates & Conner, 325 S Institute.
Workingmen's Merchandise Store, 622 Colorado av, Colo City.		Bell J W, 1012½ Colorado av.
GENTS' FURNISHING GOODS.		Bentley J S, 1721 S Cascade av.
See Men's Furnishing Goods.		Binkert C L, 501 N Wahsatch av.
GLOVE MANUFACTURERS.		Blohm J J, 405 W Bijou.
Colorado Springs Glove Mfg Co, 948 S Nevada av.		Blue Front Grocery & Market, 703 S Tejon.
*GLOVES.		Bower H C, 602 E Cache la Poudre.
Gorton's, 113 E Pike's Peak av.		Bowers & Son, 749 E Willamette av.
*GO-CARTS.		Bradley B A, 432 W Pike's Peak av.
Tucker Fred S Furniture Co, 106-108 N Tejon.		Brandt Julius, 518½ S Cascade av.
*GRAIN.		Bridger J H, 24 N Tejon.
Hunt L M Grain Co, 5-7 W Huerfano.		Bruce C E, 114 Ruxton av, Manitou.
Liles R B Grain Co, 416 Mining Exch Bldg.		Bryan Pearl M, 802 S Weber.
Pattison-Deputy Grain Co, 113 W Huerfano.		Burgess W N, 112-114 N Tejon.
*GRATES AND MANTELS.		Butts J A, 502 S Weber.
Tucker Fred S Furniture Co, 106-108 N Tejon.		Campbell J R, 429 E Willamette av.
*GREENHOUSES.		Caon Cash Grocery, 1420 Cheyenne rd.
(See also Florists; also Nurserymen.)		Canon Grocery, 1635 Cheyenne boul.
Clark Wm, 1400 Wood av and 419 E Boulder.		Castle & Gover, 307 E Vermijo av.
Crump F F, 511 E Columbia.		Chick Wilbur, 401 E Tejon.
For CUT FLOWERS, call		Churchill J T & Sons, 130-132 S Nevada av.
CRUMP		Cole H E, 701 N Pine.
Phone 500 511 E. Columbia		Collins Grant, 312 W Dale.
Williams Gardens, 832 W Bijou.		Comer T B, 301 W Huerfano.
		Conner A F, 562 E Platte av.
		Convenient Grocery, 1702 Colorado.
		Counts F M, 731 N Weber.
		Counts L M, 115 W Mill.
		Colorado City Grocery, 427 Colorado av, Colo City.
		Cromeenes H C, 122 N Nevada av.
		Dawes Bros Grocery & Market, 1402 S Tejon.
		Dawson A E & Co, Curtis P O.
		Diamond Grocery, 134 N Chestnut.
		Dryhurst & Son, 230 N Prospect.
		Ehrlich D N & Co, 1502 Colorado av.
		Elrick J W, 523½ S Tejon.
		Evert F H, 902 Conejos.
		Fagerberg J A, 449 E Kiowa.
		Fitch Daniel, 1420 W Cheyenne rd.

W. O. DRENNAN
Pioneer Livery & Transfer
Office Postoffice Bldg., Manitou

**RANCHES AND LIVE STOCK
BAGGAGE AND EXPRESS**
Manitou Burro Line
Phone Manitou 22

Gorton's

113 E. Pike's Peak Avenue

Good HATS
\$4.00, \$3.50, \$3.00
the Hat

592 GRO R. L. POLK DIRECTORY CO'S. 1912 GRO

Grocers—Cont'd.
Foreman E T, 405 S Cedar.
Foster & Hotchkiss, 137 E Huerfano.
Fraser D W, 235 Mesa rd.
Friedline J R, 329 E Pike's Peak av.
Fuller & Fuller, 118 Colorado av, Colo City.
George C A, 431 W Bijou.
Gibson J J, 920 S Royer.
Ginder J P, 732 Colorado av, Colo City.
Globe Grocery & Market, 725 S Sierra Madre.
Graham W H, 328 Colorado av, Colo City.
Grant W L, 1511 N Weber.
Graves F C, 1010 Colorado av.
Grens T F, 319 Manitou av, Colo City.
Grenblum M M, 501 S Weber.
Groves J E, 452 W San Rafael.
Hacker R T, 638 Maple.
Hackett A M, 748 N Walnut.
Harrel Wm, 322 N Tejon.
Harris C R, 801 Colorado av, Colo City.
Harris D W, 402 S Conejos.
Hartnett A C Mrs, 226 S Wahsatch.
Healey F B, 119 E Fontanero.
Hein Eustis, 1 Manitou av.
Helfer David, 801 S Nevada av.
Heller J H & Co, 25 W Rio Grande.
Hemenway Grocery Co, 115 S Tejon and 1201 N Weber.
Henry S M, 930 N Cedar.
Hoffmann E C Mrs, 708 E Dale.
Hoffman E J, 1911 N Cooper.
Hudson C H, 423 N Spruce.
Hunt Wm S, 308 E Pike's Peak av.
Husted C T, 504 1/2 E Pike's Peak av.
Iowa Grocery, 829 W Huerfano.
Ivywild Grocery & Market, 1505 S Tejon.
Jackson J W, 505 1/2 Colorado av, Colo City.
Jensen Martin, 201 N Corona.
Kansas Grocery, 323 Manitou av, Manitou.
Kelleher J F, 235 E Fountain.
Kemp R L Mrs, 502 W Huerfano.
Kennedy Lena Mrs, 403 S Nevada av.
Keystone Grocery, 112 S Tejon.
Kipp W E, 312 S Tejon.
Knowles George, 847 E Cache la Poudre.
Koon C A, 111 E Caramillo.
Kosmos Grocery, 331 S Tejon.
Lacefield J P, 946 S Sierra Madre.

Lamb Grocery, 525 Colorado av, Colo City.
La Rue R C, 339 Las Vegas.
Lemen J R, 1528 N Tejon.
Lewis G A & Son, 513 S Nevada av.
Lierd Wm A, 1701 N Weber.
Linsley D R, 2520 N Tejon.
Longfield & Son, 105 S Tejon.
Louderback R J, 622 S Tejon.
McCracken S L, 400 Colorado av, Colo City.
McKinney J H, 843 E Moreno av.
Mies August, 702 Colorado av.
Mikie H J, 828 N Corona.
Nelson J L, 1202 Colorado av.
Oldfield & Co, 732 S Tejon.
Patterson S B, 18 W Moreno av.
People's Grocery & Market, 222 E Pike's Peak av.
Portland Grocery, 1010 Colorado av.
Premium Grocery, 1431 Colorado av.
Priest C D, 332 E Huerfano.
Ray Anna Mrs, 1019 Colorado av, Colo City.
Rayle E W, 325 S Tejon.
Reece & Rainey, 306 E Pike's Peak.
Ragan & Greening, 419 E Columbia.
Richardson J D, 108 Ruxton av, Manitou.
Roberts J W Gro Co, 815 W Huerfano.
Robison Bros, 502 S El Paso.
Rowe C M, 750 E Cucharras.
Ryan P J, 429 S Tejon.
Sagerser W L, 1001 S Nevada av.
Sanitarium Pure Food Co, 21 E Kiowa.
Shackelford O C, 412 Colorado av, Colo City.
Sheldon Av Grocery, 1847 Colorado av, Colo City.
Smith D W, 717 N Weber.
Smith F B, 310 E Costilla.
Smith S C Mrs, 332 N Institute.
Spot Cash Grocery The, 503 Colorado av, Colo City.
Starnes E H, 1021 E Platte av.
Sullivan Minnie, 614 E Uintah.
Talley I E, 217 S Cascade av.
Taylor J P, 230 Main, Colo City.
Thompson J D L, 619 N Wahsatch.
Thrasher & Son, 326 Colorado av, Colo City.
Truniger's Grocery & Market, 303 W Bijou.
Walker C E, 302 E Pike's Peak av.
Wanless A A, 406 S Prospect.
Warren J C Mrs, 412 S Cedar.

Collections
Telephones Main 461 and 462

We Get the Money, and so Do You
The Giles Mercantile Agency
36-57-58 Independence Bldg.

Burgess 112-114 N. Tejon Street

FINE CONFECTIONERY
OUR OWN MAKE

GRO Classified Business Directory. HAR 593

Weaver M D, 5th nw cor Main, Colo City.
Whitehead Bramley, 1216 N Nevada.
Wilson A M, 108 Canon av, Manitou.

***GUITARS AND BANJOS.**
Hiltbrand J D, 125 N Tejon.

GUN AND LOCKSMITH.
Berghansen C V, 20 E Bijou.
Garrett Jno W, 7 E Huerfano.
Lucas W I Sporting Goods Co, 119 N Tejon.
Morse E H, 111 E Huerfano.
Tiger G W, 122 E Huerfano.

GUNS AND AMMUNITION.
Barnes J P Hardware Co The, 111 E Pike's Peak av.
Garrett Jno W, 7 E Huerfano.
Lucas W I Sporting Goods Co, 119 N Tejon.

Brennicke S C Mrs, 7 N Weber.
Dolan Mary, 413 N Walnut.
Duff Etta Mrs, 310 S Wahsatch av.
Hall Wilmina, 624 E Monument.
Hockinson Isabella, 802 E Platte av.
Houghton Anna M, 311 N Tejon.
McWayne A L Mrs, 126 N Nevada.
Shaw Toilet Parlors, 29 N Cascade.
Vawters I M Mrs, 219 N Wahsatch.
Whitaker A L Mrs, 110 E Columbia.

***HALF-TONE CUTS.**
Cocks-Clark Engraving Co, 220 Barclay Blk, Denver, Colo.
Howard Engraving Co, 127 E Kiowa.

HALLS, PUBLIC BUILDINGS.
See pages 32-33.

HARDWARE.
(See also Stoves and Tinware.)
Ball-Dickinson Hdw Co, 107 N Tejon.
Barnes J P Hardware Co The, 111 E Pike's Peak av.

Established in Colorado Springs 1873

The J. P. Barnes Hardware Co.

Hardware and House Furnishings

Phone Main 60 111 E. Pike's Peak Ave.

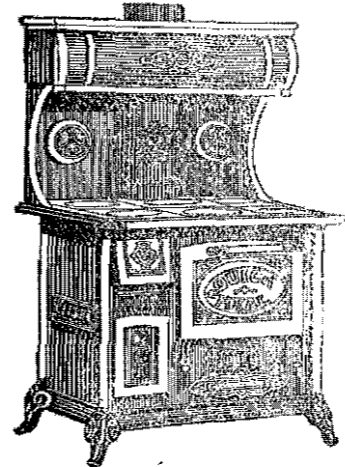

***GYMNASTICS.**
Moyer's Athletic Academy, 9-10 E Paso Bank Bldg.

***GYMNASTICS—ATHLETICS.**
Moyer's Athletic Academy, 9-10 E Paso Bank Bldg.

***HABERDASHERS.**
Gorton's, 113 E Pike's Peak av.

HAIRDRESSERS.
Bethman Anna Mrs, 27 E Kiowa.

Crissey & Fowler Lumber Co, 117-123 W Vermijo av.

Dwinell H L Hardware Co, 130 N Tejon.

Dilts S M, 21 W Huerfano.
Emporium The, 110 S Tejon.

Heyse Rudolph, 28 N Tejon.
Kaufman & Co, 114-116 S Tejon.
Lowell-Meservey Hdw Co, 106 S Tejon.

Meador & Hilligoss, 206 Manitou av, Manitou.

The Haigler Realty Co.

IRRIGATED LANDS
313-314-315 Burns Bldg. Telephone Main 1119

Phone
13

For
the **Prompt Plumbers**
BARNES-STEPHENS PLUMBING & HEATING COMPANY
206 NORTH TEJON

Phone
13

594 HAR R. L. POLK DIRECTORY CO'S. 1912 HOT

Hardware—Cont'd.
Newton Lumber & Mfg Co, 15 W Huerfano.
Roles & Sutherland, 420 Colorado av, Colo City.

HARNES MANUFACTURERS AND DEALERS.

Carrick Harness & Carriage Co, 21 S Cascade av.
Colo Leather Goods Co, 1 E Pike's Peak av.
Denney T C, 29 S Cascade av.
O'Brien H T, 114½ E Cucharras.
Shackelford-Henley Leather Goods Co, 18 E Pike's Peak av.

***HATS, CAPS AND FURS.**

Drake & Friedman Clothing Co The, 23 N Tejon.
Gorton's, 113 E Pike's Peak av.

***HATS CLEANED AND RE-BLOCKED.**

K C Cleaners, 128 S Nevada av.

HATTERS.

Gordon & Cummings, 102 Exchange pl.
Langdale's Hat Works, 127½ E Huerfano.
Warren J C, 115 E Pike's Peak av.

HAY AND GRAIN DEALERS.

(See also Flour and Feed.)
Harrell Mark, 531 Colorado av, Colo City.
Hunt L M Grain Co, 5-7 W Huerfano.
Liles R B Grain Co, 416 Mining Exch Bldg.
Pattison-Deputy Grain Co, 113 W Huerfano.
Robinson H A Grain Co, 218-220 W Huerfano.
Rocky Mountain Trading & Transfer Co, 112 E Pike's Peak av.
Seldomridge Grain Co, 108 S Tejon.
Sharp & Cathcart, 123 S Cascade av.

***HEATING AND VENTILATING.**

Barnes-Stephens Plumbing & Heating Co, 206 N Tejon.
McCarthy & Crandall, 320 N Tejon.

HIDES, PELTS AND FURS.

Colorado Springs Hide & Tallow Co, 116 E Cucharras.

***HOME BUILDERS.**

Colorado Inv & Realty Co, 7 N Tejon.
Hastings-Allen Realty & Building Co, 110 N Tejon.
Out West Tent & Awning Co, 113½ N Tejon.

HORSE RADISH MANUFACTURERS.

Thomson J B, 314 N El Paso.

HORSE AND CATTLE DEALERS.

See Livestock Dealers.

HORSESHOERS.

(See also Blacksmiths.)

Bartlett E C, rear 115 S Nevada av.
Christian G B, 107 S Cascade av.
Cline H T, 326 S Nevada av.
Dilts S M, 21 W Huerfano.
Hillis Wm, 23 S Cascade av.
Jones John, 15 W Huerfano.
McFarland A B, 27 S Cascade av.
Rimmer Thomas, 15 W Huerfano.
Sylvester J H, 129 S Cascade av.

***HOSIERY.**

Kaufman & Co, 110 S Tejon.

HOSPITALS.

(See page 29.)

HOTELS.

(See also Boarding Houses; also Furnished Rooms.)

Acacia Hotel, Platte n e cor Tejon.
Alamo Hotel, 132 S Tejon.
Alta Vista Hotel, 120 N Cascade av.
Antlers Hotel, Cascade av opp Pike's Peak av.
Arlington The, 124 S Tejon.
Behrendt Hotel, 23 W Huerfano.
Broadmoor The, e Cheyenne Lake, Broadmoor.
Brookside Hotel, 934 Colorado av, Colo City.
Bruis Inn, North Cheyenne Canon.
Cheyenne Hotel, 6 E Pike's Peak av.
Cliff House, Canon av cor Park av, Manitou.
Cucharras House, 15 E Cucharras.
Edensfield The, 230 S Tejon.
European Hotel, opp D & R G Depot, Manitou.
Grand View Hotel, 139 Osage av, Manitou.
Grier's Hotel, 116 North Park pl.

Evening Telegraph

4 East Pike's Peak Avenue

WANT ADS
WILL SELL
ANYTHING

Central Business College

18-20 E. TEJON Telephone 1745 F. O. CRAYFORD, Principal
STANDARD SYSTEMS THOROUGH COURSES COMPETENT INSTRUCTORS

HOT Classified Business Directory. ICE 595

Hotel Hoffman, 502½ Colorado av, Colo City.
Hotel Kennebec, 132½ S Cascade av.
Hotel Pittsburg, 215 Manitou av, Manitou.
Hotel Rex, 120 S Cascade av.
Joyce Hotel, 10 S Weber.
Mansions The, Manitou av 2 blks e P O, Manitou.
Marlowe Hotel The, 28 W Bijou.
National Hotel, Colorado av n w cor Court.
Navajo Hotel, Manitou av s e cor Navajo av, Manitou.
New Elk Hotel, 120½ E Pike's Peak av.
New Maple The, 446 E Pike's Peak.
New Santa Fe Hotel, 534 E Pike's Peak av.
Park Hotel, 106 N Park pl.
Plaza Hotel, 830 N Tejon.
Ruxton Hotel, 163 Ruxton av, Manitou.
St James Hotel, 6 E Vermijo av.
Santa Fe Hotel & Restaurant, 526 E Huerfano.
Spaulding Hotel, 202-216 S Tejon.
Standish The, California bet 15th and 16th, Denver, Colo. (See inside front cover.)
Sunny Side Hotel, 147 High, Manitou.
Sunnycrest Hotel, entrance North Cheyenne Canon.
Workingmen's Hotel, 23 W Huerfano.

E. J. ULLRICH, President
J. D. G. CRAMPTON, Vice-President

C. S. GAMBRILL, Treasurer
R. H. ASHBURNER, Secretary

The El Paso Ice & Coal Co.

Office, 29 N. Tejon St.

Telephones 46 and 91

PURE ICE

Manufactured from Distilled Water

**COLORADO'S BEST COAL
EL PASO DISTILLED WATER**

For Table Use

Ray a David
"The Typewriter
Man"

Sells, Rents and Repairs
All Typewriters

807 Ex. Bank Bldg. Phone Main 1017

W. W. Williamson Real Estate, Loans
Insurance
Rm 40-41 First National Bank Bldg. Phone 476

596 ICE R. L. POLK DIRECTORY CO'S, 1912 INS

Ice Mfrs & Dirs—Cont'd.
Union Ice & Coal Co, 105 W Vermijo av.
Utah Ice & Storage Co, 205 Mining Exch Bldg.

***ILLUSTRATORS.**

Cocks-Clark Engraving Co, 220 Barclay Block, Denver, Colo.
Howard Engraving Co, 127 E Kiowa.

***INSURANCE ADJUSTERS.**

Coates C H, 303 Exch Natl Bank Bldg.
Haupt F C, 11 First Natl Bank Bldg.

INSURANCE AGENTS.

Accident, Casualty and Liability.
Avery-Bruce-Haupt Ins and Agency Co, 11 First Natl Bank Bldg.
Colorado Investment & Realty Co, 7 N Tejon.
Ecke O C, 225 Hagerman Bldg.
Fertig Chas T Ins & Invt Co, 29 N Tejon.

Lawton A J, 10½ E Pike's Peak av.
Mitchell H H, 229 Hagerman Bldg.
State Realty Co, 2 First Natl Bank Bldg.

Stote-Kernochan Agency Co, 11 N Tejon.

Sun Realty Co, 23½ N Tejon.
Thomas A E, 404 Exch Natl Bank Bldg.

Williamson W W, 40-41 First Natl Bank Bldg.

Automobile.

Fertig Chas T Ins & Invt Co, 29 N Tejon.

Hastings-Allen Realty & Building Co, 110 N Tejon.

Hopkins C D, lobby Mining Exch Bldg.

Lawton A J, 10½ E Pike's Peak av.
Mitchell Horace H, 229 Hagerman Bldg.

State Realty Co, 2 First Natl Bank Bldg.

Stote-Kernochan Agency Co, 11 N Tejon.

Sun Realty Co, 23½ N Tejon.

Williamson W W, 40-41 First Natl Bank Bldg.

Wills, Spackman & Kent, 13 E Pike's Peak av.

Burglary.

Avery-Bruce-Haupt Ins and Agency Co, 11 First Natl Bank Bldg.

Fertig Chas T Ins & Invt Co, 29 N Tejon.

Hastings-Allen Realty & Building Co, 110 N Tejon.

Lawton A J, 10½ E Pike's Peak av.
Stote-Kernochan Agency Co, 11 N Tejon.

Williamson W W, 40-41 First Natl Bank Bldg.

Fire and Marine.

Ascough W D Loan Co, 432 Colorado av, Colo City.

Avery-Bruce-Haupt Ins and Agency Co, 11 Bank Bldg.

Chisholm Duncan & Co, 405 Mining Exch Bldg.

Christopher W T, 204 Burns Bldg.

Coates C H, 303 Exch Natl Bank Bldg.

Colorado Investment & Realty Co, 7 N Tejon.

Conant Florence, 230 Hagerman Bldg.

Cook Miles, 1429 Colorado av.

Ecke O C, 325 Hagerman Bldg.
Fertig Chas T Ins & Invt Co, 29 N Tejon.

Frost W C, 6 N Nevada av.

Fyffe L C, over 116 E Pike's Peak av.

Gilbert & Van Eaton, 330 Mesa rd.

Haigler Realty Co, 313-314-315 Burns Bldg.

Hastings-Allen Realty & Building Co, 110 N Tejon.

Hopkins C D, lobby Mining Exch Bldg.

Hutchinson-Hill Land Sales Co, 105½ E Pike's Peak av.

Interstate Inv & Realty Co, 112 E Pike's Peak av.

Jackson J P, 424½ Colorado av, Colo City.

Jones A T, 70 First Natl Bank Bldg.

Jonson W H, 70 First Natl Bank Bldg.

Lawton A J, 10½ E Pike's Peak av.

Leipheimer Nicholas, 22 Independence Bldg.

Lockwood H S, 622½ Colorado av, Colo City.

Martin A P & Co, 202 Mining Exch Bldg.

Morris G W, 25 Independence Bldg.
National Realty Co, 410 Exch Natl Bank Bldg.

Perkins, Morton & Co, 7 S Tejon.

Pond & Hewitt, 202 Bennett Bldg.

Ask for Original "Manitou" Table Water
Natural and Pure
The Manitou Mineral Springs Co. Phone Manitou 12
Beware of Substitutes
& Ginger Champagne

INS Classified Business Directory. INS 597

Prewett & Bryan, 426½ Colorado av, Colo City.

Ross H J, 221 Manitou av, Manitou.

Sandford T J, 116½ Ruxton av, Manitou.

San Juan Realty Co, 123½ E Pike's Peak av.

Sawin W D, 227 Manitou av, Manitou.

Scurr H A, 7 Nichols Blk.

Sherman & Sherman, 421 Colorado av, Colo City.

Slaughter Martin, 313 Burns Bldg.

State Realty Co, 2 First Natl Bank Bldg.

Stote-Kernochan Agency Co, 11 N Tejon.

Sun Realty Co, 23½ N Tejon.

Tyler C E & Co, 129½ E Bijou.

Western Realty Co, 25 E Kiowa.

Williams A B & Co, 113 N Tejon.

Williamson W W, 40-41 First Natl Bank Bldg.

Yates & McClain Realty Co, 16 El Paso Bank Bldg.

General.

Christopher W T, 204 Burns Bldg.

Bennett-Shellenberger Realty Co, 5 E Pike's Peak av.

Conant Florence, 230 Hagerman Bldg.

Cox J E Real Estate & Brokerage Co, 6 Independence Bldg.

Dunnington F H, 408 Exch Natl Bank Bldg.

Ferriday J McK, 401 Hagerman Bldg.

Fertig Chas T Ins & Invt Co, 29 N Tejon.

Fyffe L C, over 116 E Pike's Peak av.

Gilbert & Van Eaton, 330 Mesa rd.

Ecke O C, 325 Hagerman Bldg.

Hoyt E E, 44 Independence Bldg.

Interstate Inv & Realty Co, 112 E Pike's Peak av.

Jones A T, 70 First Natl Bank Bldg.

Johnson S T, 4 O'Brien Bldg.

Jonson W H, 70 First Natl Bank Bldg.

Kennedy Matthew, 113 E Kiowa.

Lawton A J, 10½ E Pike's Peak av.

Morrison J A, 300 Exch Natl Bank Bldg.

Miller & Rock, 1012 Colorado av.

Murray J F, 49 Independence Bldg.

Schroeder & Bezoni, 312 Colorado av, Colo City.

Sheldon Eli, 5 Independence Bldg.

Smiley & Penfield, 148 Ruxton av, Manitou.

Smith L W, 326 N Tejon.

Stote-Kernochan Agency Co, 11 N Tejon.

Sumner Lawson, 5 N Tejon.

Thomas A E, 404 Exch Natl Bank Bldg.

Williamson W W, 40-41 First Natl Bank Bldg.

Wills, Spackman & Kent, 13 E Pike's Peak av.

Young H A, 55 Independence Bldg.

Health.

Ecke O C, 325 Hagerman Bldg.

Fertig Chas T Ins & Invt Co, 29 N Tejon.

Stote-Kernochan Agency Co, 11 N Tejon.

Williamson W W, 40-41 First Natl Bank Bldg.

Liability.

Fertig Chas T Ins & Invt Co, 29 N Tejon.

Life.

Aitken W H, 1116 N Arcadia.

Fertig Chas T Ins & Invt Co, 29 N Tejon.

Gaines J L, 110 N Tejon.

Hall E L, 44 First Natl Bank Bldg.

Lawton A J, 10½ E Pike's Peak av.

Manning W H, 21 N Tejon.

Morrison J A, 300 Exch Natl Bank Bldg.

Nissley H R, 19 First Natl Bank Bldg.

Prewett & Bryan, 426½ Colorado av, Colo City.

Ryer E W, 5 Independence Bldg.

Scurr H A, 7 Nichols Blk.

Simpson K D, 320 N Cascade av.

Stote-Kernochan Agency Co, 11 N Tejon.

Sun Realty Co, 23½ N Tejon.

Tapp J C, 8 El Paso Bank Bldg.

Thomas A E, 404 Exch Natl Bank Bldg.

Van Eaton J A, 330 Mesa rd.

Wiggins C F, 49 Independence Bldg.

Williamson W W, 40-41 First Natl Bank Bldg.

Plate Glass.

Avery-Bruce-Haupt Ins and Agency Co, 11 First Natl Bank Bldg.

B. BENTON Show Case, Stair Building
and
GENERAL REPAIR WORK
116 Exchange Place Phone Red 233

GAZETTE
60CENTS PER MONTH

Has Only 7-Day Newspaper in
Central Colorado. Has the Only
Sunday Issue in Colorado Springs

MERCHANT TAILOR ALEX. MACKENZIE

21 East Bijou
Street
Telephone
Main 1193

598 INS R. L. POLK DIRECTORY CO'S. 1912 INS

Insurance Companies—Cont'd
Colorado Investment & Realty Co, 7 N Tejon.
Fertig Chas T Ins & Invt Co, 29 N Tejon.
Hastings-Allen Realty & Building Co, 110 N Tejon.
Lawton A J, 10½ E Pike's Peak av.
Stote-Kernochan Agency Co, 11 N Tejon.
Sun Realty Co, 23½ N Tejon.
Williams A B & Co, 113½ N Tejon.
Williamson W W, 40-41 First Natl Bank Bldg.

Rental.

Fertig Chas Ins & Invt Co, 29 N Tejon.

Steam Boiler.

Fertig Chas Ins & Invt Co, 29 N Tejon.
Hastings-Allen Realty & Building Co, 110 N Tejon.
Lawton A J, 10½ E Pike's Peak av.
Mitchell Horace H, 229 Hagerman Bldg.
State Realty Co, 2 First Natl Bank Bldg.
Stote-Kernochan Agency Co, 11 N Tejon.
Sun Realty Co, 23½ N Tejon.
Williams A B & Co, 113 N Tejon.
Williamson W W, 40-41 First Natl Bldg.

Surety Bonds.

Fertig Chas T Ins & Invt Co, 29 N Tejon.
Lawton A J, 10½ E Pike's Peak av.
Williamson W W, 40-41 First Natl Bank Bldg.

Tornado.

Fertig Chas T Ins & Invt Co, 29 N Tejon.
Lawton A J, 10½ E Pike's Peak av.

Tourists.

Williamson W W, 40-41 First Natl Bank Bldg.

INSURANCE COMPANIES.

Accident, Casualty and Liability.
Casualty Co of America, Chas T Fertig Ins & Invt Co Agt, 29 N Tejon.
Continental Casualty Co of Chicago, A E Thomas Dist Mgr, 404 Exch Natl Bank Bldg.

Empire State Surety Co of N Y, W W Williamson Agt, 40-41 First Natl Bank Bldg.

London Guaranty & Accident Co of London, Colo Invt & Realty Co Agts, 7 N Tejon.

Maryland Casualty Co of Baltimore, Md, W W Williamson Agt, 40-41 First Natl Bank Bldg.

Metropolitan Casualty Co of N Y, Sun Realty Co Agts, 23½ N Tejon.

North American Accident Ins Co, O C Ecke Agt, 325 Hagerman Bldg.

Ocean Accident & Guarantee Corporation Ltd, Avery-Bruce-Haupt Ins & Agency Co Agts, 11 First Natl Bank Bldg.

Ocean Accident & Guarantee Corporation Ltd, Chas T Fertig Ins & Invt Co Agts, 29 N Tejon.

Travelers Ins Co of Hartford Conn, Stote-Kernochan Agency Co Agts, 11 N Tejon.

United States Casualty Co, Eli Sheldon Genl Agt, 5 Independence Bldg.

United States Casualty Co, W W Williamson Agt, 40-41 First Natl Bank Bldg.

Automobile.

Fidelity-Phoenix Ins Co, Sun Realty Co Agts, 23½ N Tejon.

Burglary.

Empire State Surety Co of New York, W W Williamson Agt, 40-41 First Natl Bank Bldg.
Maryland Casualty Co of Baltimore, Md, W W Williamson Agt, 40-41 First Natl Bank Bldg.
Pacific Coast Casualty Co, A J Lawton Agt, 10½ E Pike's Peak av.

Employers' Liability.

Ocean Accident & Guarantee Corporation Ltd, Avery-Bruce-Haupt Ins and Agency Co Agts, 11 First Natl Bank Bldg.
Ocean Accident & Guarantee Corporation Ltd, Chas T Fertig Ins & Invt Co Agts, 29 N Tejon.

Fidelity.

Empire State Surety Co, W W Williamson Agt, 40-41 First Natl Bank Bldg.

Kaufman's

Complete Outfitters
for BOYS
Phone Main 140

EVERYTHING FOR EVERYBODY

INS Classified Business Directory. INS 599

*Fire and Marine.

(Note—Only advertising patrons inserted under this Classification.)

Aachen & Munich Fire Ins Co, A J Lawton Agt, 10½ E Pike's Peak av.

Agricultural Ins Co of Watertown, Sun Realty Co Agts, 23½ N Tejon.

Allemania Fire Ins Co, Avery-Bruce-Haupt Ins & Agency Co Agts, 11 First Natl Bank Bldg.

American Central Ins Co of St Louis, Chas T Fertig Ins & Invt Co Agts, 29 N Tejon.

American Ins Co of Newark N J, Avery-Bruce-Haupt Ins & Agency Co Agts, 11 First Natl Bank Bldg.

American Underwriters' Agency of Philadelphia, C E Tyler & Co Agts, 129 E Bijou.

Buffalo Commercial Ins Co, Avery-Bruce-Haupt Ins and Agency Co, Agts, 11 First Natl Bank Bldg.

Buffalo German Ins Co, Avery-Bruce-Haupt Ins and Agency Co Agts, 11 First Natl Bank Bldg.

California Ins Co of San Francisco, A J Lawton Agt, 10½ E Pike's Peak av.

Camden Ins Co of Camden N J, Sun Realty Co Agts, 23½ N Tejon.

Citizens' Ins Co of St Louis, Mo, Colo Invt & Realty Co Agts, 7 N Tejon.

City of New York Ins Co of N Y, Avery-Bruce-Haupt Ins and Agency Co Agts, 11 First Natl Bank Bldg.

Colonial Fire Underwriters of Hartford, Conn, L C Fyffe Agt, over 116 E Pike's Peak av.

Commercial Union Assurance Co Ltd of London, Eng, Colo Invt & Realty Co Agts, 7 N Tejon.

Concordia Fire Ins Co, Avery-Bruce-Haupt Ins & Agency Co Agts, 11 First Natl Bank Bldg.

Delaware Ins Co, Avery-Bruce-Haupt Ins and Agency Co Agts, 11 First Natl Bank Bldg.

Dubuque F & M Ins Co of Dubuque, Iowa, Sun Realty Co Agts, 23½ N Tejon.

English American Underwriters of N Y, Chas T Fertig Ins & Invt Co Agts, 29 N Tejon.

Equitable Fire and Marine Ins Co of Providence, R I, A J Lawton Agt, 10½ E Pike's Peak av.

Fire Association of Phila, Chas T Fertig Ins & Invt Co Agts, 29 N Tejon.

Fireman's Fund Ins Co of Calif, Chas T Fertig Ins & Invt Co Agts, 29 N Tejon.

Firemen's Ins Co of Newark N J, Sun Realty Co Agts, 23½ N Tejon.

Fireman's Ins Co of Newark, N J, W W Williamson Agt, 40-41 First Natl Bank Bldg.

German Fire Ins Co of Pittsburgh, A B Williams & Co Agts, 113 N Tejon.

Germania Fire Ins Co of N Y, W W Williamson Agt, 40-41 First Natl Bank Bldg.

Girard Fire Ins Co of Phila, Sun Realty Co Agts, 23½ N Tejon.

Glens Falls Ins Co of Glens Falls, N Y, W W Williamson Agt, 40-41 First Natl Bank Bldg.

Hartford Fire Ins Co of Hartford, Conn, Colo Invt & Realty Co Agts, 7 N Tejon.

Insurance Co of the State of Illinois, Avery-Bruce-Haupt Ins and Agency Co Agts, 11 First Natl Bank Bldg.

Insurance Co of the State of Illinois, A B Williams & Co Agts, 113 N Tejon.

Insurance Co of the State of Penna, Sun Realty Co Agts, 23½ N Tejon.

Liverpool & London & Globe of New York, L C Fyffe Agt, over 116 E Pike's Peak av.

Liverpool & London & Globe Ins Co, of England, Chas T Fertig Ins & Invt Co Agts, 29 N Tejon.

London Assurance Corporation of London, Eng, Colo Invt & Realty Co Agts, 7 N Tejon.

Lumbermen's Ins Co of Phila, A B Williams & Co Agts, 113 N Tejon.

Mechanics' Ins Co of Phila, Sun Realty Co Agts, 23½ N Tejon.

Mercantile Fire & Marine Underwriters' Ins Co, A J Lawton Agt, 10½ E Pike's Peak av.

Michigan Fire & Marine Ins Co of Detroit, Mich, Colo Invt & Realty Co Agt, 7 N Tejon.

THE G. W. BLAKE AUTO CO. INC.
STORAGE—REPAIRS—SUPPLIES
13-15 N. Nevada Ave. Phone Main 763

WEBER CYCLE and Automobile Accessories
SUPPLY COMPANY Best Equipped
VULCANIZING PLANT in the city
6 E. Kiowa St. Phone Main 466

Chris Pedersen

Contractor and Builder

20 E. Blv. Tel. Main 1839

600 INS K. L. FOLK DIRECTORY CO'S. 1912 INS

Insurance Companies—Cont'd

Milwaukee Mechanics' Ins Co, Avery-Bruce-Haupt Ins and Agency Co Agts, 11 First Natl Bank Bldg.

National Union Ins Co of Pittsburg, Sun Realty Co Agts, 23½ N Tejon.

North British & Merc Ins Co of Eng, Chas T Fertig Ins & Invt Co Agts, 29 N Tejon.

Northwestern National Ins Co, Avery-Bruce-Haupt Ins and Agency Co Agts, 11 First Natl Bank Bldg.

Orient Insurance Co of Hartford, Conn, Chas T Fertig Ins & Invt Co Agts, 29 N Tejon.

Palatine Ins Co of London, Eng, Hastings-Allen Realty & Bldg Co Agts, 110 N Tejon.

Phoenix Ins Co of Hartford, Colo Invt & Realty Co Agts, 7 N Tejon.

Providence-Washington Ins Co of Providence, R I, Chas T Fertig Ins & Invt Co Agts, 29 N Tejon.

Prussian National Ins Co of Stettin, Germany, Sun Realty Co Agts, 23½ N Tejon.

Queen Ins Co of N Y, Chas T Fertig Ins & Invt Co Agts, 29 N Tejon.

Reliance Ins Co of Phila, A B Williams & Co Agts, 113 N Tejon.

Rochester German Ins Co, Avery-Bruce-Haupt Ins and Agency Co Agts, 11 First Natl Bank Bldg.

Rochester German Underwriters of New York, Chas T Fertig Ins & Invt Co Agts, 29 N Tejon.

Scottish Union & National Ins Co of Edinburg, Scotland, Colo Invt & Realty Co Agts, 7 N Tejon.

Security Fire Ins Co of New Haven, Sun Realty Co Agts, 23½ N Tejon.

Springfield F & M Ins Co of Mass, Chas T Fertig Ins & Invt Co Agts, 29 N Tejon.

Sun Ins Co of London, Eng, Colo Inv & Realty Co Agts, 7 N Tejon.

Svea Ins Co, A J Lawton Agt, 10½ E Pike's Peak av.

Westchester Fire Ins Co of New York, Colo Invt & Realty Co Agts, 7 N Tejon.

Williamsburg City Fire Ins Co of N Y, Sun Realty Co Agts, 23½ N Tejon.

Health.

Empire State Surety Co, W W Williamson Agt, 40-41 First Natl Bank Bldg.

Maryland Casualty Co of Baltimore, Md, W W Williamson Agt, 40-41 First Natl Bank Bldg.

Travelers' Ins Co of Hartford, Conn, Stote-Kernochan Agency Co Agts, 11 N Tejon.

United States Casualty Co, W W Williamson Agt, 40-41 First Natl Bank Bldg.

Liability.

Empire State Surety Co, W W Williamson Agt, 40-41 First Natl Bank Bldg.

Ocean Accident & Guarantee Corporation (Ltd), Avery-Bruce-Haupt Ins and Agency Co Agts, 11 First Natl Bank Bldg.

Life.

Bankers' International Life Assurance Co, 403 Colorado Bldg.

Capitol Life Ins Co, 215 Burns Bldg.

Connecticut Mutual Life Ins Co, 21 N Tejon.

Manhattan Life Ins Co, A J Lawton Agt, 10½ E Pike's Peak av.

Mutual Benefit Life Ins Co of Newark, N J, J A Van Eaton Agt, 330 Mesa rd.

National Life Assn of Des Moines, Iowa, 300 Exch Natl Bank Bldg.

New York Life Insurance Co, 311 Colorado Bldg.

Northwestern Mutual Life Ins Co of Milwaukee, 44 First Natl Bank Bldg.

Phoenix Mutual Life Ins Co of Hartford, Conn, A E Thomas Dist Mgr, 404 Exch Natl Bank Bldg.

Provident Life & Trust Co, E W Ryer Dist Agt, 5 Independence Bldg.

Prudential Ins Co of America, W W Williamson Agt, 40-41 First Natl Bank Bldg.

Prudential Life Ins Co, 8 El Paso Bank Bldg.

Travelers Ins Co of Hartford, Conn, Stote-Kernochan Agency Co Agts, 11 N Tejon.

Paul Auto Co. 22-24 N. Nevada Ave. Telephone 2214
CARS FOR RENT DAY OR NIGHT

M. K. MYERS CLOTHING

27-29 East Huerfano St. New and Unredeemed

INS Classified Business Directory. INS 601

Plate Glass.

Metropolitan Casualty Co of New York, Sun Realty Co Agts, 23½ N Tejon.

New Jersey Plate Glass Co of New Jersey, Colo Invt & Realty Co Agts, 7 N Tejon.

New York Plate Glass Ins Co of N Y, Avery-Bruce-Haupt Ins and Agency Co Agts, 11 First Natl Bank Bldg.

New York Plate Glass Ins Co of New York, A B Williams & Co Agts, 113 N Tejon.

New York Plate Glass Ins Co of N Y, W W Williamson Agt, 40-41 First Natl Bank Bldg.

Pacific Coast Casualty Co, A J Lawton Agt, 10½ E Pike's Peak av.

Steam Boiler.

Empire State Surety Co of N Y, W W Williamson Agt, 40-41 First Natl Bank Bldg.

Maryland Casualty Co of Baltimore, Md, W W Williamson Agt, 40-41 First Natl Bank Bldg.

Pacific Coast Casualty Co, A J Lawton Agt, 10½ E Pike's Peak av.

Surety Bonds.

American Surety Co, A J Lawton Agt, 10½ E Pike's Peak av.

Empire State Surety Co of N Y, W W Williamson Agt, 40-41 First Natl Bank Bldg.

National Surety Co, O E Collins res v-p, 500 Exch Natl Bank Bldg.

Title Guaranty & Surety Co of Scranton, Colo Inv & Realty Co, 7 N Tejon.

***INTERIOR FINISH.**

El Paso Lumber Co, 117-131 W Cucharas.

INVESTMENTS.

Aitken L L & Co, 516 Exch Natl Bank Bldg.

Barbee H H Investment Co, 29 Independence Bldg.

Bonbright William P & Co, 401 Mining Exch Bldg.

Carpenter Clarence, 201 Mining Exch Bldg.

Colorado Investment & Realty Co, 7 N Tejon.

Davie Building & Investment Co, 316 Exch Natl Bank Bldg.

Davie R P, 316 Exch Natl Bank Bldg.

Fertig Chas T Ins & Invt Co, 29 N Tejon.

Fyffe L C, over 116 E Pike's Peak av.

Haigler Realty Co, 313-314-315 Burns Bldg.

Hastings-Allen Realty & Building Co, 110 N Tejon.

Himebaugh Investment Co, 202 S Tejon.

Interstate Inv & Realty Co, 112 E Pike's Peak av.

Lawton A J, 10½ E Pike's Peak av.

Lorig-Oberndorfer Inv Co, 108 E Cucharas.

McKinnie Building & Investment Co, 315 Exch Natl Bank Bldg.

McKinnie-Davie Investment Co, 315 Exch Natl Bank Bldg.

McKinnie J R, 315 Exch Natl Bank Bldg.

McMahon Investment Co, 409 Mining Exch Bldg.

Macdermid Kenneth, 211 Mining Exch Bldg.

Mid Wset Securities Co, 120 N Tejon.

May Albert, 218 Hagerman Bldg.

Miller & Rock, 1012 Colorado av, Colo City.

Morath Investment Co, 404 Exch Bank Bldg.

Newbold, Taylor & Gauss, 506 Independence Bldg.

Nichols W S, 9 Nichols Bk.

Norton Investment Co, 26 Midland Bk.

Otis & Hough, 127 E Pike's Peak av.

Pease T E, 29 N Tejon.

Reed Investment Co, 120 N Tejon.

Reed Securities Co, 120 N Tejon.

Ross H J, 221 Manitou av, Manitou.

Sun Realty Co, 23½ N Tejon.

Sunderlin E A, 301 Mining Exch Bldg.

Tucker, Ballard & Co, 61 Independence Bldg.

Tyler C E & Co, 129½ E Bljou.

Western States Securities Co, 315 Exch Natl Bank Bldg.

Williams A B & Co, 113 N Tejon.

Williamson W W, 40-41 First Natl Bank Bldg.

Woods F M Investment Co, 64 Independence Bldg.

Wyoming Securities Co, 120 N Tejon.

Yates & McClain Realty Co, 16 El Paso Natl Bank Bldg.

CHICK the Grocery and Meat Man
WITH THE GOOD STOCK AND RIGHT PRICES
401 S. TEJON PHONE MAIN 934

SCOFIELD'S RESTAURANT
 FOR LADIES AND GENTLEMEN
 CLEAN SANITARY COOKING NO COMEBACKS
 PUBLIC WASH ROOMS AND TOILETS—123-125 E. HUERFANO

602 IRO R. L. POLK DIRECTORY CO'S. 1912 JUS

***IRON AND BRASS BEDS.**
 Tucker Fred S Furniture Co, 106-108 N Tejon.

***IRRIGATED LANDS.**
 Aztec Orchards Investment Co, 112 E Pike's Peak av.
 Haigler Realty Co, 313-314-315 Burns Bldg.
 Maxwell Irrigated Land Co, 429 German Bldg.

IRRIGATION COMPANIES.
 Big Horn Reservoir Co, 120 N Tejon.
 Colorado Colony Ditch Co, 120 N Tejon.
 Farmers' Irrigation Co, 301 Mining Exch Bldg.
 Kremmling Reservoir & Irrigation Co, 301 Mining Exch Bldg.
 Northern Wyoming Reservoir & Irrigation Co, 120 N Tejon.
 Sheridan Irrigation District, 120 N Tejon.
 Sisson Land, Irrigation & Dev Co, Alamo Hotel.
 Sisson Stubbs Ditch Co, Alamo Hotel.
 Trinchera Canal Co, 305 Mining Exch Bldg.

JAPANESE AND CHINESE GOODS.
 See Chinese and Japanese Goods.

Retail.
 Arcularius & Co, 9 S Tejon.
 Barker C E, 219 Manitou av, Manitou.
 Clark A W, 425 Colorado av, Colo City.
 Colo Spgs Jewelry Co, 106 E Pike's Peak av.
 Davis W A, Soda Springs Pavilion, Manitou.
 Ellithorpe H H, 428 Colorado av, Colo City.
 Hamilton Jewelry Co, 12 N Tejon.
 Hayden F A, 111 E Huerfano.
 Hayner F G, 24 S Tejon.
 Johnson Jewelry Co, 26 E Pike's Peak av.
 Kamber F J, 14 E Pike's Peak av.
 Kapelke H E, 130 E Pike's Peak av.
 Klein S S, 16 E Huerfano.
 Lauterman C B, 121 N Tejon.
 Myers M K, 27-29 E Huerfano.
 Peyser W J, 29 S Tejon.
 Robertson & Co, 123 S Tejon.
 Sporleder Michael, 110 S 5th, Colo City.
 Warren Jewelry & Optical Co, 116½ E Pike's Peak av.

JUNK DEALERS.
 Balows Louis, 406 Conejos.
 Chayuten Aaron, 410 Conejos.
 El Paso Junk Yard, 717 Colorado av, Colo City.
 Koscove Isaac, 317 W Costilla.
 Mandel S Junk Co, 416 S Sierra Madre.

S. MANDEL JUNK CO.

Wholesale and Retail Dealers

Highest Cash Price Paid for Old Junk, Rags, Iron, Bottles, Rubber and All Kinds of Metals

416 S. Sierra Madre Telephone 813 Colorado Springs

JEWELERS.
 Mfg. and Wholesale.
 Colorado Turquoise Co, 11 S Cascade av.
 Craftwood Shops, El Paso Boul ¼ mi east P O Manitou.

Wachnov David, 335 W Costilla.

JUSTICES OF THE PEACE.
 Bryan S J, 426½ Colorado av, Colo City.
 Dunnington O R, Court House.

W. W. ROBINSON & CO. The K. C. CLEANERS
 Tailors for both men and women. All garments made to individual measure. Suits and Coats for men and women range in price from \$15 to \$50. Alterations of all kinds done on short notice. Cleaning, pressing, dyeing and repair work called for and delivered. Phone Main 596. 126 S. Nevada Av. Colo. Springs, Colo.

DEICHMANN & DOUGLAS

Trunks to your order made in our factory
 PHONE MAIN 1593 111 N TEJON



JUS Classified Business Directory. LAN 603

Faulkner J D, 631 Colorado av, Colo City.

***KENNELS.**
 Pike's Peak Kennels, Lime Kiln pl, E Manitou.

***KEY-FITTERS.**
 Weber Cycle & Supply Co, 6 E Kiowa.

***KINDLING WOOD.**
 Colorado Springs Fuel Co, 112 E Pike's Peak av.
 El Paso Ice & Coal Co, 29 N Tejon.
 Grewell Coal Co, 110 N Tejon.
 Union Ice & Coal Co, 105 W Vermijo av and 5 N Tejon.
 Wandell & Lowe T & S Co, 22 N Tejon.

***KITCHEN FURNISHINGS.**
 Barnes J P Hardware Co The, 111 E Pike's Peak av.

KODAKS AND SUPPLIES.
 Butcher D Y Drug Co, 134 E Pike's Peak av.
 Emery C E, 31 N Cascade av.
 Hefley-Arcularius Drug Co, 21 S Tejon.
 Phillips-Smith Drug Co, 117 S Tejon.
 Post Office Pharmacy, 417 Colorado av, Colo City.

LADIES' FURNISHINGS GOODS.
 Emporium The, 110 S Tejon.
 Giddings & Kirkwood, 101-103 N Tejon.
 Hibbard C A & Co, 17 S Tejon.
 Hub Clothing Co, 8 S Tejon.
 Kaufman & Co, 114-116 S Tejon.
 Pelta Mercantile Co The, 125 S Tejon.
 Polant Isadore, 119 S Tejon.
 Snider S R, 132 N Tejon.
 Wilbur Suit Co, 27 N Tejon.

LADIES' TAILOR.
 (See also Dressmakers.)
 K C Cleaners, 128 S Nevada av.
 Land Charles, 324 N Tejon.
 Lind M E Mrs, 829 N Wahsatch av.

***LAMPS.**
 Tucker Fred S Furniture Co, 106-108 N Tejon.

LAND AND MINING ATTORNEYS.

Schisler J H, 16 S Tejon.

LANDS.
 Antlers Orchard Development Co, 301 Mining Exch Bldg.
 Antlers Orchard Irrigation Co, 301 Mining Exch Bldg.
 Armstrong H G, 46-48 First Natl Bank Bldg.
 Bartholomew Land Co, 127 E Pike's Peak av.
 Beaver Land & Irrigation Co, 301 Mining Exch Bldg.
 Big Lake Land & Irrigation Co, 409 Exch Bldg.
 Bloomfield Orchard Land Co, 209 Mining Exch Bldg.
 Cheyenne Canon & Seven Falls Dev Co, 44 Independence Bldg.
 Cheyenne Park Land & Water Co, 5th Floor Bennett Bldg.
 Clyde Timber Co, 409 Mining Exch Bldg.
 Colorado Springs Coal & Land Co, 315 Exch Natl Bank Bldg.
 Colorado Springs Co, 7-8 Gazette Bldg.
 Colo Springs Land & Lot Co, 105½ E Pike's Peak av.
 Conejos Land & Title Co, 15 El Paso Bank Bldg.
 Costilla Estates Development Co, 5th Floor Bennett Bldg.
 Coventry Townsite Co The, 404 Mining Exch Bldg.
 Delaware Land & Imp Co, 5 E Pike's Peak av.
 Durango Land & Coal Co, 11 Gazette Bldg.
 East Colorado Springs Land Co, 800 Exch Natl Bank Bldg.
 El Paso County Land & Fuel Co, 205 Mining Exch Bldg.
 Everglades Sugar & Land Co, 315 Exch Natl Bank Bldg.
 Farmington Land & Canal Co, 516 Exch Natl Bank Bldg.
 Florida Everglades Land Co, 127 E Pike's Peak av.
 Fruita Canal & Land Co, 315 Exch Natl Bank Bldg.
 Fyffe L C, over 116 E Pike's Peak av.
 Globe Realty Co, 6 Midland Bldg.
 Haigler Realty Co, 313-314-315 Burns Bldg.



Ice Cream, Ices and Butter
 FRESH BUTTER CHURNED DAILY
 Phone Your Order Main 1184

COAL The El Paso Ice & Coal Co. ICE

29 N Tejon St. Phones 46 and 91

604 LAN R. L. POLK DIRECTORY CO'S. 1912 LAW

Lands—Cont'd.

Hammond Farmington Land & Canal Co. 516 Exch Natl Bank Bldg.
Harrison Joseph, 305 Mining Exch Bldg.
Hastings-Allen Realty & Bld Co, 110 N Tejon.
Highland Park Co, 11 Gazette Bldg.
Hutchinson-Hill Land Sales Co, 105½ E Pike's Peak av.
Interstate Inv & Realty Co, 112 E Pike's Peak av.
Loma Land Sales Co, 315 Exch Natl Bank Bldg.
Loma Town & Land Co, 120 N Tejon
Lorig-Orbendorfer Inv Co, 108 E Cucharras.
Meteor Leasing Co, 315 Natl Bank Bldg.
Middle Park Improvement Co, 301 Mining Exch Bldg.
National Land & Improvement Co, 7 Gazette Bldg.
New Castle Coal and Mineral Land Co, 127 E Pike's Peak av.
Northfield Land & Water Co, 127 E Pike's Peak av.
Palm Beach Farms Co, 127 E Pike's Peak av.
Paul Geo H Orchard Company The, 318 Burns Bldg.
Potomac Live Stock Co, 7 N Tejon.
San Isabella Land Co, 15 El Paso Bldg.
San Joaquin Land & Mortgage Co, 315 Exch Natl Bank Bldg.
San Luis Valley Irrigated Land Co, 15 El Paso Bank Bldg.
San Luis Valley Land, Water & Irrigation Co, 15 El Paso Bank Bldg.
Schroeder & Bezoni, 312 Colorado av, Colo City.
Sheridan Land & Irrigation Co, 120 N Tejon.
Southern Development Co, 127 E Pike's Peak av.
Southwestern Sugar & Land Co, 315 Exch Natl Bank Bldg.
Trinchera Estate Co, 305 Mining Bldg.
U S Sugar & Land Co, 301 Mining Exch Bldg.
Western Land & Irrigation Co, 305 Mining Exch Bldg.
Western Sugar & Land Co, 315 Exch Natl Bank Bldg.
Williamson W W, 40-41 First Natl Bank Bldg.

Witherell E H, 210 Mining Exch Bldg
Yates & McClain Realty Co, 15 El Paso Bank Bldg.

LANDSCAPE GARDENERS.

Clarke Stephen, 321 S 8th.
Evey G A, 827 E Willamette av.
Jackson G W, 1316 N Corona.
Langman G J, 319 E San Miguel.
Lee Patrick, 126 Conejos.
Reynolds J O, 14 S 14th.
Schick Baltaser, 315 N El Paso.
Stansky E E, 1115 Arcadia.
Work D C, 514 S Institute.

LAPIDARIES.

Colo Turquoise Co, 11 S Cascade av.

LAUNDRIES.

Argust M E, 1821 N Chestnut.
Chicago Laundry, e end High, Manitou.
Colorado Springs Laundry, 110½ E Cucharras.
Crescent Laundry The, 630 Colorado av, Colo City.
Elite Laundry, 117 N Tejon.
Gee Gin, 112 S Cascade av.
Gem Toilet & Laundry Co, 310 Mining Exch Bldg.
Grand Laundry, 521½ Colorado av, Colo City.
New Towel Supply Co The, 804 E Yampa.
Pearl Laundry Co The, 15 W Bijou.
Quong Chin, 108 S Nevada av.
Sam Wah, 607 Colorado av, Colo City.
Star Laundry, 115 N Tejon.
Williams Harold, rear 521 Colorado av, Colo City.

*LAWN MOWERS.

Barnes J P Hardware Co, 111 E Pike's Peak av.

LAWYERS.

Adams J T, 509 Bennett Bldg.
Arnold R H, 42 Independence Bldg.
Baker F J, 51 Independence Bldg.
Bassett L W, 501 Mining Exch Bldg.
Bennett Bros, 403 Bennett Bldg.
Bennett J L, 501 Mining Exch Bldg.
Bierbauer J W, 5th floor Bennett Bldg.
Birchby H B, 65 First Natl Bank Bldg.
Brooks F E, 5th floor Bennett Bldg.

W. I. Lucas Sporting Goods Co.

Bicycles and Repairs. Cutlery and Razors

119 N. Tejon St.

Phone Main 900.

LAW Classified Business Directory. LIG 605

Burns Martin M, 1227 N Corona.
Campbell N M, 68 First Natl Bank Bldg.
Carpenter D F, 12 El Paso Bank Bldg
Chambers R L, 2 Midland Blk.
Chinn W J, 35 Independence Bldg.
Chinn & Strickler, 35 Independence Bldg.
Collins O E, 400 Exch Natl Bank Bldg.
Cornforth Arthur, 500 Exch Natl Bank Bldg.
Curtis L E, 420 Hagerman Bldg.
Davis W C, 40 First Natl Bank Bldg.
Dudley & Hufferd, 405 Exch Natl Bank Bldg.
Dunnington F H, 408 Exch Natl Bank.
Dustin F W, 619 Colorado av, Colo City.
Ellison R S, 309 Burns Bldg.
Ferguson J E, 306 Burns Bldg.
Frost Hildreth, 309 Burns Bldg.
Gould G B, 303 Exch Natl Bank Bldg.
Haines C W, 65 First Natl Bank Bldg
Hall H C, 501 Mining Exch Bldg.
Harris & Price, 309 Burns Bldg.
Hatch G B, 518 Mining Exch Bldg.
Hawkins C M, 400 Exch Natl Bank Bldg.
Holland R L, 416 Exch Natl Bank Bldg.
Hurley M B, 501 Mining Exch Bldg.
Irwin G M, 305 Mining Exch Bldg.
Jackson J P, 424½ Colorado av, Colo City.
Johnson J M, 8 Robbins Bldg.
Kerr Robert, 109½ N Tejon.
Kinney, Kinsley & Schreiber, 32 Independence Bldg.
Kistler P M, 509 Exch Natl Bank Bldg.
Kreiger J W, 302 Colorado Bldg.
Lasater C M, 318 Mining Exch Bldg.
Lombard W D'A, 402 Colorado Bldg.
Lunt H G, 501 Mining Exch Bldg.
McGarry Harvey, 800 Exch Natl Bank Bldg.
McIntyre J E, 109½ N Tejon.
McKesson & Turner, 510 Exch Natl Bank Bldg.
Mason H M, 500 Exch Natl Bank Bldg.
Moore J R, 301 Mining Exch Bldg.
Mullaney J F, 7 Midland Blk.
O'Brien Wm, 504 Mining Exch Bldg.
Orr, Robinett & Mason, 500 Exch Natl Bank Bldg.

Purcell & Burns, 306 Burns Bldg.
Rickards J N, Waycott Bldg, Colo City.
Ritter J A jr, 35 Independence Bldg.
Robinson W C, 17 Independence Bldg
Rouse L H, 42 Independence Bldg.
Ruby W N, 405 Colorado Bldg.
Sanford J F, 67 Independence Bldg.
Schuyler & Schuyler, 309 Burns Bldg.
Sherwin & Hungerford, 513 Mining Exch Bldg.
Smith & Knowlton, 518 Mining Exch Bldg.
Spurgeon & Cassidy, 317 Exch Natl Bank Bldg.
Starrett & Zittel, 23 Independence Bldg.
Strachan W L, 416 Exch Natl Bank Bldg.
Strickler D P, 35 Independence Bldg.
Swift W M, 309 Exch Natl Bank Bldg.
Vanatta & Dolph, 305 Colorado Bldg.
White J T, 410 Colorado Bldg.
Wing H K, 7 Midland Blk.
Woodruff A F, 41 Independence Bldg.

*LEATHER GOODS.

Colo Leather Goods Co, 1 E Pike's Peak av.
Deichmann & Douglas, 111 N Tejon.

LIBRARIES.

See page 31.

LIGHT AND POWER COMPANIES.

(See also Electric Light and Power Companies, also Gas Light Companies.)

Colorado Springs Light, Heat & Power Co, 107 E Kiowa.
Durango Light & P Co, 206 Bennett Bldg.
Excelsior Springs Light, P H & W Co, 11 Gazette Bldg.
Marysville Light, P & W Co, 11 Gazette Bldg.

*LIGHTING PLANTS—ACETYLENE.

McClintock Sales Co, 31 Midland Blk.

*LIGHTNING ARRESTERS.

Automatic Fusible Lightning Arrester Co, 301 Mining Exch Bldg.

DRINK TIVOLI BEER

SOLD EVERYWHERE

GEO. F. GEIGER MER. CO., Agents

PHONE WEST 4

The J. P. Barnes Hardware Co. 111 E. Pike's Peak Avenue
Phone Main 80
HARDWARE, STOVES AND RANGES

Use Your Good Sense When Purchasing Good Things to Eat
Go Where You can Buy the Best
The HEMENWAY GROCERY CO.
115 South Tejon 1201 North Weber

606 LIN R. L. POLK DIRECTORY CO'S. 1912 LOA

***LINOLEUM.**
Tucker Fred S Furniture Co, 106-108 N Tejon.

LINOTYPES.
Joslyn Linotypes, rear 17 S Cascade.

LIQUOR DEALERS.
(See also Saloons; also Wines and Liquors.)

LIVE STOCK DEALERS.
Drennan W O, Post Office Bldg, Manitou.
Lackey R L, 1401 S Nevada av.
New Live Stock Co The, 109 S Cascade av.

LIVERY, SALE, FEED AND BOARDING STABLES.
(See also Corrals.)

Alamo Livery, 19 E Cucharras.
Arterburn & Perkey, 701 Colorado av, Colo City.
Bowden Joseph, 15 W Cucharras.
Bryant F B, 11 N Cascade av.
Buster J M, rear 322 N Nevada av.
Colorado City Livery, 408 Colorado av, Colo City.
Drennan & Jones, 400 Manitou av, Manitou.
El Paso Stables, 9 N Cascade av.
Kentucky Stables, 121 E Bijou.
Kentucky Stables, 9-11 N Cascade av.
Kenyon Saddle & Boarding Stables, 9 N Cascade av.
Manitou Livery & Transfer Co, 227 Manitou av, Manitou.

Robinson H A, 426 S Tejon.
San Rafael Saddle & Boarding Stables, 217 E San Rafael.
West Side Livery & City Stock Yards, 607 W Huerfano.

LOANS.

Ascough W D Loan Co The, 432 Colorado av, Colo City.
Assurance Savings & Loan Assn, 116 E Pike's Peak av.
Bentall F N, 412 Colorado Bldg.
Bohannon C W, 109 1/2 N Tejon.
Christopher W T, 204 Burns Bldg.
Colorado Investment & Realty Co, 7 N Tejon.
Dale R E (chattels), 34 Midland Blk.
Davis W C, 40 First Natl Bank Bldg.
Dunnington F H, 408 Exch Natl Bank Bldg.
Ecke O C, 325 Hagerman Bldg.
Fertig Chas T Ins & Invt Co, 29 N Tejon.
Frost W C, 6 N Nevada av.
Fyffe L C, over 116 E Pike's Peak av.
Gilbert & Van Eaton, 330 Mesa rd.
Haigler Realty Co, 313-314-315 Burns Bldg.
Hastings-Allen Realty & Bldg Co, 110 N Tejon.
Interstate Inv & Realty Co, 112 E Pike's Peak av.
Johnson S T, 4 O'Brien Bldg.
Jones A T, 70-72 First Natl Bank Bldg.
Koehler Alexander, 8 O'Brien Bldg.
Lawton A J, 10 1/2 E Pike's Peak av.

LOOK FOR THIS SIGN  WHEN IN MANITOU

Manitou Livery and Transfer Company

Manitou, Colorado

Office, 227 Manitou Avenue Phone Manitou 9	Stable, 111 Manitou Avenue Phone Manitou 4
A. B. Hutchinson	J. L. Columbia
Neuer Bros, 27 N Cascade av.	Lockwood H S, 622 1/2 Colorado av, Colo City.
Peck J W, rear 117 S Tejon.	Miller & Rock, 1012 Colorado av, Colo City.
Peterson & Rankin, 121 E Bijou.	Morath Investment Co, 404 Exch Natl Bank Bldg.
Pioneer Livery & Transfer Co, 372 Manitou av, Manitou.	



Automobile Painting a Specialty
R. J. GARRY
131 S. Tejon Phone 859

COAL The El Paso Ice & Coal Co. **ICE**
29 N. Tejon St. Phones 46 and 91

LOA Classified Business Directory. MAR 607

Morris G W, 25 Independence Bldg.
National Realty Co, 410 Exch Natl Bank Bldg.
Nifong G A, 21 Independence Bldg.
Prewett & Bryan, 426 Colorado av, Colo City.
Ross H J, 221 Manitou av, Manitou.
Sherman & Sherman, 421 Colorado av, Colo City.
Slaughter Martin, 313 Burns Bldg.
Smiley & Penfield, 148 Ruxton av, Manitou.
State Realty Co, 2 First Natl Bank Bldg.
Sun Realty Co The, 23 1/2 N Tejon.
Tyler C E & Co, 129 1/2 E Bijou.
Williams A B & Co, 113 N Tejon.
Williamson W W, 40-41 First Natl Bank Bldg.
Witherell E H, 210 Mining Exch Bldg.
Yates & McClain Realty Co, 16 E Paso Bank Bldg.

LOCKSMITHS.

Briggs C B, 126 1/2 N Nevada av.
Weber Cycle & Supply Co, 6 E Kiowa.

***LODGE FLORAL DECORATIONS.**

Clark Wm, 2400 Wood av.
Crump F F, 511 E Columbia.

LUMBER MANUFACTURERS AND DEALERS.

Crissey & Fowler Lumber Co, 117-123 W Vermijo av.
El Paso Lumber Co, 117-131 W Cucharras.
Hilton A A, 307 Colorado Bldg.
Newton Lumber & Mfg Co, 15 W Huerfano and 20 S 5th, Colo City.
Newton W A, 15 Independence Bldg.
Pennell Lumber & Mfg Co, 22-30 W Vermijo av.

***LUNCH COUNTERS.**

Scofield's Restaurant, 123-125 E Huerfano.
Tucker Restaurant Co The, 110 E Pike's Peak av.

MACHINERY.

Duzets & Co, 44 First Natl Bank Bldg.

MACHINISTS.

(See also Founders and Machinists.)
Bumstead Frank F & Co, rear 13 E Pike's Peak av.
Green W H, 18 Postoffice pl.
Modern Steel & Iron Works, 933 Hayes av.
Nock & Garside, 1844-1850 Wazec, Denver.
Teylingen & Parnham, rear 13 E Pike's Peak av.

***MAILING AND ADDRESSING.**

Mills T L, 118 N Nevada av.
Polk R L Directory Co, 56-58 Independence Bldg.

***MANDOLINS.**

Hiltbrand J D, 125 1/2 N Tejon.

MANICURES.

Bethman Anna Mrs, 27 E Kiowa.
Houghton Anna M, 311 N Tejon.
Shaw Toilet Parlors, 29 N Cascade av.
Vawters Marion, 8 S Tejon.

***MANTELS AND GRATES.**

Tucker Fred S Furniture Co, 106-108 N Tejon.

***MANTELS AND TILES.**

Van Briggie Pottery, 1125 Glen cor Uintah.

MANUFACTURERS' AGENTS.

Flagler J M, 801 N Corona.
Hensley Max E, 10 1/2 Pike's Peak av.
McClintock Sales Co, 38 Midland blk.

***MAP PUBLISHERS.**

Polk R L Directory Co, 56-58 Independence Bldg.
Sawyer & Garstin, 409-411 Hagerman Bldg.

MARKET GARDENERS.

Feith Charles, 118 Park av.
Griffin A F, 1106 Colorado av, Colo City.
Hokanson Alfred, 442 W San Miguel.
Morrow W L, 832 W Bijou.
Pleines F C, 908 Cheyenne rd.
Powell Bros, 5 N Royer.
Richardson F M, 1328 S Tejon.

PIONEER LIVERY & TRANSFER CO.

ALL SIGHT-SEEING DRIVES MADE AT REASONABLE RATES
W. O. DRENNAN, Propr.
372 Manitou Ave., Manitou Phone Manitou 28

Gorton's

Good SHIRTS
\$4, \$3, \$2.50, \$2, \$1.50, \$1
the Shirt

113 E. Pike's Peak Avenue

608 MAR R. L. POLK DIRECTORY CO'S. 1912 MEA

Market Gardeners—Cont'd.
Rolli Benjamin, 207 Gypsum, Colo City.
Waldie James, 1815 N Chestnut.

***MASSAGE.**
Gustafson Johanna, 11 E Bijou.
Moyer's Athletic Academy, 9-10 El Paso Bank Bldg.
Rocky Mountain Beauty Parlors, Manitou.

***MASSEURS.**
Antlers Turkish Baths, 14 E Bijou.
Moyer's Athletic Academy, 9-10 El Paso Bank Bldg.
Schrader Cornelia Mrs, 12 Barnes Bldg.
Whitehouse S C, 805 N Weber.
Wenberg C L, 14 E Bijou.

MATTRESS MANUFACTURERS AND DEALERS.
Lieberman & Kapsch, Independence Bldg.
Mogilner Max, 106 S Conejos.
Tucker Fred S Furniture Co, 106-108 N Tejon.

MEAT MARKETS.
Ayers J M, 913 S Corona.
Binkert Charles, 501 N Wahsatch av.
Blohm J J, 405 W Bijou.
Borst Market The, 1502 Colorado av and 501 Colorado av, Colo City.
Bowersox & Son, 749 E Willamette av.
Brandt Julius, 518½ S Cascade av.
Bridger J H, 24 N Tejon.
Burgess W N, 112-114 N Tejon.
Campbell J R, 429 E Willamette av.
Canon Meat Mkt, 1800 Cheyenne boul.
Castle & Gover, 307 E Vermijo av.
Chick Wilbur, 401 S Tejon.
Churchill J T & Sons, 130-132 S Nevada av.
Colorado City Market, 427 Colorado av, Colo City.
Comer T B, 301 W Huerfano.
Conner A F, 562 E Platte av.
Counts F M, 731 N Weber.
Counts L M, 115 W Mill.
Dawes Bros Grocery & Market, 1402 S Tejon.
Dawson A E & Co, Curtis P O.
Dea M M, 427 Colorado av, Colo City.

Dryhurst & Son, 235 N Institute.
Fagerberg J A, 449 E Kiowa.
Friedline J R, 329 E Pike's Peak av.
Globe Gro & Market, 725 S Sierra Madre.
Grant W L, 1511 N Weber.
Grinblum M M, 501 S Weber.
Harrel Wm, 322 N Tejon.
Harrison R G, 123 N Tejon.
Hayman F C, 12 S Tejon.
Heller Joseph H & Co, 25 W Rio Grande.
Hemenway Grocery Co The, 115 S Tejon and 1201 N Weber.
Husted C T, 504½ E Pike's Peak av.
Ivywild Gro & Mkt, 1505 S Tejon.
Jensen Martin, 201 N Corona.
Keystone Market, 112 S Tejon.
Knowles George, 847 E Cache la Poudre.
Koon C O, 111 E Caramillo.
Kranz & Waldeck, 113 E Huerfano.
Lemen J R, 1528 N Tejon.
Lewis G A & Son, 513 S Nevada av.
Linsley D R, 2520 N Tejon.
Longfield & Son, 105 S Tejon.
Maher & Roberts, 135 E Huerfano.
People's Grocery & Market, 222 E Pike's Peak av.
Pearl Market, 123 N Tejon.
Perry A L, 513 Colorado av, Colo City.
Portland Market, 1910 Colorado av.
Priest C D, 332 E Huerfano.
Ramsey James, 109 S Cascade av.
Regan & Greening, 419 E Columbia.
Sagerser W L, 1001 S Nevada av.
Smith D W, 717 N Weber.
Smith Franklin B, 310 E Costilla.
Smith S C Mrs, 332 N Institute.
Sommers' Market, 113 S Tejon.
Thompson J D L, 619 N Wahsatch.
Truniger's Grocery & Meat Market, 303 W Bijou.
Whitehead Bramley, 1216 N Nevada av.
Wilson A M, 108 Canon av, Manitou.

MEATS.
Wholesale.
Armour & Co, 102 W Cucharras.
Colo Packing & Provision Co, 128 S Sierra Madre.
New Live Stock Co The, 109 S Cascade av.
Smith Packing Co, 122 S Cascade av.
Swift & Co, 109 W Huerfano.
Western Packing Co, 15 E Huerfano.

MERCANTILE AGENCIES.
Barnes J P Hardware Co The, 112 E Pike's Peak av.
Moyer's Athletic Academy, 9-10 El Paso Bank Bldg.
Kahn Max, 27 Independence Bldg.
Viavi Co The, 318 N Nevada av.
Wells A L, 5½ N Tejon.

MEN'S FURNISHINGS GOODS.
Gano Downs Co, 102 N Tejon.
Giddings & Kirkwood, 101-103 N Tejon.
Gorton's, 113 E Pike's Peak av.
Hub Clothing Co, 8 S Tejon.
Kaufman & Co, 114-116 S Tejon.
Nathan H J, 31 E Huerfano.
Perkins-Shearer Clothing Co, 8 N Tejon and 28 E Pike's Peak av.
Robbins B G, 28-32 S Tejon.
Shapiro Albert, 19 E Huerfano.
Taylor C D, 500-502 Colorado av, Colo City.

MERCANTILE AGENCIES.
Credit Reporting Co, 13-14 Gazette Bldg.

MERCANTILE AGENCIES.
Credit Reporting Co, 13-14 Gazette Bldg.

MERCANTILE AGENCIES.
Credit Reporting Co, 13-14 Gazette Bldg.

Mercantile REPORTS
Credit Ratings Property Searches
The Giles Mercantile Agency
Telephones Main 461 and 462
56-57-58 Independence Building

Burgess

FANCY BAKERY GOODS
112-114 N. Tejon Street

MEC Classified Business Directory. MIL 609

***MECHANICS' TOOLS.**
Barnes J P Hardware Co The, 112 E Pike's Peak av.

***MECHANO-THERAPY.**
Moyer's Athletic Academy, 9-10 El Paso Bank Bldg.

MEDICINE MANUFACTURERS.
Kahn Max, 27 Independence Bldg.
Viavi Co The, 318 N Nevada av.
Wells A L, 5½ N Tejon.

MEN'S FURNISHINGS GOODS.
Gano Downs Co, 102 N Tejon.
Giddings & Kirkwood, 101-103 N Tejon.
Gorton's, 113 E Pike's Peak av.
Hub Clothing Co, 8 S Tejon.
Kaufman & Co, 114-116 S Tejon.
Nathan H J, 31 E Huerfano.
Perkins-Shearer Clothing Co, 8 N Tejon and 28 E Pike's Peak av.
Robbins B G, 28-32 S Tejon.
Shapiro Albert, 19 E Huerfano.
Taylor C D, 500-502 Colorado av, Colo City.

MERCANTILE AGENCIES.
Credit Reporting Co, 13-14 Gazette Bldg.

***MERCHANT TAILORS.**
(See also Clothing; also Tailors.)

Boland A J, 25½ S Tejon.
Corriu J B, 107 E Bijou.
Espander J F, 14 N Nevada av.
Gatterer G J, 216 N Tejon.
Gorton's, 113 E Pike's Peak av.
Greenberg Morris, 108 E Pike's Peak av.
Haugen T J, 105 N Tejon.
Lindblom V A, 21½ E Bijou.
Mackenzie Alex, 21 E Bijou.

MESSANGER SERVICE.
American District Telegraph Co, 14 N Tejon.
Quick Delivery Co, 17 E Platte av.

MIDWIVES.
See Nurses.

***MILK.**
(See Creameries; also Dairies.)
Mowry A L, 115 E Cache la Poudre.
Sinton Dairy Co, 419 S El Paso.

MILL WORK.
Crissey & Fowler Lumber Co, 117-123 W Vermijo av.
El Paso Lumber Co, 113-117 W Cucharras.

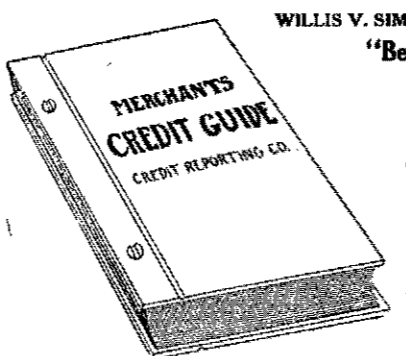

WILLIS V. SIMS, Sec.-Treas. ROBERT D. SIMS, Pres
"Better Mercantile Agency Service"

The Credit Reporting Co.

Credit Reports, Collections

Phones Main 711-712 13 and 14 Gazette Bldg.

Colorado Springs, Colo.

Dun R G & Co, 109½ N Tejon.
El Paso County Retail Grocers' & Butchers' Assn, 107 E Vermijo av.
Giles Mercantile Agency Co, 56-58 Independence Bldg.
Western Mercantile Agency, 307 Colorado Bldg.

MILLINERS.
Davis E M Mrs, 17½ N Tejon.
Fuqua Vivian, 416 N Tejon.
Giddings & Kirkwood, 101-103 N Tejon.
Hibbard C A & Co, 17 S Tejon.
Hillmer M D Mrs, 6 E Pike's Peak av.
Kaufman & Co, 114-116 S Tejon.

The Haigler Realty Co.

CITY PROPERTY
313-314-315 Burns Bldg. Telephone Main 1119

Phone
13

For
the **Prompt Plumbers**
BARNES-STEPHENS PLUMBING & HEATING COMPANY
206 NORTH TEJON

Phone
13

610 MIL R. L. POLK DIRECTORY CO'S. 1912 MIN

Milliners—Cont'd.

Kerns M J Mrs, 202 N Tejon.
McGlothlin Beulah, 409 E Platte av.
Mariposa Millinery Co, 605 Colorado
av, Colo City.
New York Store Co, 18 E Kiowa.
Pelta Mercantile Co, 125 S Tejon.
Sawyer M M Mrs, 430 Colorado av,
Colo City.
Thomas Millinery, 124 N Tejon.

**MINERAL SPRINGS AND
WATERS.**

Colo Mineral Water Co, 319 E Platte
av.
El Paso Ice & Coal Co, 29 N Tejon.
Manitou Mineral Springs Co The,
Manitou av opp Navajo av, Man-
itou.
Pike's Peak Mineral Water Co, 1132
Lincoln av.
Shields-Morley Grocery Co, 17-19 N
Cascade av.
Ute Chief Mineral Water Co, 405
Manitou av, Manitou.

MINING BROKERS.
(See Brokers-Mining.)

MINING COMPANIES.

Acacia G M Co, 211 Mining Exch
Bldg.
Alamo Mining Co, 405 Mining Exch
Bldg.
Albemarle Mining & Milling Co, 218
Burns Bldg.
Amargosa M & L Co, 513 Mining
Exch Bldg.
Amazon Mining Co, 310 Mining Exch
Bldg.
Anchovia-Leland M & M Co, 1 First
Natl Bank Bldg.
Andesite G M & Town Co, 404 Exch
Natl Bank Bldg.
Aparecido Mines Co, 129 E Pike's
Peak av.
Apex Copper Co, 303 Colorado Bldg.
Arcadia Con Mining Co, 117 E Pike's
Peak av.
Badger Mountain Mining & Leasing
Co, 303 Colorado Bldg.
Banner G M Co, 315 Exch Natl Bank
Bldg.
Barbee H H, 20 Independence Bldg.
Battle Lake Copper Explorations Co,
315 Exch Natl Bank Bldg.
Black Wonder Mines Co, 328 Hager-
man Bldg.

Blue Bell Mining Co, 405 Mining
Exch Bldg.
Blue Bird G M & M Co, 66 Independ-
ence Bldg.
Bob Lee Cons Mining Co, 229 Hager-
man Bldg.
Bradford & Cripple Creek Gold Min-
ing Co, 315 Exch Natl Bank Bldg.
Buckhorn G M Co, 507 Mining Exch
Bldg.
Bullfrog Sunset Gold Mining Co, 509
Mining Exch Bldg.
C K & N Mining Co, 211 Mining
Exch Bldg.
Champion Mines Co, 218 Burns Bldg.
Colorado G M Co, 507 Mining Exch
Bldg.
Colorado-Joplin Mining & Milling
Co, 315 Exch Natl Bank Bldg.
Colorado Springs Coal & Land Co,
315 Exch Natl Bank Bldg.
Colorado Springs G M Co, 211 Min-
ing Exch Bldg.
Colorado & Cape Nome M Co, 61
Independence Bldg.
Copper Bond Copper Co, 328 Hager-
man Bldg.
Co-Operative Mining, Milling &
Leasing Co, 432 Colorado av,
Colo City.
Creed & Cripple Creek M & M Co,
310 Mining Exch Bldg.
Cripple Creek Cons M Co, 305 Min-
ing Exch Bldg.
Cripple Creek Gold Knob M Co, 218
Burns Bldg.
Dante G M Co, 120 N Tejon.
Denver Bullfrog Annex Mining Co,
509 Mining Exch Bldg.
Doctors Copper Co, 303 Colorado
Bldg.
Doctors Copper M C, 303 Colorado
Bldg.
Easter Bell Gold Mining Co, 315
Exch Natl Bank Bldg.
Elkton Consolidated M & M Co, 507
Mining Exch Bldg.
El Paso Consolidated Gold Mining
Co, 315 Exch Natl Bank Bldg.
Ely Reef Copper M Co, 405 Mining
Exch Bldg.
Ethel Louise G M Co, 1 First Natl
Bank Bldg.
Fairfax Gold Mines Co, 127 E Pike's
Peak av.
Fanny Rawlings Mining Co, 6 N Ne-
vada av.

Evening Telegraph **TODAY'S**
NEWS
4 East Pike's Peak Avenue **TO DAY**

Central Business College
18-20 S TEJON Telephone 1748 F. C. ONST. T. Principal
STANDARD SYST. MS. THOROUGH COURSES. COMPETENT INSTRUCTORS

MIN Classified Business Directory. MIN 611

Fauntleroy Gold Mining Co, 120 N
Tejon.
Federal Gold Mining Co, 316 Exch
Natl Bank Bldg.
Flower of the West G M Co, 507
Mining Exch Bldg.
Four Metals Mining & Milling Co,
315 Exch Natl Bank Bldg.
French Gulch Dredging Co, 401 Min-
ing Exch Bldg.
Gold Dollar Cons M Co, 44 Inde-
pendence Bldg.
Gold Bond Cons Mines Co, 404 Exch
Natl Bank Bldg.
Gold Hill M Co, 405 Mining Exch
Bldg.
Gold Placer Mining Co, 303 Colorado
Bldg.
Gold & Globe Hill Cons M Co, 315
Exch Natl Bank Bldg.
Golden Cycle Mining Co, 800 Exch
Natl Bank Bldg.
Golden Terry Mining Co, 120 N Te-
jon.
Goldfield Burnt Hill M Co, 401 Min-
ing Exch Bldg.
Goldfield-Columbia Gold M Co, 310
Mining Exch Bldg.
Goldfield Lone Star Mining Co, 509
Mining Exch Bldg.
Gould Mining Co, lobby Mining
Exch Bldg.
Grace Zinc Co, 509 Mining Exch
Bldg.
Grand Central Gold Mining Co, 11
First Natl Bank Bldg.
Granite Gold Mining Co, 301 Mining
Exch Bldg.
Granite Hill M & M Co, 117 E Pike's
Peak av.
Gray L T, 318 Hagerman Bldg.
Greater Gold Belt M Co, 6 N Ne-
vada av.
Hardscrabble M & M Co, 11 Gazette
Bldg.
Hamlet M & M Co, 409 Mining Exch
Bldg.
Hart Cons Mining Co, 509 Mining
Exch Bldg.
Hayden Placer Co, 32 Independence
Bldg.
Hayman M & T Co, 19 First Natl
Bank Bldg.
Hazard G M Co, 104½ E Pike's Peak.
Hermosa G M Co, 507 Mining Exch
Bldg.
Holliston Mines Co, 104½ E Pike's
Peak av.
Ida Mines Co, 509 Mining Exch Bldg.
Ironclad Mines Co, 6 N Nevada av.
Isabella Mines Co, 312 Hagerman
Bldg.
Jack Pot Mining Co, 1 First Natl
Bank Bldg.
Jennie Sample Cons Mining Co, 218
Burns Bldg.
Joe Dandy Mining Co, 70 First Natl
Bank Bldg.
Joplin-Ely Copper Co, 328 Hager-
man Bldg.
Keener Gold Mining Co, 1 First Natl
Bank Bldg.
Kentucky M & M Co, 225 E Uintah.
Key West G M Co, 301 Mining Exch
Bldg.
Keystone M & M Co, 305 Mining
Exch Bldg.
Kittie Lane G M Co The, 507 Exch
Natl Bank Bldg.
Legal M & M Co, 229 Hagerman
Bldg.
Little Bessie G M Co, 11 First Natl
Bank Bldg.
Little Miama M & P Co, 206 Bennett
Bldg.
Lucrative Consolidated M Co, 301
Mining Exch Bldg.
M J T Gold M Co, 301 Mining Exch
Bldg.
Maggie Gold M Co, 40 First Natl
Bank Bldg.
Magnet Rock Gold Mining Co, 218
Burns Bldg.
Mary Cashen Mines Co, 129 E Pike's
Peak av.
Mary McKinney Mining Co, 306
Exch Natl Bank Bldg.
Matoa Gold Mining Co, 117 E Pike's
Peak av.
Merrimac Cons Gold Mines Co, 328
Hagerman Bldg.
Michigan G M Co, 129 E Pike's Peak,
Mines & Securities Co, 310 Mining
Exch Bldg.
Moccasin Mnt M & M Co, 6 N Ne-
vada av.
Monarch Mining, Milling, Tunnel,
Transportation & Power Co, 315
Exch Natl Bank Bldg.
Montreal Gold M & M Co, 310 Min-
ing Exch Bldg.
Monument Gold Mining Co, 102 S
Tejon.
Moon-Anchor Gold Mining Co, 315
Exch Natl Bank Bldg.

Repairing That Satisfies
Prompt Service

607 Ex. Bank Bldg. Phone Main 1017

Joy a David
"The Typewriter
Man"

W. W. WilliamsonFruit and Farm Lands in All
Parts of the State

Real Estate, Loans, Insurance

40-41 First Nat. Bank Bldg., Phone 476

612 MIN	R. L. POLK DIRECTORY CO'S. 1912	MIN
Mining Companies—Cont'd.		
Morgan Gold Mining Co, 5 E Pike's Peak av.	Shawnee Copper Co, 305 Colorado Bldg.	
Nellie V Cons G M Co, 515 Mining Exch Bldg.	Shenandoah Valley Mining Co, 305 Colorado Bldg.	
Nevada Ely Copper Co, 16 El Paso Bank Bldg.	Sheriff G M Co, 405 Exch Natl Bank Bldg.	
Nevada Goldfield Gold Mining Co, 516 Exch Natl Bank Bldg.	Skidoo Saddle Rock Mining Co, 509 Exch Natl Bank Bldg.	
Nevada Hills-Florence M Co, 61 Independence Bldg.	Starr King Gold Mining Co, 117 E Pike's Peak av.	
Nevada Queen Copper Co, 405 Mining Exch Bldg.	Stratton Cripple Creek Mining & Development Co, 117 E Pike's Peak av.	
New Haven Gold Mining Co, 70 First Natl Bank Bldg.	Strong G M Co, 519 Exch Natl Bank Bldg.	
Northwest Mines Co, 29 N Tejon.	Sun Consolidated Gold Mines Co, 315 Exch Natl Bank Bldg.	
O K Gold M Co, 6 N Nevada av.	T F T Mining & Milling Co, 315 Exch Natl Bank Bldg.	
Old Gold Mines Co, 328 Hagerman Bldg.	Taylor Park G M Dredging Co, 507 Mining Exch Bldg.	
Olive Branch Gold Mining Co, 70 First Natl Bank Bldg.	Telescope Mountain Mining Co, 26 Midland Bldg.	
Ophir M & M Co, 405 Mining Exch Bldg.	Tenderfoot Hill Cons Mining Co, 120 N Tejon.	
Ouray M & M Co, 11 Gazette Bldg.	Teutonic Cons G M Co, 125 E Pike's Peak av.	
Patagonia Milling Co, 315 Exch Natl Bank Bldg.	Texas Girl Gold Mining Co, 315 Exch Natl Bank Bldg.	
Pilgrim Cons Mining Co, 509 Mining Exch Bldg.	Tramp Cons Mining Co, 509 Mining Exch Bldg.	
Pinos Altos Placer Co, 303 Colorado Bldg.	Transit Gold Mining Co, 316 Exch Natl Bank Bldg.	
Porphyry Gulch Mining Co, 26 Midland Bldg.	Uncle Sam M & M Co, 211 Mining Exch Bldg.	
Portland Gold Mining Co, 310 Mining Exch Bldg.	United Gold Mines Co, 800 Exch Natl Bank Bldg.	
Pride Mining & Leasing Co, A J Lawton Sec, 10 1/2 E Pike's Peak.	U S Treasury Co, 317 Exch Natl Bank Bldg.	
Princess Mining Co, 120 N Tejon.	Utah Copper Co, 301 Mining Exch Bldg.	
Ray Consolidated Copper Co, 509 Mining Exch Bldg.	Victoria Mines Co, 129 E Pike's Peak.	
Reno Mining & Milling Co, 117 E Pike's Peak av.	Volunteer Mining Co, 5th floor Bennett Bldg.	
Retriever Gold Mines Co, 328 Hagerman Bldg.	Zenobia Gold Mining Co, 117 E Pike's Peak av.	
Robert Burns Mining Co, 120 N Tejon.		
Rose Maud G M Co, 129 E Pike's Peak av.	*MINING ENGINEERS.	
Rose Nicol Gold Mining Co, 120 N Tejon.	(See also Civil Engineers.)	
Sacramento Gold M & M Co, 117 E Pike's Peak av.	Armstrong J R, 303 Colorado Bldg.	
St Joseph Mining & Tunnel Co, 303 Colorado Bldg.	Lunt H F, 6 Gazette Bldg.	
St Thomas G M Co, 211 Mining Exch Bldg.	Sawyer & Garstin, 409-411 Hagerman Bldg.	
Savage Gold & Copper M Co, 315 Exch Natl Bank Bldg.	van Diest E C, 412 Mining Exch Bldg.	
	*MINING OPERATORS.	
	Burns J F, 218 Burns Bldg.	

B. BENTON

Carpenter and

Contractor

116 Exchange Place Phone Red 233

ALL WORK
GUARANTEEDAsk for Original "Manitou" Table Water
Natural and Pure*The Manitou Mineral Springs Co.*Phone
Manitou 12

& Ginger Champagne

Beware of Substitutes

MIN	Classified Business Directory.	MUS 613
Hagerman Percy, 501 Mining Exch Bldg.	Brewington Edith, 827 High.	
Johnson E S, 66 Independence Bldg.	Brown H H, 118 E Uintah.	
MINING STOCKS.	Chase Harriet R, rear 516 W Boulder.	
(See Brokers—Stocks.)	Coleman M E Mrs, 518 E Columbia.	
*MONUMENTAL WORKS.	Cox N V Mrs, 529 N Weber.	
Aldrich C F Marble and Granite Co, 333 S Wahsatch av.	Crosse Mabel G, 1204 N Weber.	
Colo Spgs Monumental Works, 520 E Costilla.	Davis Adah, 427 N Weber.	
*MORTGAGE LOANS.	Dietrich E A, 1230 N Corona.	
Fertig Chas T Ins & Inv Co, 29 N Tejon.	England K B, 116 E Espanola.	
Haigler Realty Co, 313-314-315 Burns Bldg.	Enoch Winifred, 307 Jackson.	
Hastings-Allen Realty & Bldg Co, 110 N Tejon.	Fink F G, 721 N Wahsatch av.	
Ross H J, 221 Manitou av, Manitou.	Fink W J, 514 N Weber.	
Sun Realty Co, 23 1/2 N Tejon.	Gashweiler M F, 112 St Vrain ct.	
Tyler C E & Co, 129 1/2 E Bijou.	Gates A H, 214 E Willamette av.	
Williams A B & Co, 113 N Tejon.	Gordon Ethel, 112 E Fountain.	
Williamson W W, 40-41 First Natl Bank Bldg.	Gunnison Harriet, 332 N Tejon.	
Yates & McClain Realty Co, 16 El Paso Bank Bldg.	Harman Austin, 110 S 11th.	
*MORTICIANS.	Hatleberg Anna, 1604 Cheyenne boul.	
Fleming R J, 16 E Bijou.	Hodges Ruby Mrs, 707 S Weber.	
Hallett & Baker Undertaking Co, 126 N Cascade av.	Howard E A, 1107 Wood av.	
*MOTORCYCLE REPAIRERS.	James C R, 21 E Cache la Poudre.	
Colorado City Garage, 306-308 Colorado av, Colo City.	Jeancon A J, 613 N Wahsatch av.	
Potter T G, 17 E Kiowa.	Johnson Rossa, 216 E Espanola.	
Tiger G W, 122 E Huerfano.	Jones E P, 114 S Wahsatch av.	
*MOTORCYCLES AND SUPPLIES.	Knowlton F P Mrs, 430 N Weber.	
Bartlett & Herndon, 8 E Kiowa.	Logan Marion Mrs, 210 E St Vrain.	
Glaskin Bros Cycle Co, 8 E Bijou.	Lord G E, 10 E 2d, Ivywild.	
Lucas W I Sporting Goods Co, 119 N Tejon.	Lyons Julia F, 1510 S Cascade av.	
Potter T G, 17 E Kiowa.	Mansfield E L, 311 Cameron av.	
Stratton Motor Co, 110 E Huerfano.	Martin Nell, b 1224 Colorado av.	
*MULTIGRAPH LETTERS.	Merrill M B, 226 E Monument.	
Marcum Bertha K, Suite 301 Burns Bldg.	Morse M E, 1519 N Tejon.	
Marcum & Douglas, Suite 301 Burns Bldg.	Newgeon H L Mrs, 19 E Willamette.	
Multigraphing Job Office, Suite 301 Burns Bldg.	Pearson A C, 27 W Cache la Poudre.	
MUSIC TEACHERS.	Peaslee Gertrude, 105 E Costilla.	
Bartlett F A, 220 E Yampa.	Peaslee M Mrs, 105 E Costilla.	
Bispham A M, 2111 N Nevada av.	Pinckney J A, 430 N Weber.	
	Potter Grace M, 722 W Pike's Peak.	
	Prior F A, 720 N Tejon.	
	Shirer M L, 2126 N Nevada av.	
	Shortt Dora J, 17 N 14th.	
	Shultz Theresa, 724 High.	
	Sloan Louise, 529 N Nevada av.	
	Smalley L B, 112 Gypsum.	
	Southwick E B, 1408 Colorado av.	
	Spangenberg C F, 1823 N Nevada av.	
	Spicer A N, 2012 N Weber.	
	Stanley N D Mrs, 115 E Boulder.	
	Stoddard L Lee, 23 W 1st, Ivywild.	
	Taylor L E, 228 E Dale.	
	Thompson D O, 811 N Corona.	
	Troxell Elma, 832 W Bijou.	
	Twitty Simmie, 409 E Bijou.	
	Waldie Ethel, 1815 N Chestnut.	
	Whitmire Gertrude, 816 E Rio Grande.	
	Willis W R, 122 1/2 E Pike's Peak av.	
	Winkler C O, 1113 E St Vrain.	

GAZETTE
60CENTSPERMONTHHas Only 7-Day Newspaper in
Central Colorado. Has the Only
Sunday Issue in Colorado Springs

**MERCHANT TAILOR
ALEX. MACKENZIE**

21 East Bijou
Street
Telephone
Main 1193

614 MUS

R. L. POLK DIRECTORY CO'S. 1912

NUR

**MUSIC AND MUSICAL MER-
CHANDISE.**

Bird G E, 1203 N Tejon.
Hext Music Co, 19 N Tejon.
Hiltbrand J D, 125 1/2 N Tejon.
Hunter R W Piano Co, 224 N Tejon.
Klein S S, 16 E Huerfano.
Knight-Campbell Music Co, 122 N Tejon.
Myers M K, 27-29 E Huerfano.
Pike's Peak Sheet Music Co, 20 S Tejon.

***MUSICAL INSTRUMENT
REPAIRERS.**

Hiltbrand J D, 125 1/2 N Tejon.

***NECKWEAR.**

Gorton's, 113 E Pike's Peak av.

***NEWS DEPOTS.**

(See also Booksellers and Stationers.)

Barkalow Bros, rear 533 E Pike's Peak av.

Bell H H, Tejon n e cor Pike's Peak.
Harvey News Agency, 539 E Pike's Peak av.

King A V, Antlers Hotel.
Mack's, 431 Colorado av, Colo City.
Stevens Frank, Alta Vista Hotel.
Van Buskirk Frank, 536 E Pike's Peak av.

Whitehead C W, 22 E Pike's Peak.

NEWSPAPERS.

Colorado City Argus, 8 N 5th, Colo City.

Colorado City Iris, 519 1/2 Colorado av, Colo City.

Colorado Springs Eagle, 222 1/2 S Tejon.

Colorado Springs Gazette, 15 E Pike's Peak av.

Daily Doings, 4th floor Burns Bldg.
Denver Post, 22 E Pike's Peak av.

Denver Times, 300 Exch Natl Bank Bldg and 117 E Pike's Peak av.

El Paso County Democrat, 28 N Tejon.

Evening Telegraph, 4 E Pike's Peak av.

Gazette (Daily and Weekly), 15 E Pike's Peak av.

Intermountain Poultry Advocate, 118 N Nevada av.

Labor News, 118 N Nevada av.
Lever The (monthly), High School.

Manitou Springs Journal, 199 Manitou av, Manitou.

Mining Stock Reporter, 112 E Cucharras.

Pike's Peak Nugget, Colo Coll.

Public Opinion, 11 E Kiowa.

Rocky Mountain News, 28 N Tejon.

Tiger The (weekly), Colo Coll.

Transcript The Daily, 112 E Cucharras.

Weekly Mining Stock Reporter, 112 E Cucharras.

Western Poultry World, 414 N Custer.

***NOTARIES PUBLIC.**

Bentall F N, 412 Colorado Bldg.

Bruce J H, 11 First Natl Bank Bldg.

Case Sarah E, 6 N Nevada av.

Faulkner J D, 631 Colorado av, Colo City.

Fyffe L C, over 116 E Pike's Peak av.

Lawton A J, 10 1/2 E Pike's Peak av.

Minier R E, 53 Independence Bldg.

Sims W V, 13-14 Gazette Bldg.

Smiley & Penfield, 148 Ruxton av, Manitou.

Tyler C E, 129 1/2 E Bijou.

Warner Wm W, 1012 Colorado av.

Williams A B & Co, 113 N Tejon.

Williamson W W, 40-41 First Natl Bank Bldg.

NOTIONS.

Emporium The, 110 S Tejon.

Giddings & Kirkwood, 101-103 N Tejon.

Kaufman & Co, 114-116 S Tejon.

Pelta Merc Co The, 125 S Tejon.

Woolworth F W Co, 18 S Tejon.

NOVELTY MANUFACTURERS.

Colorado Springs Novelty Works, 111 E Huerfano.

Weber Cycle & Supply Co, 6 E Kiowa.

NURSERYMEN.

(See also Florists; also Greenhouses.)

Clark Wm, 2400 Wood av.
Crump F F, 511 E Columbia.

**Call Phone 500 for
Cut Flowers**

F. F. CRUMP 511 EAST COLUMBIA ST.

THE G. W. BLAKE AUTO CO. INC.
STORAGE - REPAIRS - SUPPLIES
13-15 N. Nevada Ave. Phone Main 765

Kaufman's
EVERYTHING FOR EVERYBODY

Where Styles are
Newest
Where Quality is
Best

NUR

Classified Business Directory.

OFF 615

Hall & Son, 353 Las Vegas.
Hayden Frank, 1 mi e of city.
Ivywild Nursery, 106 W Cheyenne rd.
Pike's Peak Floral Co, 104 N Tejon.

NURSES.

Absher E I, 803 N Wahsatch av.
Alter Clara P Mrs, rear 1039 E Boulder.

Anderson H P, 624 E St Vrain.

Arbogast Sadie, 507 E Kiowa.

Atkinson Jennie Mrs, 905 N Nevada.

Balkam C M, 28 E Dale.

Ballou Mary Mrs, rear 828 E Cache la Poudre.

Bauman Leonora Mrs, 221 E Cimarron.

Beckman Helma Mrs, 610 S Tejon.

Beswick Emma, 28 Mt Washington, Ivywild.

Betzner Eliza, 825 N Weber.

Blomberg Mabel, 803 N Wahsatch av.

Brady Bernice, 631 N Cascade av.

Bready Bernice, 725 N Cascade av.

Brennen Catherine, 230 N Chestnut.

Brennen Olive, 230 N Chestnut.

Burkhardt Pauline, 213 Willamette.

Canning Naomi, 318 N Nevada av.

Carland A E, 11 N 13th.

Chandlee N M, 117 S Weber.

Clark Anna M, 2104 N Tejon.

Class G R, Acacia Hotel.

Clinton Annie, 1414 N Nevada av.

Cook Ada E, rear 19 W Las Animas.

Cooper Eva, 428 E Platte av.

Crosby J A Mrs, 304 W Fountain.

Dean A F Mrs, 222 E Dale.

De Belle Carrie, 208 N Wahsatch av.

Devine Ada Mrs, 402 S Tejon.

Dick Priscilla, 209 N Corona.

Downer N F Mrs, 420 S Weber.

Drummond Margt D, 931 N Weber.

Fletcher F M Mrs, 520 N Tejon.

French Louise, 611 N Cascade av.
Gibbs C E Mrs, 409 N Nevada av.
Gill M T, 219 E Yampa.
Gish J W, 714 E Cucharras.
Grant Josephine S, 325 E Caramillo.
Haines M C Mrs, 1624 Washington.
Harper Lucy M, 936 E Moreno av.
Harris A G, 412 E Willamette av.
Harris S S, 412 E Willamette av.
Hatleberg Bessie, 1604 Cheyenne boul.
Hemphill Anna, 530 N Nevada av.
Higgins Theresa Mrs, 2622 N Nevada av.
Hills A L Mrs, 831 E Costilla.

Hoag J E Mrs, 923 N Custer av.
Holden Olive, 713 W Cucharras.
Johnson Alice, 803 N Wahsatch av.
Keller Alberta, 1329 Wood av.
Killough Eva R, 425 Cooper av.
Kirkpatrick Ella, 228 E Yampa.
Knight Anita E, 2007 N Tejon.
Kruizenga Emily, 435 Cooper av.
Lewis Blanche I, 1106 E Boulder.

Lieb Corrinne, 318 N Nevada av.
Lore S V Mrs, 1515 Washington av.
McCartin Mary C, 420 N Walnut.
McCreer Fannie, 709 S Nevada av.
MacDonald Janet, 931 N Weber.
Mercy Eva F R, rear 611 N Cascade.

Mierswa L E, 1210 S Nevada av.
Miller Caroline J, 2207 N Tejon.
Mitchell L A, 532 W Bijou.
Moore Carrie B, 1225 N Weber.
Nelson Eliza M, 226 Monroe, Colo City.

Nichols Allie E, 171 Ruxton av, Manitou.

Patton Grace, 712 N Tejon.

Payne Elizabeth, 1012 N Wahsatch.

Peerman Lida Mrs, 316 W Bijou.

Pepper Alice M, 726 E Platte av.

Sampson A S, 801 N Weber.

Schellman G M, 1124 N Nevada av.

Shaefer Nora, 306 N Cascade av.

Simmons Clorinda H, 219 E Yampa.

Sladek Henrietta, 318 N Nevada av.

Smithmire Ruth, 9 W Boulder.

Stewart Jessie D, Ticknor Hall.

Stewart Margaret, 715 N Weber.

Stone Eyleen E, 1420 N Chestnut.

Taylor Gertrude Mrs, 815 E Willamette av.

Taylor Mary, 9 E Dale.

Taylor Ruth, 373 Manitou av, Manitou.

Terwilliger Carrie Mrs, 529 N Weber.

Thomas L A, 627 E St Vrain.

Tollmer Clara E, 2207 N Tejon.

Waterway Josephine, 232 Colorado.

Wieter Louise, 528 W Bijou.

OCUULISTS AND AURISTS.

(See also Physicians.)

Hosmer C M, 708 Exch Natl Bank Bldg.

Nepper E R, 708 Exch Natl Bank Bldg.

***OFFICE FURNITURE.**

Tucker Fred S Furniture Co, 106-108 N Tejon.

**WEBER CYCLE and
SUPPLY COMPANY**
6 E. Kiowa St. Phone Main 466

Hall's Safes and Vault Work
All Kinds of Tires
Rubber Stamps, Keys, Etc.

Chris Pedersen

Jobbing and Shop Work

Rear 20 E. Bijou Tel Main 1639

616 OFF R. L. POLK DIRECTORY CO'S. 1912 PAI

*OFFICE SUPPLIES.

Davis Roy A Typewriter Supply Co,
607 Exch Natl Bank Bldg.
Out West Printing & Stationery Co,
9 E Pike's Peak av.
Whitney & Grimwood, 20 N Tejon.
Zimmerman Supply Co, 22 E Kiowa.

*OFFICE AND STORE FIX- TURES.

Benton Byron, 116 Exchange pl.

OIL AND GAS COMPANIES.

Castle Creek Oil Co, 120 N Tejon.
Colorado Springs Oil Co, 442 E Costilla.
Continental Oil Co, 112 S 1st, Colo
City.
Mid-West Oil Co, 120 N Tejon.
Texas Oil Co The, Conejos nw cor
Moreno av.

OIL REFINERS.

Caspar-Salt Creek Refining & Pipe
Line Co, 120 N Tejon.

OPERA HOUSES.

(See Theatres.)

*OPTICAL SPECIALISTS.

Murphy W A, 325 Burns Bldg.

OPTICIANS.

Belmont Charles, 132 N Weber.
Bergen G R, 612 Exch Natl Bank
Bldg.

Crooks E E, 515 W Platte av.
Hamilton Jewelry Co, 12 N Tejon.
Hawken F M, 212 S Tejon.
Hayner F G, 24 S Tejon.
Johnson Jewelry Co, 26 E Pike's
Peak av.

Kamber F J, 14 E Pike's Peak av.
Lauterman C B, 121 N Tejon.
Murphy W A, 325 Burns bldg.

Peysner W J, 29 S Tejon.
Robertson & Co, 123 S Tejon.
Warren Jewelry & Optical Co, 116 E
Pike's Peak av.
Zieger C W, 119 E Pike's Peak av.

OPTICIANS MANUFACTURING.

Murphy W A, 325 Burns Bldg.
Zieger C W, 119 E Pike's Peak av.

OPTOMETRISTS.

Lome-Lino George, 1 Nichols Blk.
Murphy W A, 325 Burns Bldg.
Zieger C W, 119 E Pike's Peak av.

*ORCHARD LANDS.

Paul Geo H Orchard Company The,
318 Burns Bldg.

*ORGANS AND PIANOS.

Hiltbrand J D, 125½ N Tejon.
Knight-Campbell Music Co, 122 N Te-
jon.

*ORNAMENTAL TREES AND SHRUBBERY.

Clark Wm, 2400 Wood av.

OSTEOPATHS.

Conway E E, 6 El Paso Bank Bldg.
Givens & Givens, 104½ E Pike's
Peak av.

Hoak Matthias, 410 Colorado av,
Colo City.

Klein & Coulson, 603 Exch Natl Bank
Bldg.

Lewis J L, 20 First Natl Bank Bldg.
McNally Delia, 1503 N Weber.

Mumma E L, 609 Exch Natl Bank
Bldg.

Osincup & Pickard, 308 Colorado
Bldg.

Pauly G W, 202 DeGraff Bldg.
Pauly Lona E, 202 DeGraff Bldg.

Sparling Amelia E, 104½ E Pike's
Peak av.

Summers Genie I, 6 El Paso Bank
Bldg.

Titus F C, 219 N Weber.

PACKING HOUSES.

(See Meats—Wholesale.)

*PACKAGE DELIVERY.

Quick Delivery Co, 17 E Platte av.

PAINTERS.

Carriage.

Bothwell J W, 19 W Huerfano.
Harbord O E, 510 W Huerfano.

Model Paint Shop, 131 S Cascade av.
House and Sign.

Alten J J, 14 E Vermijo.
Alter George jr, 13 Carpenters al.

Braun August, 315 Las Vegas.
Clark & Son, 1010 N Corona.

Custer R H, rear 119 E Kiowa.
Dierdorf Wm A, 817 N Cascade av.

Duncan S M, 122 Mechanics p.
Fowler E K, 323 E Caramillo.

Gorham Harry, 120 N Pine.
Harwood A C, 214½ N Tejon.

M. K. MYERS

Trunks, Valises

27-29 East Huerfano St.

and Suit Cases

PAI Classified Business Directory. PHY 617

Hedrick Wall Paper & Paint Co, 212
N Tejon.

Hess J C, 11 N Cascade av.
Hill & Lower, 116 Exchange pl.

Huenke C J, 1220 Glen av.
Jardine Robt & Son, 1017 Sahwatch.

Mewmaw A E, 617 Colorado av, Colo
City.

Moyer G M, 1115 N Cedar.
Sargent Valentine, 125 Mechanics pl.

Scott E E, 912 N Royer.
Talbert W S, 207 S Cascade av.

Triplett B F, 410 E Columbia.
Tyler & Van Winkle, 25 S Weber.

Sign.

Hawk W E, 22 S Tejon.
Talbert W S, 217 S Cascade av.

PAINTS, OILS AND GLASS.

Crissey & Fowler Lumber Co, 117-123
W Vermijo av.

Harwood A C, 214½ N Tejon.
Hedrick Wall Paper & Paint Co, 212
N Tejon.

Lowell-Meservey Hdw Co, 106 S Te-
jon.

Newton Lumber & Mfg Co, 15 N Te-
jon.

Paint Supply Co, 113 E Bijou.
Sperry F A, 13 S Cascade av.

Williams & Kintner, 625 Colorado av,
Colo City.

*PANORAMIC PHOTOGRAPH- ERS.

Magruder R W, 21 N Tejon.

PAPER HANGERS.

Harwood A C, 214½ N Tejon.
Hedrick Wall Paper & Paint Co, 212
N Tejon.

Mewmaw A E, 617 Colorado av, Colo
City.

Michael Wm H, 1227 E Boulder.

PAWNBROKERS.

Myers M K, 27-29 E Huerfano.
Wasserstrom & Buckwald, 13½ E
Huerfano.

*PEANUT BUTTER.

Miller Bros, 31 N Nevada av.

*PENMANSHIP SCHOOLS.

Central Business College, 18 S Tejon.
Wilders Business College, 107-109 N
Tejon.

*PHONOGRAPHS AND RECORDS.

Hiltbrand J D, 125½ N Tejon.
Knight-Campbell Music Co, 122 N
Tejon.

Weber Cycle & Supply Co The, 6 E
Kiowa.

PHOTOGRAPHERS.

Auld & Standley, 16½ E Pike's Peak.
Bingham R R, 8 Nichols Blk.

Clark H W, 112 S Tejon.
Emery C E, 31 N Cascade av.

Enos C L, 8 S 4th, Colo City.
Fults L J, 7 Robbins Blk.

Harlan A J, 304 E Pike's Peak av.
Lee G W, 2114 N Cooper.

Magruder R W, 21 N Tejon.
Merrick G B, 15 N Tejon.

Neville D S, 115 E Pike's Peak av.
Photo-Craft Shop, 16½ E Pike's
Peak av.

Routh T H, 24 N Tejon.
Sears Studio, 103 E Huerfano.

Stewart Bros, 17 N Tejon.
Weeks F H, 26 E Bijou.

*PHOTOGRAPHER'S SUPPLIES.

Butcher D Y Drug Co, 134 E Pike's
Peak av.

Hefley-Arcularius Drug Co, 21 S Te-
jon.

PHYSICAL CULTURE.

Kahn Max, 27 Independence Bldg.
Moyer's Athletic Academy, 9-10 El
Paso Bank Bldg.

PHYSICIANS AND SURGEONS.

Allen L R, 222 E Uintah.
Allen W C, 321 N Tejon.

Annumman C R, 313 Colorado av,
Colo City.

Anderson B P, 160 N Cascade av.
Arnold C R, 116 E Dale.

Arnold O T, 117 S Weber.
Arnold W W, 4-5 First Natl Bank
Bldg.

Bates F S, 1502 Colorado av.
Beck L H, 163 Ute av, Manitou.

Blackman A A, 1303 N Tejon.
Bortree L W, 612 Exch Natl Bank
Bldg.

Boyd G A, 604 Exch Natl Bank Bldg.
Brown J H, 7 First Natl Bank Bldg.

Brown L G, 118 E Monument.
Brubaker J C, 1602 Colorado av.

Campbell W A, 428 N Nevada av.



CHICK

Grocer and Meats
401 S. TEJON
Phone Main 954



Paul Auto Co.

22-24 N. Nevada Ave.
Telephone 2214

For High Grade Oil, Gasoline and Supplies

SCOFIELD'S RESTAURANT

THE HOME OF CLEANLINESS AND GOOD COOKING
WASH ROOM AND TOILET WASH ROOM AND TOILET
FOR LADIES -123-125 E HUERFANO- FOR GENTLEMEN.

618 PHY R. L. POLK DIRECTORY CO'S. 1912 PHY

Physicians—Cont'd.
Caseley W N, 1 Independence Bldg.
Christopher D I, 215 Hagerman Bldg.
Cooper F M, 153 Ruxton av, Manitou.
Creighton B B, 208 Manitou av, Manitou.
Daniels H P, 9 Colorado av, Colo City.
Dennis F L, 501 N Tejon.
Depeyre Louis N, 1608 Colorado av.
Duncan H G, 7 O'Brien Bldg.
Ewing G H, 223 E Bijou.
Faust F R, 819 N Nevada av.
Ferguson J H, 220 E Huerfano.
Field G W, 331 S Tejon.
Friedmann A C H, 620 Exch Natl Bank Bldg.
Gardiner C F, 818 N Cascade av.
Gilbert G B, Cragmoor Sanatorium.
Gildea P F, 2 N Cascade av.
Gillett O R, 7 First Natl Bank Bldg.
Gilmore G B, 402 Colorado av, Colo City.
Grant R S, 117 E Kiowa.
Greene A E, 1902 N Tejon.
Griffin S E, 206 DeGraff Bldg.
Grimmell G H, 1319 N Nevada av.
Grover B B, 208 Colorado Bldg.
Gullion W T, 205 Colorado Bldg.
Hanford P O, 720 N Nevada av.
Hedges LeRoy C, 215 Cheyenne rd.
Hoagland H W, 808 N Nevada av.
Hosmer C M, 708 Exch Natl Bank Bldg.
Hudson J W, 557 E Platte av.
Huestis E L, 5½ N Tejon.
Igo C W, 329 Burns Bldg.
James T L, 1222 N Cascade av.
Leech J A, 10 O'Brien Bldg.
Lennox P M, 712 Exch Natl Bank Bldg.
Lewis J L, 20 First Natl Bank Bldg.
Loffler C L, 62 First Natl Bank Bldg.
Loomis P A, 323 Burns Bldg.
McClanahan Z H, 211 Burns Bldg.
McConnell J F, 708 N Tejon.
McCorkle H H, 62 First Natl Bank Bldg.
McKinnie E L, 619 Exch Natl Bank Bldg.
McKinnie L H, 619 Exch Natl Bank Bldg.
Madden J H, 211 Colorado Bldg.
Magruder A C, 323 Burns Bldg.
Marbourg E M, 212 Burns Bldg.
Marlow W D, 5 Midland Blk.
Martin W F, 1303 N Tejon.
Mayhew D P, 725 N Cascade av.

Miller L A, 418 Colorado av, Colo City.
Morrison C S, 218 Colorado av, Colo City.
Moses H C, 428 N Nevada av.
Mott G H, 723 N Weber.
Muir H T Mrs, 611 N Tejon.
Muir J T, 202 Colorado Bldg.
Mullin W V, 2 N Cascade av.
Murphy E L, 609 Exch Natl Bank Bldg.
Murray D L, 411 W Bijou.
Myers Helen T, 15 E Dale.
Neeper E R, 708 Exch Natl Bank Bldg.
Nifong J D, 712 N Cascade av.
Ogilbee H M, 148 Canon av, Manitou.
Orr C L, 203 Barnett Bldg.
Osincup C S, 1430 S Tejon.
Osincup & Pickard, 308 Colorado Bldg.
Patterson J A, 214 Burns Bldg.
Peavey Josephine, 724 N Tejon.
Perkins P H, 215 Hagerman Bldg.
Peters A H, 208 Colorado Bldg.
Robinson G P, 320 E Kiowa.
Robinson J R, 501 N Tejon.
Rohlfing R F, 406-7 Colorado Bldg.
Ross J C, 207 Hagerman Bldg.
Rothrock F B, 3 El Paso Natl Bank Bldg.
Schofield J V, 35 First Natl Bank Bldg.
Scully D J, 1120 N Nevada av.
Shellenberger C N, 102 E St Vrain.
Shepard W A, 38 First Natl Bank Bldg.
Shivers M O, 39 First Natl Bank Bldg.
Smith J H, 331 Colorado av, Colo City.
Solenberger A R, 825 N Nevada av.
Spencer C E, 5 Pelham pl.
Spicer O W, 306 DeGraff Bldg.
Swan W H, 1440 N Nevada av.
Timmons E L, 712 Exch Natl Bank Bldg.
Trossbach Herman jr, 723 N Tejon.
Tucker Beverly, 1130 N Nevada av.
Turpin C J, 111 E Boulder.
Vinyard G S, Waycott Bldg, Colo City.
Watt H C, 323 Burns Bldg.
Webb G B, 1222 N Cascade av.
Weld James C, 154 Ute av, Manitou.
Welsh E D, 408 Colorado Bldg.
Willard J F, 523 Colorado av, Colo City.

The K. C. CLEANERS W. W. ROBINSON & CO.
Tailors for both men and women. All garments made to individual measure. Suits and Coats for men and women range in price from \$15 to \$50. Alterations of all kinds done on short notice. Cleaning, pressing, dyeing and repairs work called for and delivered. Phone Main 328. 125 E. Nevada Av. Colo. Springs, Colo.

Deichmann & Douglas Floral Co.

Plants, Cut Flowers, Designs a Specialty
111 N TEJON TEL. MAIN 1593



PHY Classified Business Directory. POT 619

Williams Wm W, 1231 N Cascade av.
Wilson J E, 707 Exch Natl Bank Bldg.
Winzell Agnes, 329 Lincoln av, Colo City.
Wolf W. C, 323 Lincoln av. Colo City.
Zalesky R. E, 501 N Tejon.
Zillman O E, 5 Robbins Blk.

Harwood A C, 214½ N Tejon.
Hedrick Wall Paper & Paint Co, 212 N Tejon.
Seddon S T, 120½ N Tejon.
Turner Art Shop, 126 N Tejon.
Whitney & Grimwood, 20 N Tejon.

***PHYSICIANS—MECHANOTHERAPY.**

Phillips & Phillips, 303 DeGraff Bldg.

PIANO MAKERS.

Piano Shop The, 510 N Tejon.

***PIANO MOVERS.**

Red Line Transfer & Storage Co, 17 S Nevada.
Wandell & Lowe Transfer & Storage Co, 22 N Tejon.

***PIANO PLAYERS.**

Knight-Campbell Music Co, 122 N Tejon.

***PIANO POLISHERS AND REPAIRERS.**

Hiltbrand J D, 125½ N Tejon.
Piano Shop The, 510 N Tejon.

***PIANO REBUILDERS.**

Piano Shop The, 510 N Tejon.

PIANO TUNERS.

Clark E J, 303½ S Tejon.
Hiltbrand J D, 125½ N Tejon.
Knight-Campbell Music Co, 226 N Tejon.

PIANOS AND ORGANS.

Baldwin Co The, 303½ S Tejon.
Bird G E, 1203 N Tejon.
Hext Music Co, 19 N Tejon.
Hiltbrand J D, 125½ N Tejon.
Hunter R W, 224 N Tejon.
Knight-Campbell Music Co, 122 N Tejon.

McKannon Piano Co The, 1511 Stout Street, Denver, Colo.

Merideth Alexander, 13 E Bijou.
Piano Shop The, 510 N Tejon.
Sharp Robert D Music Co, 823-825 15th Street, Denver, Colo.

PICTURE FRAMES AND FRAMERS.

Dickens S B, 25 N Tejon.

PLANING MILLS.
(See also Lumber Dealers.)

El Paso Lumber Co, 117-131 W Cucharas.
Newton Lumber & Mfg Co, 15 W Huerfano.

***PLAYER PIANOS.**

Bird G E, 1203 N Tejon.
Knight-Campbell Music Co, 122 N Tejon.

PLEASURE RESORTS.
(See Resorts; also Theatres.)

PLUMBERS, STEAM AND GAS FITTERS.

Argust Bros, 122 E Cucharas.
Barnes-Stephens Plumbing & Heating Co, 206 N Tejon.

Blair Frank J, 211 W 2nd, Ivywild.
Bumstead F E, 414 E Dale.
Bush J C, 1503 Colorado av.
Douglas Marcellus, 223 Manitou av, Manitou.

Platt D I Plumbing & Heating Co, 10 Postoffice pl.
Gilmore N L, rear 15 E Bijou.
Haas N W Plumbing & Heating Co, 326 N Tejon.

Leonard Bros, 213 Manitou av, Manitou.
McCarthy & Crandall, 320 N Tejon.
Mills J T, 2317 N Nevada av.
New Idea Heating & Plumbing Co, 408 S Tejon.

Priess F S, 515 Colorado av, Colo City.
St John J C Plumbing & Heating Co, 313 N Tejon.
Stewart O B, 621 Colorado av, Colo City.

Trautman L M, 524 N Wahsatch av.
Wister Plumbing & Heating Co, 104 N Spruce.

POPCORN AND PEANUTS.
(See Peanuts and Popcorn.)

POTATO CHIP MFRS.

Long J M, 750 E Cache la Poudre.



FRESH CREAMERY BUTTER

SWEET and SALTED.
ICE CREAM and ICES

Phone Your Order, Main 1184

COAL The El Paso Ice & Coal Co. ICE

29 N. Tejon St. Phones 46 and 91

620 POT R. L. POLK DIRECTORY CO'S. 1912 RAI

POTTERIES.

Van Briggie Pottery, 1125 Glen cor Uintah.

POULTRY BREEDERS.

Anderson A H, 1/2 blk south of Prospect Lake.

Brown S F, 622 Holly.

Cheyenne Poultry Farm, 914 W Cheyenne rd.

Crabtree M H, 10 Cheyenne boul.

Edwards P H, 410 Tremont, Roswell.

Graley W F, 1603 N Cooper av.

Ivywild Poultry, 214 E 1st, Ivywild.

Knowles Robert, rear 513 W 2d, Roswell.

Koepler L G, 1226 N Chestnut.

Nelson C J E, 1427 N Chestnut.

Ogle W H, nr Pike View Sta.

Pick W A, 914 W Cheyenne rd.

Sloane L E Mrs, 815 N Arcadia.

Stark J C, 1713 Ash av.

Veditz G W, 414 Custer av.

Wild P P, 1617 N Chestnut.

*POULTRY, FISH AND GAME.

Borst Market, 1502 Colorado av and 501 Colorado av, Colo City.

Chick Wilbur, 401 S Tejon.

Hemenway Grocery Co The, 115 S Tejon and 1201 N Weber.

*POULTRY FOODS AND SUPPLIES.

Hunt L M Grain Co, 5-7 W Huerfano.

PRINTERS.

Book and Job.

Argus Printing Office, 8 N 5th, Colo City.

Colorado City Argus, 8 N 5th, Colo City.

Colorado Springs Gazette Co, 15 E Pike's Peak av.

Crews Printing Co, 115 E Bijou.

Dentan Printing Co, 9 S Cascade av.

Dickens S B, 25 N Tejon.

El Paso County Democrat, 28 N Nevada av.

Gowdy Printing & Engraving Co, 21 N Tejon.

H & H Printing Co, 118 N Nevada av.

Haase C J, 118 N Nevada av.

Hampshire R A, 519 1/2 Colorado av, Colo City.

Joslyn Printery, 112 E Cucharras.

Miller Printing Co, 116 E Huerfano.

Out West Printing & Stationery Co, 11 E Pike's Peak av.

Pierce F D, 25 E Bijou.

Prompt Printery Co, 12 E Kiowa.

Public Opinion Printing Co, 11 E Kiowa.

Sevitz J A, 199 Manitou av, Manitou.

Star Printing Co, 329 S Tejon.

Starrett & Snyder, 28 N Nevada.

Straws Printing Co 226 E Vermijo av, Sublette W J, 420 1/2 Colorado av, Colo City.

Whitaker Printing Co, 122 1/2 E Pike's Peak av.

PRINTERS MAPS.

Sawyer & Garstin, 409-411 Hagerman Bldg.

*PROMOTERS.

Hastings-Allen Realty & Building Co, 110 N Tejon.

*PSYCHOLOGISTS.

Moyer's Athletic Academy, 9-10 El Paso Natl Bank Bldg.

PUBLIC ACCOUNTANTS.

Wilson W M, 412 Mining Exch Bldg.

PUBLIC BUILDINGS, HALLS, ETC.

See pages 32-33.

PUBLISHERS.

Colorado Springs Gazette Co, 15 E Pike's Peak av.

Evening Telegraph Pub Co, 4 E Pike's Peak av.

H & H Printing Co, 118 N Nevada av.

Hampshire R A, 519 1/2 Colorado av, Colo City.

Joslyn Printery, 112 E Cucharras.

McCreary J C, 8 N 5th, Colo City.

Sevitz J A, 199 Manitou av, Manitou.

Starrett & Snyder, 28 N Nevada av.

Polk R L Directory Co, 56-58 Independence Bldg.

RAILROAD CONTRACTORS.

See Contractors--Railroads.

RAILROADS

Arkansas, Louisiana & Gulf Ry Co, 127 E Pike's Peak av.

Atchison, Topeka & Santa Fe Ry, 118 E Pike's Peak av.

W. I. Lucas Sporting Goods Co.

A Complete Assortment of Tennis Goods.

119 N. Tejon St.

Phone Main 500.

RAI Classified Business Directory. REA 621

Colorado Midland Ry, 121 E Pike's Peak av, 5th ne cor C M tracks Colo City and Pawnee av Manitou.

Colorado & Southern Ry Co, 119 E Pike's Peak av.

Denver & Rio Grande Railroad, 123 E Pike's Peak av, 2d cor Washington Colo City, and Manitou av cor El Paso boul, Manitou.

Excelsior Springs & Suburban Ry Co, 11 Gazette Bldg.

Florence & Cripple Creek R R Co, 208 Mining Exch Bldg.

Grand Junction & Grand River Valley Ry, 301 Mining Exch Bldg.

Manitou & Pike's Peak Ry Co, west end Ruxton av, Manitou.

Midland Terminal Ry, 208 Mining Exch Bldg.

Mt Manitou Scenic Incline Ry, 22 Midland Blk.

Oregon Short Line Railroad, General Offices Salt Lake City, Utah.

Rock Island Lines, 22 1st Natl Bank Bldg.

Salt Lake Route (S P L A & S L R R), Salt Lake City, Utah.

San Luis Southern Ry Co, 5th floor Bennett Bldg.

*RATINGS.

Credit Reporting Co, 13 and 14 Gazette Bldg.

Giles Mercantile Agency Co The, 56-58 Independence Bldg.

REAL ESTATE.

Allen Albert, 402 Colorado av, Colo City.

Ascough W D Loan Co, 432 Colorado av, Colo City.

Barbee H H, 29 Independence Bldg.

Bennett-Shellenberger Realty Co, 5 E Pike's Peak av.

Bijou Realty Co, 331 W Bijou.

Boston Land Co, A J Lawton Pres, 10 1/2 E Pike's Peak av.

Bott Anthony, 424 1/2 Colorado av, Colo City.

Campbell Thomas, 78 First Natl Bank Bldg.

Canaday J R & Son, 26 Independence Bldg.

Carnall J H, 16 S Tejon.

Carper F J, 303 Exch Natl Bank Bldg.

Chappell Ora, 202 Mining Exch Bldg.

Cheyenne Park Lank & Water Co, 5th floor Bennett Bldg.

Chisholm Duncan & Co, 405 Mining Exch Bldg.

Clemans W O, 28 First Natl Bank Bldg.

Cohen E S, 5 N Tejon.

Colorado Investment & Realty Co, 7 N Tejon.

Colorado Real Estate Co, 7 N Tejon.

Colorado Springs Co, 7 Gazette Bldg.

Colorado Springs Land & Lot Co, 105 E Pike's Peak av.

Colo & Northwestern Inv Co, 7 N Tejon.

Conant Florence, 230 Hagerman Bldg.

Cook Miles, 1429 Colorado av, Colo City.

Cox J E Real Estate & Brokerage Co, 6 Independence Bldg.

Curl Asa, 523 N Nevada av.

Dale C E, 34 Midland Blk.

Davis Realty Co, 316 Exch Natl Bank Bldg.

Davis & Barney, 31 First Natl Bank Bldg.

De Fries J F, 302 Colorado Bldg.

Donaldson D V, 10 Gazette Bldg.

Downer T J, 104 1/2 E Pike's Peak av.

Drake J W, 20 Independence bldg.

Drake Martin, 426 Colorado av, Colo City.

Ecke O C, 325 Hagerman Bldg.

Ferriday J McK, 401 Hagerman Bldg.

Fertig Chas T Ins & Inv Co, 29 N Tejon.

Fidelity Realty Co, 513 Mining Exch Bldg.

Frost W C, 6 N Nevada av.

Fyffe L C, over 116 E Pike's Peak av.

Gilbert & Van Eaton, 330 Mesa rd.

Gold-Silver State Realty Co, 39 Midland Blk.

Golden W H Realty Co, 200 Mining Exch Bldg.

Gray W L, 26 Independence Bldg.

Gwillim & Jackson, 24 Independence Bldg.

The J. P. Barnes Hardware Co. 111 E. Pike's Peak Avenue

Phone Main 60

HARDWARE & KITCHEN FURNISHINGS

ORIGINAL BUDWEISER

At All Drug Stores

GEO. F. GEIGER MER. CO., Agents

Phone West 4

Good Health is Wealth and the essentials to good health are contained in good Pure Foods. You can buy this kind at

The HEMENWAY GROCERY CO.

115 South Tejon

1201 North Weber

622 REA R. L. POLK DIRECTORY CO'S. 1912 REA
 Real Estate—Cont'd. Morath Investment Co, 404 Exch Natl Bank Bldg.
 Haigler Realty Co, 313-314-315 Burns Bldg. Morris G W, 25 Independence Bldg.

City Property



Irrigated Lands

THE HAIGLER REALTY CO.

313-314-315 Burns Bldg. Tel. Main 1119
 San Luis Valley Irrigated Lands a Specialty

Hansman A A, 425 Colorado av, Colo City.	Murray J F, 49 Independence Bldg.
Hastings-Allen Realty & Bldg Co, 110 N Tejon.	National Employment & Real Estate Agency, 30 S Tejon.
Hayman Town & Dev Co, 29 N Tejon.	National Realty Co, 410 Exch Natl Bank Bldg.
Hexter M D, 15 El Paso Bank Bldg.	Nichols W S, 9 Nichols Blk.
Hiner & Van Horn, 224 S Tejon.	Nifong G A, 21 Independence Bldg.
Hoffman J F, 405 A Mining Exch Bldg.	Norton Investment Co, 26 Midland Blk.
Hoyt E E, 44 Independence Bldg.	Palmer Wm J Estate, 7 Gazette Bldg.
Hutchinson-Hill Land Sales Co, 105 1/2 E Pike's Peak av.	Patton Realty Co, 45 Independence Bldg.
International Realty Co, 117 E Pike's Peak av.	Paul Geo H Orchard Co, 318 Burns Bldg.
Interstate Inv & Realty Co, 112 E Pike's Peak av.	Pepper Hubbell, 30 Midland Blk.
Irvin & Rowe, 414 Colorado av, Colo Manitou.	Perkins, Morton & Co, 7 S Tejon.
Johnson S T, 4 O'Brien Bldg.	Pierce J J, 39 Midland Blk.
Jones Realty Co, 1 Midland Blk.	Pond & Hewitt, 202 Bennett Bldg.
Kennedy Matthew 113 E Kiowa.	Prewett & Bryan, 426 1/2 Colorado av, Colo City.
Lawton A J, 10 1/2 E Pike's Peak av.	Reese R J, 328 1/2 Colorado av, Colo City.
Leeper A H, 234 W Huerfano.	Rhoades & Co, 208 Manitou av, Manitou.
Little S C, 615 S Nevada av.	Rickey C F, 316 Burns Bldg.
Lockwood H S, 622 1/2 Colorado av, Colo City.	Ross H J, 221 Manitou av, Manitou.
McDowell Bros, 15 Midland Blk.	San Juan Realty Co, 200 Mining Exch Bldg.
McNally W A, 313 Burns Bldg.	Sawin W D, 227 Manitou av, Manitou.
Manitou Land Co, Mansions Hotel, Manitou.	Schaefer J L, 123 1/2 E Pike's Peak av.
Martin A P & Co, 202 Mining Exch Bldg.	Schisler J L, 16 S Tejon.
Miller Samuel, 327 S Prospect.	Scurr H A, 7 Nichols Blk.
Miller & Rock, 1012 Colorado av.	Shemwell W D, 78 First Natl Bank Bldg.
	Sherman & Sherman, 421 Colorado av, Colo City.

R. J. GARRY
 131 S. Tejon
 Phone 859



**Automobile
 Painting &
 Specialty**

COAL The El Paso Ice & Coal Co. ICE

29 N. Tejon St. Phones 46 and 91

REA Classified Business Directory. RES 623

Slaughter Martin, 313 Burns Bldg.
 Small T E, 28 E Kiowa.
 Smiley & Penfield, 148 Ruxton av, Manitou.
 Stark E R, 20 First Natl Bank Bldg.
 State Realty Co, 2 First Natl Bank Bldg.
 Sun Realty Co, 23 1/2 N Tejon.
 Terry E A, 302 Colorado Bldg.
 Tyler C E & Co, 129 1/2 E Bijou.
 VanLoon G J, 28 First Natl Bank Bldg.
 Weaver Realty Co, 32 Midland Blk.
 West Colorado Springs Land Co, E J Eaton Sec and Treas, A J Lawton Agt, 10 1/2 E Pike's Peak av.
 Western Real Estate & Securities Co, 120 N Tejon.
 Westrn Realty Co, 25 E Kiowa.
 Witherell E H, 210 Mining Exch Bldg.
 Willey R H, 421 E San Rafael.
 Williams A B & Co, 113 N Tejon.
 Williamson W W, 40-41 First Natl Bank Bldg.
 Wills, Spackman & Kent, 13 E Pike's Peak av.
 Wolfe S T, 2020 N Nevada av.
 Wolf W T, 220 E Yampa.
 Wolff Realty Co, 404 Colorado av, Colo City.
 Yates & McClain Realty Co, 15 El Paso Bank Bldg.

REDUCTION AND REFINING COMPANIES.

Golden Cycle Mining Co, 1/2 mi se Colo City.
 Guanajuato Reduction & Mines Co, 420 Hagerman Bldg.
 McKesson Separating Co, 505 W Huerfano.
 Portland Mill, Bear Creek rd 1 mile w of D & R G R R.
 U S Reduction & Refining Co, 301 Mining Exch Bldg.

REFRIGERATORS.

Barnes J P Hardware Co The, 111 E Pike's Peak av.
 Western Refrigerator & Mfg Co, 331 W Bijou.

REGISTRY AND GUARANTY CO'S.

Exchange Registry & Guarantee Co, lobby Mining Exch Bldg.

RENTALS.

Colorado Investment & Realty Co, 7 N Tejon.
 Fertig Chas T Inv & Realty Co, 29 N Tejon.
 Fyffe L C, over 116 E Pike's Peak av.
 Gilbert & Van Eaton, 330 Mesa rd.
 Haigler Realty Co, 313-314-315 Burns Bldg.
 Hastings-Allen Realty & Bldg Co, 110 N Tjjon.
 Interstate Inv & Realty Co, 112 E Pike's Peak av.
 Ross H J, 221 Manitou av, Manitou.
 Sawin W D, 227 Manitou av, Manitou.
 Schroeder & Beconi, 312 Colorado av, Colo City.
 Sun Realty Co, 23 1/2 N Tejon.
 Tyler C E & Co, 129 1/2 E Bijou.
 Williams A B & Co, 113 N Tejon.
 Williamson W W, 40-41 First Natl Bank Bldg.
 Yates & McClain Realty Co, 16 El Paso Bank Bldg.

***REPAIR SHOPS.**

Tiger G W, 122 E Huerfano.

RESORTS.

(See also Theatres.)

Camp Buttolph, 1521 W Chyenne rd.
 Camp Harding, 1631 W Cheyenne rd.
 Manitou Cliff Dwellers Ruins, 1/2 mile ne of D & R G R R Depot, Manitou.
 Mayhurse The, 1601 W Cheyenne rd.
 Tent Cottage Homes, 105 Cheyenne rd.

RESTAURANTS.

All Right Restaurant, 520 Colorado av, Colo City.
 Ambler John, 105 E Cache la Poudre.
 Ballew Metta, 109 E Bijou.
 Bill Nye Restaurant, 12 E Huerfano.
 Black W R, 103 1/2 E Huerfano.
 Boyd T C, 323 1/2 S Tejon.
 Chicago Bakery & Restaurant, 109 1/2 S Tejon.
 Chin Sam, 604 1/2 Colorado av, Colo City.
 Clausen Louis, 3 1/2 W Huerfano.
 Delicatessen and Cafeteria The, 132 E Cucharras.
 DeMoss H L, 602 Colorado av, Colo City.

W. O. DRENNAN
 Pioneer Livery & Transfer
 Office Postoffice Bldg., Manitou

**RANCHES AND LIVE STOCK
 BAGGAGE AND EXPRESS**
 Manitou Burro Line
 Phone Manitou 22

Gorton's Good UNDERWEAR
 \$10.00 down to \$1.00
 the Suit

624 RES	R. L. POLK DIRECTORY CO'S. 1912	SAL
Restaurants—Cont'd		
Drake Melissa Mrs, 106 Ruxton av, Manitou.	Stewart & Mosher, 112 Ruxton av, Manitou.	
Edinger Cafe The, 116-120 Canon av, Manitou.	Stokes F E, 128 E Pike's Peak av.	
Gough Catering Co, 202 N Tejon.	Syfritt J W, 108½ E Huerfano.	
Harris W W, 5 S 6th, Colo City.	Tarter J A, 14 E Huerfano.	
Harvey Eating House, Santa Fe Depot.	Thornton & Fields, 9 E Huerfano.	
Home Cafeteria, 222½ N Tejon.	Tucker Restaurant Co, 110 E Pike's Peak av.	
Hoosier Cafe, 148 Ruxton av, Manitou.	Wackenhut Matthew, 533 E Pike's Peak av.	
Jim Lee, 20½ E Huerfano.	Wallace Napoleon, 7 S 6th, Colo City.	
McCarson's Cafe, 11 W Huerfano.	Weatherby N M, 312 E Pike's Peak.	
McCormac E C, 329 W Bijou.	ROOFERS.	
McRae Restaurant, 105 E Pike's Peak.	See also Contractors—Roofing.	
Martin Alexander, 23 E Huerfano.	Kester & Robbins, rear 107 E Kiowa.	
Martin E A, 112½ E Huerfano.	Parker F E, 912 S Cascade av.	
Miller Elizabeth Mrs, 123 Ruxton av, Manitou.	Person D S, 130 N Tejon.	
Moats L C, 526 Colorado av, Colo City.	Tompkins Roofing Co, 31 Midland Bldg.	
New Maple Cafe, 444 E Pike's Peak.	RUBBER STAMPS AND STENCILS.	
New York Restaurant, 31½ S Tejon.	Briggs C B, 126½ N Nevada av.	
Nye Bill Restaurant, 12 E Huerfano.	Morse E H, 111 E Huerfano.	

W. D. NYE, Proprietor STRICTLY FIRST-CLASS

BILL NYE RESTAURANT
 12 EAST HUERFANO STREET

OPEN DAY and NIGHT Phone Main 901
Colorado Springs, Colo.

Park Bakery Co, 214 N Tejon.	Pike's Peak Book and Stationary Co, 27 S Tejon.	
Phelp's Dining Room & Bakery, 109-111 E Bijou.	Weber Cycle & Supply Co, 6 E Kiowa.	
Portland Cafe, 121 Ruxton av, Manitou.	*RUGS.	
Reichmuth E F, 204 Manitou av, Manitou.	Tucker Fred S Furniture Co, 106-108 N Tejon.	
Roach J R, 118 E Cucharras.	*SAFE AND MACHINERY MOVERS.	
Roberts M E Mrs, 130 E Cucharras.	Red Line Transfer & Storage Co, 17 S Nevada av.	
Robison Virginia Mrs, 630 W Huerfano.	Wandell & Lowe T & S Co, 22 N Tejon.	
Ruxton Cafe, 107 Ruxton av, Manitou.	*SAFES AND VAULTS.	
Saddle Rock Restaurant, 105 S Tejon.	Weber Cycle & Supply Co, 6 E Kiowa.	
Santa Fe Hotel & Restaurant, 526 E Huerfano.	SALE STABLES. (See Livery Stables.)	
Scofield's Restaurant, 123-125 E Huerfano.		
Silver Grill Cafe, 109 E Pike's Peak.		

Collections
 Telephones Main 461 and 462

We Get the Money, and so Do You
The Giles Mercantile Agency
 56-57-58 Independence Bldg.

Burgess FINE TEAS and COFFEES
 112-114 N. Tejon Street

SAL	Classified Business Directory.	SHO 625
SALARY LOANS.		
Bell Loan Co, 36 First Natl Bank Bldg.	*SCIENTIFIC BOXING.	
	Moyer's Athletic Academy, 9-10 El Paso Bank Bldg.	
SALOONS.		
See also Hotels; also Wines and Liquors.		
Abbey, Nickell & Thompson, 510 Colorado av, Colo City.	SECOND HAND GOODS.	
Chipman R E, 508 Colorado av, Colo City.	Bragdon Samuel, 32 N Nevada av.	
Giesing Henry, 514 Colorado av, Colo City.	Clark H S, 406 S Tejon.	
Hopper & Zobel, 520½ Colorado av, Colo City.	Davis & Sigler, 413 S Tejon.	
Lacey J J, 518 Colorado av, Colo City.	El Paso Junk Yard, 717 Colorado av, Colo City.	
Perrine Alvin, 512 Colorado av, Colo City.	Kaplan Phillip, 620 Colorado av, Colo City.	
Schmidt Jacob, 612 Colorado av, Colo City.	Kleinberg Harry, 618 Colorado av, Colo City.	
Schwartz & Braun, 608 Colorado av, Colo City.	La Rue E S, 415 S Tejon.	
Tavern Buffet, 224 Manitou av, Manitou.	Perryman Erwin, 124 E Cucharras.	
	Samelson P S, 11 E Huerfano.	
	Taber Bros, 603½ Colorado av, Colo City.	
	Worster E R, 115-117 E Huerfano.	
SANITARIUMS.		
See also page 29.		
Electro-Thermatorium & Sanitarium Treatment Rooms, 124 S Tejon.	SEEDMEN.	
Red Crags, El Paso boul on Car Line, Manitou.	Seldomridge Grain Co 108 S Tejon.	
Sanitarium Treatment Parlors, 21 E Kiowa.	*SELF DEFENSE.	
	Moyer's Athletic Academy, 9-10 El Paso Bank Bldg.	
SASH, DOORS AND BLINDS.	*SERVANTS FURNISHED.	
El Paso Lumber Co, 117-131 W Cucharras.	Quick Delivery Co, 17 E Platte av.	
SAVINGS AND LOAN ASSOCIATIONS.	*SEWER CONTRACTORS.	
Assurance Savings & Loan Assn, 116 E Pike's Peak av.	McCarthy & Crandall, 320 N Tejon.	
*SCENIC AUTOMOBILE TRIPS.	SEWING MACHINES.	
Crystal Park Co, 214 E Huerfano.	Bird G E, 1203 N Tejon.	
	Hext Music Co, 19 N Tejon.	
SCHOOLS AND COLLEGES.	Merideth Alexander, 13 E Bijou.	
See also pages 28-29	Singer Sewing Machine Co 210 N Tejon.	
Central Business College, 18-20 S Tejon.	*SHEET MUSIC.	
Keister's Ladies' Tailoring College, 208-210 Hagerman Bldg.	Hiltbrand J D, 125½ N Tejon.	
St Stephen's School, Austin Bluffs.	*SHERBETS.	
Wilder's Business College, 107-109 N Tejon.	Mowry A L, 115 E Cache la Poudre.	
	*SHIRT WAISTS AND SKIRTS.	
	Giddings & Kirkwood 101-103 N Tejon.	
	SHOE SHINING PARLORS.	
	Apostolos Peter, 28½ N Tejon.	
	Gathispuelon Bros, 16½ S Tejon.	
	Grey Wm H, 104 Exchange pl.	
	Mitche Albert, 114 E Huerfano.	

The Haigler Realty Co.
EXCHANGES EVERYWHERE
 313-314-315 Burns Bldg. Telephone Main 1119

Phone
13

For
the **Prompt Plumbers**
BARNES-STEPHENS PLUMBING & HEATING COMPANY
206 NORTH TEJON

Phone
13

626 **SHO** R. L. POLK DIRECTORY CO'S. 1912 **SME**

SHOES.

Retail.

Deal Shoe Co, 107 S Tejon.
Gardner J H Shoe Co, 30 N Tejon.
Giddings & Kirkwood, 101-103 N Tejon.
Higgins D T, 116½ E Cucharras.
Kaufman & Co, 114-116 S Tejon.
Manufacturers Outlet Shoe Co 120 E Pike's Peak av.
Nathan H J, 31 E Huerfano.
Perkins-Shearer Clothing Co, 8 N Tejon and 28 E Pike's Peak av.
Robbins B G, 28-32 S Tejon.
Rosenberg Benjamin, 24 E Huerfano.
Shapiro Albert, 19-21 E Huerfano.
United Shoe Stores, 121 S Tejon.
Vorhes Shoe Co, 22 S Tejon.
West M W, 17 Midland Bldg.
Whitaker Shoe Co, 10 N Tejon.
Whitney-Cohen Shoe Co, 106 E Pike's Peak av.
Wulff Shoe Co, 118 S Tejon.

Makers and Repairers.

Abernathy Sim, 530 E Costilla.
Anderson Andrew, 126 E Cucharras.
Apostolos Peter, 28½ N Tejon.
Apple Joseph, 513 Colorado av, Colo City.
Berbar Max, 248 N Prospect.
Braine G A, 530 N Wahsatch av.
Cramer L W, 224½ S Tejon.
Edwards J A, 308½ E Pike's Peak av.
Gilberg Frank, 25½ E Huerfano.
Goede J V, 131 E Kiowa.
Goede P J, 230 E Dale.
Grimes Abe, 513½ Colorado av, Colo City.
Hattabaugh J C, 27 W Huerfano.
Higgins D T, 116½ E Kiowa.
Johnson O P, 115 E Bijou.
Kendall A M, 1021 Colorado av, Colo City.
Kinsman W M, 513½ S Tejon.
Lightning Shoe Shop 28½ N Tejon.
Ljungberg A T, 126 E Cucharras.
McParland E L, 195 Manitou av, Manitou.
Madsen H P, 214 Cheyenne av.
Magee C T, 126 E Huerfano.
Manning T A, 3 N Weber.
Marche Rudolph, 102 Canon av, Manitou.
Modern Shoe Repairing Shop, 121 E Kiowa.
Moyer W H, 428 Colorado av Colo City.

Painter J W, 1423 Colorado av.
Pederson John, 107 E Cache la Poudre.
Perkins J H, 7½ S Cascade av.
Petersen J C, 121 E Kiowa.
Potts E M, 603 Colorado av, Colo City.
Romig G F, 301 W Bijou.
Ruben Louis, 9½ E Huerfano.
Sauer J A, 30 N Nevada av.
Schneeclaus Claus D, 402½ W Bijou.
Sheridan P H, 9 W Huerfano.
Shoob Hymen, 701 S Tejon.
Siegee P H, 106 E Huerfano.
Skyoldahl M O, 110 Cheyenne av.
Snyder W M, 422½ Colorado av, Colo City.
Vorhes Shoe Co, 22 S Tejon.
Walter Carl, 425 S Tejon.
Whitney & Cohen Shoe Repair Shop, 20 E Huerfano.
Yegiaian G C, 1006 Colorado av.
Young J I, 417 E Columbia.

SHOOTING GALLERIES.

Combest A J, 522 Colorado av, Colo City.
McKay Wm, 604 Colorado av, Colo City.

***SHORTHAND SCHOOLS.**

Central Business College, 18-20 S Tejon.
Wilders Business College, 107-109 N Tejon.

***SHOW CASE MFRS.**

Benton Byron, 116 Exchange pl.

***SHRUBBERY — ORNAMENTAL.**

Clark Wm 2400 Wood av.

***SIGHT SPECIALISTS.**

Murphy W A, 325 Burns Bldg.

***SIGN WRITERS.**

(See also Painters—Signs.)
Bancroft W H, 119 Exchange pl.
Custer R H, rear 119 E Kiowa.
Hawk W E, 22 S Tejon.
Talbert Will S, 217 S Cascade av.

***SLATE ROOFERS.**

Kester & Robbins, rear 107 E Kiowa.

SMELTERS.

See also Reduction and Refining Companies.
U S Smelting Co, 301 Mining Exch Bldg.

Central Business College

18-20 S. TEJON Telephone 1725 F. C. ORTOTT, Principal
STANDARD SYSTEMS THOROUGH COURSES COMPETENT INSTRUCTORS

SME Classified Business Directory. **STO 627**

***SMOKERS' ARTICLES.**

Garrett Jno W, 7 E Huerfano.

***SODA FOUNTAINS.**

Butcher D Y Drug Co, 134 E Pike's Peak av.
Garrett Jno W, 7 E Huerfano.
Phillips-Smith Drug Co 117 S Tejon.
Robinson Drug Co, 102 E Pike's Peak av.

***SPECIALISTS.**

Shepard W A (Lungs, Throat and Heart), 38 First Natl Bank Bldg.

SPORTING GOODS.

Barnes J P Hardware Co The, 111 E Pike's Peak av.
Garrett Jno W, 7 E Huerfano.
Lucas W I Sporting Goods Co, 119 N Tejon.
Powell-Doner Sporting Goods Co The, 112 E Pike's Peak av.

***STATIONERY.**

See also Booksellers and Stationers.
Out West Printing & Stationery Co, 11 E Pike's Peak av.
Pike's Peak Book & Stationery Co, 27 S Tejon.
Sherman C M, 421 Colorado av, Colo City.
Whitney & Grimwood, 20 N Tejon.

***STEAM AND HOT WATER HEATING.**

Barnes Stephens Plumbing & Heating Co, 206 N Tejon.
McCarthy & Crandall, 320 N Tejon.

***STENCIL MAKERS.**

Weber Cycle & Supply Co, 6 E Kiowa.

STENOGRAPHERS.

Benninghoff Pearl, 4 Independence Bldg.
Crevling Hazel, 202 Mining Exch Bldg.
Edgerly Effie S Mrs, 204 Burns Bldg.
Marcum Bertha K, suite 301 Burns Bldg.
Minier R E, 53 Independence Bldg.
Richardson Mary L, 507 Mining Exch Bldg.
Spradlin M E Mrs, 201 Mining Exch Bldg.

***STENOGRAPHIC SCHOOLS.**

Central Business College, 18-20 S Tejon.
Wilders Business College, 107-109 N Tejon.

STOCK EXCHANGE.

Colorado Springs Mining Stock Assn, lobby Mining Exch Bldg.

STOCKS AND BONDS.

Bonbright William P & Co, 401 Min-Exch Bldg.
Sun Realty Co, 23½ N Tejon.
Williamson W W, 40-41 First Natl Bank Bldg.

STONE—BUILDING.

Wholesale.

Slocum E A, 405A Mining Exch Bldg.

***STORAGE—AUTOMOBILES.**

Paul Automobile Co, 22-24 N Nevada av.

***STORAGE—COLD.**

El Paso Ice & Coal Co, 29 N Tejon.
Union Ice & Coal Co 105 W Vermijo av and 5 N Tejon.

STORAGE WAREHOUSES.

El Paso Ice & Coal Co, 29 N Tejon.
Millen J M, 107 S Nevada av.
Pike's Peak Transfer & Storage Co, 112 E Pike's Peak av.
Red Line Transfer & Storage Co, 17 S Nevada av.
Smith C W Storage & Transfer Co, 2 E Kiowa.
Union Ice & Coal Co, 105 W Vermijo av and 5 N Tejon.
Wandell & Lowe Transfer & Storage Co, 22 N Tejon.

STORE AND OFFICE FIXTURES.

Benton Byron, 116 Exchange pl.
Pedersen Chris, rear 20 E Bijou.

STOVE MFRS.

Progressive Stove & Furnace Co 109 S 2d, Colo City.

***STOVE REPAIRERS.**

Craven & Duff, rear 116 E Huerfano.
Kester & Robbins, rear 107 E Kiowa.
Tiger G W, 122 E Huerfano.

Be Skeptical
We Will Make
Good

807 Exchange Bank Bldg.

Ray a Davis
"The Typewriter Man"

All Supplies
Delivered
Promptly
Phone Main 1017

Evening Telegraph

4 East Pike's Peak Avenue

WANT ADS
WILL SELL
ANYTHING

W. W. Williamson Real Estate, Loans
Insurance
Rm. 40-41 First National Bank Bldg. Phone 478

628 STO R. L. POLK DIRECTORY CO'S. 1912 TAX

STOVES, RANGES AND TIN-WARE.

(See also Hardware.)
Ball Dickinson Hdw Co, 107 N Tejon.
Barnes J P Hardware Co, The, 111 E Pike's Peak av.
Tiger G W, 122 E Huerfano.

STREET RAILWAYS.

Colorado Springs & Interurban Ry Co, 117 E Pike's Peak av.

SUBSCRIPTION BOOKS.

(See Publishers.)

SUGAR MFRS.

Colorado Sugar Mfg Co 315 Exch National Bank Bldg.
Everglades Sugar & Land Co The, 315 Exch Natl Bank Bldg.
United States Sugar & Land Co, 301 Mining Exch Bldg.
Western Sugar & Land Co, 315 Exch Natl Bank Bldg.

***SUITS AND CLOAKS.**

Giddings & Kirkwood, 101-103 N Tejon.
Kaufman & Co, 114-116 S Tejon.

***SUITS AND OVERCOATS TO ORDER.**

D & F Clothing Co, 23 N Tejon.
Mackenzie Alex, 21 E Bijou.

***SULPHUR BATHS.**

Moorefield Sulphur Steam Baths The, 324 1/2 N Tejon.

***SURETY BONDS.**

American Surety Co of New York, A J Lawton Agt 10 1/2 E Pike's Peak av.
Collins O E, 500 Exch Natl Bank Bldg.
Fertig Chas T Ins & Invt Co, 29 N Tejon.
Hopkins C D, lobby Mining Exch Bldg.
Mitchell H H, 229 Hagerman Bldg.
Stote-Kernochan Agency Co, 1 Chamber of Commerce Bldg.
Williamson W W, 40-41 First Natl Bank Bldg.

***SURVEYORS.**

See also Civil Engineers and Surveyors.

Sawyer & Garstin, 409-411 Hagerman Bldg.

TAILORS.

(See also Clothing; also Merchant Tailors.)

Berlin Ladies' Tailor, 630 N Tejon.
Boland A J, 25 1/2 S Tejon.
Cleanatorium and M & G Tailors 403 S Tejon.

Corrin E D, 529 1/2 Colorado av, Colo City.

Corrin R J, 326 N Tejon.

D & F Clothing Co, 23 N Tejon.

Dunne John, 105 1/2 S Tejon.

Edward Frank, 12 1/2 S Tejon.

Espander J F, 14 N Nevada av.

Frank Meyer, 125 E Kiowa.

Gorton's, 113 E Pike's Peak av.

Greenberg Maurice 108 E Pike's Peak av.

Haugen T J, 105 N Tejon.

Herberg Friedrich, 102 Canon av, Manitou.

Hill's Clothes Shop, 424 Colorado av, Colo City.

K C Cleaners, 128 S Nevada av.

Kemphorne Chas, 120 E Cucharras.

Lindblom V A, 21 1/2 E Bijou.

Mackenzie Alex 21 E Bijou.

Miller A F, 10 E Kiowa.

Moffett John, 16 S Tejon.

Moody P E Mrs, 117 E Boulder.

Morrow A H, 108 Exchange pl.

Shodrow L B, 27 E Platte av.

Riedel F C, 624 1/2 Colorado av, Colo City.

Romig J R, 10 Barnes Bldg.

***TAILORS TO THE TRADE.**

K C Cleaners, 128 S Nevada av.

***TALKING MACHINES.**

Hiltbrand J D, 125 1/2 N Tejon.

Knight-Campbell Music Co, 122 N Tejon.

Willis W R 122 1/2 E Pike's Peak av.

***TARPAULINS.**

Out West Tent & Awning Co, 113 1/2 N Tejon.

TAXIDERMISTS.

Aiken's Museum, 12 E Pike's Peak.
Stainsky Gustave, 5 1/2 E Pike's Peak.

Ask for Original "Manitou" Table Water
Natural and Pure
The Manitou Mineral Springs Co. Phone Manitou 12
& Ginger Champagne
Beware of Substitutes

TEA Classified Business Directory. TIL 629

TENTS AND AWNINGS

CAMPING OUTFITS

FOR SALE OR RENT

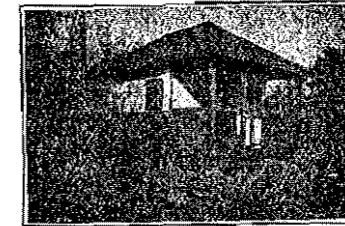

The Out West

Tent & Awning Co., 113 1/2 N. Tejon St. Phone Main 1261

TEACHERS' AGENCIES.

Hazard Teachers' Agency, 109 1/2 N Tejon.

TEAS, COFFEES AND SPICES.

Burgess W N, 112-114 N Tejon.

Chick Wilbur, 401 S Tejon.

Dern Tea & Coffee Co, 26 S Tejon.

Grand Union Tea Co, 220 N Tejon.

Hemenway Grocery Co The, 115 S Tejon and 1201 N Weber.

Kehoe D A, 125 N Tejon.

Phillips J B, 1122 Grant av.

TELEGRAPH AND TELEPHONE COMPANIES.

Home Telephone Co, 8 S 5th, Colo City.

Mountain States Telephone & Telegraph Co, 120 E Kiowa.

Postal Telegraph-Cable Co, 104 1/2 E Pike's Peak av.

Western Union Telegraph & Cable Co, 14 N Tejon.

***TENNIS GOODS.**

Lucas W I Sporting Goods Co, 119 N Tejon.

TENTS AND AWNINGS.

Enterprise Furniture Co, 129-131 E Huerfano.

Out West Tent & Awning Co, 113 1/2 N Tejon. (See above.)

THEATRES.

(See also Resorts.)

Burns The, 21 E Pike's Peak av.

Crystal Theatre, 11 S Tejon.

Idle Hour Theatre, 431 Colorado av, Colo City.

Lyric Theatre, 116 N Tejon.

Mack's Opera House, 431 Colorado av, Colo City.

Majestic Theatre, 22 E Pike's Peak.

Majestic Theatre (Manitou), Manitou av opp P O.

Odeon Theatre, 17 S Nevada av

Opera House, 18-20 N Tejon.

Photo Play Theatre, 628 Colorado av, Colo City.

Princess Theatre, 124-128 E Pike's Peak av.

Temple Theatre, 29 N Nevada av.

TICKET BROKERS.

See Railroad Ticket Brokers.

***TILING.**

Tucker Fred S Furniture Co, 106-108 N Tejon.

Van Briggie Pottery, 1125 Glen cor Uintah. (See below.)

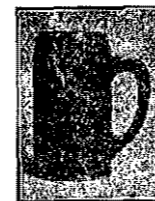

The Van Briggie Pottery

E. deF. Curtis-Lessee

1125 Glen, Cor. Uintah
Phone Main 2392

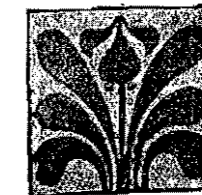

Ceramic Work of All Kinds.

Tile Mantels and Terra Cotta Work

GAZETTE
60CENTSPERMONTH

Has Only 7-Day Newspaper in Central Colorado. Has the Only Sunday Issue in Colorado Springs

B. BENTON Show Case, Stair Building and GENERAL REPAIR WORK
118 Exchange Place Phone Red 233

MERCHANT TAILOR ALEX. MACKENZIE

21 East Bijou
Street
Telephone
Main 1193

630 TIN R. L. POLK DIRECTORY CO'S, 1912 TRU

TIN, COPPER AND SHEET IRON WORKERS.

Ball Dickinson Hardware Co The, 107 N Tejon.
Barnes J P Hardware Co The, 111 E Pike's Peak av.
Fechter George & Son, 16 Postoffice pl.
Gurney C L, 6 N 5th, Colo City.
Heyse Rudolph, 28 N Tejon.
Kester & Robbins, rear 107 E Kiowa.
Lowell-Meservey Hdw Co, 106 S Tejon.
Person D S, 130 N Tejon.

*TIN AND GRANITEWARE.

Barnes J P Hardware Co The, 111 E Pike's Peak av.

*TIRES—AUTO, BICYCLE AND CARRIAGE.

Blake G W Auto Co The, 13-15 N Nevada av.
Weber Cycle & Supply Co, 6 E Kiowa.

*TITLE GUARANTORS.

El Paso County Abstract & Title Guaranty Co, 129 E Pike's Peak av.

*TOILET ARTICLES.

Burgess W N, 112-114 N Tejon.
Butcher D Y Drug Co, 134 E Pike's Peak av.
Giddings & Kirkwood, 101-103 N Tejon.
Hefley Arcularius Drug Co, 21 S Tejon.

Kaufman & Co, 114-116 S Tejon.
Phillips-Smith Drug Co, 117 S Tejon.
Robinson Drug Co, 102 E Pike's Peak av.

*TOWEL AND LINEN SUPPLIES

Gem Toilet & Laundry Co, 310 Mining Exch Bldg.
New Towel Supply Co The, 804 Yampa.

*TOWNSITE COMPANIES.

Grand Junction Town & Devel Co, 315 Exch Natl Bank Bldg.

*TOYS.

Kaufman & Co, 114-116 S Tejon.

*TRADE LISTS.

Polk R L Directory Co, 56-58 Independence Bldg.

*TRANSFER AND BAGGAGE COMPANIES.

Arterburn & Perkey, 701 Colorado av, Colo City.
Central Transfer Co, 133 E Kiowa.
Colorado City Transfer, Coal & Storage Co, 421 Colorado av, Colo City.
Depot Transfer & Storage Co, 20 E Kiowa.
Green Alexander, 206 Manitou av, Manitou.

Jones J O, 312 Tremont, Roswell.
Manitou Livery & Transfer Co, 227 Manitou av, Manitou.

Norton Wm, 111 S Cascade av.
Pike's Peak Transfer & Storage Co, 112 E Pike's Peak av.

Pioneer Livery & Transfer Co, 372 Manitou av, Manitou.
Public Transfer & Storage Co, 209 W Huerfano.

Red Line Transfer & Storage Co, 17 S Nevada av.
Rocky Mountain T & T Co, 112 E Pike's Peak av.

Smith C W Storage & Transfer Co, 2 E Kiowa.

Spencer Moving & Storage Co, 202 E Huerfano.

Wandell & Lowe Transfer & Storage Co, 22 N Tejon.
Wilson R A, 209 Pawnee av, Manitou.

*TREES AND SHRUBBERY—ORNAMENTAL.

Clark Wm, 2400 Wood av.

*TRUNKS AND TRAVELING GOODS.

Carrick Harness & Carriage Co, 21 S Cascade av.
Colo Leather Goods Co, 1 E Pike's Peak av.

Deichmann & Douglas, 111 N Tejon.
Kaufman & Co, 114-116 S Tejon.
Shackleford-Henley Leather Goods Co, 18 E Pike's Peak av.

*TRUST COMPANIES.

Colorado Title & Trust Co, 129 E Pike's Peak av.

Kaufman's

EVERYTHING FOR EVERYBODY

Rugs, Draperies &
House Furnishings
Phone Main 140

TUR Classified Business Directory. WAT 631

*TURKISH BATHS.

Antlers Turkish Baths, 14 E Bijou.
Wenberg C J, 14 E Bijou.

*TURN TABLES.

Weber Cycle & Supply Co, 6 E Kiowa.

*TYPEWRITER REPAIRERS.

Davis Roy A Typewriter Supply Co, 607 Exch Natl Bank Bldg.

Remington Typewriter Co, 22 E Kiowa.

Zimmerman Supply Co, 22 E Kiowa.

*TYPEWRITER SUPPLIES.

Davis Roy A Typewriter Supply Co The, 607 Exch Natl Bank Bldg.

Zimmerman Supply Co, 22 E Kiowa.

TYPEWRITERS AND SUPPLIES.

Davis Roy A Typewriter Supply Co The, 607 Exch Natl Bank Bldg.

Sykes' Typewriter Exchange, 126½ N Nevada av.

Zimmerman Supply Co, 22 E Kiowa.

*TYPEWRITING SCHOOLS.

Central Business College, 18-20 S Tejon.

Wilder's Business College, 107-109 N Tejon.

UMBRELLA REPAIRERS.

Berghaasen C V, 20 E Bijou.

UNDERTAKERS.

Beyle Bros, 16 E Kiowa.
Boone Undertaking Co, 507 Colorado av, Colo City.

Carrington E Evans & Sons, 317 N Tejon.

Fairley & Law Undertaking Co, 218-20 E Pike's Peak av.
E Pike's Peak av.

Fleming R J, 16 E Bijou.

Hallett & Baker Undertaking Co, 126 N Cascade av.

UNIFORMS.

K C Cleaners, 128 S Nevada av.

UNIFORMS—BASEBALL.

Garrett Jno W, 7 E Huerfano.

*UNITED STATES DEPUTY MINERAL SURVEYORS.

Sawyer & Garstin, 409-411 Hagerman Bldg.

UPHOLSTERERS.

Ballou Studios, 9 E Kiowa.
Lieberman & Kapsch, Independence Bldg.

Tucker Fred S Furniture Co, 106-108 N Tejon.

VACUUM CLEANERS.

Compressed Air Carpet Renovating Co, 1528 Rosita av.

Quick Delivery Co, 17 E Platte av.

*VEGETABLES—GREEN AND STAPLE.

Burgess W N, 112-114 N Tejon.

Chick Wilbur, 401 S Tejon.

Hemenway Grocery Co The, 115 S Tejon and 1201 N Weber.

VETERINARY SURGEONS.

Casteel G W, 905 S Corona.

Dickey G W, 319 N Weber.

Savage A J, 414 E Pike's Peak av.

Whitley G S, 121 E Bijou.

VULCANIZERS.

Blake G W Auto Co The, 13-15 N Nevada av.

Boak Rubber Co, 17 S Cascade av.

Weber Cycle & Supply Co, 6 E Kiowa.

*WAGON COVERS.

Out West Tent & Awning Co, 113½ N Tejon.

WALL PAPER.

Clark Wm F, 224 E Pike's Peak av.

Cooley C D, 7 E Bijou.

Hall L L, 200 Manitou av, Manitou.

Harwood A C, 214½ N Tejon.

Hedrick Wall Paper & Paint Co, 212 N Tejon.

Ideal Wall Paper Co, 1014 Colorado.

Lushinsky Wm, 523 Colorado av, Colo City.

Paint Supply Co, 113 E Bijou.

Sun Wall Paper Co, 118½ E Cucharas.

Williams & Kintner, 625 Colorado av, Colo City.

*WALL PAPER CLEANING.

Quick Delivery Co, 17 E Platte av.

*WATCH MAKERS.

(See also Jewelers.)

Kamber F J, 14 E Pike's Peak av.

Kapelke H E, 130 E Pike's Peak av.

Sibert E R, 11 S Cascade av.

THE G. W. BLAKE AUTO CO. INC.
STORAGE—REPAIRS—SUPPLIES
13-15 N. Nevada Ave. Phone Main 765

WEBER CYCLE and Automobile Accessories
SUPPLY COMPANY Best Equipped
VULCANIZING PLANT
6 E. Kiowa St. Phone Main 466 in the city

Chris Pedersen Contractor and Builder

Rear 20 E. Eljisu Tel. Main 1639

632 WAT R. L. POLK DIRECTORY CO'S. 1912 ZIN

WATER COMPANIES.

Altman Water Co, 11 Gazette Bldg.
Excelsior Water Co, 206 Bennett Bldg.
Northfield Land & Water Co, 127 E Pike's Peak av.
San Luis Power & Water Co, 5th floor Bennett Bldg.

*WATERPROOFING.

Tompkins Roofing Co, 31 Midland Blk.

*WINDOW CLEANING SERVICE

Quick Delivery Co, 17 E Platte av.

*WINDOW SHADES.

Kaufman & Co, 114-116 S Tejon.
Lieberman & Kapsch, Independence Bldg.
Tucker Fred S Furniture Co, 106-108 N Tejon.

WINES AND LIQUORS.

(See also Saloons.)

Columbine Drug Co, 20 S Tejon.
Geiger Geo F Merc Co, 602 Washington av, Colo City.
Lacey J I, 518 Colorado av, Colo City.
Prompt Pharmacy Co, 1 W Huerfano.

Schwartz & Braun, 600-606 1/2-608 Colorado av, Colo City.
Sun Drug Co, 107 E Pike's Peak av.
Wagner-Stockbridge Trading Co, 731 Colorado av, Colo City.

WOOD AND COAL.

(See also Coal Dealers.)

Colo Ice, Coal & Commission Co, 102 Washington, Colo City.
Diamond Fuel Co, 7 S Tejon.
El Paso Ice & Coal Co, 29 N Tejon.
Grewell Coal Co, 110 N Tejon.
Pike's Peak Fuel Co The, 128 N Tejon.

Union Ice & Coal Co, 105 W Vermijo av and 5 N Tejon.

*WRAPPERS ADDRESSED.

Polk R L Directory Co, 56-58 Independence Bldg.

*WRESTLING.

Moyer's Athletic Academy, 9-10 El Paso Bank Bldg.

ZINC ETCHINGS.

Cocks-Clark Engraving Co, 220 Barclay Blk, Denver, Colo.
Howard Engraving Co, 127 E Kiowa.



Paul Auto Co. 22-24 N. Nevada Ave.
CARS FOR RENT DAY OR NIGHT Telephone 2214

6971.

**Like the Sturdy Oak
From the Acorn, has grown
Polk's Lumber
Directory.**

Contains 2,000 pages replete with valuable information of interest to all connected with the lumber industry.

Complete lists of lumber manufacturers, wholesale and retail dealers. Also special lists of large consumers of lumber.

Price \$10 per Copy

For further information address
R. L. POLK & CO.
DETROIT MICH.

PUBLISHED BY
R. L. POLK & CO.
ESTABLISHED 1870

E. C. Starrett

L. A. Snyder

The El Paso County Democrat

Publishers and Printers. Commercial, Brief
and Blank Book Work

28 North Nevada Avenue

Telephone 304

C. J. Haase, Gen'l Mgr.

The Labor News

The Best Advertising Medium
in Colorado Springs

Published in the Interests of the Workers

The H. & H. PRINTING CO., Makers of Good Printing

Book, Job and Commercial Printing of Every Description.
Phone Main 782 118 N. Nevada Ave., Colorado Springs, Colo.

The Intermountain Poultry Advocate

Monthly Magazine for Practical Poultry Breeding and Raising
in the West

J. C. McCREARY,

Editor and Publisher

Colorado City Argus

Special Attention Given to Job Work

8 N. 5th., Colorado City

TELS. BELL WEST 57, HOME 292

J. A. SEVITZ, Proprietor

Telephone Manitou 27

The Manitou Journal

Leave Your Orders Here For JOB PRINTING

199 Manitou Avenue

Manitou, Colorado

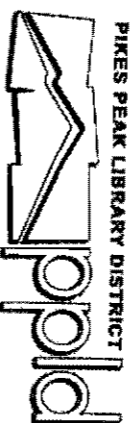

PIKES PEAK LIBRARY DISTRICT

pppd.org
(719) 531-6333
P.O. Box 1579
Colorado Springs, CO
80901-1579



